

CATALOGUE  
of  
Records held by the  
INTERNATIONAL TRACING SERVICE  
of the  
ALLIED HIGH COMMISSION FOR GERMANY  
at Arolsen

Volume/Band I

17HICOG 1: Bd. 1

## FOREWORD

This catalogue constitutes the first and only General Inventory of all records held by the International Tracing Service. Previous compilations covered merely parts of the ITS records material, e.g. the catalogue of concentration camp records of ITS as compiled in 1951. The compilation of this catalogue was based on a decision of the Executive Board at the end of 1952 to facilitate a smooth transfer of the archives if and when such transfer should occur in the future. It was decided to issue this catalogue only in a limited number of copies which will serve the parties involved in any future transfer of the archives, furthermore, the custodian of the archives for occasional checks on the completeness of the records and, finally, all interested governments and agencies using ITS records and information therefrom to a large extent, for their own reference purposes.

The catalogue was compiled during the year 1953 with the cut-off date as of December 31, 1953 in accordance with a decision of the Executive Board. Any possible future additions of records material to the archives of the International Tracing Service will be compiled, in one or several supplements, as the necessity will arise.

The records material of the International Tracing Service has been gradually accumulated at Arolsen since the year of 1946. The organization originally engaged in tracing of missing persons and in the simultaneous operation of collecting pertinent records material was the Central Tracing Bureau of URRA at Arolsen, the zonal tracing bureaux and a children's search bureau. In 1948 these organizations were replaced by the International Tracing Service of the International Refugee Organization which continued to collect records material. In 1951 such organization was replaced by the International Tracing Service of the Allied High Commission for Germany under which further records material was assembled and integrated in the ITS archives. The nature and categories of the records material of the International Tracing Service are evident from the following table of contents on pages I to IV. Such table of contents has been inserted in each of the four volumes of the catalogue which comprises the total of 1464 pages.

The records material of the International Tracing Service, as it appears in this catalogue, was collected from numerous sources. The "Concentration Camp Records" which for the largest part were originally seized by the Allied western armies were assembled in Arolsen after their perusal

by the International

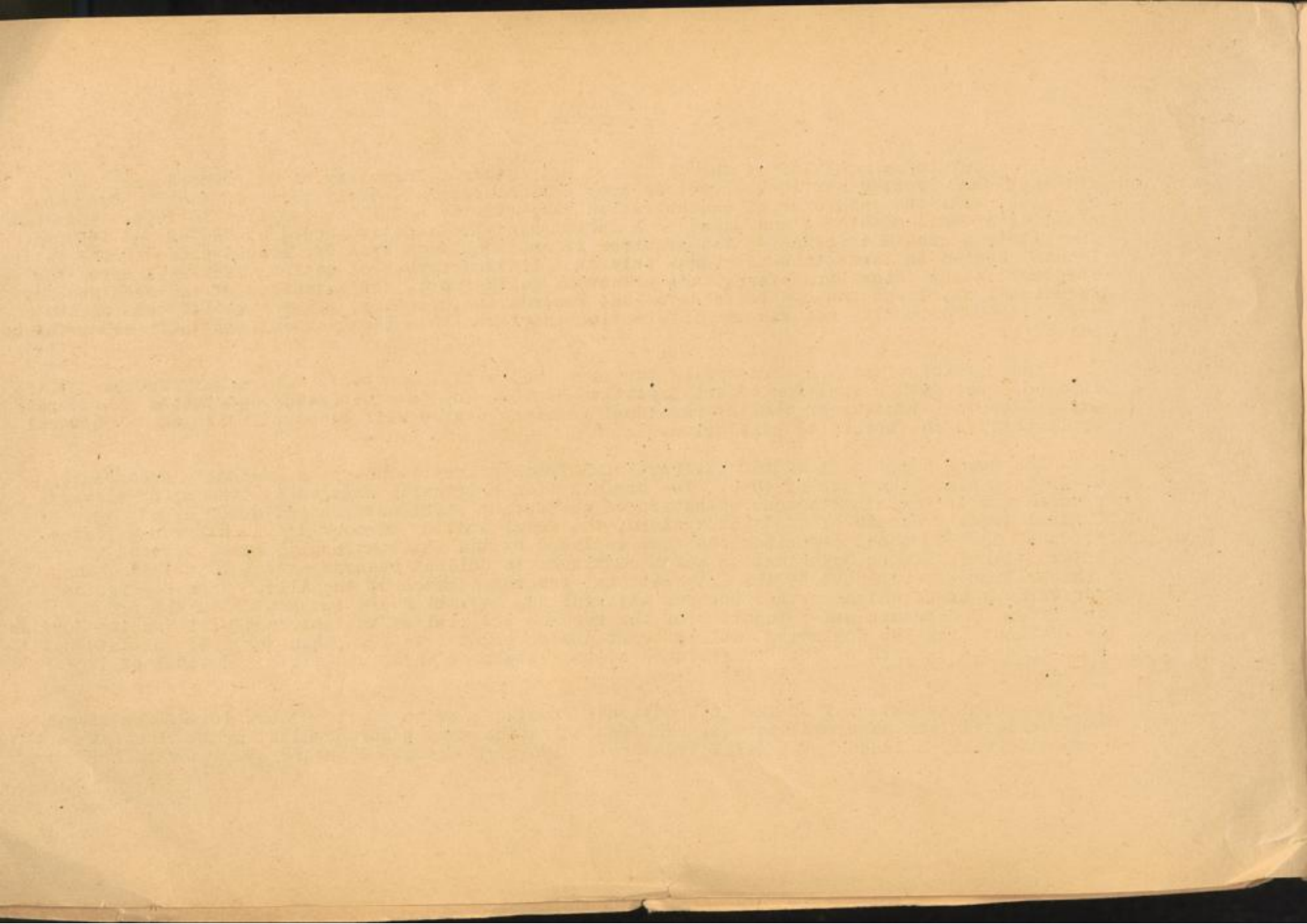

by the International Military Tribunal and the Allied War Crimes Commission had been completed. Other parts of such records were obtained, mostly in photostats, from national tracing bureaux of western countries and from individuals. The above sources also apply to the "Miscellaneous Records of General or Historical Nature." The records on "Unaccompanied displaced children" were obtained mostly from German government sources as well as from UNRRA and IRO sources. The "War-time" Records were assembled pursuant to directives of the three western military governors in 1946 from German civil administration authorities and from all other semi-governmental German agencies which, in World War II, had charge of non-German slave labor and voluntary labor. "Post-war Records" were assembled from UNRRA, PCIRO and IRO sources, ICEM sources, as well as from voluntary agencies. The source of the ITS "Produced Records" is self-evident.

The catalogue is compiled in the English and German languages in accordance with the standing correspondence procedures of the International Tracing Service. For better understanding the foreword is published in the English, French and German languages.

January 1954

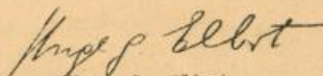

Hugh G. Elbot  
Chairman  
Executive Board

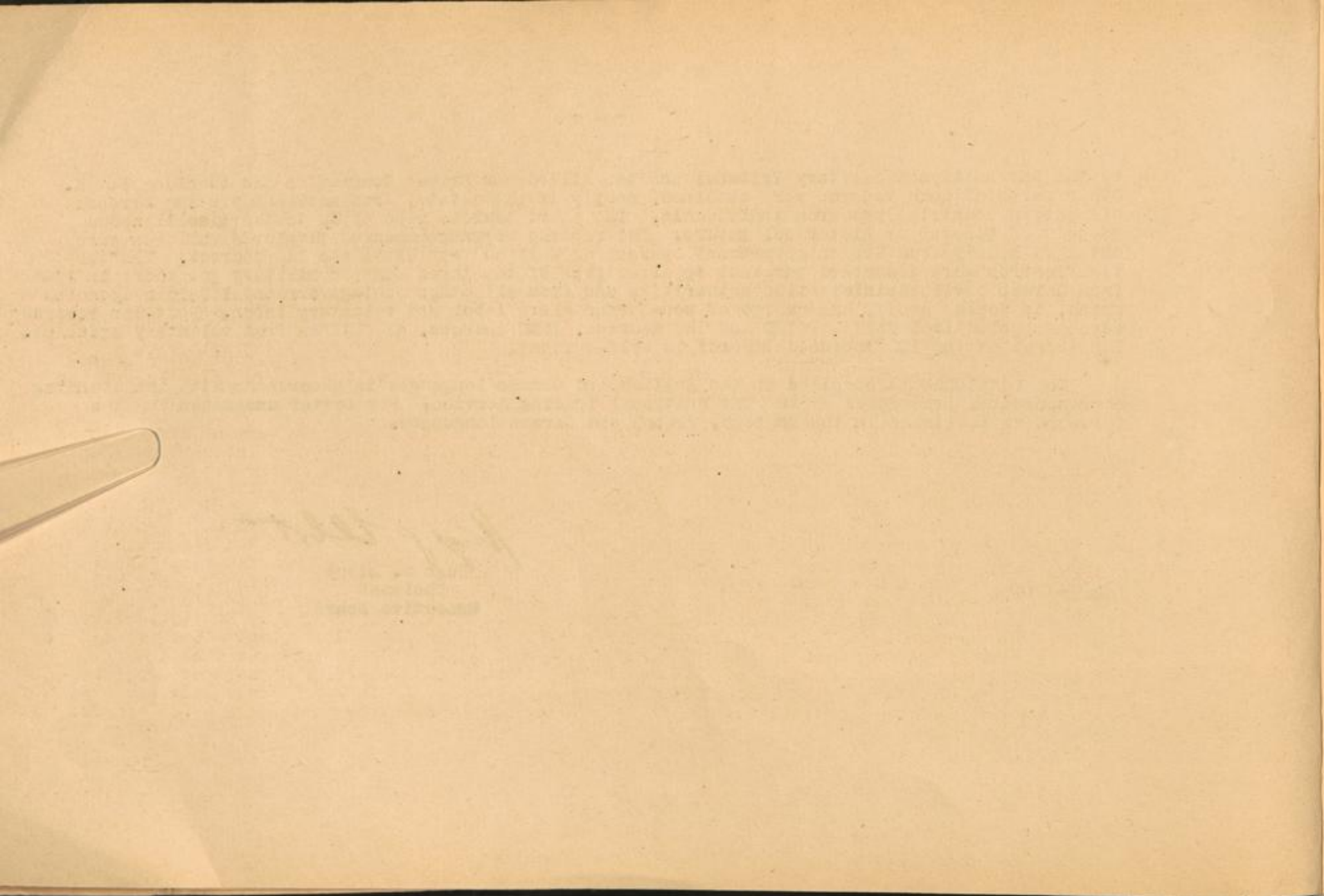

## P R E F A C E

Le présent catalogue constitue le premier et seul Inventaire Général de tous les documents entreposés au Service International de Recherches. Les recueils publiés précédemment ne comprenaient qu'une partie des documents du S.I.R., tel que le catalogue des documents de camps de concentration qui fut établi en 1951. La création du présent catalogue est le résultat d'une décision prise, fin 1952, par le Collège Exécutif dans le but de faciliter le transfert des archives dans le cas et au moment où pareille opération devrait avoir lieu dans l'avenir. Il fut décidé de publier ce catalogue en un nombre limité d'exemplaires, qui serviront aux partis concernés lors d'un transfert futur des archives, ensuite au conservateur de ces archives à faire des vérifications périodiques sur l'intégrité des archives et finalement serviront de référence à tous les gouvernements et agences intéressés, utilisant sur une vaste échelle les documents du S.I.R. et les informations qui en proviennent.

Le catalogue a été établi pendant l'année 1953 avec la date limite de terminaison fixée au 31 décembre 1953 en exécution d'une décision du Collège Exécutif. Le Service International de Recherches complètera ce catalogue par un ou plusieurs additifs selon le nombre des documents nouveaux qui lui parviendraient par la suite.

Les documents du Service International de Recherches ont été accumulés progressivement à Arolsen depuis l'année 1946. L'organisme initialement chargé de la recherche des disparus et du recueil des preuves documentaires se composait: du Bureau Central de Recherches de l'UNRRA à Arolsen, des Bureaux Zoniers de Recherches et d'un Bureau de Recherches d'enfants. En 1948, ces organisations furent remplacées par le Service International de Recherches de l'Organisation Internationale pour les Réfugiés, qui continua à rassembler des archives. En 1951, cette organisation fut remplacée par le Service International de Recherches de la Haute-Commission Alliée en Allemagne, par lequel d'autres documents furent rassemblés et intégrés dans les archives. La nature et les catégories des archives détenues par le S.I.R. ressortent explicitement de la table des matières figurant aux pages I à IV inclus. Cette table des matières a été reproduite dans chacun des quatre volumes de ce catalogue, qui comporte un total de 1.464 pages.

Tous

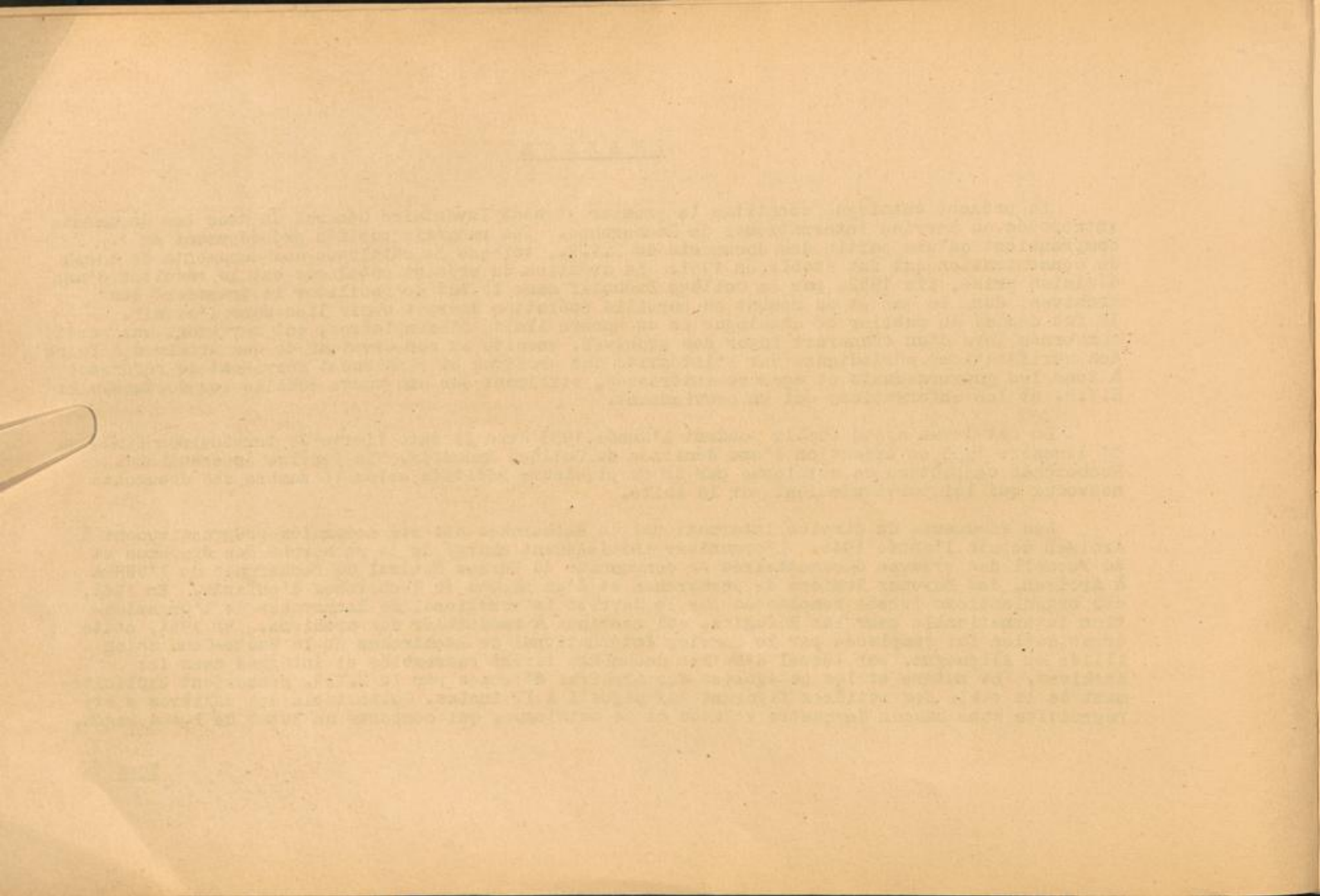

Tous les documents du S.I.R. tels qu'ils apparaissent dans ce catalogue ont été recueillis à de nombreuses sources. Les "Documents de Camps de Concentration" qui pour la plus grande part furent initialement saisis par les armées alliées de l'Ouest, furent rassemblés à Arolsen après examen par le Tribunal International Militaire et la Commission Alliée des Crimes de Guerre. D'autres documents de camps de concentration furent remis au S.I.R. en majeure partie en photocopie par l'intermédiaire des Bureaux Nationaux de Recherches des pays de l'Ouest et de particuliers. Les "Documents divers d'intérêt général ou historique" ont été obtenus aux mêmes sources. Les "Documents pour les enfants non-accompagnés de personnes déplacées" ont été pour la plus grande partie reçus du gouvernement allemand ainsi que de l'UNRRA et de l'O.I.R. Les "Documents de la période de guerre" furent obtenus des autorités administratives allemandes et des organisations semi-officielles allemandes qui, pendant la deuxième guerre mondiale, administraient les travailleurs forcés ou volontaires étrangers, à la suite des ordres donnés, en 1946, par les trois gouverneurs militaires de l'Allemagne occidentale. Les "Documents de la période d'après-guerre" proviennent de l'U.N.R.R.A., de la Commission Préparatoire à l'Organisation Internationale pour les Réfugiés, de l'Organisation Internationale pour les Réfugiés et du Comité Intergouvernemental pour les Migrations Européennes ainsi que d'agences volontaires. Les "Documents établis au sein du S.I.R." prouvent d'eux-mêmes leur origine.

Ce catalogue a été publié en langues anglaise et allemande en égard aux règles d'usage adoptées pour la correspondance du Service International de Recherches. Dans le but d'en faciliter la compréhension, sa préface est publiée en anglais, allemand et français.

Janvier 1954

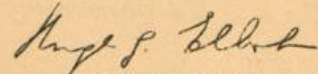

Hugh G. Elbot  
Président  
du Collège Exécutif

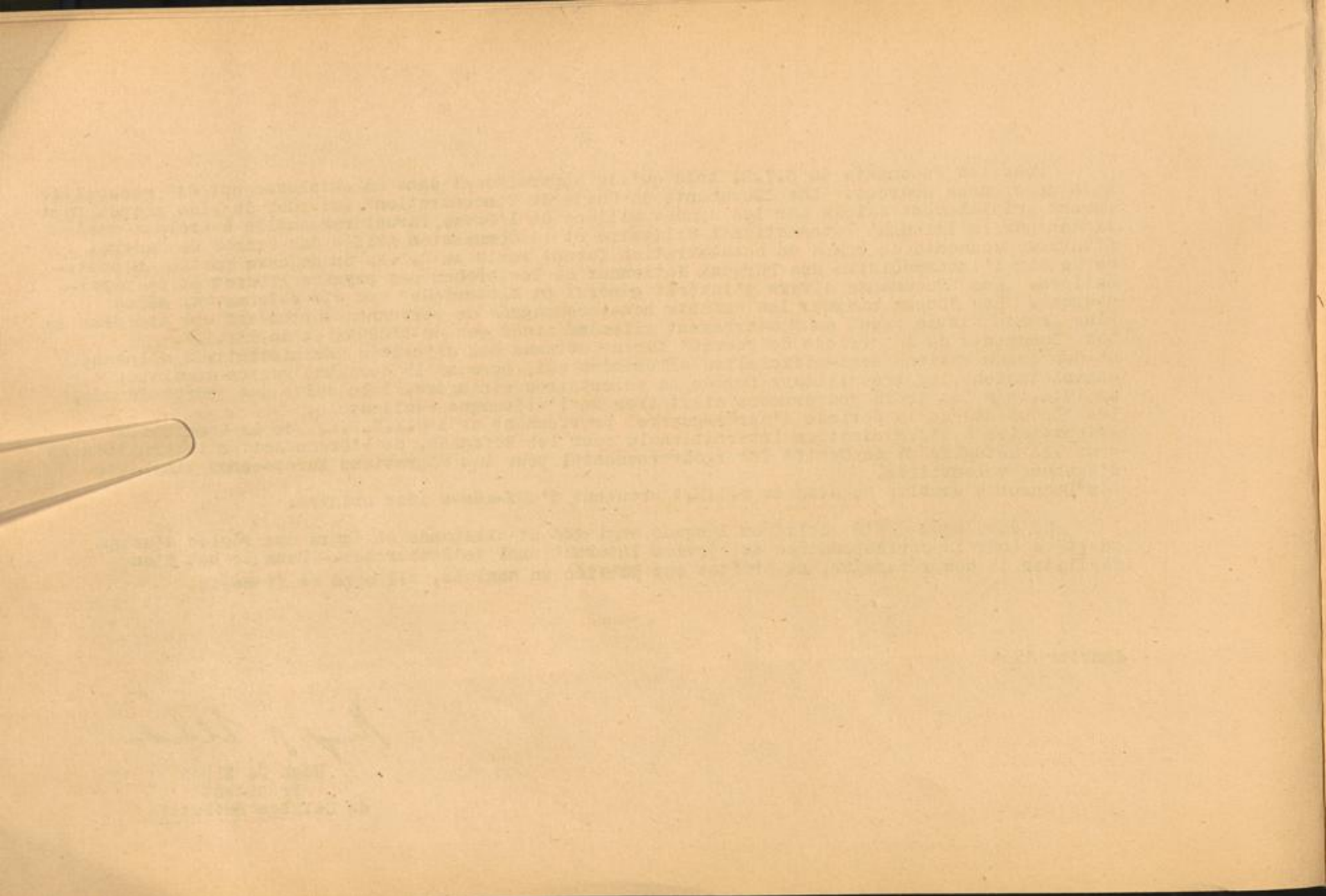

## VORWORT

Dieser Katalog ist das erste und einzige Generalverzeichnis aller Unterlagen, die im Besitz des Internationalen Suchdienstes sind. Frühere Zusammenstellungen enthielten lediglich Teile des ISD Dokumentenmaterials, z.B. der Katalog der Konzentrationslager Unterlagen, der im Jahre 1951 herausgegeben wurde. Die Aufstellung des vorliegenden Kataloges erfolgte aufgrund eines Beschlusses des Vollzugsausschusses Ende des Jahres 1952, um die reibungslose Überführung des Archivs, falls sie in Zukunft erfolgen sollte, zu ermöglichen. Es wurde beschlossen, diesen Katalog nur in begrenzter Anzahl von Exemplaren herauszugeben, die der Abwicklung einer zukünftigen Übergabe der Archive dienen soll. Ferner soll er dem Verwalter der Archive für gelegentliche Überprüfungen auf Vollständigkeit der Unterlagen dienen und soll schliesslich ein Nachschlagewerk für alle interessierten Regierungen und Organisationen, die ISD Unterlagen und Informationen in grösserem Umfange benutzen, sein.

Der Katalog wurde im Laufe des Jahres 1953 zusammengestellt. Als Abschlussdatum ist der 31. Dezember 1953 aufgrund eines Beschlusses des Vollzugsausschusses festgesetzt worden.

Irgendwelche zukünftigen Neuzugänge zu den vorhandenen Archivunterlagen des Internationalen Suchdienstes werden in einem oder mehreren Nachträgen, je nach Notwendigkeit, erfasst werden.

Das Dokumentenmaterial des Internationalen Suchdienstes ist allmählich seit dem Jahre 1946 in Arolsen gesammelt worden. Die Organisationen, deren ursprüngliche Aufgabe das Suchen von vermissten Personen und gleichzeitig das Erfassen von entsprechendem Dokumentenmaterial war, waren das Zentrale Suchbüro der UNRRA in Arolsen, die Zonen Suchstellen und der Kindersuchdienst. Im Jahre 1948 wurden diese Organisationen durch den Internationalen Suchdienst der Internationalen Flüchtlingsorganisation ersetzt, der das Erfassen des Dokumentenmaterials fortsetzte. Im Jahre 1951 wurde diese Organisation durch den Internationalen Suchdienst der Alliierten Hohen Kommission in Deutschland ersetzt, dessen Aufgabe weiterhin die Erfassung von Unterlagen und Einverleibung in die Archive des Internationalen Suchdienstes war. Die Art und Kategorien der Unterlagen des Internationalen Suchdienstes ist aus den Seiten I - IV nachfolgenden Inhaltsverzeichnisses ersichtlich. Das Inhaltsverzeichnis ist in jedem der vier Katalogbände von insgesamt 1464 Seiten enthalten.

Das im Katalog aufgeführte Dokumentenmaterial des Internationalen Suchdienstes stammt aus zahlreichen Quellen. Die von den Armeen der westlichen Alliierten zum grossen Teil beschlagnahmten

Konzentrationslager-

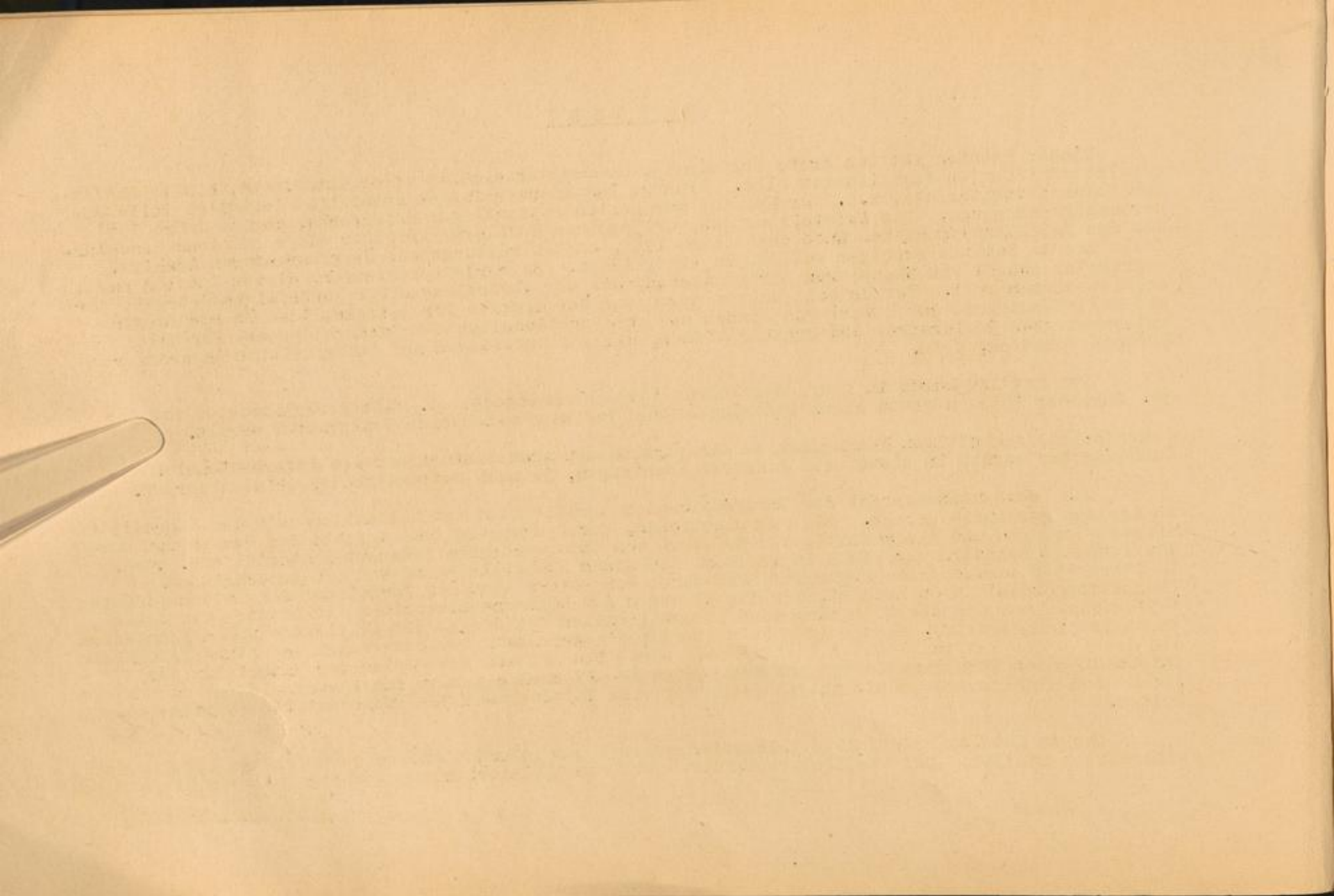

"Konzentrationslager Unterlagen" wurden in Arolsen nach ihrer Auswertung durch den Internationalen Militärgerichtshof und die Alliierte Kommission zur Feststellung von Kriegsverbrechen zusammengefasst. Andere Teile derartiger Unterlagen wurden als Fotokopien von den Nationalen Suchstellen der westlichen Länder und von Einzelpersonen zur Verfügung gestellt. Gleichen Ursprungs sind auch die "Verschiedenen Unterlagen Allgemeiner oder Historischer Art". Die Unterlagen über "Alleinstehende Heimatlose Kinder" stammen überwiegend von deutschen Dienststellen, sowie von der UNRRA und IRO. Aufgrund von Anordnungen der drei westlichen Militärregierungen im Jahre 1946 wurden die "Kriegszeit Unterlagen" von den deutschen Zivilverwaltungsbehörden und anderen halbamtlichen deutschen Stellen, soweit sie im II. Weltkrieg ausländische Zwangsarbeiter und freiwillige Arbeiter erfasst hatten, erstellt. Die "Nachkriegszeit Unterlagen" stammen von der UNRRA, PCIRO, IRO und ICEM-Dienststellen, sowie von freiwilligen Hilfsorganisationen. Der Ursprung der vom "ISD erstellten Unterlagen" bedarf keiner Erläuterung.

Der Katalog wurde wie alle anderen Veröffentlichungen des Internationalen Suchdienstes in englischer und deutscher Sprache abgefasst. Zum besseren Verständnis erscheint das Vorwort jedoch in englischer, französischer und deutscher Sprache.

Januar 1954

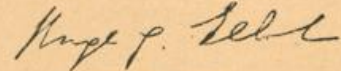

Hugh G. Elbot  
Vorsitzender  
des Exekutiv Ausschusses

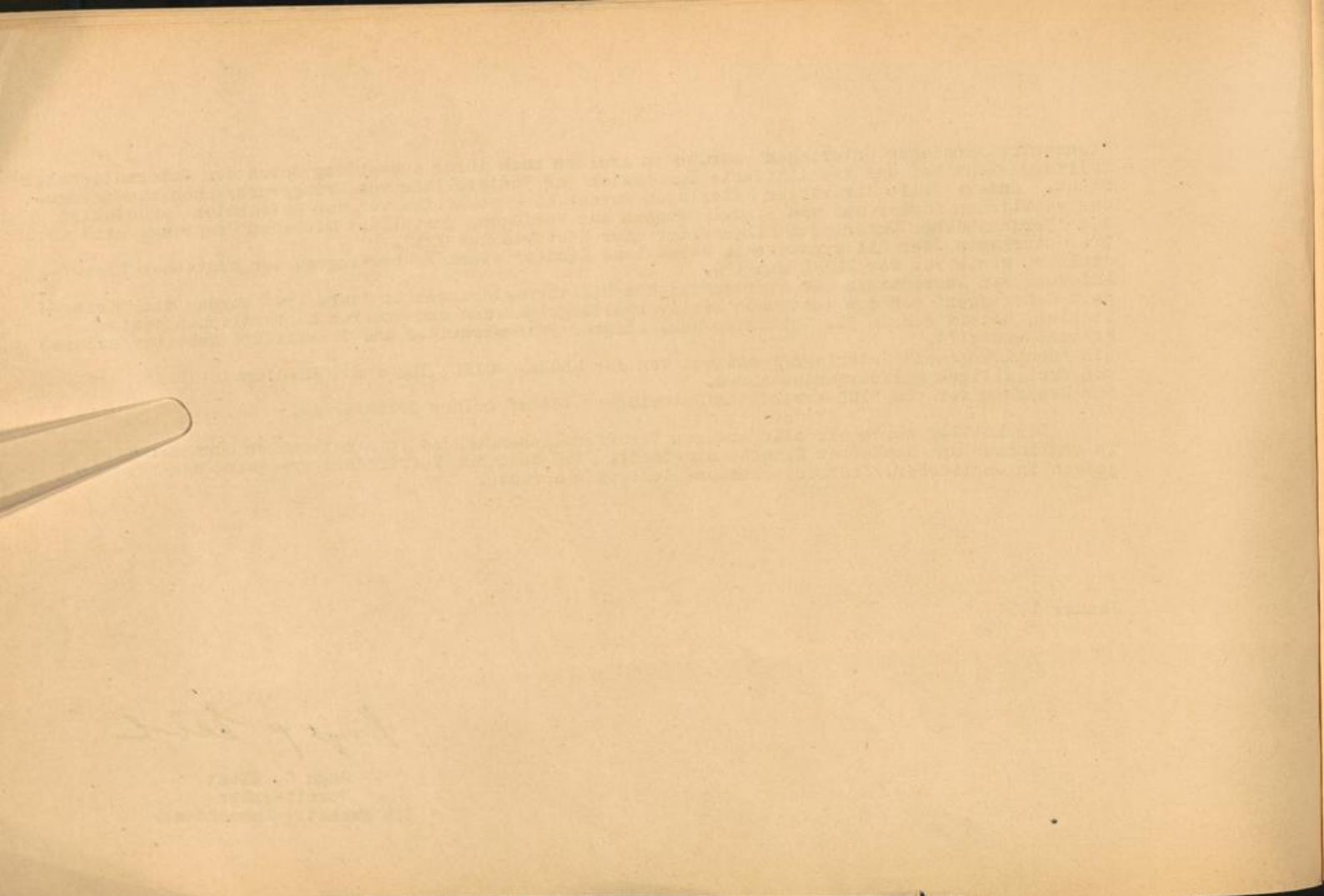

V o l u m e I

CONCENTRATION CAMP RECORDS

MISCELLANEOUS RECORDS OF GENERAL  
OR HISTORICAL NATURE

RECORDS ON UNACCOMPANIED  
DISPLACED CHILDREN

B a n d I

KONZENTRATIONSLAGER UNTERLAGEN

VERSCHIEDENE UNTERLAGEN ALLGEMEINER  
ODER HISTORISCHER ART

UNTERLAGEN ÜBER ALLEINSTEHENDE  
HEIMATLOSE KINDER

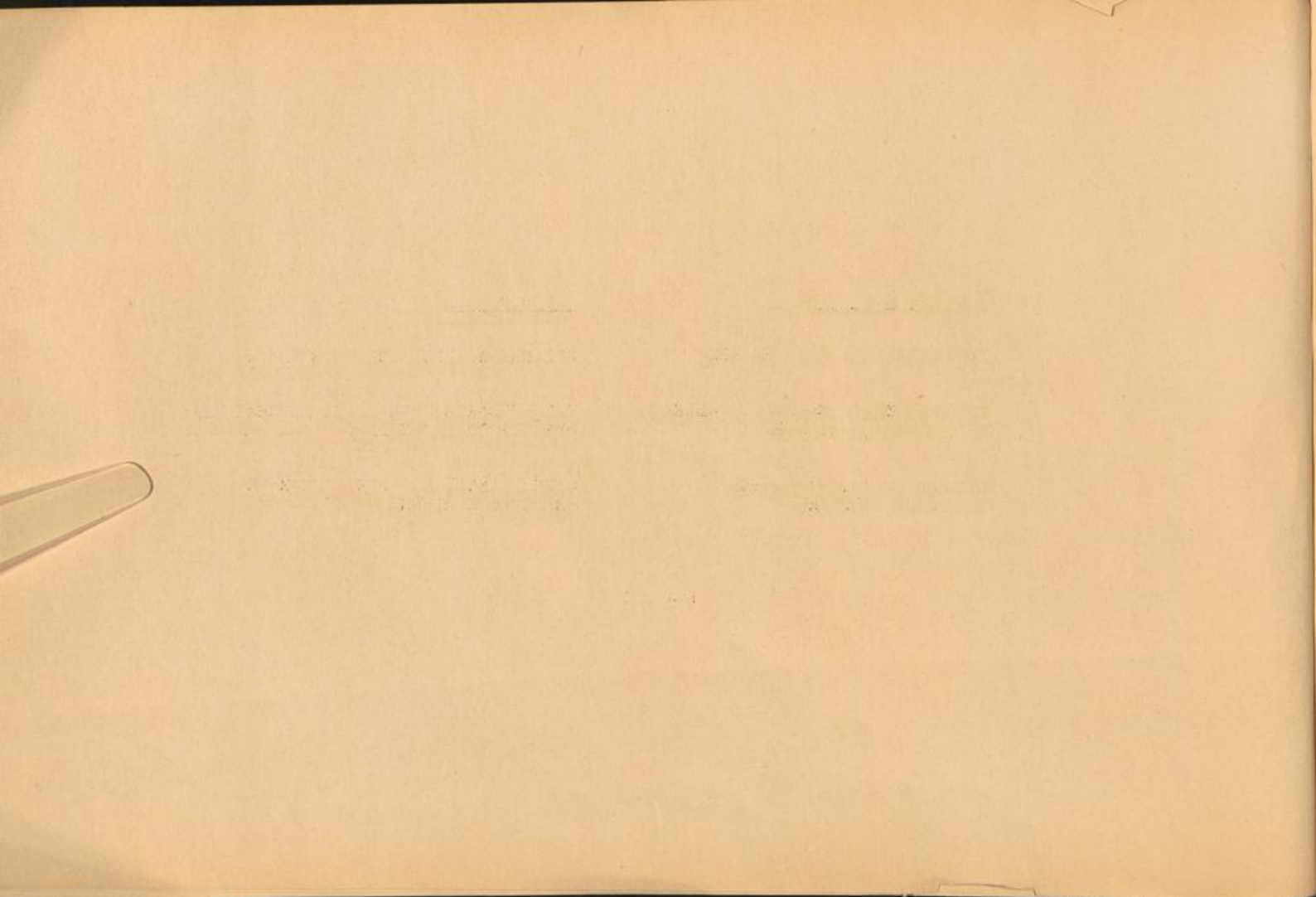

REFERENCE SHEET ON I.T.S. CURRENT FILES

Aside from the above listed records which originated outside the International Tracing Service, the ITS maintains also its own current files which have been built up for reference and operational purposes and are still in the process of growing. They consist of the master index information and inquiry records, the correspondence and case files and catalogues, reports, working aids etc. In view of the fact that the volume of these files will be subject to constant changes pending further I.T.S. operations, the exact data and figures concerning such files have not been included in this catalogue.



Table of Contents  
Inhaltsverzeichnis

I

<u>CONCENTRATION CAMP RECORDS</u>	<u>KONZENTRATIONSLAGER UNTERLAGEN</u>	<u>page/Seite</u>	<u>Volume/Band I</u>
<u>Collective records:</u>	<u>Sammelunterlagen:</u>		
	Auschwitz	- 1 -	10
	Beaune la Rolande and Pithiviers	11	
	Bergen Belsen	12 -	14
	Breendonk	15	
	Buchenwald	- 16 -	70
	Dachau	71 -	94
	Dora-Mittelbau	95 -	103
	Drancy	104 -	107
	Flossenbürg	108 -	116
	Gross Beeren	117	
	Gross Rosen	118 -	123
	Gurs	124	
	Herzogenbusch	125	
	Hinzert	126	
	Kauen	127	
	Lichtenburg	128	
	Litzmannstadt	129	
	Lublin	130 -	131
	Malines	132	
	Mauthausen	- 133 -	153
	Natzweiler	154 -	161
	Neuengamme	- 162 -	167
	Niederhagen-Wewelsburg	168	
	Papenburg	169 -	171
	Ravensbrück	172 -	174
	Riga	175	
	Sachsenburg	176 -	177
	Sachsenhausen	178 -	183
	Sandbostel	184	
	Stutthof	- 185	

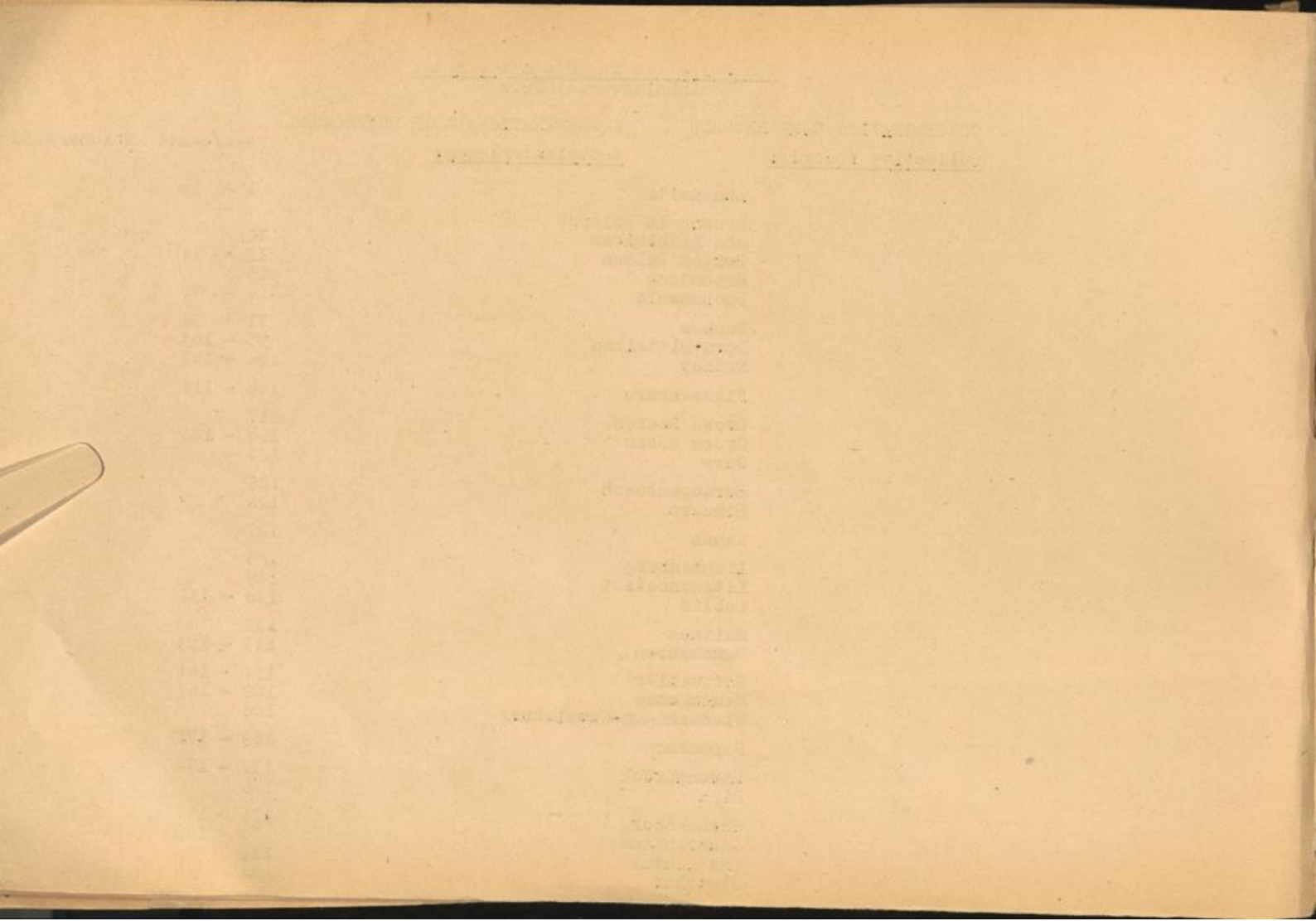

## CONCENTRATION CAMP RECORDS

## KONZENTRATIONSLAGER UNTERLAGEN

Collective records:Sammelunterlagen:

page/Seite: Volume/Band I

	Theresienstadt	186 - 187
	Verbruck-Schirneck	188
	Vught	189
	Welzheim	190
	Westerborg	191 - 192
Gestapo transport lists	Gestapo Transportlisten	193 - 200
Joint records concerning several concentration camps	Sammelunterlagen mehrere Konzentrationslager betreffend	201 - 203
<u>Individual records:</u>	<u>Individuelle Unterlagen:</u>	
Indices of concentration camps:	Karteien der Konzentrationslager	204 - 206
	Buchenwald	
	Dachau	
	Flossenbürg	
	Gross Rosen	
	Hinzert	
	Mauthausen	
	Mittelbau	
	Natzweiler	
	Niederhagen-Wewelsburg	
	Radom	
	Ravensbrück	

Films:Filme:

— 207 - 214

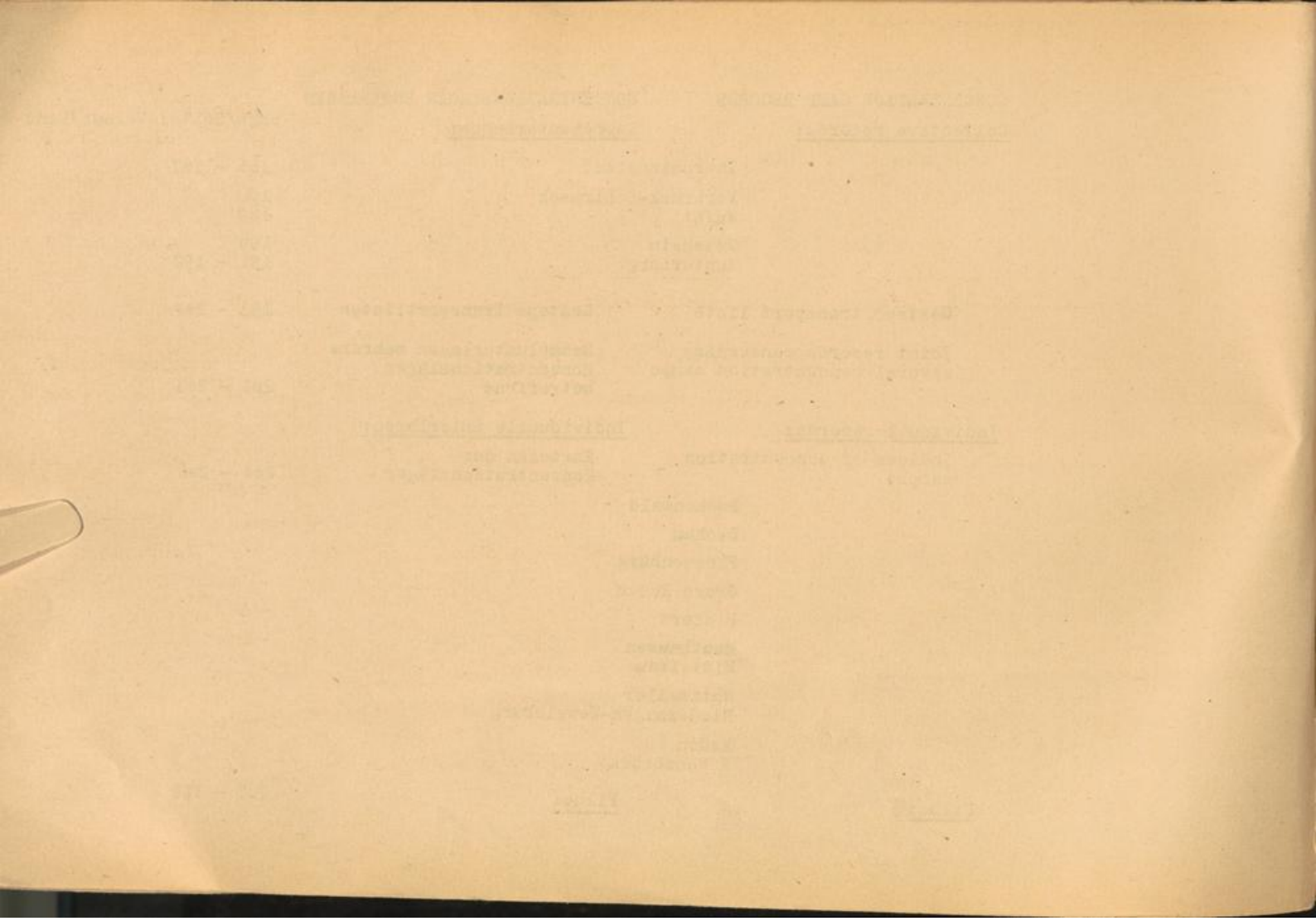

		page/Seite:	
MISCELLANEOUS RECORDS OF GENERAL OR HISTORICAL NATURE	VERSCHIEDENE UNTERLAGEN ALLGEMEINER ODER HISTORISCHER ART	215 - 239	Volume/Band I
RECORDS ON UNACCOMPANIED DISPLACED CHILDREN	UNTERLAGEN ÜBER ALLEINSTEHENDE HEIMATLOSE KINDER		Volume/Band I
<u>Collective records:</u>	<u>Sammelunterlagen:</u>	240 - 330	
<u>Individual records:</u>	<u>Individuelle Unterlagen:</u>	331	
WAR - TIME RECORDS US. Zone Germany	KRIEGSZEIT - UNTERLAGEN US. Zone Deutschlands	1 - 415	Volume/Band II
WAR - TIME RECORDS British Zone Germany	KRIEGSZEIT - UNTERLAGEN Britische Zone Deutschlands	1 - 374	Volume/Band III
WAR - TIME RECORDS French Zone Germany	KRIEGSZEIT - UNTERLAGEN Französische Zone Deutschlands	1 - 102	Volume/Band IV
Russian Zone Germany	Russische Zone Deutschlands	103 - 159	
Greater Berlin	Gross Berlin	160 - 204	
Records of other countries	Unterlagen anderer Länder	205 - 270	

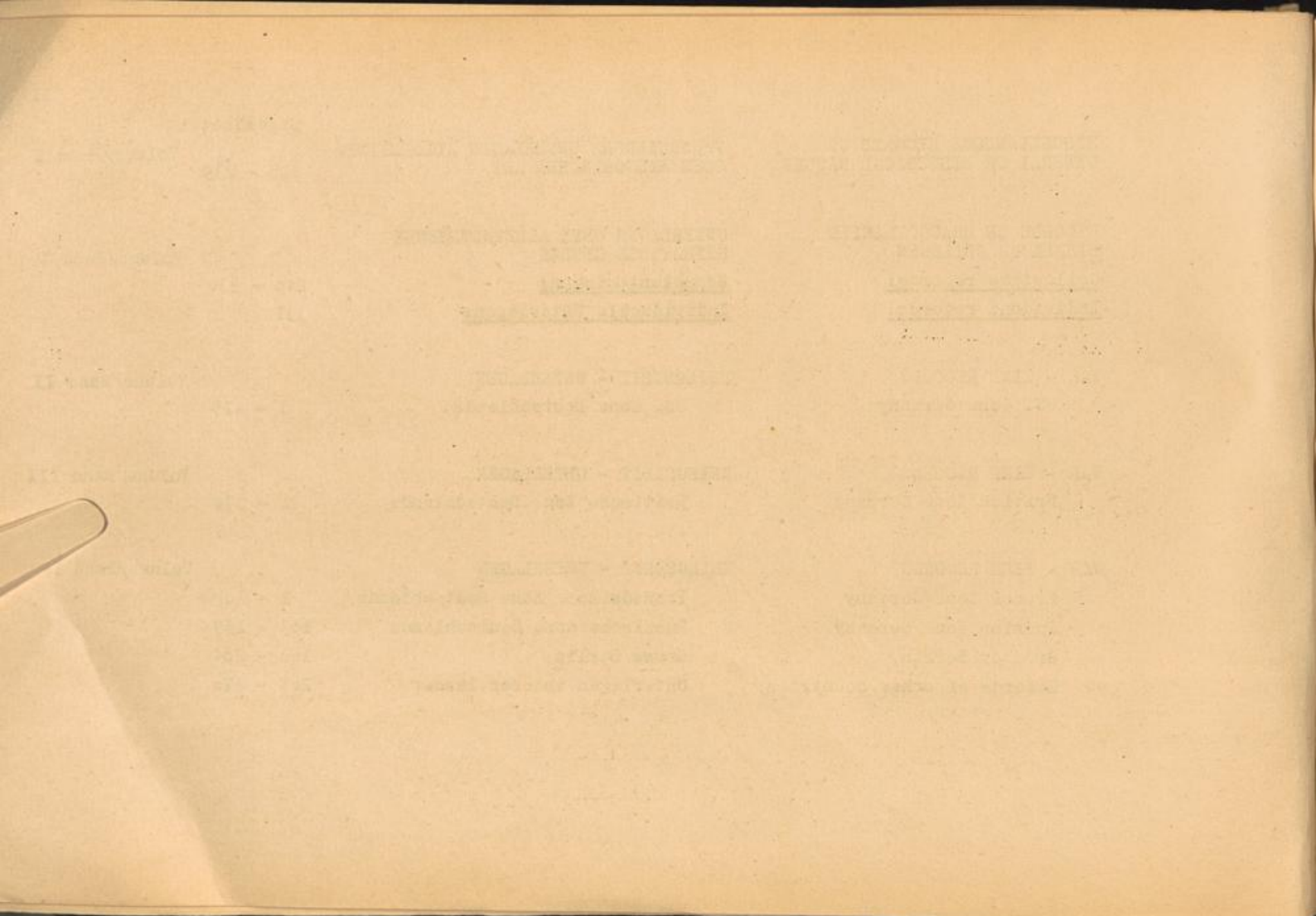

## POST - WAR RECORDS

## NACHKRIEGSZEIT - UNTERLAGEN

page/Seite:

Volume/Band IV

Collective records:Racial persecutees  
/lists compiled by  
voluntary agencies/UNRRA and IRO lists on  
displaced persons campsEmigration and shipping  
lists /UNRRA, IRO, ICEM /Individual records:CM 1 forms  
Application forms for  
IRO and UNRRA assistanceDisplaced persons  
registration cardsSammelunterlagen:Rassisch Verfolgte  
/Listen zusammengestellt durch  
freiwillige Hilfsorganisationen/ 271 - 297UNRRA und IRO Listen über  
heimatlose Ausländer-Lager 298 - 322Auswanderungs- u. Schiffs-  
listen /UNRRA, IRO, ICEM/ 323 - 342Individuelle Unterlagen:CM 1 Formulare  
Antragsformulare auf IRO und  
UNRRA Versorgung und Unterhalt 343Karteikarten über  
heimatlose Ausländer 344

## I.T.S. PRODUCED RECORDS

## VOM I.T.S. ERSTELLTE UNTERLAGEN

Volume/Band IV

Master IndexInformation- and  
inquiry cardsCase filesCataloguesHauptkarteiInformations- und  
AnfragekartenFallaktenKataloge

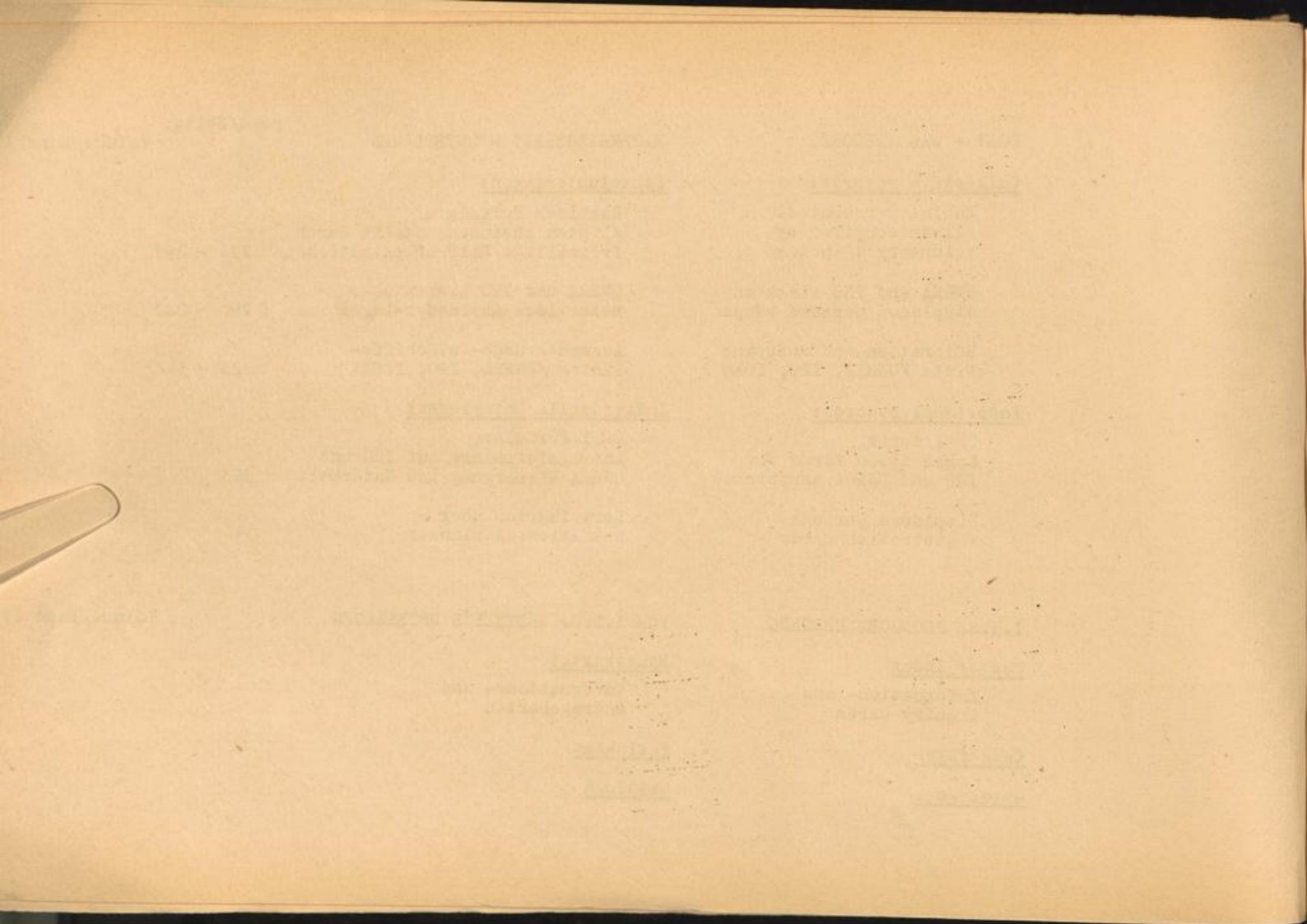

Abbreviations

alphab. alphabetical  
 CC Concentration Camp  
 CM 1 forms Care and maintenance forms  
 /Application forms for IRO and UNRRA  
 assistance/  
 diff. different  
 "Dikal" "darf in kein anderes Lager"  
 /prisoner not to be transferred  
 to another camp/  
 DP Displaced persons  
 evac. evacuation  
 Gestapo "Geheime Staatspolizei"  
 /Secret State Police/  
 Kde. Kommando  
 lith. lithuanian  
 misc. miscellaneous  
 NN pris. "Nacht und Nebel" prisoner  
 numer. numerical  
 POW Prisoner of war  
 pris. prisoner  
 RSHA Reichssicherheitshauptamt  
 /Department of National Security/  
 SC Security Camp  
 TC Transit Camp

Abkürzungen

alphab. alphabetisch  
 antl. antlich  
 ausl. ausländisch  
 betr. betreffend  
 CM 1 forme "Care and maintenance forms"  
 Antragsformulare für IRO und UNRRA  
 Versorgung und Unterhalt  
 "Dikal" Häftling "darf in kein anderes Lager"  
 DI Durchgangslager  
 DP Displaced persons  
 heimatlose Ausländer  
 Evak. Evakuierung  
 Gestapo Geheime Staatspolizei  
 Häftl. Häftling  
 Kdo. Kommando  
 KL Konzentrationslager  
 NN Häftling Nacht und Nebel Häftling  
 RSHA Reichssicherheitshauptamt  
 SL Sicherungslager  
 versch. verschiedene  
 verst. verstorbene

Organisations  
Organisationen

AJDC American Joint Distribution Committee  
 CLI Central Location Index  
 ICEM Intergovernmental Committee for European Migration  
 IPC International Prisoner's Committee  
 IRO International Refugee Organisation  
 UNRRA United Nations Relief and Rehabilitation  
 Association  
 USFET United States Forces European Theater  
 WAsT Wehrmachtsauskunftsstelle

1890  
1891  
1892  
1893  
1894  
1895  
1896  
1897  
1898  
1899  
1900  
1901  
1902  
1903  
1904  
1905  
1906  
1907  
1908  
1909  
1910  
1911  
1912  
1913  
1914  
1915  
1916  
1917  
1918  
1919  
1920  
1921  
1922  
1923  
1924  
1925  
1926  
1927  
1928  
1929  
1930  
1931  
1932  
1933  
1934  
1935  
1936  
1937  
1938  
1939  
1940  
1941  
1942  
1943  
1944  
1945  
1946  
1947  
1948  
1949  
1950  
1951  
1952  
1953  
1954  
1955  
1956  
1957  
1958  
1959  
1960  
1961  
1962  
1963  
1964  
1965  
1966  
1967  
1968  
1969  
1970  
1971  
1972  
1973  
1974  
1975  
1976  
1977  
1978  
1979  
1980  
1981  
1982  
1983  
1984  
1985  
1986  
1987  
1988  
1989  
1990  
1991  
1992  
1993  
1994  
1995  
1996  
1997  
1998  
1999  
2000  
2001  
2002  
2003  
2004  
2005  
2006  
2007  
2008  
2009  
2010  
2011  
2012  
2013  
2014  
2015  
2016  
2017  
2018  
2019  
2020  
2021  
2022  
2023  
2024  
2025  
2026  
2027  
2028  
2029  
2030  
2031  
2032  
2033  
2034  
2035  
2036  
2037  
2038  
2039  
2040  
2041  
2042  
2043  
2044  
2045  
2046  
2047  
2048  
2049  
2050  
2051  
2052  
2053  
2054  
2055  
2056  
2057  
2058  
2059  
2060  
2061  
2062  
2063  
2064  
2065  
2066  
2067  
2068  
2069  
2070  
2071  
2072  
2073  
2074  
2075  
2076  
2077  
2078  
2079  
2080  
2081  
2082  
2083  
2084  
2085  
2086  
2087  
2088  
2089  
2090  
2091  
2092  
2093  
2094  
2095  
2096  
2097  
2098  
2099  
2100

2101  
2102  
2103  
2104  
2105  
2106  
2107  
2108  
2109  
2110  
2111  
2112  
2113  
2114  
2115  
2116  
2117  
2118  
2119  
2120  
2121  
2122  
2123  
2124  
2125  
2126  
2127  
2128  
2129  
2130  
2131  
2132  
2133  
2134  
2135  
2136  
2137  
2138  
2139  
2140  
2141  
2142  
2143  
2144  
2145  
2146  
2147  
2148  
2149  
2150  
2151  
2152  
2153  
2154  
2155  
2156  
2157  
2158  
2159  
2160  
2161  
2162  
2163  
2164  
2165  
2166  
2167  
2168  
2169  
2170  
2171  
2172  
2173  
2174  
2175  
2176  
2177  
2178  
2179  
2180  
2181  
2182  
2183  
2184  
2185  
2186  
2187  
2188  
2189  
2190  
2191  
2192  
2193  
2194  
2195  
2196  
2197  
2198  
2199  
2200

Item No. Ggstd. Nr.	Folder Ordner Book Buch	Subject	Betreff	Time in camp or pris.number Zeit im Lager od. Häftl. Nr.	Number of sheets Anzahl der Blätter
1	x	Numer.list of prisoner's questionnaires (post-war compilation) - men - - women -	Numer.Liste von Häftlings-Fragebogen (Nachkriegs-Aufstellung) - Männer - - Frauen -	25. 7.42 - 28. 10.44 8. 6.43 - 26. 6.43	186
2	x	Change of strength reports	Veränderungsmeldungen	19. 1.42 - 3. 3.42	115
3	x	"	"	4. 3.42 - 7. 5.42	246
4	x	"	"	7. 5.42 - 5. 7.42	321
5	x	"	"	5. 7.42 - 19. 8.42	320
6	x	Transport lists from CC Auschwitz to other CC's	Transportlisten vom KL Auschwitz nach anderen KL	3. 5.41 - 14. 7.44	Ph.C.118 orig.fol. 1 = 127
7	x	"	"	27. 7.44 - 15. 9.44	" 59)
8	x	"	"	16. 9.44 - 4. 2.45	" 96) " " 2 = 149

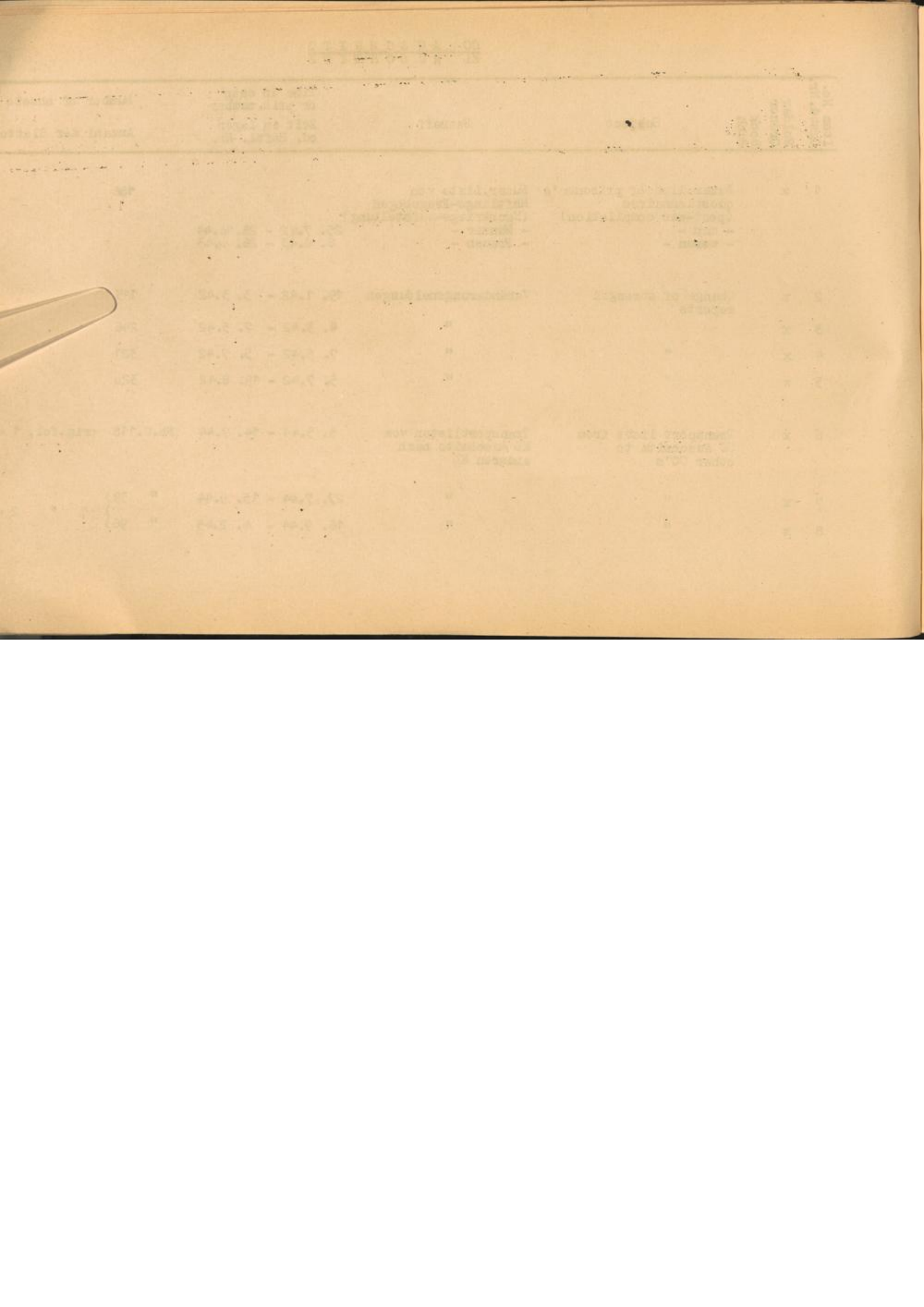

Item No.	Folder	Book	Subject	Betreff	Time in camp or pris.number Zeit im Lager od. Häftl. Nr.	Number of sheets Anzahl d. Blätter
Ggstd. Nr.	Ordner	Buch				
9	x		Lists of arrivals from CC Buchenwald, CC Lublin and RSHA.Slovakia to CC Auschwitz	Zugangslisten vom KL Buchenwald, KL Lublin und RSHA.Slowakei nach KL Auschwitz	17. 4.42 - 22. 5.42	147
10	x		Lists of arrivals from CC Buchenwald, CC Lublin, RSHA.Slovakia, CC Litzmannstadt and CC Flossenbürg to CC Auschwitz	Zugangslisten vom KL Buchenwald, KL Lublin, RSHA.Slowakei, KL Litzmannstadt und KL Flossenbürg nach KL Auschwitz	7. 6.42 - 10.10.42 Febr.43 - Dez. 43	228
11	x		Transport lists from CC Buchenwald to CC Auschwitz	Transportlisten vom KL Buchenwald nach KL Auschwitz	1942 - 1945	27

~~SECRET~~

Item No.	Folder No.	Box No.	Serial No.	Remarks
----------	------------	---------	------------	---------

10	10	10	10	10
11	11	11	11	11
12	12	12	12	12

Item No.	Folder	Book	Subject	Betreff	Time in camp or pris.number	Number of sheets
Ggstd. Nr.	Ordner	Buch			Zeit im Lager od. Häftl. Nr.	Anzahl d. Blätter
12	x		Transport lists from CC Auschwitz to CC Buchenwald	Transportlisten vom KL Auschwitz nach KL Buchenwald	22. 7.43 - 24. 6.44	168
13	x		" "	" "	24. 6.44 - 26. 1.45	340
14	x		Transportlists from CC Buchenwald to CC Auschwitz - women -	Transportlisten vom KL Buchenwald nach KL Auschwitz - Frauen -	1944	20
15	x		Transport lists from CC Auschwitz to CC Buchenwald - women -	Transportlisten vom KL Auschwitz nach KL Buchenwald - Frauen -	1944 - 1945	216
16	x		Personnel files of prisoners	Häftlings-Personalakten		215
17	x		" " "	" "		136
18	x		Questionnaires - women - A - Z	Personalbogen - Frauen - A - Z		221
19	x		Questionnaires - men - A -	Personalbogen - Männer - A -		138
20	x		Bab - Bel "	Bab - Bel "		132
21	x		Ben - Biv "	Ben - Biv "		110
22	x		B1 - Bz "	B1 - Bz "		222
23	x		- C - "	- C - "		156
24	x		- D - "	- D - "		138
25	x		Ebe - Fizy "	Ebe - Fizy "		172

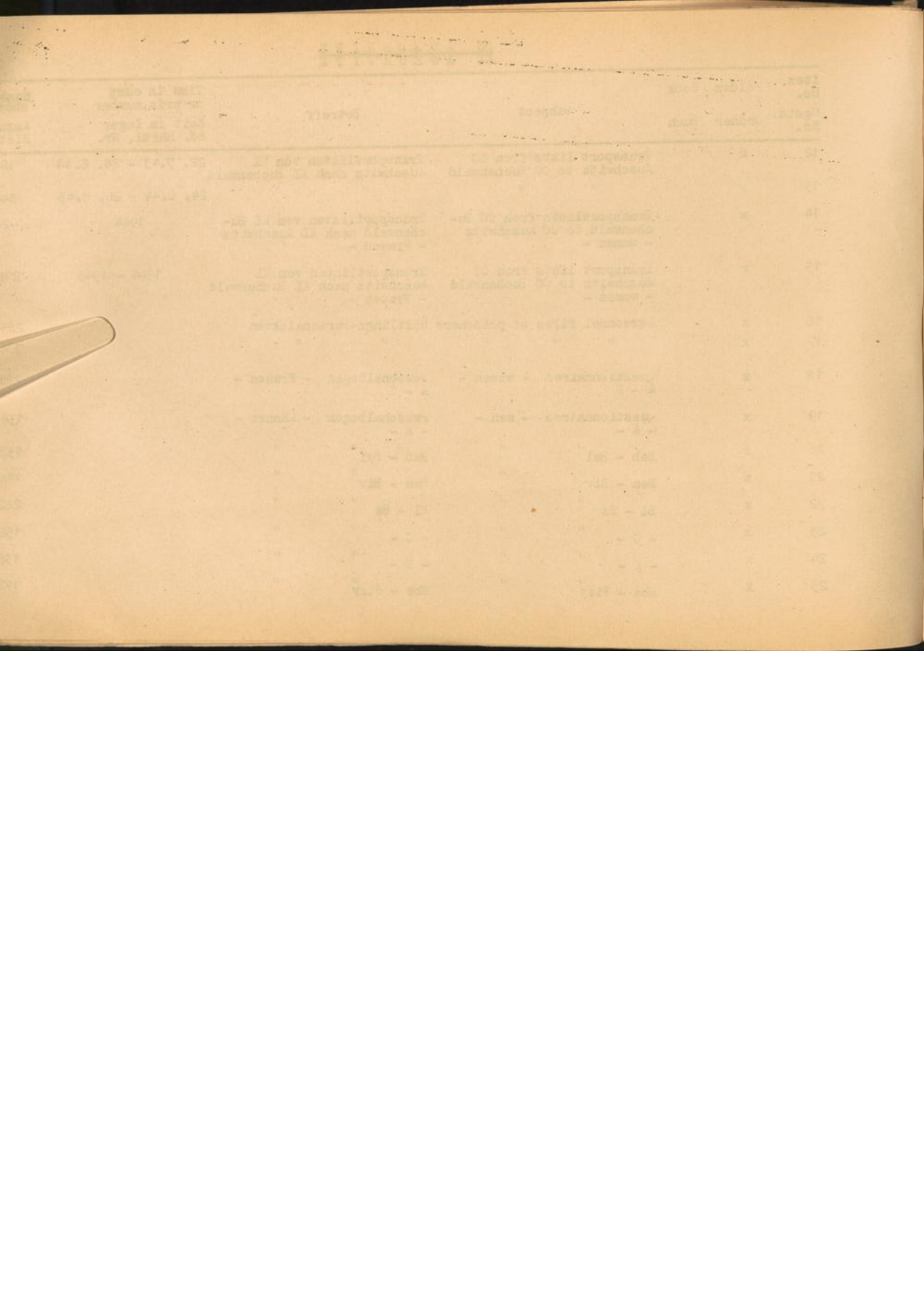

Item No.	Folder	Book	Subject	Betreff	Time in camp or pris.number Zeit im Lager od. Häftl. Nr.	Number of sheets Anzahl der Blätter
Ggstd. Nr.	Ordner	Buch				
26	x		questionnaires - men - Flam - Fux	Personalbogen - Männer - Flam - Fux		140
27	x		Ga - " G1 " "	Ga - " G1 " "		160
28	x		Go - " Gz " "	Go - " Gz " "		294
29	x		Ha - " Hi " "	Ha - " Hi " "		244
30	x		Hl - " I " "	Hl - " I " "		157
31	x		- I - " "	- I - " "		242
32	x		Ka - " Ki " "	Ka - " Ki " "		249
33	x		Kla - " Kol " "	Kla - " Kol " "		163
34	x		Kom - " Koz " "	Kom - " Koz " "		133
35	x		Kr - " Kz " "	Kr - " Kz " "		177
36	x		La - " Le " "	La - " Le " "		264
37	x		Lib - " Lud " "	Lib - " Lud " "		105
38	x		Lud - " Maz " "	Lud - " Maz " "		229

Page No.	Page No.	Page No.	Page No.	Page No.	Page No.	Page No.	Page No.	Page No.	Page No.
100	101	102	103	104	105	106	107	108	109
110	111	112	113	114	115	116	117	118	119
120	121	122	123	124	125	126	127	128	129
130	131	132	133	134	135	136	137	138	139
140	141	142	143	144	145	146	147	148	149
150	151	152	153	154	155	156	157	158	159
160	161	162	163	164	165	166	167	168	169
170	171	172	173	174	175	176	177	178	179
180	181	182	183	184	185	186	187	188	189
190	191	192	193	194	195	196	197	198	199
200	201	202	203	204	205	206	207	208	209

Item No.	Folder	Book	Subject	Betreff	Time in camp or pris. number Zeit im Lager od. Häftl. Nr.	Number of sheets Anzahl der Blätter
Ggstd. Nr.	Ordner	Buch				
39	x	questionnaires Me - Mz	- men -	Personalbogen Me - Mz	- Männer -	247
40	x	N - O	" "	N - O	" "	219
41	x	Pa - Pi	" "	Pa - Pi	" "	232
42	x	rl - Qu	" "	rl - Qu	" "	172
43	x	Raa - Rop	" "	Raa - Rop	" "	112
44	x	Ros - Rzy	" "	Ros - Rzy	" "	171
45	x	Sa - Se	" "	Sa - Se	" "	207
46	x	St - Sp	" "	St - Sp	" "	171
47	x	Sre - Su	" "	Sre - Su	" "	148
48	x	Sw - Sz	" "	Sw - Sz	" "	203
49	x	T - V	" "	T - V	" "	206
50	x	wa - wi	" "	Wa - Wi	" "	303
51	x	wl - Z	" "	Wl - Z	" "	248

~~CONFIDENTIAL~~

Line No.	Account No.	Account Name	Amount	Balance
1	1000	...	...	...
2	1000	...	...	...
3	1000	...	...	...
4	1000	...	...	...
5	1000	...	...	...
6	1000	...	...	...
7	1000	...	...	...
8	1000	...	...	...
9	1000	...	...	...
10	1000	...	...	...
11	1000	...	...	...
12	1000	...	...	...
13	1000	...	...	...
14	1000	...	...	...
15	1000	...	...	...
16	1000	...	...	...
17	1000	...	...	...
18	1000	...	...	...
19	1000	...	...	...
20	1000	...	...	...
21	1000	...	...	...
22	1000	...	...	...
23	1000	...	...	...
24	1000	...	...	...
25	1000	...	...	...
26	1000	...	...	...
27	1000	...	...	...
28	1000	...	...	...
29	1000	...	...	...
30	1000	...	...	...
31	1000	...	...	...
32	1000	...	...	...
33	1000	...	...	...
34	1000	...	...	...
35	1000	...	...	...
36	1000	...	...	...
37	1000	...	...	...
38	1000	...	...	...
39	1000	...	...	...
40	1000	...	...	...
41	1000	...	...	...
42	1000	...	...	...
43	1000	...	...	...
44	1000	...	...	...
45	1000	...	...	...
46	1000	...	...	...
47	1000	...	...	...
48	1000	...	...	...
49	1000	...	...	...
50	1000	...	...	...
51	1000	...	...	...
52	1000	...	...	...
53	1000	...	...	...
54	1000	...	...	...
55	1000	...	...	...
56	1000	...	...	...
57	1000	...	...	...
58	1000	...	...	...
59	1000	...	...	...
60	1000	...	...	...
61	1000	...	...	...
62	1000	...	...	...
63	1000	...	...	...
64	1000	...	...	...
65	1000	...	...	...
66	1000	...	...	...
67	1000	...	...	...
68	1000	...	...	...
69	1000	...	...	...
70	1000	...	...	...
71	1000	...	...	...
72	1000	...	...	...
73	1000	...	...	...
74	1000	...	...	...
75	1000	...	...	...
76	1000	...	...	...
77	1000	...	...	...
78	1000	...	...	...
79	1000	...	...	...
80	1000	...	...	...
81	1000	...	...	...
82	1000	...	...	...
83	1000	...	...	...
84	1000	...	...	...
85	1000	...	...	...
86	1000	...	...	...
87	1000	...	...	...
88	1000	...	...	...
89	1000	...	...	...
90	1000	...	...	...
91	1000	...	...	...
92	1000	...	...	...
93	1000	...	...	...
94	1000	...	...	...
95	1000	...	...	...
96	1000	...	...	...
97	1000	...	...	...
98	1000	...	...	...
99	1000	...	...	...
100	1000	...	...	...

Item No. Ggstd.Nr.	Folder Ordner	Book Buch	Subject	Betreff	Time in camp or pris.number Zeit im Lager od. Häftl. Nr.	Number of sheets Anzahl der Blätter
52	x		Registers of effects A - H	Effektenverzeichnisse A - H		496 + 1 set Ph.C.
53	x		I - Mr " "	I - Mr "		478 + 1 " "
54	x		Mi - Sv " "	Mi - Sv "		435 + 1 " "
55	x		Sw - Zy " "	Sw - Zy "		313 + 1 " "
56	x		Arrivals and departures - Auschwitz, Kdo.Golleschau	Zu- und Abgänge - Auschwitz, Kdo.Golleschau		227
57	x		Interrogations of pri- soners and list of German habitual criminals	Häftlings-Vernehmungen und Liste deutscher krimineller Häftlinge		99
58	x		Reports of punishment of prisoners A - J	Strafmeldungen von Häft- lingen A - J		215
59	x		" K - Z	" K - Z		218
60	x		Hospital register of CC Auschwitz	Krankenbau-Register vom KL Auschwitz	21.6.42 - 27.10.42 8.9.42 - 31.12.42	253
61	x		"	"	1.1.43 - 19. 3.43	151
62	x		"Camp hospital Auschwitz" List of arrivals and some reports	"Häftlings-Krankenbau Auschwitz" Liste der Zugänge u. einige Berichte	1942 - 1944	56

Page No.	Subject	Author	Date	Time
1	...	...	...	...
2	...	...	...	...
3	...	...	...	...
4	...	...	...	...
5	...	...	...	...
6	...	...	...	...
7	...	...	...	...
8	...	...	...	...
9	...	...	...	...
10	...	...	...	...
11	...	...	...	...
12	...	...	...	...
13	...	...	...	...
14	...	...	...	...
15	...	...	...	...
16	...	...	...	...
17	...	...	...	...
18	...	...	...	...
19	...	...	...	...
20	...	...	...	...
21	...	...	...	...
22	...	...	...	...
23	...	...	...	...
24	...	...	...	...
25	...	...	...	...
26	...	...	...	...
27	...	...	...	...
28	...	...	...	...
29	...	...	...	...
30	...	...	...	...
31	...	...	...	...
32	...	...	...	...
33	...	...	...	...
34	...	...	...	...
35	...	...	...	...
36	...	...	...	...
37	...	...	...	...
38	...	...	...	...
39	...	...	...	...
40	...	...	...	...
41	...	...	...	...
42	...	...	...	...
43	...	...	...	...
44	...	...	...	...
45	...	...	...	...
46	...	...	...	...
47	...	...	...	...
48	...	...	...	...
49	...	...	...	...
50	...	...	...	...

Item No.	Folder	Book	Subject	Betreff	Time in camp or pris.number Zeit im Lager od. Häftl. Nr.	Number of sheets Anzahl der Blätter
Ggstd. Nr.	Ordner	Buch				
63	x	"Camp hospital Birkenau"	List of consumption of medicine	"Häftl.Krankenbau Birkenau" Liste über Medikamentenverbrauch	1.11.42 - 27. 2.43	140
64	x	"	"	"	28. 2.43 - 15. 7.43	138
65	x	"Camp hospital Monowitz"	Register of arrivals, departures and death cases of sick prisoners	"Häftl.Krankenbau Monowitz" Zu- und Abgangsverzeichnis und Todesfälle kranker Häftlinge	7. 7.43 - 4.11.43	133
66	x	"	"	"	4.11.43 - 1. 1.44	114
67	x	"	"	"	1. 1.44 - 19. 6.44	267
68	x		Diff. individual records	Verschied. individuelle Unterlagen		62
69	x		Correspondence and diff. individual records	Korrespondenz u. verschied. individuelle Unterlagen		132 ber.W. 433
70	x		Change of strength reports of an unknown Auschwitz Kdo.	Veränderungsmeldungen eines unbekanntes Auschwitz Kdos.		61
			Transport lists of Jews from Norway to CC Auschwitz (post-war compilation)	Transportlisten - Juden - von Norwegen nach KL Auschwitz (Nachkriegs-Aufstellung)		
71	x		Registrar's office Auschwitz Death register volume I	Standesamt Auschwitz Sterbeerstbuch Band I	1942	308

Page	Number	Date	Description	Amount
100	100	1915	...	...
101	101	1915	...	...
102	102	1915	...	...
103	103	1915	...	...
104	104	1915	...	...
105	105	1915	...	...
106	106	1915	...	...
107	107	1915	...	...
108	108	1915	...	...
109	109	1915	...	...
110	110	1915	...	...

Item No.	Folder	Book	Subject	Betreff	Time in camp or pris. number Zeit im Lager od. Häftl. Nr.	Number of sheets Anzahl der Blätter
Ggstd. Nr.	Ordner	Buch				
72	x		Registrar's office Auschwitz, death register, volume II	Standesamt Auschwitz, Sterbeerbuch, Band II	1942	248
73	x		volume III " "	Band III " "	1942	253
74	x		volume IV " "	Band IV " "	1942	305
75	x		volume V " "	Band V " "	1942	208
76	x		volume VI " "	Band VI " "	1942	207
77	x		Registrar's office Auschwitz, death register, volume I	Standesamt Auschwitz Sterbeerbuch, Band I	1943	299
78	x		volume II " "	Band II " "	1943	199
79	x		volume III " "	Band III " "	1943	298
80	x		volume IV " "	Band IV " "	1943	301
81	x		volume V " "	Band V " "	1943	171
82	x		volume VI " "	Band VI " "	1943	230
83	x		Individual death reports (post-war records) A - K	Indiv. Sterbemeldungen (Nachkriegs-aufzeichnungen) A - K	1943 - 1945	303

~~CONFIDENTIAL~~

Serial	Volume	Subject	Remarks
1042	Volume I	Legislation, Office Memoranda, etc., 1942-1943	
1043	Volume II	"	
1044	Volume III	"	
1045	Volume IV	"	
1046	Volume V	"	
1047	Volume VI	"	
1048	Volume VII	"	
1049	Volume VIII	"	
1050	Volume IX	"	
1051	Volume X	"	
1052	Volume XI	"	
1053	Volume XII	"	
1054	Volume XIII	"	
1055	Volume XIV	"	
1056	Volume XV	"	
1057	Volume XVI	"	
1058	Volume XVII	"	
1059	Volume XVIII	"	
1060	Volume XIX	"	
1061	Volume XX	"	
1062	Volume XXI	"	
1063	Volume XXII	"	
1064	Volume XXIII	"	
1065	Volume XXIV	"	
1066	Volume XXV	"	
1067	Volume XXVI	"	
1068	Volume XXVII	"	
1069	Volume XXVIII	"	
1070	Volume XXIX	"	
1071	Volume XXX	"	

Item No.	Folder	Book	Subject	Betreff	Time in camp or pris. number Zeit im Lager od. Häftl. Nr.	Number of sheets Anzahl der Blätter
Ggstd. Nr.	Ordner	Buch				
84	x		Individual death reports (post-war records) L - Z	Indiv. Sterbemeldungen (Nachkriegs-Aufzeichnungen) L - Z	1943 - 1945	302
85	x		"Crematory Auschwitz" Numer. crematory register	"Krematorium Auschwitz" Numer. Krematoriums-Register	Okt. 42 - Aug. 43	118 ber. W. 422
86	x		Death lists according to nationalities (post-war compilation) Red Cross correspondence referring to prisoners in CC Auschwitz	Totenlisten nach Nationalitäten (Nachkriegs-aufstellung) Rote-Kreuz Korrespondenz betr. Auschwitz-Häftlinge		360
87	x		Lists of survivors in CC Auschwitz (post-war compilation)	Listen Überlebender im KL Auschwitz (Nachkriegs-Aufstellung)		109
88	x		Register of survivors in Auschwitz, Birkenau and Monowitz (post-war compilation)	Verzeichnis Überlebender in Auschwitz, Birkenau u. Monowitz (Nachkriegs-Aufstellung)		62
89	x		" "	" "		59
90	x		" "	" "		77
91	x		Various lists pertaining to ex-inmates of CC Auschwitz	Verschied. Listen betr. ehemalige Insassen vom KL Auschwitz		10

Page	Author	Title	Year
54	...	...	...
55	...	...	...
56	...	...	...
57	...	...	...
58	...	...	...
59	...	...	...
60	...	...	...
61	...	...	...
62	...	...	...

Item No Ggstd. Nr.	Folder Ordner	Book Buch	Subject	Betreff	Time in camp or pris.number Zeit im Lager od.Häftl.Nr.	Number of sheets Anzahl der Blätter
92	x		Various lists pertaining to Auschwitz inmates /post-war compilation/	Verschied.Listen betr. Auschwitz-Insassen /Nachkriegs-Aufstellung/		127
93	x		Photographs of prisoners	Fotografien von Häftlingen	253 - 39.179	301
94	x		" "	" "	39 181 - 202 416	254
95	x		" "	" "	4 005 - 4 999	177
96	x		" "	" "	5 002 - 7 587	217
97	x		Register of photographs of prisoners	Verzeichnis der Häftlings- fotografien	4 005 - 202 416	39
98	x		Numer.register of Auschwitz pris.numbers - without names - /post-war compilation/	Numer.Verzeichnis von Auschwitz-Häftlingsnummern - ohne Namen - /Nachkriegs-Aufstellung/	150 000 - 200 000	260

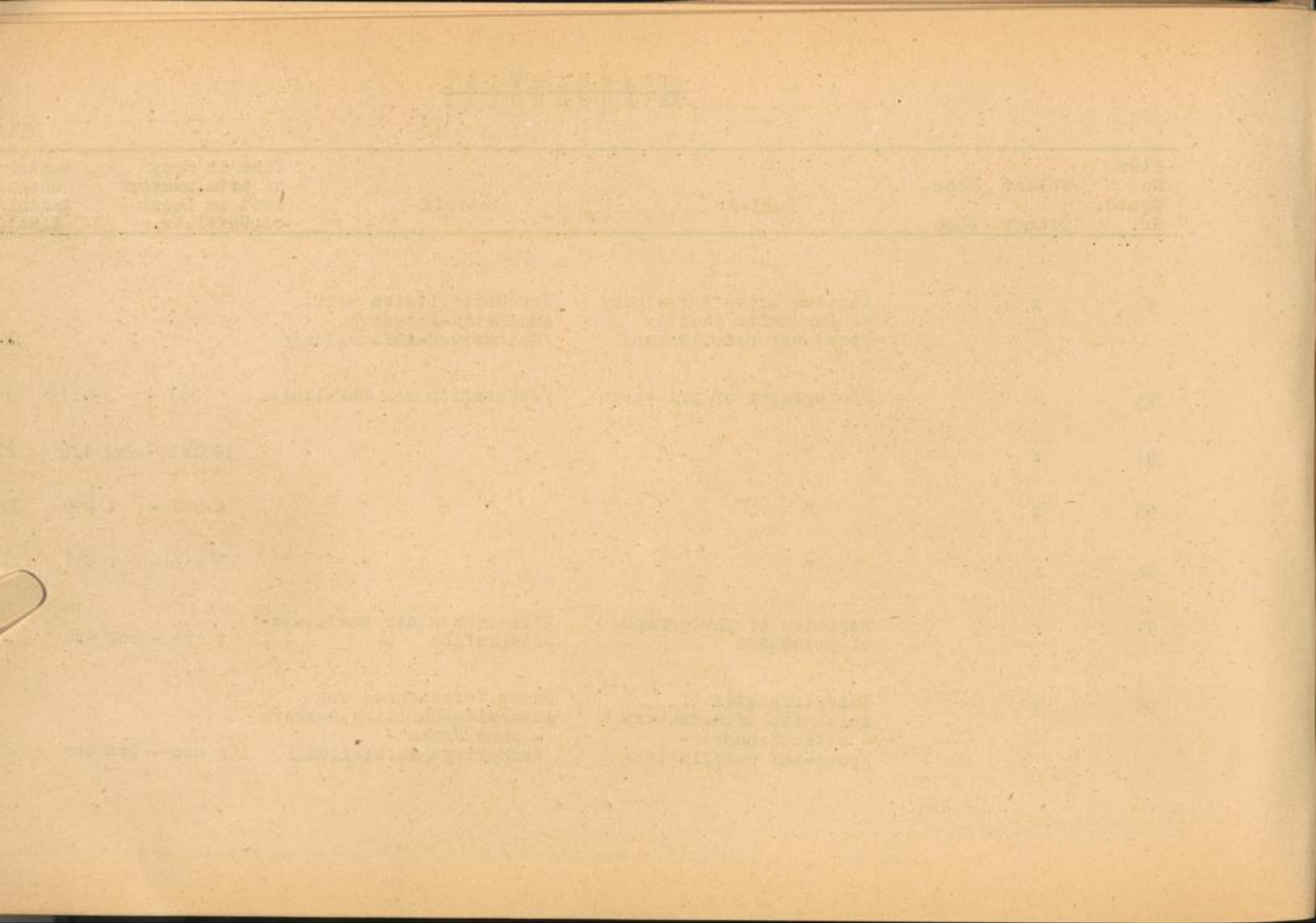

Item No.	Folder	Book	Subject	Betreff	Time in camp or pris. number	No. of sheets
Ggstd. Nr.	Ordner	Buch			Zeit in Lager od. Häftl. Nr.	Anzahl d. Blätter
1	x		Alphab. lists of Jews deported from TC Beaune la Rolande and Pithiviers to CC Auschwitz A - H	Alphab. Listen der vom DL Beaune la Rolande und Pithiviers nach KL Auschwitz deportierten Juden A - H	8. 5.42 - 20. 9.42	225
2			I - O      "      "	I - O      "      "	8. 5.42 - 20. 9.42	162
3	x		P - Z      "      "	P - Z      "      "	8. 5.42 - 20. 9.42	216 ber. W. 248

THE UNIVERSITY OF CHICAGO  
LIBRARY

Author	Title	Year	Call Number
--------	-------	------	-------------

...	...	...	...
...	...	...	...
...	...	...	...



Item No Gestd. Nr.	Folder Ordner	Book Buch	Subject	Betreff	Time in camp or pris.No. Zeit im Lager od. Häftl. Nr.	Number of sheets Anzahl der Blätter
1	x		Transport lists from CC Bergen-Belsen to other CC's - women -	Transportlisten vom KL Bergen-Belsen nach ande- ren KL -Frauen -	19.10.44 - 7.2.45	Ph.C. 91 orig.fol.1 = 82
2	x		Transport lists from other CC's to CC Bergen- Belsen - men - - women -	Transportlisten von an- deren KL nach KL Bergen- Belsen - Männer - - Frauen -	30. 4.43 - 8.3.45 8. 1.45 -23.3.45	" 100
3	x		Transport lists from CC Bergen-Belsen to CC Buchenwald -men - - women -	Transportlisten vom KL Bergen-Belsen nach KL Buchenwald - Männer- - Frauen-	30. 4.44 - 19.12.44 19.10.44 - 21. 3.45	" 90
4	x		Lists of released inmates of Bergen-Belsen moved to Switzerland and Philippe- ville (South Africa) American - German civil - persons exchange (post-war compilation)	Listen entlassener Insas- sen von Bergen-Belsen, die in die Schweiz und nach Philippeville (Südafrika) im offiziellen Austausch- verfahren für Zivilperso- nen geschickt wurden (Nachkriegs-Aufstellung)	1945	" 156
5	x		Misc. lists and extracts (post-war compilations)	Verschied. Listen und Aus- züge (Nachkriegs-Aufstel- lungen)	1944 - 1945	" 249
6	x		Miscellaneous lists (post-war compilations)	Verschiedene Listen (Nachkriegs-Aufstellungen)		" 100

Reference Number	Date	Subject	Action	Remarks
101-10000-1000	10/10/50	Personnel file - [illegible]	[illegible]	[illegible]
101-10000-1000	10/10/50	Personnel file - [illegible]	[illegible]	[illegible]
101-10000-1000	10/10/50	Personnel file - [illegible]	[illegible]	[illegible]
101-10000-1000	10/10/50	Personnel file - [illegible]	[illegible]	[illegible]
101-10000-1000	10/10/50	Personnel file - [illegible]	[illegible]	[illegible]
101-10000-1000	10/10/50	Personnel file - [illegible]	[illegible]	[illegible]
101-10000-1000	10/10/50	Personnel file - [illegible]	[illegible]	[illegible]



Item No.	Folder	Book	Subject	Betreff	Time in camp or pris. number Zeit im Lager od. Häftl. Nr.	Number of sheets anzahl d. Blätter
Ggstd. Nr.	Ordner	Buch				
7	x	Registrar's office Bergen-Belsen	death register	Standesamt Bergen-Belsen Sterbebuch	1945	54
8	x	Registrar's office Bergen-Belsen	register of names to the death register	Standesamt Bergen-Belsen Namensverzeichnis zum Sterbebuch	1944/1945	43
9	x		Individual death reports	Individuelle Todesmeldungen		6
10	x		Death lists according to nationalities (post-war compilations)	Totenlisten nach Nationalitäten (Nachkriegs-aufstellungen)		267
11	x		" "	" "		101
12	x		Death lists and cemetery lists of Riesa and Tröbitz (post-war compilations)	Totenlisten und Friedhofslisten von Riesa und Tröbitz (Nachkriegs-aufstellungen)		149
13	x		Liberation lists according to nationalities (post-war compilations)	Befreiungslisten nach Nationalitäten (Nachkriegs-aufstellungen)	1945	107
14	x		" "	" "	1945	171
15	x		" "	" "	1945	315

Item No.	Folder Book	Subject	Notes	Date in copy or reference	Date in folder
7	X	Registrar's office reports - death register	Ständesamt Baden-Baden		1942
8	X	Registrar's office reports - death register	Ständesamt Baden-Baden		1942/1943
9	X	Individual death reports	Individualische Todesanzeigen		
10	X	Death lists according to municipalities (post-war conditions)	Totenlisten nach Gemeinden (Nachkriegs-Verhältnisse)		
11	X	"	"		
12	X	Death lists and cemetery lists of Baden and Prussia (post-war conditions)	Totenlisten und Friedhöfe-Listen von Baden und Preußen (Nachkriegs-Verhältnisse)		
13	X	Death lists according to municipalities (post-war conditions)	Totenlisten nach Gemeinden (Nachkriegs-Verhältnisse)		1942
14	X	"	"		1943
15	X	"	"		1943

Item No.	Folder	Book	Subject	Betreff	Time in camp or pris. number Zeit in Lager od. Häftl. Nr.	Number of sheets anzahl d. Blätter
Ggstd. Nr.	Ordner	Buch				
16	x		Lists of ex-inmates of CC Bergen-Belsen moved to Sweden	Listen ehemaliger Insassen vom KL Bergen-Belsen, die nach Schweden gesandt wurden	1945	169
17	x		" "	" "	1945	228
18	x		Misc. lists of survivors according to nationalities (post-war compilations)	Verschied. Listen Überlebender nach Nationalitäten (Nachkriegs-aufstellungen)		171
19	x		" "	" "		343
20	x		Lists of persons liberated and living in the Dr-camp Belsen and in Hillersleben (post-war compilations)	Listen befreiter Personen, die im DP-Lager Belsen und in Hillersleben leben (Nachkriegs-aufstellungen)	1945	94
21	x		" "	" "	1945	249
22	x		Lists of survivors (post-war compilations)	Listen Überlebender (Nachkriegs-aufstellungen)	1945	357
23	x		" "	" "	1945	174
24	x		Death lists (deaths after liberation)	Totenlisten (Todesfälle nach der Befreiung)		237
25	x		Red Cross correspondence referring to prisoners of CC Bergen-Belsen	Rote-Kreuz Korrespondenz betreffend Häftlinge des KL Bergen-Belsen		89

Line No.	Order No.	Subject	Project	Date in camp of prisoner of war, etc.
26	x	List of ex-members of US Army-Air Force and Navy in London	Project	1945
27	x	"	"	1945
28	x	List of persons identified and living in the group known as "The Living" (post-war conditions)	"	1945
29	x	"	"	1945
30	x	List of persons identified and living in the group known as "The Living" (post-war conditions)	"	1945
31	x	"	"	1945
32	x	List of persons identified and living in the group known as "The Living" (post-war conditions)	"	1945
33	x	"	"	1945
34	x	List of persons identified and living in the group known as "The Living" (post-war conditions)	"	1945
35	x	"	"	1945

Item No.	Folder	Book	Subject	Betreff	Time in camp or pris.number Zeit im Lager od. Häftl. Nr.	No. of sheets Anzahl d. Blätter
Ggstd. Nr.	Ordner	Buch				
1	x		Red Cross correspondence	Rote-Kreuz Korrespondenz		1

INTERNATIONAL BANKING CORPORATION  
NEW YORK

Item	Particulars	Debit	Credit
Jan 1	Balance		100.00
Jan 2	Interest	5.00	
Jan 3	Transfer		20.00
Jan 4	Dividend		15.00
Jan 5	Interest	5.00	
Jan 6	Transfer		10.00
Jan 7	Interest	5.00	
Jan 8	Transfer		5.00
Jan 9	Interest	5.00	
Jan 10	Transfer		5.00
Jan 11	Interest	5.00	
Jan 12	Transfer		5.00
Jan 13	Interest	5.00	
Jan 14	Transfer		5.00
Jan 15	Interest	5.00	
Jan 16	Transfer		5.00
Jan 17	Interest	5.00	
Jan 18	Transfer		5.00
Jan 19	Interest	5.00	
Jan 20	Transfer		5.00
Jan 21	Interest	5.00	
Jan 22	Transfer		5.00
Jan 23	Interest	5.00	
Jan 24	Transfer		5.00
Jan 25	Interest	5.00	
Jan 26	Transfer		5.00
Jan 27	Interest	5.00	
Jan 28	Transfer		5.00
Jan 29	Interest	5.00	
Jan 30	Transfer		5.00
Jan 31	Interest	5.00	
Feb 1	Transfer		5.00
Feb 2	Interest	5.00	
Feb 3	Transfer		5.00
Feb 4	Interest	5.00	
Feb 5	Transfer		5.00
Feb 6	Interest	5.00	
Feb 7	Transfer		5.00
Feb 8	Interest	5.00	
Feb 9	Transfer		5.00
Feb 10	Interest	5.00	
Feb 11	Transfer		5.00
Feb 12	Interest	5.00	
Feb 13	Transfer		5.00
Feb 14	Interest	5.00	
Feb 15	Transfer		5.00
Feb 16	Interest	5.00	
Feb 17	Transfer		5.00
Feb 18	Interest	5.00	
Feb 19	Transfer		5.00
Feb 20	Interest	5.00	
Feb 21	Transfer		5.00
Feb 22	Interest	5.00	
Feb 23	Transfer		5.00
Feb 24	Interest	5.00	
Feb 25	Transfer		5.00
Feb 26	Interest	5.00	
Feb 27	Transfer		5.00
Feb 28	Interest	5.00	
Feb 29	Transfer		5.00
Feb 30	Interest	5.00	
Mar 1	Transfer		5.00

Sub Total Correspondence 100.00  
Total 100.00



Item No. Ggst.d. Nr.	Folder Ordner Book Buch	Subject	Betreff	Time in camp or pris. number Zeit im Lager od. Häftl. Nr.	Number of sheets Anzahl der Blätter
1	x	Numer. entry register of prisoners - men - book 1	Numer. Zugangsbuch der Häftlinge - Männer -	1 - 1 000	Ph.C.145 orig. book 73
2	x	"	" 2	1 001 - 2 000	" 145 " 72
3	x	"	" 3	2 001 - 3 000	" 143 " 72
4	x	"	" 4	3 001 - 4 000	" 143 " 72
5	x	"	" 5 " 6	4.001 - 5 000 } 5 001 - 6.000 }	" 144 " 72 " 72
6	x	"	" 7 " 8	6 001 - 7 000 } 7 001 - 8 000 }	" 145 " 72 " 72
7	x	"	" 9 " 10	8.001 - 9.000 } 9.001 - 10 000 }	" 144 " 73 " 72
8	x	"	" 11 " 12	10 001 - 11.000 } 11 001 - 12 000 }	" 144 " 72 " 72

Case No.	Case Name	Case Description	Case Status	Case Date
1000	...	...	...	...
1001	...	...	...	...
1002	...	...	...	...
1003	...	...	...	...
1004	...	...	...	...
1005	...	...	...	...
1006	...	...	...	...
1007	...	...	...	...
1008	...	...	...	...
1009	...	...	...	...
1010	...	...	...	...

Case No.	Case Name	Case Description	Case Status	Case Date
1011	...	...	...	...
1012	...	...	...	...
1013	...	...	...	...
1014	...	...	...	...
1015	...	...	...	...
1016	...	...	...	...
1017	...	...	...	...
1018	...	...	...	...
1019	...	...	...	...
1020	...	...	...	...

Item No. Ggstd. Nr.	Folder Ordner Book Buch	Subject	Betreff	Time in camp or pris.number Zeit im Lager od. Häftl. Nr.	Number of sheets Anzahl der Blätter
9	x	Numer.entry register of prisoners - men -	Numer.Zugangsbuch der Häftlinge - Männer -	12 001 - 14 000 ) 14 001 - 14 500 ) 14 501 - 15 000 )	Ph.C.108 orig.beck 34 " " 36 " " 36
10	x	"	" 16 " 17	15 001 - 16 000 ) 16 001 - 17 000 )	" 144 " 72 " " 72
11	x	"	" 18 " 19	17 001 - 18 000 ) 18 001 - 19 000 )	" 144 " 73 " " 72
12	x	"	" 20 " 21	19 001 - 20 000 ) 20 001 - 21 000 )	" 144 " 72 " " 72
13	x	"	" 22 " 23	21 001 - 22 000 ) 22 001 - 23 000 )	" 143 " 72 " " 72
14	x	"	" 24 " 25	23 001 - 24 000 ) 24 001 - 25 000 )	" 144 " 72 " " 72
15	x	"	" 26 " 27	25 001 - 26 000 ) 26 001 - 27 000 )	" 144 " 72 " " 70

11-11-11

Date in book  
 in page number  
 Date in book  
 of page number

Page	Date	Page	Date	Page	Date	Page	Date
10	11-11-11	11	11-11-11	12	11-11-11	13	11-11-11
14	11-11-11	15	11-11-11	16	11-11-11	17	11-11-11
18	11-11-11	19	11-11-11	20	11-11-11	21	11-11-11
22	11-11-11	23	11-11-11	24	11-11-11	25	11-11-11
26	11-11-11	27	11-11-11	28	11-11-11	29	11-11-11
30	11-11-11	31	11-11-11	32	11-11-11	33	11-11-11
34	11-11-11	35	11-11-11	36	11-11-11	37	11-11-11
38	11-11-11	39	11-11-11	40	11-11-11	41	11-11-11
42	11-11-11	43	11-11-11	44	11-11-11	45	11-11-11
46	11-11-11	47	11-11-11	48	11-11-11	49	11-11-11
50	11-11-11	51	11-11-11	52	11-11-11	53	11-11-11
54	11-11-11	55	11-11-11	56	11-11-11	57	11-11-11
58	11-11-11	59	11-11-11	60	11-11-11	61	11-11-11
62	11-11-11	63	11-11-11	64	11-11-11	65	11-11-11
66	11-11-11	67	11-11-11	68	11-11-11	69	11-11-11
70	11-11-11	71	11-11-11	72	11-11-11	73	11-11-11
74	11-11-11	75	11-11-11	76	11-11-11	77	11-11-11
78	11-11-11	79	11-11-11	80	11-11-11	81	11-11-11
82	11-11-11	83	11-11-11	84	11-11-11	85	11-11-11
86	11-11-11	87	11-11-11	88	11-11-11	89	11-11-11
90	11-11-11	91	11-11-11	92	11-11-11	93	11-11-11
94	11-11-11	95	11-11-11	96	11-11-11	97	11-11-11
98	11-11-11	99	11-11-11	100	11-11-11		

Item No. Ggstd.Nr.	Folger Ordner Book Buch	Subject	Betreff	Time in camp or pris.number Zeit im Lager od. Häftl. Nr.	Number of sheets Anzahl der Blätter
16	x	Numer.entry register of prisoners - men -	Numer.Zugangsbuch der Häftlinge - Männer -		
		book 28		27 001 - 28 000 )	Ph.C.145 orig. book 76
		" 29		28 001 - 29 000 )	" " 76
17	x	"	"	29.001 - 30 000 )	" 141 " 72
		" 30	"	30 001 - 31.000 )	" " 72
18	x	"	"	31 001 - 32 000 )	" 144 " 72
		" 32	"	32 001 - 33 000 )	" " 72
19	x	"	"	33.001 - 34 000 )	" 144 " 72
		" 34	"	34 001 - 35 000 )	" " 72
20	x	"	"	35.001 - 36 000 )	" 144 " 72
		" 36	"	36 001 - 37 000 )	" " 72
21	x	"	"	37 001 - 38.000 )	" 144 " 72
		" 38	"	38.001 - 39.000 )	" " 72
22	x	"	"	39.001 - 40.000 )	" 145 " 72
		" 40	"	40.001 - 41 000 )	" " 72
23	x	"	"	41 001 - 42 000 )	" 144 " 70
		" 42	"	42 001 - 43 000 )	" " 72
		" 43	"		

Number of sheets	Year in which	Year in which	Subject	Quantity	Quantity	Quantity	Quantity
	of preparation	of issue					
10	1901 - 1902	1901 - 1902	...	...	...	...	...
11	1901 - 1902	1901 - 1902	...	...	...	...	...
12	1901 - 1902	1901 - 1902	...	...	...	...	...
13	1901 - 1902	1901 - 1902	...	...	...	...	...
14	1901 - 1902	1901 - 1902	...	...	...	...	...
15	1901 - 1902	1901 - 1902	...	...	...	...	...
16	1901 - 1902	1901 - 1902	...	...	...	...	...
17	1901 - 1902	1901 - 1902	...	...	...	...	...
18	1901 - 1902	1901 - 1902	...	...	...	...	...
19	1901 - 1902	1901 - 1902	...	...	...	...	...
20	1901 - 1902	1901 - 1902	...	...	...	...	...

Item No. Gestd.Nr.	Folder Ordner	Book Buch	Subject	Betreff	Time in camp or pris.number Zeit im Lager od. Häftl. Nr.	Number of sheets Anzahl der Blätter
24	x		Numer.entry register of prisoners - men -	Numer. Zugangsbuch der Häftlinge - Männer -	43 001 - 44 000 ) 44 001 - 45 000 )	Fh.C.144 orig.book 72 " " 72
			"	"	44 001 - 45 000 )	
25	x		"	"	45 001 - 46.000 ) 46 001 - 47 000 )	" 144 " 72 " " 72
			"	"	46 001 - 47 000 )	
26	x		"	"	47 001 - 48.000 ) 48 001 - 49 000 )	" 144 " 72 " " 72
			"	"	48 001 - 49 000 )	
27	x		"	"	49 001 - 50.000 ) 50 001 - 51.000 )	" 144 " 72 " " 72
			"	"	50 001 - 51.000 )	
28	x		"	"	51 001 - 52.000 ) 52.001 - 53.000 )	" 144 " 72 " " 72
			"	"	52.001 - 53.000 )	
29	x		"	"	53 001 - 54 000 ) 54 001 - 55.000 )	" 144 " 72 " " 80
			"	"	54 001 - 55.000 )	
30	x		"	"	55 001 - 56.000 ) 56.001 - 57 000 )	" 144 " 78 " " 80
			"	"	56.001 - 57 000 )	
31	x		"	"	57 001 - 58 000 ) 58 001 - 59.000 )	" 144 " 72 " " 72
			"	"	58 001 - 59.000 )	

INSTRUCTIONS

Page	Number	Page	Number	Page	Number
1	1001 - 1000	2	1001 - 1000	3	1001 - 1000
4	1001 - 1000	5	1001 - 1000	6	1001 - 1000
7	1001 - 1000	8	1001 - 1000	9	1001 - 1000
10	1001 - 1000	11	1001 - 1000	12	1001 - 1000
13	1001 - 1000	14	1001 - 1000	15	1001 - 1000
16	1001 - 1000	17	1001 - 1000	18	1001 - 1000
19	1001 - 1000	20	1001 - 1000	21	1001 - 1000
22	1001 - 1000	23	1001 - 1000	24	1001 - 1000
25	1001 - 1000	26	1001 - 1000	27	1001 - 1000
28	1001 - 1000	29	1001 - 1000	30	1001 - 1000
31	1001 - 1000	32	1001 - 1000	33	1001 - 1000
34	1001 - 1000	35	1001 - 1000	36	1001 - 1000
37	1001 - 1000	38	1001 - 1000	39	1001 - 1000
40	1001 - 1000	41	1001 - 1000	42	1001 - 1000
43	1001 - 1000	44	1001 - 1000	45	1001 - 1000
46	1001 - 1000	47	1001 - 1000	48	1001 - 1000
49	1001 - 1000	50	1001 - 1000	51	1001 - 1000
52	1001 - 1000	53	1001 - 1000	54	1001 - 1000
55	1001 - 1000	56	1001 - 1000	57	1001 - 1000
58	1001 - 1000	59	1001 - 1000	60	1001 - 1000
61	1001 - 1000	62	1001 - 1000	63	1001 - 1000
64	1001 - 1000	65	1001 - 1000	66	1001 - 1000
67	1001 - 1000	68	1001 - 1000	69	1001 - 1000
70	1001 - 1000	71	1001 - 1000	72	1001 - 1000
73	1001 - 1000	74	1001 - 1000	75	1001 - 1000
76	1001 - 1000	77	1001 - 1000	78	1001 - 1000
79	1001 - 1000	80	1001 - 1000	81	1001 - 1000
82	1001 - 1000	83	1001 - 1000	84	1001 - 1000
85	1001 - 1000	86	1001 - 1000	87	1001 - 1000
88	1001 - 1000	89	1001 - 1000	90	1001 - 1000
91	1001 - 1000	92	1001 - 1000	93	1001 - 1000
94	1001 - 1000	95	1001 - 1000	96	1001 - 1000
97	1001 - 1000	98	1001 - 1000	99	1001 - 1000
100	1001 - 1000	101	1001 - 1000	102	1001 - 1000

Item No. Ggsd. Nr.	Folder Ordner	Book Buch	Subject	Betreff	Time in camp or pris.number Zeit im Lager od. Häftl. Nr.	Number of sheets Anzahl der Blätter
32	x		Numer.entry register of prisoners - men -	Numer. Zugangsbuch der Häftlinge - Männer -	59 001 - 60 000 ) 60 001 - 61.000 )	Ph.C.144 orig.book 72 72
		book		60		
		"		61		
33	x		"	"	61 001 - 62.000 ) 62 001 - 63 000 )	" 144 " 72 72
		"		62		
		"		63		
34	x		"	"	63 001 - 64.000 ) 64 001 - 65 500 )	" 148 " 72 75
		"		64		
		"		65		
35	x		"	"	65 501 - 67 000 ) 67 001 - 69 000 )	" 177 " 75 100
		"		66		
		"		67		
36	x		"	"	69 001 - 71.000	" 101 " 100
		"		68		
37	x		"	"	71 001 - 74 000	" 103 " 100
		"		69		
38	x		"	"	74 001 - 77 000	" 101 " 100
		"		70		
39	x		"	"	77 001 - 80 000	" 101 " 97
		"		71		
40	x		"	"	80 001 - 86 000	" 103 " 100
		"		72		

Number of sheets	Time in days to print	Price in dollars	Order No.	Project	Subject	Author	Editor	Printer
25	20	25.00	1001	...	...	...	...	...
25	20	25.00	1002	...	...	...	...	...
25	20	25.00	1003	...	...	...	...	...
25	20	25.00	1004	...	...	...	...	...
25	20	25.00	1005	...	...	...	...	...
25	20	25.00	1006	...	...	...	...	...
25	20	25.00	1007	...	...	...	...	...
25	20	25.00	1008	...	...	...	...	...
25	20	25.00	1009	...	...	...	...	...
25	20	25.00	1010	...	...	...	...	...

Item No. Ggsd.Nr.	Folder Ordner	Book Buch	Subject	Betreff	Time in camp or pris.number Zeit im Lager od. Häftl. Nr.	Number of sheets Anzahl der Blätter
41	x		Numer.entry register of prisoners - men - book 73	Numer.Zugangsbuch der Häftlinge - Männer - 73	86 001 - 92 000	Ph.C.101 orig.book 100
42	x		" " 74 " " 75	" "	92 001 - 96 500 } 96 501 - 102 000 }	" 168 " 75 " 90
43	x		" " 76	" "	102 001 - 105 000	" 151 " 150
44	x		" " 77	" "	105 001 - 108 000	" 151 " 150
45	x		" " 78	" "	108 001 - 112 500	" 151 " 150
46	x		" " 79	" "	112 501 - 117 000	" 156 " 150
47	x		" " 80	" "	117 001 - 121 500	" 152 " 150
48	x		" " 81	" "	121 500 - 131 000	" 149 " 148
49	x		" " 82	" "	131 001 - 139 <sup>538</sup> <del>555</del>	" 149 " 133

Number of sheets	Year in hand	Year in paper	Year in ink	Year in color	Year in black
100	1901 - 1902	1901 - 1902	1901 - 1902	1901 - 1902	1901 - 1902
100	1903 - 1904	1903 - 1904	1903 - 1904	1903 - 1904	1903 - 1904
100	1905 - 1906	1905 - 1906	1905 - 1906	1905 - 1906	1905 - 1906
100	1907 - 1908	1907 - 1908	1907 - 1908	1907 - 1908	1907 - 1908
100	1909 - 1910	1909 - 1910	1909 - 1910	1909 - 1910	1909 - 1910
100	1911 - 1912	1911 - 1912	1911 - 1912	1911 - 1912	1911 - 1912
100	1913 - 1914	1913 - 1914	1913 - 1914	1913 - 1914	1913 - 1914
100	1915 - 1916	1915 - 1916	1915 - 1916	1915 - 1916	1915 - 1916
100	1917 - 1918	1917 - 1918	1917 - 1918	1917 - 1918	1917 - 1918
100	1919 - 1920	1919 - 1920	1919 - 1920	1919 - 1920	1919 - 1920
100	1921 - 1922	1921 - 1922	1921 - 1922	1921 - 1922	1921 - 1922

Item No. Ggstd.Nr.	Folder Ordner	Book Buch	Subject	Betreff	Time in camp or pris. number Zeit im Lager od. Häftl. Nr.	Number of sheets Anzahl der Blätter
50	x		Numer. entry register of prisoners - women -	Numer. Zugangsbuch der Häftlinge - Frauen -	1 - 6 000 ) 6 001 - 12 000 )	Ph.G.136 orig.book 84 25
		book 83 " 84				
51	x		"	"	12 001 - 18 000 ) 18 001 - 24 000 )	" 121 " 20 34
		" 85 " 86				
52	x		"	"	24 001 - 30 000 ) 30 001 - 33 000 )	" 130 " 60 43
		" 87 " 88				
53	x		"	"	33 001 - 36 000	" 136 " 50
		" 89				
54	x		"	"	36 001 - 39 000 ) 39 001 - 39 483 )	" 61 " 50 9
		" 90 " 91				

~~CONFIDENTIAL~~

Number of copies  
Date in hand  
Date in hand  
Date in hand  
Date in hand

Serial	Quantity	Remarks	Unit	Value
1	100	100 out - 100 in	100	100
2	100	100 out - 100 in	100	100
3	100	100 out - 100 in	100	100
4	100	100 out - 100 in	100	100
5	100	100 out - 100 in	100	100
6	100	100 out - 100 in	100	100
7	100	100 out - 100 in	100	100
8	100	100 out - 100 in	100	100
9	100	100 out - 100 in	100	100
10	100	100 out - 100 in	100	100

Item No.	Folder	Book	Subject	Betreff	Time in camp or pris.number Zeit im Lager od. Häftl. Nr.	Number of sheets Anzahl d. Blätter
Ggstd. Nr.	Ordner	Buch				
55	x		Block book	Blockbuch	1 - 2 000	34 36
56	x		"	"	1 - 2 000	34 36
57	x		"	"	2 000 - 4 000	34 36
58	x		"	"	2 000 - 4 000	34 36
59	x		"	"	4 001 - 6 000	34 36
60	x		"	"	4 001 - 6 000	34 36
61	x		"	"	6 001 - 8 000	34
62	x		"	"	6 001 - 8 000	34
63	x		"	"	8 001 - 10 000	34
64	x		"	"	10 001 - 12 000	34
65	x		"	"	13 001 - 16 000	52
66	x		"	"	16 001 - 21 500	92
67	x		"	"	21 501 - 26 000	113
68	x		"	"	26 001 - 32 000	85
69	x		"	"	32 001 - 40 000	200
70	x		"	"	40 001 - 47 000	117

ber. W.

11-11-11

Line No.	Part No.	Description	Quantity	Unit Price	Total Price
1	100	100	1	100	100
2	200	200	1	200	200
3	300	300	1	300	300
4	400	400	1	400	400
5	500	500	1	500	500
6	600	600	1	600	600
7	700	700	1	700	700
8	800	800	1	800	800
9	900	900	1	900	900
10	1000	1000	1	1000	1000
11	1100	1100	1	1100	1100
12	1200	1200	1	1200	1200
13	1300	1300	1	1300	1300
14	1400	1400	1	1400	1400
15	1500	1500	1	1500	1500
16	1600	1600	1	1600	1600
17	1700	1700	1	1700	1700
18	1800	1800	1	1800	1800
19	1900	1900	1	1900	1900
20	2000	2000	1	2000	2000

Item No.	Folder	Book	Subject	Betreff	Time in camp or pris.number Zeit im Lager od. Häftl. Nr.	Number of sheets Anzahl d. Blätter
Ggstd. Nr.	Ordner	Buch				
71	x		Block book	Blockbuch	47.001 - 53 000	86
72	x		"	"	53 001 - 65 000	100
73	x		"	"	65 001 - 74 000	75
74	x		"	"	74 001 - 82 000	135
75	x		"	"	82 001 - 86 000	81
76	x		"	"	86 001 - 103 000	142
77	x		"	"	103 001 - 109 000	50
78	x		"	"	109 001 - 115 000	50
79	x		"	"	115 001 - 121 000	50
80	x		"	"	121 001 - 130 000	130
81	x		"	"	130 001 - 140 345	91
82	x		"	"	1 - 10 200	157 } 160 } 161 } ber. W. 173 } 159 } 174 }
83	x		"	"	1 - 9 616	
84	x		"	"	1 - 10 000	

Year	Month	Day	Event	Location	Notes
1904	Jan	1	...	...	...
1904	Jan	2	...	...	...
1904	Jan	3	...	...	...
1904	Jan	4	...	...	...
1904	Jan	5	...	...	...
1904	Jan	6	...	...	...
1904	Jan	7	...	...	...
1904	Jan	8	...	...	...
1904	Jan	9	...	...	...
1904	Jan	10	...	...	...
1904	Jan	11	...	...	...
1904	Jan	12	...	...	...
1904	Jan	13	...	...	...
1904	Jan	14	...	...	...
1904	Jan	15	...	...	...
1904	Jan	16	...	...	...
1904	Jan	17	...	...	...
1904	Jan	18	...	...	...
1904	Jan	19	...	...	...
1904	Jan	20	...	...	...
1904	Jan	21	...	...	...
1904	Jan	22	...	...	...
1904	Jan	23	...	...	...
1904	Jan	24	...	...	...
1904	Jan	25	...	...	...
1904	Jan	26	...	...	...
1904	Jan	27	...	...	...
1904	Jan	28	...	...	...
1904	Jan	29	...	...	...
1904	Jan	30	...	...	...
1904	Jan	31	...	...	...

Item No.	Folder	Book	Subject	Betreff	Time in camp or pris. number Zeit im Lager od. Häftl. Nr.	Number of sheets Anzahl d. Blätter
Ggstd. Nr.	Ordner	Buch				
85		x	Block book	Blockbuch	10 001 - 20 000	168
86		x	"	"	20 001 - 29 000	150
87		x	"	"	29 001 - 39.800	270
88		x	"	"	39 801 - 50 503	253
89		x	"	"	8 001 - 16 000	38
90		x	"	"	1 - 4 000	68
91		x	"	"	4 001 - 13 000	150
92		x	"	"	40 001 - 50 701	176 ber. W. 488
93		x	"	"	47 001 - 53 000	101
94		x	"	"	7 4001- 8 6000	100

Page No.	Page No.	Page No.	Page No.	Page No.	Page No.
1	2	3	4	5	6
7	8	9	10	11	12
13	14	15	16	17	18
19	20	21	22	23	24
25	26	27	28	29	30
31	32	33	34	35	36
37	38	39	40	41	42
43	44	45	46	47	48
49	50	51	52	53	54
55	56	57	58	59	60
61	62	63	64	65	66
67	68	69	70	71	72
73	74	75	76	77	78
79	80	81	82	83	84
85	86	87	88	89	90
91	92	93	94	95	96
97	98	99	100		

Item No.	Folder	Book	Subject	Betreff	Time in camp or pris. number Zeit im Lager od. Häftl. Nr.	Number of sheets Anzahl d. Blätter
Ggstd. Nr.	Ordner	Buch				
95		x	Register of employment of prisoners	Arbeitseinsatz-Buch	1 - 7 883	138 ber. W. 479
96		x	"	"	1 - 10 000	177
97		x	"	"	65 - 8 740	339
98		x	"	"	10 001 - 19 420	155
99		x	"	"	10 001 - 20 740	180
100	x		Change of strength reports	Veränderungsmeldungen	20. 7.37 - 31.12.37	218
101	x		"	"	1. 1.38 - 30. 5.38	198
102	x		"	"	1. 6.38 - 31. 8.38	209
103	x		"	"	1. 9.38 - 14.11.38	209
104	x		"	"	15.11.38 - 31.12.38	200
105	x		"	"	1. 1.39 - 31. 3.39	220
106	x		"	"	1. 4.39 - 30. 6.39	243
107	x		"	"	1. 7.39 - 30. 9.39	193

~~CONFIDENTIAL~~

Line No.	Account No.	Description	Amount	Balance
1	100-1000	...	...	...
2	100-1000	...	...	...
3	100-1000	...	...	...
4	100-1000	...	...	...
5	100-1000	...	...	...
6	100-1000	...	...	...
7	100-1000	...	...	...
8	100-1000	...	...	...
9	100-1000	...	...	...
10	100-1000	...	...	...
11	100-1000	...	...	...
12	100-1000	...	...	...
13	100-1000	...	...	...
14	100-1000	...	...	...
15	100-1000	...	...	...
16	100-1000	...	...	...
17	100-1000	...	...	...
18	100-1000	...	...	...
19	100-1000	...	...	...
20	100-1000	...	...	...

Item No.	Folder	Book	Subject	Betreff	Time in camp or pris. number	Number of sheets
Ggstd. Nr.	Ordner	Buch			Zeit im Lager od. Häftl. Nr.	Anzahl d. Blätter
108	x		Change of strength reports	Veränderungsmeldungen	1.10.39 - 31.12.39	190
109	x		"	"	1. 1.40 - 30. 4.40	253
110	x		"	"	1. 5.40 - 31. 8.40	255
111	x		"	"	1. 9.40 - 31.12.40	228
112		x	"	"	6. 7.38 - 2. 6.40	90
113	x		"	"	1. 1.41 - 30. 4.41	252
114	x		"	"	1. 5.41 - 31. 8.41	211
115	x		"	"	1. 9.41 - 31.12.41	176
116	x		"	"	1. 1.42 - 30. 4.42	164
117	x		"	"	1. 5.42 - 31. 8.42	243
118	x		"	"	1. 9.42 - 31.12.42	224
119	x		"	"	1. 1.43 - 31. 3.43	183
120	x		"	"	1. 4.43 - 30. 6.43	203
121	x		"	"	1. 7.43 - 31. 8.43	152
122	x		"	"	1. 9.43 - 31.10.43	240
123	x		"	"	1.11.43 - 31.12.43	173
124	x		"	"	1. 1.44 - 29. 2.44	207
125	x		"	"	1. 3.44 - 31. 3.44	102
126	x		"	"	1. 4.44 - 30. 4.44	91
127	x		"	"	1. 5.44 - 31. 5.44	125
128	x		"	"	1. 6.44 - 30. 6.44	113
129	x		"	"	1. 7.44 - 31. 7.44	118
130	x		"	"	1. 8.44 - 31. 8.44	202

Page No.	Date	Particulars	Debit	Credit	Balance
100	1910-11	...			...
101	1910-11	...			...
102	1910-11	...			...
103	1910-11	...			...
104	1910-11	...			...
105	1910-11	...			...
106	1910-11	...			...
107	1910-11	...			...
108	1910-11	...			...
109	1910-11	...			...
110	1910-11	...			...
111	1910-11	...			...
112	1910-11	...			...
113	1910-11	...			...
114	1910-11	...			...
115	1910-11	...			...
116	1910-11	...			...
117	1910-11	...			...
118	1910-11	...			...
119	1910-11	...			...
120	1910-11	...			...
121	1910-11	...			...
122	1910-11	...			...
123	1910-11	...			...
124	1910-11	...			...
125	1910-11	...			...
126	1910-11	...			...
127	1910-11	...			...
128	1910-11	...			...
129	1910-11	...			...
130	1910-11	...			...
131	1910-11	...			...
132	1910-11	...			...
133	1910-11	...			...
134	1910-11	...			...
135	1910-11	...			...
136	1910-11	...			...
137	1910-11	...			...
138	1910-11	...			...
139	1910-11	...			...
140	1910-11	...			...

Item No.	Folder	Book	Subject	Betreff	Time in camp or pris.number Zeit im Lager od. Häftl. Nr.	Number of sheets Anzahl d. Blätter
Ggstd. Nr.	Ordner	Buch				
131	x		Change of strength reports	Veränderungsmeldungen	1. 9.44 - 30. 9.44	102
132	x		"	"	1.10.44 - 31.10.44	107
133	x		"	"	1.11.44 - 30.11.44	164
134	x		"	"	1.12.44 - 31.12.44	217
135	x		"	"	1. 1.45 - 15. 1.45	130
136	x		"	"	16. 1.45 - 22. 1.45	91
137	x		"	"	23. 1.45 - 31. 1.45	88
138	x		"	"	1. 2.45 - 23. 2.45	132
139	x		"	"	24. 2.45 - 10. 4.45	169
140	x		Change of strength reports - women -	Veränderungsmeldungen - Frauen -	1944 - 1945	54
141	x		Rectification lists of names and prisoner numbers	Berichtigungslisten von Namen und Häftlingsnummern	1939 - 1945	161

~~CONFIDENTIAL~~

Line No.	Account	Amount	Balance	Year
101	...	...	...	...
102	...	...	...	...
103	...	...	...	...
104	...	...	...	...
105	...	...	...	...
106	...	...	...	...
107	...	...	...	...
108	...	...	...	...
109	...	...	...	...
110	...	...	...	...
111	...	...	...	...
112	...	...	...	...
113	...	...	...	...
114	...	...	...	...
115	...	...	...	...
116	...	...	...	...
117	...	...	...	...
118	...	...	...	...
119	...	...	...	...
120	...	...	...	...
121	...	...	...	...
122	...	...	...	...
123	...	...	...	...
124	...	...	...	...
125	...	...	...	...
126	...	...	...	...
127	...	...	...	...
128	...	...	...	...
129	...	...	...	...
130	...	...	...	...
131	...	...	...	...
132	...	...	...	...
133	...	...	...	...
134	...	...	...	...
135	...	...	...	...
136	...	...	...	...
137	...	...	...	...
138	...	...	...	...
139	...	...	...	...
140	...	...	...	...
141	...	...	...	...
142	...	...	...	...
143	...	...	...	...
144	...	...	...	...
145	...	...	...	...
146	...	...	...	...
147	...	...	...	...
148	...	...	...	...
149	...	...	...	...
150	...	...	...	...
151	...	...	...	...
152	...	...	...	...
153	...	...	...	...
154	...	...	...	...
155	...	...	...	...
156	...	...	...	...
157	...	...	...	...
158	...	...	...	...
159	...	...	...	...
160	...	...	...	...
161	...	...	...	...
162	...	...	...	...
163	...	...	...	...
164	...	...	...	...
165	...	...	...	...
166	...	...	...	...
167	...	...	...	...
168	...	...	...	...
169	...	...	...	...
170	...	...	...	...
171	...	...	...	...
172	...	...	...	...
173	...	...	...	...
174	...	...	...	...
175	...	...	...	...
176	...	...	...	...
177	...	...	...	...
178	...	...	...	...
179	...	...	...	...
180	...	...	...	...
181	...	...	...	...
182	...	...	...	...
183	...	...	...	...
184	...	...	...	...
185	...	...	...	...
186	...	...	...	...
187	...	...	...	...
188	...	...	...	...
189	...	...	...	...
190	...	...	...	...
191	...	...	...	...
192	...	...	...	...
193	...	...	...	...
194	...	...	...	...
195	...	...	...	...
196	...	...	...	...
197	...	...	...	...
198	...	...	...	...
199	...	...	...	...
200	...	...	...	...

Item No. Ggstd. Nr.	Folder Ordner	Book Buch	Subject	Betreff	Time in camp or pris.number Zeit im Lager od. Häftl. Nr.	Number of sheets Anzahl der Blätter
142	x		Transport lists from CC Auschwitz to CC Buchenwald	Transportlisten vom KL Auschwitz nach KL Buchenwald	10. 6.43 - 14.12.43	Ph.C. 74 ) orig.fol. 1 = 177
143	x		"	"	20. 1.44 - 24. 5.44	" 114 )
144	x		"	"	2. 6.44 - 24. 6.44	" 125 )
145	x		"	"	16. 7.44 - 1.10.44	" 138 " 52 = 255
146	x		"	"	10.10.44 - 17. 1.45	" 86 )
147	x		Transport lists from CC Auschwitz to CC Buchenwald	Transportlisten vom KL Auschwitz nach KL Buchenwald	22. 1.45 - 23. 1.45	" 119 ) " 3 = 199
148	x		Transport lists from CC Auschwitz and CC Bergen-Belsen to CC Buchenwald	Transportlisten vom KL Auschwitz und KL Bergen-Belsen nach KL Buchenwald	26. 1.45 - 5. 2.45 30. 4.44 - 19.12.44	" 148 )

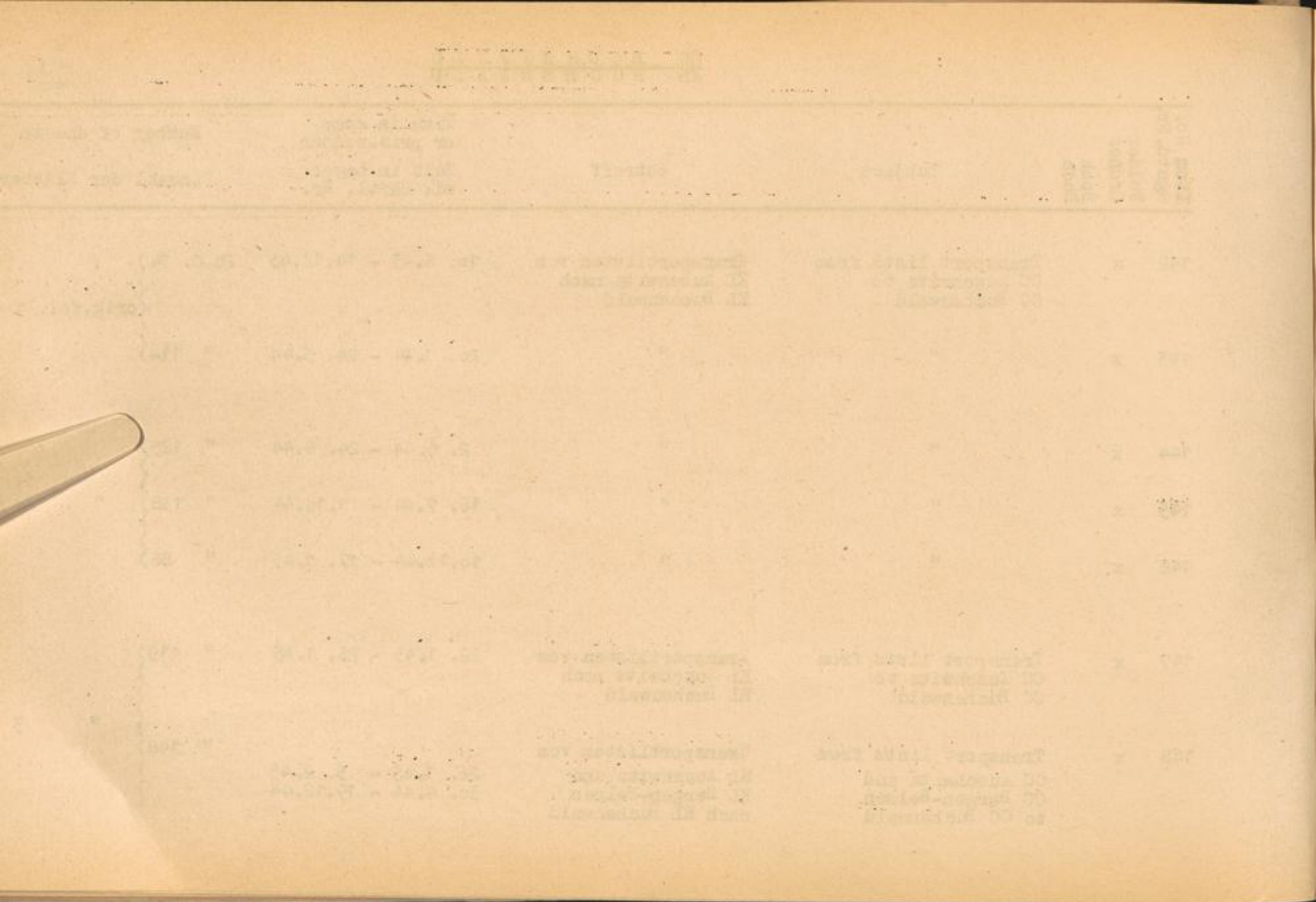

Item No. Gestd. Nr.	Folder Ordner	Book Buch	Subject	Betreff	Time in camp or pris. number Zeit im Lager od. Häftl. Nr.	Number of sheets Anzahl der Blätter
149	x		Transport lists from CC Dachau to CC Buchenwald	Transportlisten vom KL Dachau nach KL Buchenwald	27. 9.39 - 6. 4.44	Ph.C. <sup>132</sup> <del>133</del> ) orig. fol. 4 = 186
150	x		"	"	11. 4.44 - 17.11.44	" 62 )
151	x		"	"	4.12.44 - 2. 4.45	" 132 " 5 = 106
152	x		Transport lists from CC Dora and CC Flossenbürg to CC Buchenwald	Transportlisten vom KL Dora und KL Flossenbürg nach KL Buchenwald	16.11.44 - 22. 3.45 17. 8.42 - 24. 3.45	" 88 " 6 = 85
153	x		Transport lists from CC Gross-Rosen to CC Buchenwald	Transportlisten vom KL Gross-Rosen nach KL Buchenwald	6. 5.42 - 10. 2.45 (1. Liste)	" 88 ) " 7 = 208
154	x		"	"	10. 2.45 - 12. 3.45 (2. Liste)	" 130 )

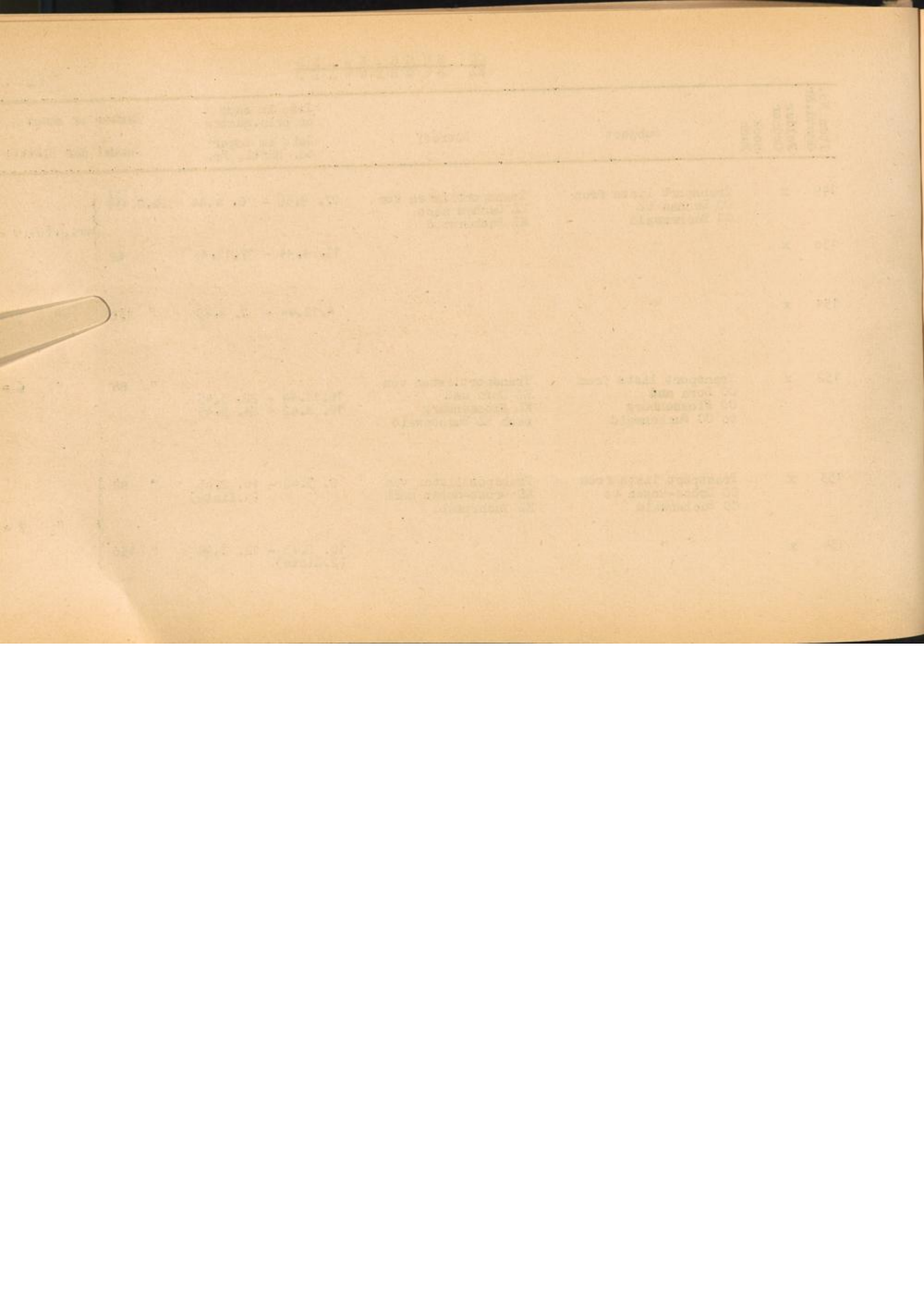

Item No. Ggstd.Nr.	Folder Ordner	Book Buch	Subject	Betreff	Time in camp or pris. number Zeit im Lager od. Häftl. Nr.	Number of sheets Anzahl der Blätter
155	x		Transport lists from CC Lichtenburg, CC Lublin and CC Mauthausen to CC Buchenwald	Transportlisten vom KL Lichtenburg, KL Lublin und KL Mauthausen nach KL Buchenwald	31. 7. 37 3. 4.43 - 22. 9.43 2.12.42 - 8.12.44	Ph.C. 69 ) orig.fol.8 = 143
156	x		Transport lists from CC Natzweiler to CC Buchenwald	Transportlisten vom KL Natzweiler nach KL Buchenwald	5.12.42 - 30. 3.45	" 95 )
157	x		Transport lists from CC Neuengamme to CC Buchenwald	Transportlisten vom KL Neuengamme nach KL Buchenwald	2.10.43 - 5. 8.44	" <sup>105</sup> <del>106</del> ) " 9 = 157
158	x		Transport lists from CC Neuengamme and CC Ravensbrück to CC Buchenwald	Transportlisten vom KL Neuengamme und KL Ravensbrück nach KL Buchenwald	29. 9.44 - 22. 3.45 17.12.42 - 24. 1.45	" 104 )

~~CONFIDENTIAL~~

Number of copies	Date of copy	Project	Status	Remarks
100	1945-10-15	Project A	Completed	Final report
50	1945-11-01	Project B	In progress	Interim report
200	1946-01-10	Project C	On hold	Awaiting funds
75	1946-02-20	Project D	Review	Peer review

Item No. Ggstd.Nr.	Folder Ordner	Book Buch	Subject	Betreff	Time in camp or pris.number Zeit im Lager od. Häftl. Nr.	Number of sheets anzahl der Blätter
159	x		Transport lists from CC Riga and CC Sachsenhausen to CC Buchenwald	Transportlisten vom KL Riga und KL Sachsenhausen nach KL Buchenwald	11. 12. 43 20. 8.42 - 31. 7.44	Ph.C.141 ) orig.fol.10 = 223
160	x		Transport lists from CC Sachsenhausen and CC Sachsenburg to CC Buchenwald	Transportlisten vom KL Sachsenhausen und KL Sachsenburg nach KL Buchenwald	14. 8.44 - 31. 3.45 27. 7. 37	" 144 )
161	x		Transport lists from CC Stutthof and CC Niederhagen-Wewelsburg to CC Buchenwald	Transportlisten vom KL Stutthof und KL Niederhagen-Wewels- burg nach KL Buchenwald	19.10.43 - 29.11.44 13. 4.43 - 3. 5.43	" 95 " 11 = 80

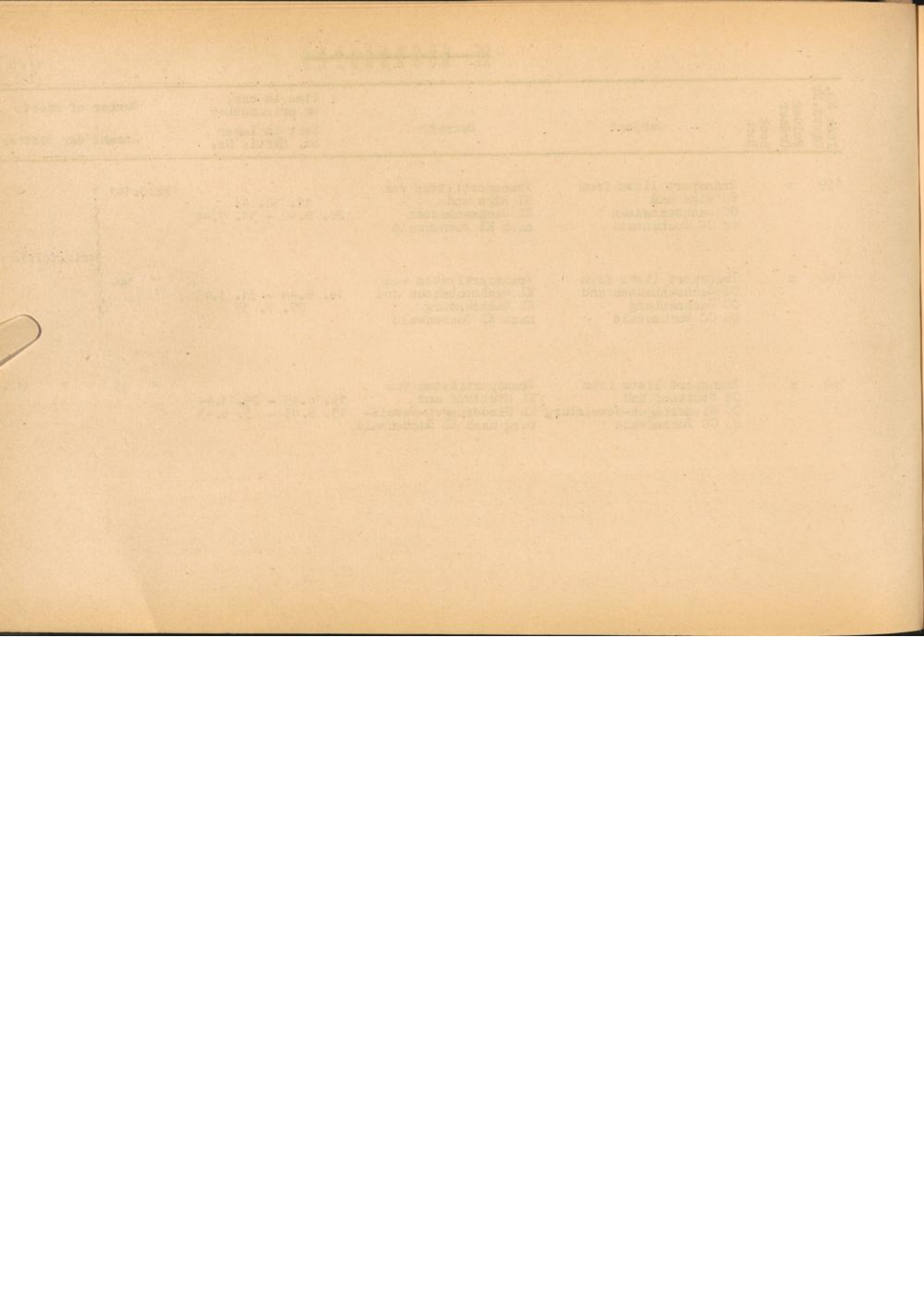

Item No. Ggstz.Nr.	Folger Ordnr	Book Buch	Subject	Betreff	Time in camp or pris. number Zeit im Lager od. Häftl. Nr.	Number of sheets Anzahl der Blätter
162	x		Transport lists from CC Buchenwald to CC Auschwitz	Transportlisten vom KL Buchenwald nach KL Auschwitz	16.10.42 - 12. 1.45	Ph.C. 37 )
163	x		Transport lists from CC Buchenwald to CC Bergen-Belsen	Transportlisten vom KL Buchenwald nach KL Bergen-Belsen	30. 4.43 - 20. 3.45	" 145 ) orig.fol.12 = 231
164	x		Transport lists from CC Buchenwald to CC Dachau	Transportlisten vom KL Buchenwald nach KL Dachau	24.10.40 - 5. 1.45	" 65 )
165	x		Transport lists from CC Buchenwald to CC Mittelbau	Transportlisten vom KL Buchenwald nach KL Mittelbau	29.10.44 - 22. 3.45	" 66 )
166	x		Transport lists from CC Buchenwald to CC Flossenbürg	Transportlisten vom KL Buchenwald nach KL Flossenbürg	12. 9.38 - 7. 4.45	" 144 ) " 13 = 229
167	x		Transport lists from CC Buchenwald to CC Gross-Rosen, CC Herzogenbusch and CC Lublin	Transportlisten vom KL Buchenwald nach KL Gross-Rosen, KL Herzogenbusch und KL Lublin	6. 3.41 - 20.12.44 10. 2. 43 26. 7.43 - 6. 2.44	" 89 )

Serial	Date	From	To	Subject	Remarks
101	10/10/55	...	...	...	...
102	10/11/55	...	...	...	...
103	10/12/55	...	...	...	...
104	10/13/55	...	...	...	...
105	10/14/55	...	...	...	...



Item No. Ggstd. Nr.	Folder Ordner	Book Buch	Subject	Betreff	Time in camp or pris. number Zeit im Lager od. Häftl. Nr.	Number of sheets Anzahl der Blätter
168	x		Transport lists from CC Buchenwald to CC Mauthausen	Transportlisten vom KL Buchenwald nach KL Mauthausen	17.10.38 - 17. 6.44	Ph.C.82 ) orig. fol. 14 = 220
169	x		Transport lists from CC Buchenwald to CC Natzweiler and CC Neuengamme	Transportlisten vom KL Buchenwald nach KL Natzweiler und KL Neuengamme	24.10.41 - 9. 3.45 10. 2.40 - 27. 2.45	" 152 )
170	x		Transport lists from CC Buchenwald to CC Ravensbrück and CC Riga	Transportlisten vom KL Buchenwald nach KL Ravensbrück und KL Riga	24. 4.41 - 26. 1.45 15. 3. 43	" 116 ) " 15 = 191
171	x		Transport lists from CC Buchenwald to CC Sachsenhausen, CC Stutthof and CC Warschau	Transportlisten vom KL Buchenwald nach KL Sachsenhausen, KL Stutthof und KL Warschau	25. 5.40 - 30. 3.45 18. 3.42 - 25. 7.44 19. 7. 43	" 106 )

Number of copies	Date in copy or reference	Date in paper	Subject	Subject	Category	Priority
100	1950.05	1950.05	Transportation von	Transportation von	XX	100
100	1950.05	1950.05	Transportation von	Transportation von	XX	100
100	1950.05	1950.05	Transportation von	Transportation von	XX	100
100	1950.05	1950.05	Transportation von	Transportation von	XX	100







Item No. Ggsrd. Nr.	Folder Ordner	Book Buch	Subject	Betreff	Time in camp or pris. number Zeit im Lager od. Häftl. Nr.	Number of sheets Anzahl der Blätter
179	x		Transport lists from CC Ravensbrück to CC Buchenwald - women -	Transportlisten vom KL Ravensbrück nach KL Buchenwald - Frauen -	14. 9.44 - 27. 9.44	Ph.C.115 ) orig. fol. 20 = 188
180	x		"	"	2.10.44 - 6.10.44	" 144 )
181	x		Transport lists from CC Ravensbrück to CC Buchenwald - women -	Transportlisten vom KL Ravensbrück nach KL Buchenwald - Frauen -	27.10.44 - 18. 2.45	" 107 ) "
182	x		Transport lists from CC Stutthof to CC Buchenwald - women -	Transportlisten vom KL Stutthof nach KL Buchenwald - Frauen -	11. 9.44 - 21.11.44	" 29 ) " 21 = 12c

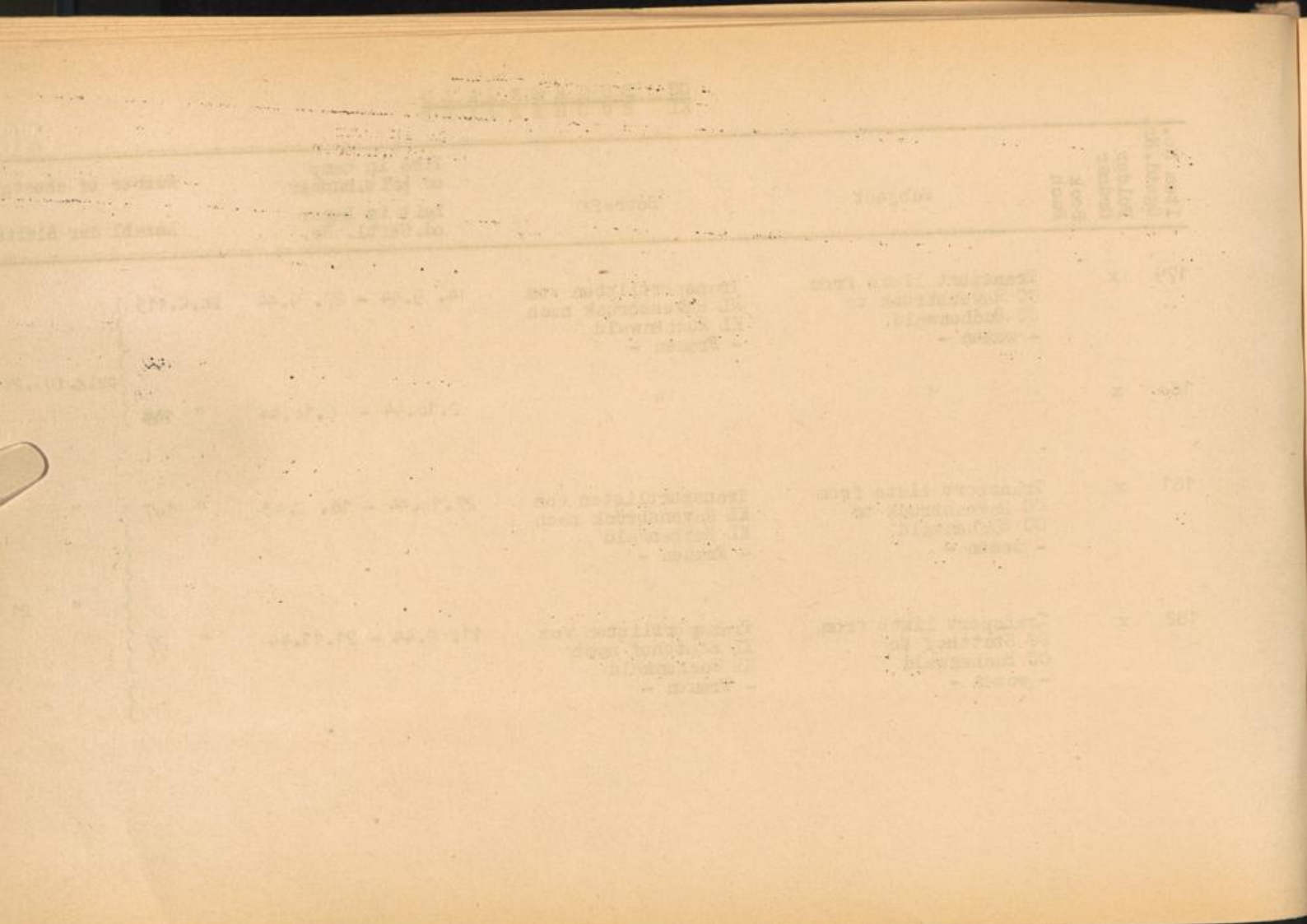

Item No. Gestd. Nr.	Folder Ordner	Book Buch	Subject	Betreff	Time in camp or pris. number Zeit im Lager od. Häftl. Nr.	Number of sheets Anzahl der Blätter
183	x		Transport lists from CC Buchenwald to CC Auschwitz and CC Bergen-Belsen - women -	Transportlisten vom KL Buchenwald nach KL Auschwitz und KL Bergen-Belsen - Frauen -	27. 8.44 - 4. 1.45 9. 1.45 - 9. 2.45	Ph.C. 80 ) orig. fol. 22 = 200
184	x		Transport lists from CC Buchenwald to CC Bergen-Belsen, CC Ravensbrück and CC Stutthof	Transportlisten vom KL Buchenwald nach KL Bergen-Belsen, KL Ravensbrück und KL Stutthof	18. 2.45 - 23. 3.45 19. 6.44 - 21. 2.45 17.11.44 - 15.12.44	" 138 )
185	x		Arrivals from various places	Zugänge von verschied. Orten	1938, 1939, 1940	188 + 1 set Ph.C.
186	x		"	"	1941	259 + 1 " "
187	x		"	"	1. 1.42 - 31. 7.42	170 + 1 " "
188	x		"	"	1. 8.42 - 31.12.42	213
189	x		"	"	1. 1.43 - 27. 2.43	125 bez. W. 126
190	x		"	"	1. 3.43 - 30. 6.43	184

1111111111

Datum	Beschreibung	Betrag	Konto	Haben
1912.01.01	Einlage des Kapitals	1000.00	Kapital	1000.00
1912.01.15	Zinsen	10.00	Zinsen	10.00
1912.02.01	Abnahme des Kapitals	500.00	Kapital	500.00
1912.02.15	Zinsen	5.00	Zinsen	5.00
1912.03.01	Einlage des Kapitals	750.00	Kapital	750.00
1912.03.15	Zinsen	7.50	Zinsen	7.50
1912.04.01	Abnahme des Kapitals	250.00	Kapital	250.00
1912.04.15	Zinsen	2.50	Zinsen	2.50
1912.05.01	Einlage des Kapitals	500.00	Kapital	500.00
1912.05.15	Zinsen	5.00	Zinsen	5.00
1912.06.01	Abnahme des Kapitals	100.00	Kapital	100.00
1912.06.15	Zinsen	1.00	Zinsen	1.00
1912.07.01	Einlage des Kapitals	200.00	Kapital	200.00
1912.07.15	Zinsen	2.00	Zinsen	2.00
1912.08.01	Abnahme des Kapitals	150.00	Kapital	150.00
1912.08.15	Zinsen	1.50	Zinsen	1.50
1912.09.01	Einlage des Kapitals	300.00	Kapital	300.00
1912.09.15	Zinsen	3.00	Zinsen	3.00
1912.10.01	Abnahme des Kapitals	200.00	Kapital	200.00
1912.10.15	Zinsen	2.00	Zinsen	2.00
1912.11.01	Einlage des Kapitals	100.00	Kapital	100.00
1912.11.15	Zinsen	1.00	Zinsen	1.00
1912.12.01	Abnahme des Kapitals	50.00	Kapital	50.00
1912.12.15	Zinsen	0.50	Zinsen	0.50
1913.01.01	Einlage des Kapitals	250.00	Kapital	250.00
1913.01.15	Zinsen	2.50	Zinsen	2.50
1913.02.01	Abnahme des Kapitals	100.00	Kapital	100.00
1913.02.15	Zinsen	1.00	Zinsen	1.00
1913.03.01	Einlage des Kapitals	150.00	Kapital	150.00
1913.03.15	Zinsen	1.50	Zinsen	1.50
1913.04.01	Abnahme des Kapitals	75.00	Kapital	75.00
1913.04.15	Zinsen	0.75	Zinsen	0.75
1913.05.01	Einlage des Kapitals	100.00	Kapital	100.00
1913.05.15	Zinsen	1.00	Zinsen	1.00
1913.06.01	Abnahme des Kapitals	50.00	Kapital	50.00
1913.06.15	Zinsen	0.50	Zinsen	0.50
1913.07.01	Einlage des Kapitals	200.00	Kapital	200.00
1913.07.15	Zinsen	2.00	Zinsen	2.00
1913.08.01	Abnahme des Kapitals	100.00	Kapital	100.00
1913.08.15	Zinsen	1.00	Zinsen	1.00
1913.09.01	Einlage des Kapitals	50.00	Kapital	50.00
1913.09.15	Zinsen	0.50	Zinsen	0.50
1913.10.01	Abnahme des Kapitals	25.00	Kapital	25.00
1913.10.15	Zinsen	0.25	Zinsen	0.25
1913.11.01	Einlage des Kapitals	100.00	Kapital	100.00
1913.11.15	Zinsen	1.00	Zinsen	1.00
1913.12.01	Abnahme des Kapitals	50.00	Kapital	50.00
1913.12.15	Zinsen	0.50	Zinsen	0.50
1914.01.01	Einlage des Kapitals	250.00	Kapital	250.00
1914.01.15	Zinsen	2.50	Zinsen	2.50

Item No. Ggstd.Nr.	Folder Ordner	Book Buch	Subject	Betreff	Time in camp or pris. number Zeit im Lager od. Häftl. Nr.	Number of sheets Anzahl der Blätter
191	x		Arrivals from various places	Zugänge von verschied. Orten	1. 7.43 - 30. 9.43	254
192	x		"	"	1.10.43 - 31.12.43	230 + 1 set Ph.C.
193	x		"	"	1. 1.44 - 30. 1.44	182
194	x		"	"	1. 2.44 - 31. 3.44	139
195	x		"	"	1. 4.44 - 13. 5.44	128 ber. W. 448
196	x		"	"	14. 5.44 - 30. 6.44	201
197	x		"	"	1. 7.44 - 31. 7.44	96
198	x		"	"	1. 8.44 - 13. 8.44	177
199	x		"	"	15. 8.44 - 30. 9.44	169
200	x		"	"	1.10.44 - 30.11.44	160
201	x		"	"	1.12.44 - 31.12.44	153
202	x		"	"	1. 1.45 - 31. 1.45	187
203	x		"	"	1. 2.45 - 10. 4.45	160

~~SECRET~~

Number of sheets	Time in camp or date number	Date in ledger	Category	Project	Project	Number of sheets	Number of sheets
107		1. 2.45 - 20. 2.45	Language and documents	Analysis from various places		x	107
108		1. 2.45 - 20. 2.45	"	"		x	108
109		1. 2.45 - 20. 2.45	"	"		x	109
110		1. 2.45 - 20. 2.45	"	"		x	110
111		1. 2.45 - 20. 2.45	"	"		x	111
112		1. 2.45 - 20. 2.45	"	"		x	112
113		1. 2.45 - 20. 2.45	"	"		x	113
114		1. 2.45 - 20. 2.45	"	"		x	114
115		1. 2.45 - 20. 2.45	"	"		x	115
116		1. 2.45 - 20. 2.45	"	"		x	116
117		1. 2.45 - 20. 2.45	"	"		x	117
118		1. 2.45 - 20. 2.45	"	"		x	118
119		1. 2.45 - 20. 2.45	"	"		x	119
120		1. 2.45 - 20. 2.45	"	"		x	120
121		1. 2.45 - 20. 2.45	"	"		x	121
122		1. 2.45 - 20. 2.45	"	"		x	122
123		1. 2.45 - 20. 2.45	"	"		x	123
124		1. 2.45 - 20. 2.45	"	"		x	124
125		1. 2.45 - 20. 2.45	"	"		x	125
126		1. 2.45 - 20. 2.45	"	"		x	126

Item No. Ggstd.Nr.	Folder Ordner	Book Buch	Subject	Betreff	Time in camp or pris. number Zeit im Lager od. Häftl. Nr.	Number of sheets Anzahl der Blätter
204	x		Arrivals from various places - women -	Zugänge von verschied. Orten - Frauen -	29. 8.43 - 15. 3.45	58
205	x		Register of names of camp 2 (entry register of Jews from Wien and Poland)	Namensverzeichnis vom Lager 2 (Zugangsbuch von Juden aus Wien und Polen)		56 ber.W. <del>445</del> + 1 set Ph.C.
206	x		Personnel files of prisoners	Häftlings-Personalakten		230 (ohne Deckel)
207	x		Lists of escaped prisoners - men -	Listen entfloher Häftlinge - Männer -	1941 - 1943	89
208	x		"	"	13. 3.44 - 15. 9.44	237
209	x		"	"	16. 9.44 - 25.10.44	200

Serial No.	Project	Location	Date	Remarks
200	Project 1	Location 1	1950-1951	Initial survey
201	Project 2	Location 2	1952-1953	Continued work
202	Project 3	Location 3	1954-1955	Final report
203	Project 4	Location 4	1956-1957	Summary
204	Project 5	Location 5	1958-1959	Concluding remarks



Item No. Ggstd. Nr.	Folder Ordner	Book Buch	Subject	Betreff	Time in camp or pris. number Zeit im Lager od. Häftl. Nr.	Number of sheets Anzahl der Blätter
210	x		Lists of escaped prisoners - men -	Listen entfloherer Häftlinge - Männer -	26.10.44 - 30.11.44	158
211	x		"	"	1.12.44 - 31.12.44	196
212	x		"	"	1. 1.45 - 31. 1.45	80
213	x		"	"	1. 2.45 - 15. 2.45	106
214	x		"	"	16. 2.45 - 28. 2.45	<sup>95 bez. W.</sup> <del>162</del>
215	x		"	"	1. 3.45 - 15. 3.45	162
216	x		"	"	16. 3.45 - 31. 3.45	103
217	x		Lists of escaped prisoners - women -	Listen entfloherer Häftlinge - Frauen -	2. 8.44 - 29. 3.45	132
218	x		Lists of prisoners with "escape points"	Listen über Häftlinge mit "Fluchtpunkten"		18

INDEX

Page	Subject	Page	Subject
170	Prisoners - women -	170	Prisoners - women -
171	Prisoners - women -	171	Prisoners - women -
172	Prisoners - women -	172	Prisoners - women -
173	Prisoners - women -	173	Prisoners - women -
174	Prisoners - women -	174	Prisoners - women -
175	Prisoners - women -	175	Prisoners - women -
176	Prisoners - women -	176	Prisoners - women -
177	Prisoners - women -	177	Prisoners - women -
178	Prisoners - women -	178	Prisoners - women -
179	Prisoners - women -	179	Prisoners - women -
180	Prisoners - women -	180	Prisoners - women -
181	Prisoners - women -	181	Prisoners - women -
182	Prisoners - women -	182	Prisoners - women -
183	Prisoners - women -	183	Prisoners - women -
184	Prisoners - women -	184	Prisoners - women -
185	Prisoners - women -	185	Prisoners - women -
186	Prisoners - women -	186	Prisoners - women -
187	Prisoners - women -	187	Prisoners - women -
188	Prisoners - women -	188	Prisoners - women -
189	Prisoners - women -	189	Prisoners - women -
190	Prisoners - women -	190	Prisoners - women -
191	Prisoners - women -	191	Prisoners - women -
192	Prisoners - women -	192	Prisoners - women -
193	Prisoners - women -	193	Prisoners - women -
194	Prisoners - women -	194	Prisoners - women -
195	Prisoners - women -	195	Prisoners - women -
196	Prisoners - women -	196	Prisoners - women -
197	Prisoners - women -	197	Prisoners - women -
198	Prisoners - women -	198	Prisoners - women -
199	Prisoners - women -	199	Prisoners - women -
200	Prisoners - women -	200	Prisoners - women -

Item No.	Folder	Book	Subject	Betreff	Time in camp or pris. number Zeit im Lager od. Häftl. Nr.	Number of sheets Anzahl d. Blätter
Ggstd. Nr.	Ordner	Buch				
219	x		Lists of escaped and recaptured prisoners	Listen flüchtiger und wiederergriffener Häftlinge	21.10.43 - 20. 3.45	253
220		x	Register of escapees from various Kommandos	Verzeichnis über Flüchtige von verschied. Kommandos	23.10.43 - 9. 2.45	68
221	x		Registers of effects (only numbers)	Effekten-Verzeichnisse (nur Nummern)		256
222	x		" "	" "		335
223	x		" "	" "		366
224	x		" "	" "		508
225	x		Lists of prisoners whose personnel effects were delivered to CC Buchenwald from CC Auschwitz	Listen über Häftlinge, deren persönliche Effekten dem KL Buchenwald vom KL Auschwitz übergeben wurden	10. 3.43 - 9. 1.45	413
226	x		Lists of prisoners whose personnel effects were delivered to CC Buchenwald from various CC's	Listen über Häftlinge, deren persönliche Effekten dem KL Buchenwald von verschied. KL übergeben wurden	1943 - 1945	349
227	x		" "	" "	1943 - 1945	371

~~CONFIDENTIAL~~

Item	Author	Subject	Notes	Page
1	...	...	...	...
2	...	...	...	...
3	...	...	...	...
4	...	...	...	...
5	...	...	...	...
6	...	...	...	...
7	...	...	...	...
8	...	...	...	...
9	...	...	...	...
10	...	...	...	...
11	...	...	...	...
12	...	...	...	...
13	...	...	...	...
14	...	...	...	...
15	...	...	...	...
16	...	...	...	...
17	...	...	...	...
18	...	...	...	...
19	...	...	...	...
20	...	...	...	...
21	...	...	...	...
22	...	...	...	...
23	...	...	...	...
24	...	...	...	...
25	...	...	...	...
26	...	...	...	...
27	...	...	...	...
28	...	...	...	...
29	...	...	...	...
30	...	...	...	...
31	...	...	...	...
32	...	...	...	...
33	...	...	...	...
34	...	...	...	...
35	...	...	...	...
36	...	...	...	...
37	...	...	...	...
38	...	...	...	...
39	...	...	...	...
40	...	...	...	...
41	...	...	...	...
42	...	...	...	...
43	...	...	...	...
44	...	...	...	...
45	...	...	...	...
46	...	...	...	...
47	...	...	...	...
48	...	...	...	...
49	...	...	...	...
50	...	...	...	...

Item No.	Folder	Book	Subject	Betreff	Time in camp or pris.number Zeit im Lager od. Häftl. Nr.	Number of sheets Anzahl d. Blätter
Ggstd. Nr.	Ordner	Buch				
228	x		Lists of prisoners whose personnel effects were delivered to CC Buchenwald from different prisons and Stapo-offices	Listen über Häftlinge, deren persönliche Effekten dem KL Buchenwald von verschied. Gefängnissen und Stapo-Stellen übergeben wurden		277
229	x		" "	" "		397
230	x		Lists of prisoners whose valuables and effects were delivered to CC Buchenwald from different prisons and camps in France and Belgium	Listen über Häftlinge, deren Wertsachen und Effekten dem KL Buchenwald von verschied. Gefängnissen und Lagern in Frankreich und Belgien übergeben wurden	8. 5.44 - 21. 8.44	193
231	x		Lists of prisoners who received parcels	Listen über Häftlinge, die Pakete erhielten	1938 - 1944	151
232	x		Lists of transferred prisoners whose effects were delivered to CC Auschwitz, CC Bergen-Belsen and CC Dachau from CC Buchenwald	Listen von überstellten Häftlingen, deren Effekten dem KL Auschwitz, KL Bergen-Belsen und KL Dachau vom KL Buchenwald übergeben wurden	16.10.42 - 29. 6.44 30. 4.43 - 8. 3.45 30. 9.38 - 8. 8.44	262

RECEIPTS

No.	Date	Particulars	Amount
100	1914	...	...
101	1914	...	...
102	1914	...	...
103	1914	...	...
104	1914	...	...
105	1914	...	...

Item No.	Folder	Book	Subject	Betreff	Time in camp or pris.number Zeit im Lager od. Häftl. Nr.	Number of sheets Anzahl d. Blätter
Ggstd. Nr.	Ordner	Buch				
233	x		Lists of transferred prisoners whose effects were delivered to CC Mittelbau, Kdo.Dora from CC Buchenwald	Listen von überstellten Häftlingen, deren Effekten dem KL Mittelbau, Kdo.Dora vom KL Buchenwald übergeben wurden	8. 1.44 - 29.10.44	217
234	x		Lists of transferred prisoners whose effects were delivered to CC Flossenbürg, CC Gross-Rosen, SS-special camp Hinzert and CC Lublin from CC Buchenwald	Listen von überstellten Häftlingen, deren Effekten dem KL Flossenbürg, KL Gross-Rosen, SS-Sonderlager Hinzert und KL Lublin vom KL Buchenwald übergeben wurden	8. 8.38 - 14.11.44 23.10.41 - 22. 6.44 14. 1.43 - 7.10.44 29. 7.43 - 13. 5.44	435
235	x		Lists of transferred prisoners whose effects were delivered to CC Mauthausen, CC Natzweiler, CC Neuengamme and CC Plaszow from CC Buchenwald	Listen von überstellten Häftlingen, deren Effekten dem KL Mauthausen, KL Natzweiler, KL Neuengamme und KL Plaszow vom KL Buchenwald übergeben wurden	16.10.38 - 7.11.44 24.10.41 - 22. 1.45 12.12.40 - 1. 3.45 6. 4. 44	348

Line	Number	Date	Particulars	Amount
100			...	...
101			...	...
102			...	...

Item No.	Folder	Book	Subject	Betreff	Time in camp or pris.number Zeit im Lager od. Häftl. Nr.	Number of sheets Anzahl d. Blätter
Ggstd. Nr.	Ordner	Buch				
236	x		Lists of transferred prisoners whose effects were delivered to CC Ravensbrück, CC Riga, CC Sachsenhausen, CC Stutthof and CC Warschau from CC Buchenwald	Listen von überstellten Häftlingen, deren Effekten dem KL Ravensbrück, KL Riga, KL Sachsenhausen, KL Stutthof und KL Warschau vom KL Buchenwald übergeben wurden	26. 4.41 - 20. 8.44 17. 3.43 - 5. 5.43 1940 - 1944 11. 4.42 - 10. 8.44 19. 7.43 - 3. 8.43	460
237	x		Lists of transferred prisoners whose effects were delivered to different prisons and Stapo-offices from CC Buchenwald	Listen von überstellten Häftlingen, deren Effekten verschied. Gefängnissen und Stapo-Stellen vom KL Buchenwald übergeben wurden	1938 - 1945	175
238	x		Lists of prisoners whose effects were liquidated	Listen von Häftlingen, deren Effekten aufgelöst wurden	1938 - 1945	177
239	x		Lists of delivery of valuables of Jewish prisoners to "Städt.Pfandleihanstalt Berlin-W.8"	Übergabelisten von Wert-sachen jüdischer Häftlinge an die "Städt.Pfandleih-anstalt Berlin-W.8"		259

~~CONFIDENTIAL~~

File No.	Subject	Summary	Date
100-100000	...	...	...
100-100000	...	...	...
100-100000	...	...	...
100-100000	...	...	...

Item No.	Folder	Book	Subject	Betreff	Time in camp or pris. number Zeit im Lager od. Häftl. Nr.	Number of sheets Anzahl d. Blätter
Ggstd. Nr.	Ordner	Buch				
240	x		Distribution of effects within the camp	Ausgabe von Effekten im Lager	17. 9.37 - 20.11.40	339
241	x		" "	" "	1941	400
242	x		" "	" "	20. 1.42 - 16. 5.44	456
243	x		" "	" "	17. 5.44 - 31. 1.45	412
244		x	" "	" "	1.12.42 - 21. 2.44	484 <sup>ber. W.</sup>
245	x		Lists of incoming Red Cross parcels for Danish prisoners	Listen über eingetroffene Rote Kreuz - Pakete für dänische Häftlinge	1944	159
246	x		Registers of outgoing mail concerning inheritance and effects of prisoners	Verzeichnisse ausgehender Post betr. Nachlaß und Effekten von Häftlingen	1942 - 1944	297
247	x		Correspondence of "Effektenkammer" Buchenwald	Korrespondenz der Effektenkammer Buchenwald		300
248	x		Misc. lists and correspondence of the "Effektenkammer" Buchenwald	Verschied. Listen und Korrespondenz der Effektenkammer Buchenwald		272
249		x	Mail dispatch	Postsendungen		23

Date	Subject	Content	Page
1917. 12. 15	Kriegsministerium	Kriegsministerium	1
1917. 12. 16	Kriegsministerium	Kriegsministerium	2
1917. 12. 17	Kriegsministerium	Kriegsministerium	3
1917. 12. 18	Kriegsministerium	Kriegsministerium	4
1917. 12. 19	Kriegsministerium	Kriegsministerium	5
1917. 12. 20	Kriegsministerium	Kriegsministerium	6
1917. 12. 21	Kriegsministerium	Kriegsministerium	7
1917. 12. 22	Kriegsministerium	Kriegsministerium	8
1917. 12. 23	Kriegsministerium	Kriegsministerium	9

Item No.	Folder	Book	Subject	Betreff	Time in camp or pris.number	Number of sheets
Ggstd. Nr.	Ordner	Buch			Zeit im Lager od. Häftl. Nr.	Anzahl d. Blätter
250		x	Registered mail of the "Effektenkammer" Buchenwald	Einschreibesendungen der Effektenkammer Buchenwald		4
251		x	Delivered parcels with effects of transferred prisoners	Abgesandte Effektenpakete von überstellten Häftlingen		22
252		x	Lists of subscription paid to the Social Insurance	Listen über Beitragszahlungen zur Sozial-Versicherung	1940 - 1945	194
253		x	" "	" "	1936 - 1945	605
254		x	Reports of the block leaders referring to the Social Insurance of prisoners	Meldungen der Blockführer hinsichtlich Sozial-Versicherung der Häftlinge		222
255		x	Records of Social Insurance of prisoners transferred to CC Buchenwald and departed from CC Buchenwald	Sozial-Versicherungsunterlagen von Häftlingen überstellt nach KL Buchenwald 1. 3.40 - 23. 2.45 und abgegangen vom KL Buchenwald 24.10.40 - 1. 3.45		376

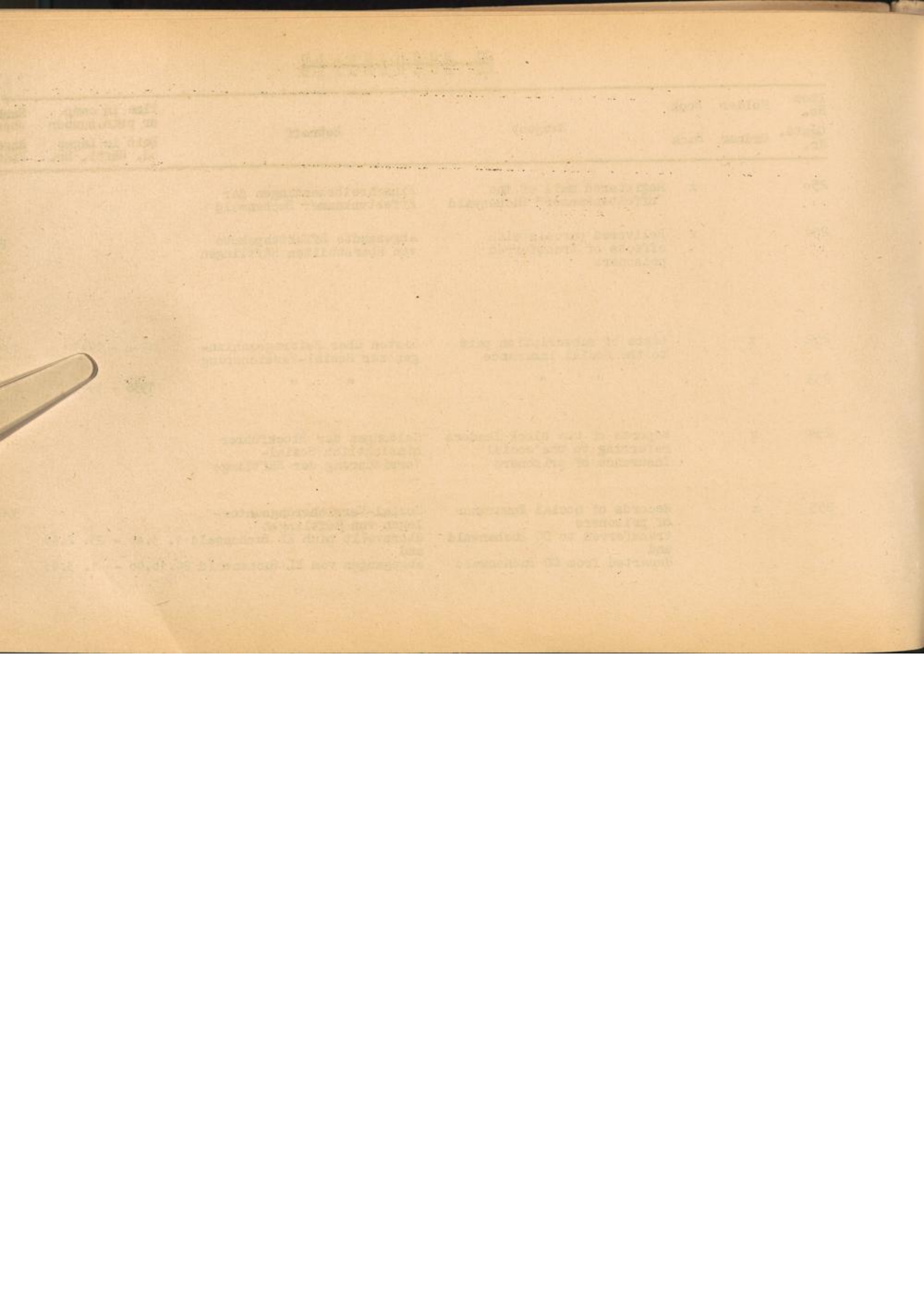

Item No.	Folder	Book	Subject	Betreff	Time in camp or pris.number	Number of sheets
Ggstd. Nr.	Ordner	Buch			Zeit im Lager od. Häftl. Nr.	Anzahl d. Blätter
256	x		Lists referring to the transfer of money in favour of prisoners	Überweisungslisten von Häftlingsgeldern	1936 - 1942	135
257	x		" "	" "	1942	494
258	x		" "	" "	1943	370
259	x		" "	" "	1943	274 ber. W. 279
260	x		" "	" "	Jan.44 - Febr.44	228
261	x		" "	" "	März 44 - Juni 44	445
262	x		" "	" "	Juli 44 - Sept.44	335
263	x		" "	" "	Okt. 44 - Dez. 44	340
264	x		" "	" "	Jan. 45 - April 45	241
265	x		Lists referring to money belonging to prisoners transferred to CC Buchenwald from various CC's	Geldlisten von aus verschied. KL nach KL Buchenwald überstellten Häftlingen	31. 1.41 - 21. 3.45	234
266	x		Lists referring to payments made to prisoners	Listen über ausgezahlte Häftlingsgelder	1941 - 1942 Jan. 43 - Sept. 43	359
267	x		" "	" "	Okt. 43 - Dez. 43	312
268	x		" "	" "	Jan. 44 - März 44	191
269	x		" "	" "	Apr. 44 - Juni 44	447
270	x		" "	" "	Juli 44 - Okt. 44	304

4

Date	Particulars	Debit	Credit	Balance
1880 - 12 - 31	Balance forward			100.00
1881 - 1 - 1	...			...
1881 - 1 - 15	...			...
1881 - 1 - 31	...			...
1881 - 2 - 1	...			...
1881 - 2 - 15	...			...
1881 - 2 - 28	...			...
1881 - 3 - 1	...			...
1881 - 3 - 15	...			...
1881 - 3 - 31	...			...
1881 - 4 - 1	...			...
1881 - 4 - 15	...			...
1881 - 4 - 30	...			...
1882 - 1 - 1	...			...
1882 - 1 - 15	...			...
1882 - 1 - 31	...			...
1882 - 2 - 1	...			...
1882 - 2 - 15	...			...
1882 - 2 - 28	...			...
1882 - 3 - 1	...			...
1882 - 3 - 15	...			...
1882 - 3 - 31	...			...
1882 - 4 - 1	...			...
1882 - 4 - 15	...			...
1882 - 4 - 30	...			...
1883 - 1 - 1	...			...
1883 - 1 - 15	...			...
1883 - 1 - 31	...			...
1883 - 2 - 1	...			...
1883 - 2 - 15	...			...
1883 - 2 - 28	...			...
1883 - 3 - 1	...			...
1883 - 3 - 15	...			...
1883 - 3 - 31	...			...
1883 - 4 - 1	...			...
1883 - 4 - 15	...			...
1883 - 4 - 30	...			...
1884 - 1 - 1	...			...
1884 - 1 - 15	...			...
1884 - 1 - 31	...			...
1884 - 2 - 1	...			...
1884 - 2 - 15	...			...
1884 - 2 - 28	...			...
1884 - 3 - 1	...			...
1884 - 3 - 15	...			...
1884 - 3 - 31	...			...
1884 - 4 - 1	...			...
1884 - 4 - 15	...			...
1884 - 4 - 30	...			...
1885 - 1 - 1	...			...
1885 - 1 - 15	...			...
1885 - 1 - 31	...			...
1885 - 2 - 1	...			...
1885 - 2 - 15	...			...
1885 - 2 - 28	...			...
1885 - 3 - 1	...			...
1885 - 3 - 15	...			...
1885 - 3 - 31	...			...
1885 - 4 - 1	...			...
1885 - 4 - 15	...			...
1885 - 4 - 30	...			...
1886 - 1 - 1	...			...
1886 - 1 - 15	...			...
1886 - 1 - 31	...			...
1886 - 2 - 1	...			...
1886 - 2 - 15	...			...
1886 - 2 - 28	...			...
1886 - 3 - 1	...			...
1886 - 3 - 15	...			...
1886 - 3 - 31	...			...
1886 - 4 - 1	...			...
1886 - 4 - 15	...			...
1886 - 4 - 30	...			...
1887 - 1 - 1	...			...
1887 - 1 - 15	...			...
1887 - 1 - 31	...			...
1887 - 2 - 1	...			...
1887 - 2 - 15	...			...
1887 - 2 - 28	...			...
1887 - 3 - 1	...			...
1887 - 3 - 15	...			...
1887 - 3 - 31	...			...
1887 - 4 - 1	...			...
1887 - 4 - 15	...			...
1887 - 4 - 30	...			...
1888 - 1 - 1	...			...
1888 - 1 - 15	...			...
1888 - 1 - 31	...			...
1888 - 2 - 1	...			...
1888 - 2 - 15	...			...
1888 - 2 - 28	...			...
1888 - 3 - 1	...			...
1888 - 3 - 15	...			...
1888 - 3 - 31	...			...
1888 - 4 - 1	...			...
1888 - 4 - 15	...			...
1888 - 4 - 30	...			...
1889 - 1 - 1	...			...
1889 - 1 - 15	...			...
1889 - 1 - 31	...			...
1889 - 2 - 1	...			...
1889 - 2 - 15	...			...
1889 - 2 - 28	...			...
1889 - 3 - 1	...			...
1889 - 3 - 15	...			...
1889 - 3 - 31	...			...
1889 - 4 - 1	...			...
1889 - 4 - 15	...			...
1889 - 4 - 30	...			...

Item No.	Folder	Book	Subject	Betreff	Time in camp or pris.number Zeit im Lager od. Härtl. Nr.	Number of sheets anzahl d. Blätter
Ggstd. Nr.	Ordner	Buch				
271	x		Lists referring to payments made to prisoners	Listen über ausgezahlte Häftlingsgelder	Nov. 44 - Dez. 44 Jan. 45 - März 45	310 ber.W. <del>345</del>
272	x		Lists referring to transfer of money in favour of prisoners, released, transferred, escaped or deceased prisoners	Überweisungslisten von Geldern für entlassene, überstellte, entflozene oder verstorbene Häftlinge	1938 - 1943	91
273	x		" "	" "	1944	255 ber.W. 339
274	x		" "	" "	Jan. 45 - März 45	131
275	x		" "	" "	1941 - 1945	100
276	x		Lists of money and premiums in favour of prisoners - women -	Häftlingsgeld- und Prämienlisten - Frauen -	1943 - 1945	161
277	x		Lists of money and premiums in favour of prisoners - men -	Häftlingsgeld- und Prämienlisten - Männer -	April 1942	306
278	x		" "	" "	Febr. 44 - Apr. 44	217
279	x		" "	" "	Mai 1944	256
280	x		" "	" "	Juni 1944	274
281	x		" "	" "	Juli 1944	254
282	x		" "	" "	Aug. 1944	90

~~CONFIDENTIAL~~

File No.	Author	Title	Date
100-10000	...	...	...
100-10001	...	...	...
100-10002	...	...	...
100-10003	...	...	...
100-10004	...	...	...
100-10005	...	...	...
100-10006	...	...	...
100-10007	...	...	...
100-10008	...	...	...
100-10009	...	...	...
100-10010	...	...	...
100-10011	...	...	...
100-10012	...	...	...
100-10013	...	...	...
100-10014	...	...	...
100-10015	...	...	...
100-10016	...	...	...
100-10017	...	...	...
100-10018	...	...	...
100-10019	...	...	...
100-10020	...	...	...

Item No.	Folder	Book	Subject	Betreff	Time in camp or pris. number	Number of sheets
Ggstd. Nr.	Ordner	Buch			Zeit im Lager od. Häftl. Nr.	Anzahl d. Blätter
283	x		Lists of money and premiums in favour of prisoners - men -	Häftlingsgeld- und Prämienlisten - Männer -	Sept. 1944	232
284	x		" "	" "	Okt. 44 - Nov. 44	313
285	x		" "	" "	Dez. 1944	295
286	x		" "	" "	Jan. 1945	145
287	x		" "	" "	Febr. 45 - März 45	221
288	x		Correspondence concerning money of prisoners	Correspondenz betreffend Häftlingsgelder	1936 - 1945	547
289	x		Lists of transfers of prisoners from the main camp to various Kommandos	Häftlings-Überstellungslisten vom Hauptlager nach verschied. Kommandos	Sept. 42 - Okt. 44	212
290	x		" "	" "	Febr. 43 - 1944	140
291	x		" "	" "	Aug. 43 - März 45	179
292	x		" "	" "	Aug. 44 - März 45	163
293	x		" "	" "	Sept. 41 - Apr. 45	198
294	x		" "	" "	aug. 43 - März 45	237
295	x		" "	" "	März 1945	244 ber. W. 242
296	x		" "	" "	Juni 41 - Apr. 45	222
297	x		" "	" "	Juni 42 - März 45	308

1917-1918

Line No.	Particulars	Amount	Debit	Credit
100	Balance forward			100.00
101	...			...
102	...			...
103	...			...
104	...			...
105	...			...
106	...			...
107	...			...
108	...			...
109	...			...
110	...			...
111	...			...
112	...			...
113	...			...
114	...			...
115	...			...
116	...			...
117	...			...
118	...			...
119	...			...
120	...			...
121	...			...
122	...			...
123	...			...
124	...			...
125	...			...
126	...			...
127	...			...
128	...			...
129	...			...
130	...			...
131	...			...
132	...			...
133	...			...
134	...			...
135	...			...
136	...			...
137	...			...
138	...			...
139	...			...
140	...			...
141	...			...
142	...			...
143	...			...
144	...			...
145	...			...
146	...			...
147	...			...
148	...			...
149	...			...
150	...			...
151	...			...
152	...			...
153	...			...
154	...			...
155	...			...
156	...			...
157	...			...
158	...			...
159	...			...
160	...			...
161	...			...
162	...			...
163	...			...
164	...			...
165	...			...
166	...			...
167	...			...
168	...			...
169	...			...
170	...			...
171	...			...
172	...			...
173	...			...
174	...			...
175	...			...
176	...			...
177	...			...
178	...			...
179	...			...
180	...			...
181	...			...
182	...			...
183	...			...
184	...			...
185	...			...
186	...			...
187	...			...
188	...			...
189	...			...
190	...			...
191	...			...
192	...			...
193	...			...
194	...			...
195	...			...
196	...			...
197	...			...
198	...			...
199	...			...
200	...			...

Item No.	Folder	Book	Subject	Betreff	Time in camp or pris.number Zeit im Lager od. Häftl. Nr.	Number of sheets Anzahl d. Blätter
Ggstd. Nr.	Ordner	Buch				
298	x	Register of prisoners of Kdo. Halle - Siebel		Verzeichnis über Häftlinge des Kdos. Halle - Siebel		62
299	x	Lists of transfers of prisoners from the main camp to Kdo. Halberstadt		Häftlings-Überstellungslisten vom Hauptlager nach Kdo. Halberstadt	21. 4.44 - 31.12.44	196
300	x	" "		" "	1. 1.45 - 23. 3.45	197
301	x	Daily change of strength reports of Kdo. Halberstadt		Tägliche Veränderungs-meldungen des Kdos. Halberstadt	6. 6.44 - 24.12.44	94
302	x	" "		" "	24.12.44 - 20. 2.45	111
303	x	" "		" "	20. 2.45 - 18. 4.45	218
304	x	Transfers within the Kdo. Halberstadt		Überstellungen innerhalb des Kdos. Halberstadt	2. 1.45 - 29. 3.45	148
305	x	Camp orders and misc. reports of Kdo. Halberstadt		Lagerbefehle und verschied. Berichte des Kdos. Halberstadt		54
306	x	Register of prisoners in the detention block in punishment Register of prisoners unfit for work in the camp hospital		Verzeichnis bestrafter Häftlinge im "Isolierblock" Verzeichnis arbeitsunfähiger Häftlinge im Häftl.Krankenbau		31

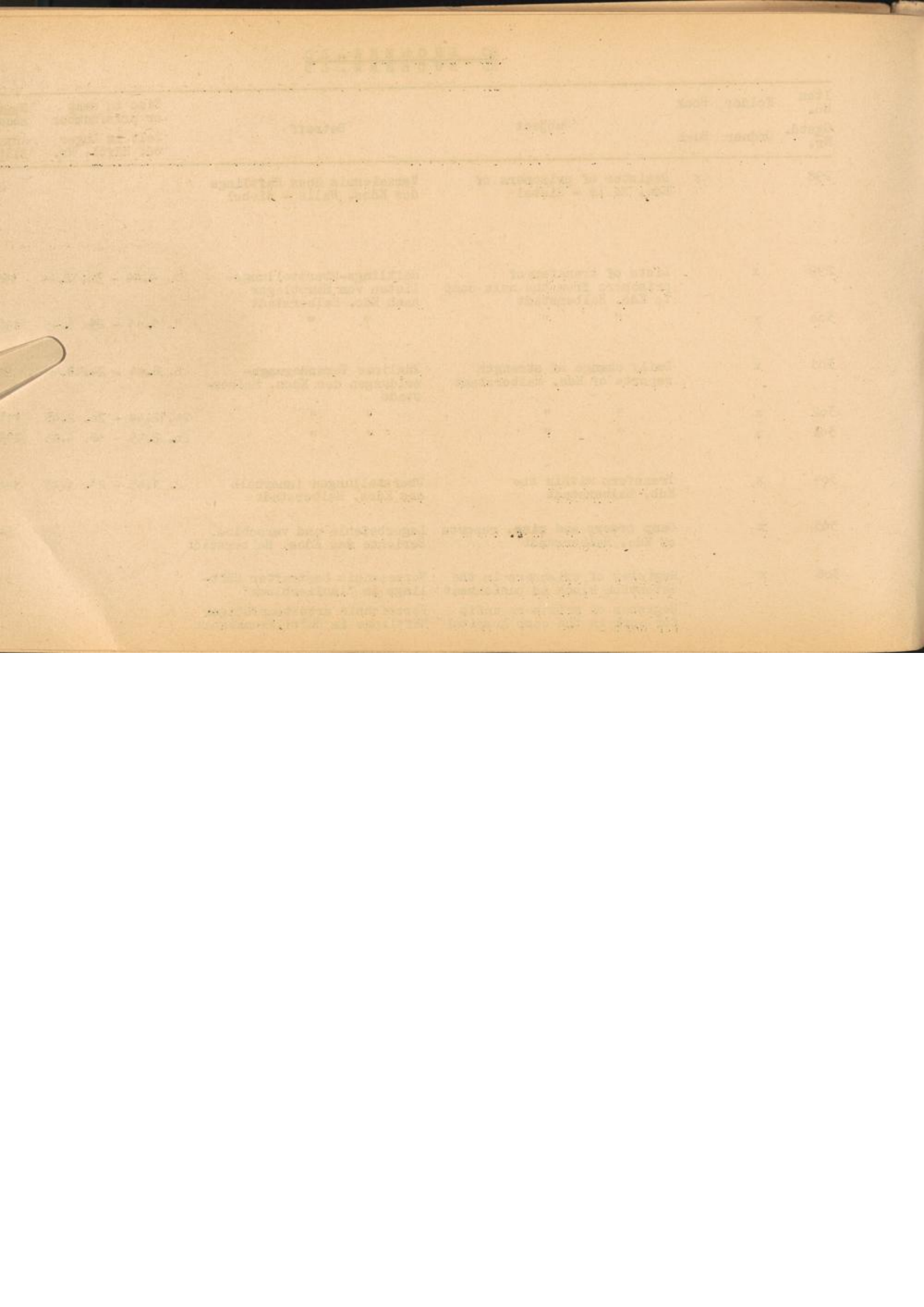

Item No.	Folder	Book	Subject	Betreff	Time in camp or pris.number	Number of sheets
Ggstd. Nr.	Ordner	Buch			Zeit im Lager od. Häftl. Nr.	Anzahl d. Blätter
307	x		Lists of transfers of prisoners from the main camp to various Kommandos	Häftlings-Überstellungslisten vom Hauptlager nach verschied. Kommandos	Sept. 43 - Apr. 45	146
308	x		" "	" "	Mai 42 - März 45	231
309	x		" "	" "	Apr. 42 - März 45	213
310	x		" "	" "	Juli 43 - März 45	85
311	x		Lists of transfers of prisoners from the main camp to Kdo. S III Ohrdruf Alphab. register of prisoners of Kdo. S III "North camp"	Häftlings-Überstellungslisten vom Hauptlager nach Kdo. S III Ohrdruf Alphab. Häftlings-Verzeichnis vom Kdo. S III "Nordlager"	6.11.44 - 24.12.44	182
312	x		Lists of transfers of prisoners from the main camp to Kdo. S III Ohrdruf Alphab. register of prisoners of Kdo. S III "South camp"	Häftlings-Überstellungslisten vom Hauptlager nach Kdo. S III Ohrdruf Alphab. Häftlings-Verzeichnis vom Kdo. S III "Südlager"	24.12.44 - 22. 3.45	191
313	x		Register of patients in camp hospital of Kdo. S III Ohrdruf	Verzeichnis der Patienten im Häftlingskrankenbau des Kdos. S III Ohrdruf		30

~~CONFIDENTIAL~~

Page	Volume	Date	Author	Title	Notes
100	100	1945	...	...	...
101	101	1945	...	...	...
102	102	1945	...	...	...
103	103	1945	...	...	...
104	104	1945	...	...	...
105	105	1945	...	...	...
106	106	1945	...	...	...
107	107	1945	...	...	...
108	108	1945	...	...	...
109	109	1945	...	...	...
110	110	1945	...	...	...
111	111	1945	...	...	...
112	112	1945	...	...	...
113	113	1945	...	...	...
114	114	1945	...	...	...
115	115	1945	...	...	...
116	116	1945	...	...	...
117	117	1945	...	...	...
118	118	1945	...	...	...
119	119	1945	...	...	...
120	120	1945	...	...	...

Item No.	Folder	Book	Subject	Betreff	Time in camp or pris.number	Number of sheets
Ggstd. Nr.	Ordner	Buch			Zeit im Lager od. Häftl. Nr.	Anzahl d. Blätter
314	x		Lists of patients in camp hospital of Kdo. S III Ohrdruf	Listen über Patienten im Häftlingskrankenbau des Kdos. S III Ohrdruf		97
315	x		Lists of transfers of prisoners from the main camp to various Kommandos	Häftlings-Überstellungslisten vom Hauptlager nach verschied. Kommandos	Aug. 44 - Febr.45	60
316	x		" "	" "	März 43 - März 45	254
317	x		" "	" "	Febr. 41 - Apr. 45	171
318	x		" "	" "	Jan. 43 - März 45	345
319	x		" "	" "	März 43 - März 45	147
320	x		" "	" "	Nov. 38 - März 45	299
321	x		Register of prisoners of Kdo. Berlstedt	Verzeichnis über Häftlinge des Kdos. Berlstedt		63 ber. W. 468

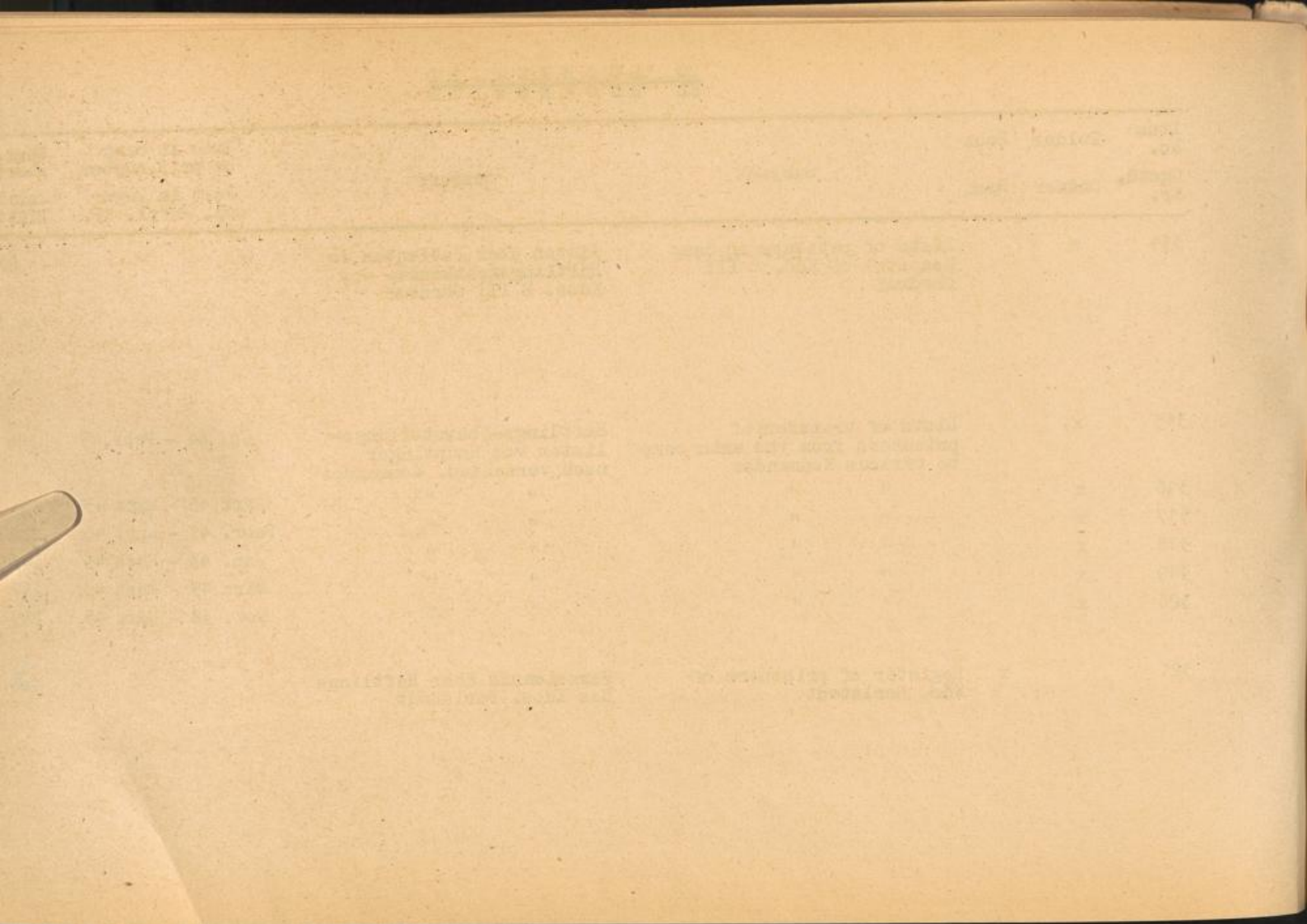

Item No.	Folder	Book	Subject	Betreff	Time in camp or pris. number	Number of sheets
Ggstd. Nr.	Ordner	Buch			Zeit im Lager od. Häftl. Nr.	Anzahl d. Blätter
322	x		Lists of transfers of prisoners from the main camp to various Kommandos - women -	Häftlings-Überstellungslisten vom Hauptlager nach verschied. Kommandos - Frauen -	Aug. 44 - März 45	253
323	x		" "	" "	Aug. 44 - Apr. 45	229 ber. W. 429
324	x		" "	" "	Febr. 44 - März 45	181
325	x		" "	" "	Aug. 44 - März 45	149
326		x	Register of women of Kdo. Meuselwitz referring to premiums paid to prisoners	Verzeichnis weiblicher Häftlinge des Kdos. Meuselwitz bezüglich ausgezahlter Prämien		74
327	x		Change of strength reports of various Kommandos	Veränderungsmeldungen verschied. Kommandos	1940 - 1941	236
328	x		" "	" "	Jan. 42 - Dez. 42	267
329	x		" "	" "	Jan. 43 - Dez. 43	338
330	x		" "	" "	1. 1.44 - 15. 3.44	433
331	x		" "	" "	16. 3.44 - 31. 3.44	225
332	x		" "	" "	1. 4.44 - 31. 5.44	439

~~CONFIDENTIAL~~

Page No.	Page	Subject	Author	Date
128	128	Index of names of persons from the war zone to the Commission	W. H. C. ...	...
129	129	...	...	...
130	130	...	...	...
131	131	...	...	...
132	132	...	...	...
133	133	...	...	...
134	134	...	...	...
135	135	...	...	...
136	136	...	...	...
137	137	...	...	...
138	138	...	...	...
139	139	...	...	...
140	140	...	...	...
141	141	...	...	...
142	142	...	...	...
143	143	...	...	...
144	144	...	...	...
145	145	...	...	...
146	146	...	...	...
147	147	...	...	...
148	148	...	...	...
149	149	...	...	...
150	150	...	...	...
151	151	...	...	...
152	152	...	...	...
153	153	...	...	...
154	154	...	...	...
155	155	...	...	...
156	156	...	...	...
157	157	...	...	...
158	158	...	...	...
159	159	...	...	...
160	160	...	...	...
161	161	...	...	...
162	162	...	...	...
163	163	...	...	...
164	164	...	...	...
165	165	...	...	...
166	166	...	...	...
167	167	...	...	...
168	168	...	...	...
169	169	...	...	...
170	170	...	...	...
171	171	...	...	...
172	172	...	...	...
173	173	...	...	...
174	174	...	...	...
175	175	...	...	...
176	176	...	...	...
177	177	...	...	...
178	178	...	...	...
179	179	...	...	...
180	180	...	...	...
181	181	...	...	...
182	182	...	...	...
183	183	...	...	...
184	184	...	...	...
185	185	...	...	...
186	186	...	...	...
187	187	...	...	...
188	188	...	...	...
189	189	...	...	...
190	190	...	...	...
191	191	...	...	...
192	192	...	...	...
193	193	...	...	...
194	194	...	...	...
195	195	...	...	...
196	196	...	...	...
197	197	...	...	...
198	198	...	...	...
199	199	...	...	...
200	200	...	...	...

Item No.	Folder	Book	Subject	Betreff	Time in camp or pris.number Zeit im Lager od. Häftl. Nr.	Number of sheets anzahl d. Blätter
Ggstd. Nr.	Ordner	Buch				
333	x		Change of strength reports of various Kommandos	Veränderungsmeldungen verschied. Kommandos	1. 6.44 - 30. 6.44	513
334	x		" "	" "	1. 7.44 - 17. 8.44	400
335	x		" "	" "	18. 8.44 - 31.12.44	545
336	x		" "	" "	1. 1.45 - 10. 2.45	645
337	x		" "	" "	11. 2.45 - 28. 2.45	494
338	x		" "	" "	1. 3.45 - 8. 3.45	583
339	x		" "	" "	9. 3.45 - 15. 3.45	607
340	x		" "	" "	16. 3.45 - 23. 3.45	479
341	x		" "	" "	24. 3.45 - 31. 3.45	585
342	x		" "	" "	April 1945	160
343	x		Lists and records of Kdo. "Deutsche Ausrüstungswerke"	Listen und Unterlagen des Kdos. "Deutsche Ausrüstungswerke"		240
344	x		" "	" "		282
345	x		" "	" "		253
346	x		" "	" "		244
347	x		Strength reports of Kdo. "Deutsche Ausrüstungswerke"	Stärkemeldungen des Kdos. "Deutsche Ausrüstungswerke"	25. 6.42 - 26. 3.43	270

No.	Date	Particulars	Debit	Credit
1				
2				
3				
4				
5				
6				
7				
8				
9				
10				
11				
12				
13				
14				
15				
16				
17				
18				
19				
20				
21				
22				
23				
24				
25				
26				
27				
28				
29				
30				
31				
32				
33				
34				
35				
36				
37				
38				
39				
40				
41				
42				
43				
44				
45				
46				
47				
48				
49				
50				
51				
52				
53				
54				
55				
56				
57				
58				
59				
60				
61				
62				
63				
64				
65				
66				
67				
68				
69				
70				
71				
72				
73				
74				
75				
76				
77				
78				
79				
80				
81				
82				
83				
84				
85				
86				
87				
88				
89				
90				
91				
92				
93				
94				
95				
96				
97				
98				
99				
100				

Item No.	Folder	Book	Subject	Betreff	Time in camp or pris. number Zeit im Lager od. Häftl. Nr.	Number of sheets Anzahl d. Blätter
Ggstd. Nr.	Ordner	Buch				
348	x		Lists and reports of various Kommandos inside of the camp	Listen und Berichte verschied. Innenkommandos		246
349	x		" "	" "		314
350	x		" "	" "		239
351	x		" "	" "		260
352	x		" "	" "		440
353	x		" "	" "		398
354	x		" "	" "		328
355	x		" "	" "		486
356	x		" "	" "		392
357	x		" "	" "		298
358	x		" "	" "		318
359	x		" "	" "		306
360	x		" "	" "		396
361	x		" "	" "		191
362	x		" "	" "		342
363	x		" "	" "		164
364	x		" "	" "		310
365	x		" "	" "		328
366	x		" "	" "		270
367	x		" "	" "		336
368	x		" "	" "		475

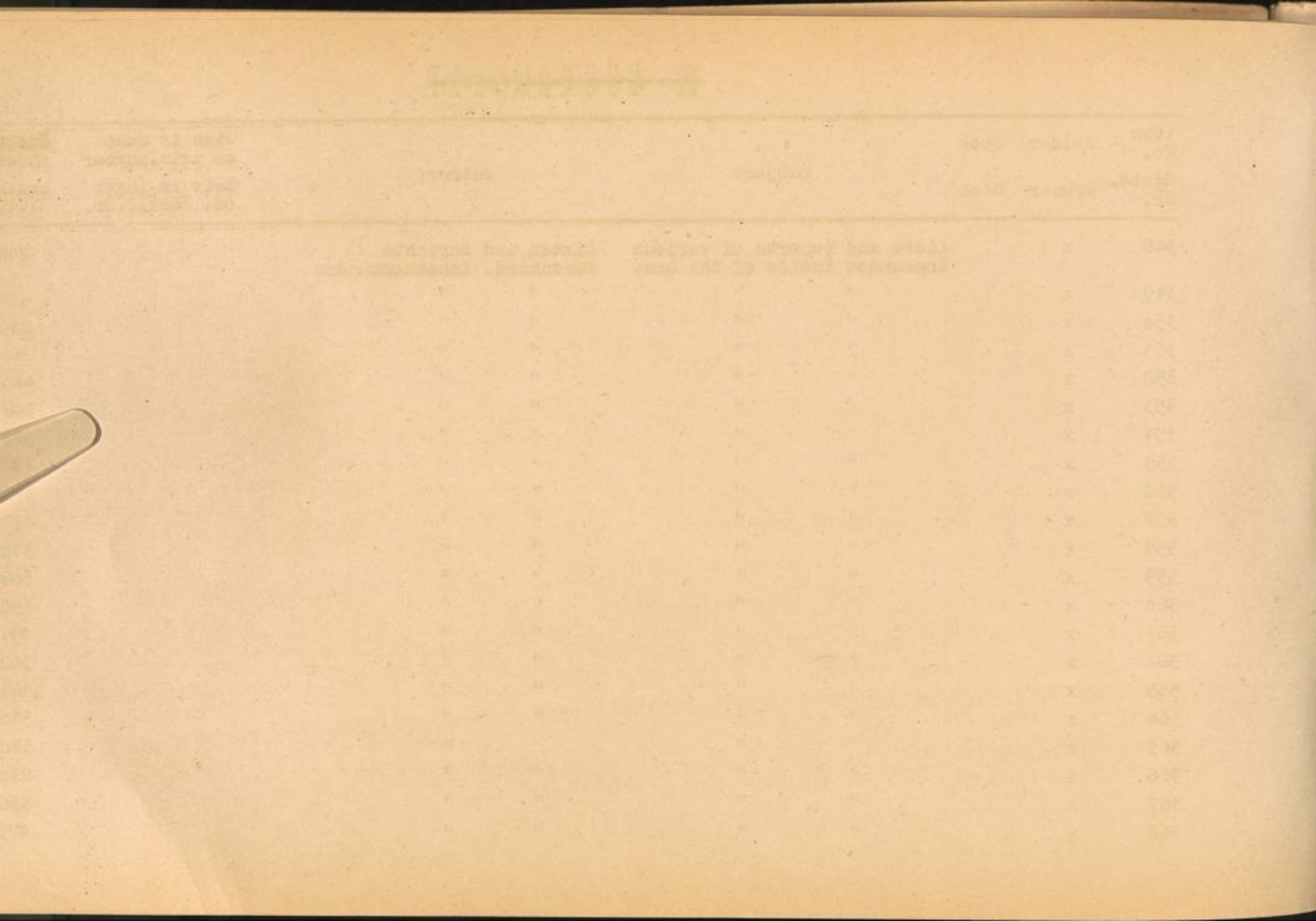

Item No.	Folder	Book	Subject	Betreff	Time in camp or pris.number Zeit im Lager od. Häftl. Nr.	Number of sheets Anzahl d. Blätter
Ggstd. Nr.	Ordner	Buch				
369	x		Lists and reports of various Kommandos inside of the camp	Listen und Berichte verschied. Innenkommandos		282
370	x		" "	" "		249
371	x		" "	" "		465
372	x		Reports and strength reports of the Kommandos inside of the camp	Meldungen und Stärke-meldungen der Innenkommandos	28.11.37 - 30.12.38	399
373		x	Kommando book of the Kommandos inside of the camp	Kommandotuch der Innenkommandos	1. 1.41 - 28. 4.42	76
374	x		Prisoners available for various purposes	Bereitstellungen von Häftlingen für verschied. Zwecke	26. 3.43 - 30. 1.45	197
375	x		" "	" "	1. 2.45 - 29. 3.45	258
376	x		Demands for skilled workers	Anforderungen von Facharbeitern	23. 9.40 - 22. 3.45	284

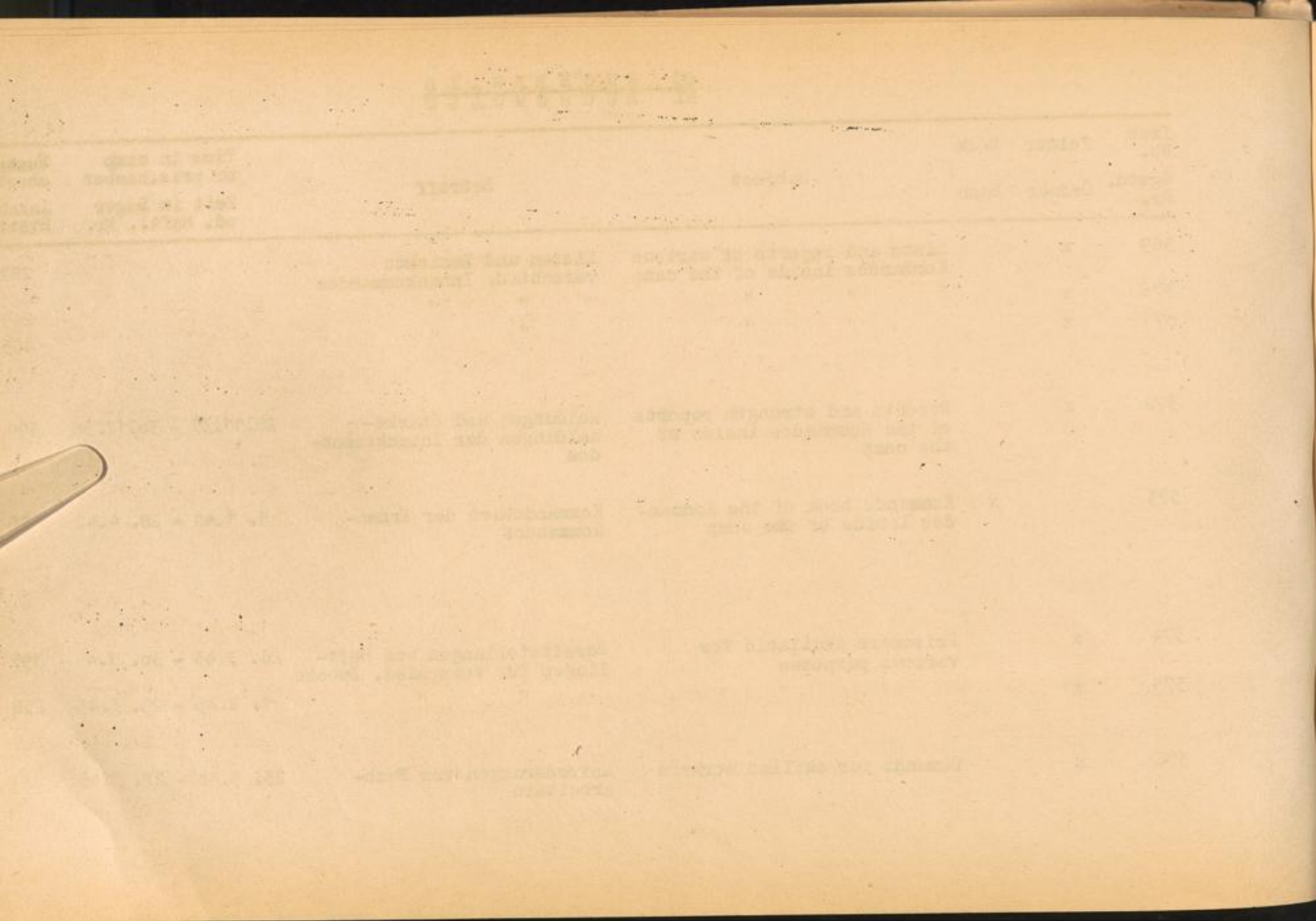

Item No.	Folder	Book	Subject	Betreff	Time in camp or pris. number Zeit im Lager od. Häftl. Nr.	Number of sheets Anzahl d. Blätter
Ggstd. Nr.	Ordner	Buch				
377	x		Denomination of prisoners to be interrogated by the "politische Abteilung"	Namhaftmachung der durch die Politische Abteilung zu vernehmenden Häftlinge	19. 8.37 - 30.12.43	141
378	x		" "	" "	3. 1.44 - 2. 4.45	148
379	x		Movements within the blocks	Verlegungen innerhalb der Blocks	27. 3.40 - 29.11.43	198
380	x		" "	" "	1. 1.44 - 31. 8.44	394
381	x		" "	" "	1. 9.44 - 31.12.44	240
382	x		" "	" "	1. 1.45 - 2. 4.45	288
383	x		Master of skilled workers	Facharbeiter-Mästerungen	23. 6.38 - 29. 6.43	304
384	x		" "	" "	1. 7.43 - 29.12.43	294
385	x		" "	" "	Jan. 44 - Apr. 44	148
386	x		" "	" "	Mai 44 - Aug. 44	296
387	x		" "	" "	Sept. 44	119
388	x		" "	" "	Sept. 44 - Nov. 44	347
389	x		" "	" "	Dez. 44	196
390	x		" "	" "	1945	318

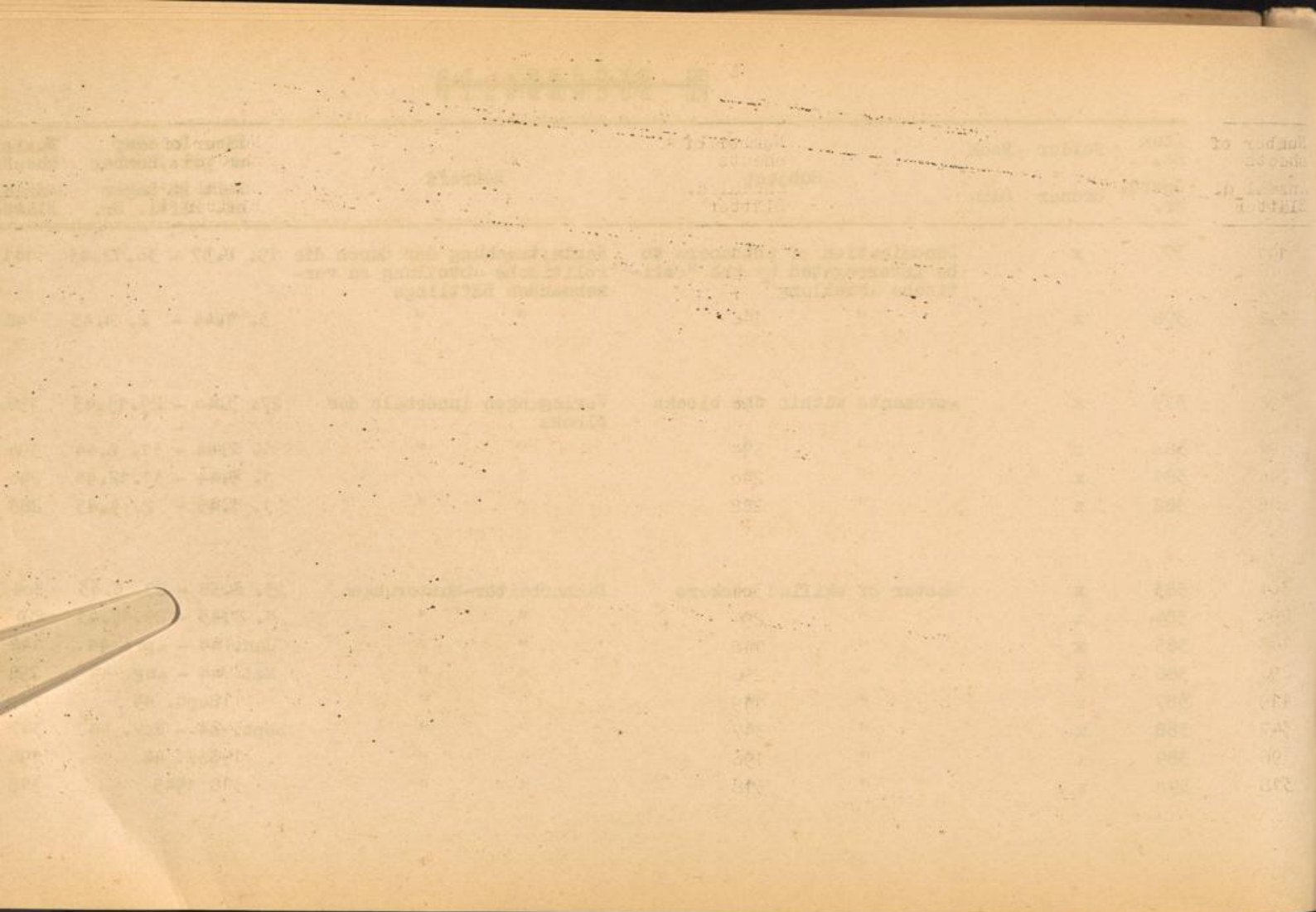

Item No.	Folder	Book	Subject	Betreff	Time in camp or pris. number	Number of sheets
Ggstd. Nr.	Ordner	Buch			Zeit im Lager od. Häftl. Nr.	anzahl d. Blätter
391	x		Misc. notes of the block- and Kommando-leaders (only numbers)	Verschied. Notizen der Block- und Kommandoführer (nur Nummern)		291
392	x		Lists of skilled workers	Facharbeiter-Listen		362
393	x		Transfers and retransfers between CC Buchenwald and its Kommandos	Überstellungen und Rücküberstellungen zwischen KL Buchenwald und seinen Kommandos	5.12.44 - 22. 4.45	47
394	x		Medical reports of prisoners in the special camp Fichtenhain	Medizinische Untersuchungsergebnisse von Häftlingen im Sonderlager Fichtenhain	8. 2.43 - 8. 1.44	92
395	x		Lists of habitual criminals	Listen krimineller Häftlinge		21
396	x		Reports on sentences and lists of prisoners in the punishment company	Strafmeldungen und Listen über Häftlinge der Strafkompagnie	27. 8.37 - 31.12.42	167
397	x		" "	" "	5. 1.43 - 9. 4.45	304
398	x		Register of punished prisoners in the special division	Verzeichnis bestraffter Häftlinge in der Sonderabteilung	1938 - 1939	77 ber. W. 99

Item	Quantity	Unit Price	Total
1. [Illegible]	1	100	100
2. [Illegible]	1	100	100
3. [Illegible]	1	100	100
4. [Illegible]	1	100	100
5. [Illegible]	1	100	100
6. [Illegible]	1	100	100
7. [Illegible]	1	100	100
8. [Illegible]	1	100	100
9. [Illegible]	1	100	100
10. [Illegible]	1	100	100

Item No.	Folder	Book	Subject	Betreff	Time in camp or pris. number	Number of sheets
Ggstd. Nr.	Ordner	Buch			Zeit im Lager od. Häftl. Nr.	Anzahl d. Blätter
399		x	Register of punished prisoners in the special division	Verzeichnis bestrafter Häftlinge in der Sonderabteilung	1938 - 1939	44 ber. W. 426
400	x		Lists of prisoners unfit for work and reports on accidents	Schonungslisten und Unfallmeldungen	1937 - 1945	40
401	x		Lists of arrivals and departures in the camp hospital	Listen über Zu- und Abgänge im Häftlings-Krankenbau	5. 8.42 - 27. 4.45	213
402		x	Register of arrivals and departures in the camp hospital	Verzeichnis über Zu- und Abgänge im Häftlings-Krankenbau	1. 6.44 - 28.11.44	91
403		x	" "	" "	1944 - 1945	103
404	x		Lists of prisoners to be examined as to their capability to work and to be transported	Listen über auf Arbeits- und Transportfähigkeit zu untersuchende Häftlinge	18. 8.41 - 30.12.43	345
405	x		" "	" "	5. 1.44 - 30. 8.44	252
406	x		" "	" "	1. 9.44 - 31.12.44	287
407	x		" "	" "	2. 1.45 - 31. 1.45	87
408	x		" "	" "	1. 2.45 - 5. 4.45	142

~~CONFIDENTIAL~~

Year	Folder	Book	Subject	Remarks
1939			Reviews of published material in the United States and Canada	
1939 - 1940			Reviews of published material in the United States and Canada	
1940 - 1941			Reviews of published material in the United States and Canada	
1941 - 1942			Reviews of published material in the United States and Canada	
1942 - 1943			Reviews of published material in the United States and Canada	
1943 - 1944			Reviews of published material in the United States and Canada	
1944 - 1945			Reviews of published material in the United States and Canada	
1945 - 1946			Reviews of published material in the United States and Canada	
1946 - 1947			Reviews of published material in the United States and Canada	
1947 - 1948			Reviews of published material in the United States and Canada	
1948 - 1949			Reviews of published material in the United States and Canada	
1949 - 1950			Reviews of published material in the United States and Canada	

Item No.	Folder	Book	Subject	Betreff	Time in camp or pris.number Zeit im Lager od. Häftl. Nr.	Number of sheets Anzahl d. Blätter
Ggstd. Nr.	Ordner	Buch				
409	x		Lists of prisoners to be examined and lists of prisoners not fully capable to work	Listen zu untersuchender Häftlinge und Listen arbeitsbehinderter Häftlinge	6.10.37 - 30. 6.42	434
410	x		" "	" "	1. 7.42 - 31.12.42	150
411	x		" "	" "	1. 1.43 - 24. 3.45	316
412	x		Register of arrivals and departures in the camp hospital of Kdo. Halberstadt	Verzeichnis über Zu- und Abgänge im Häftlings-Krankenbau des Kdos. Halberstadt	7. 6.44 - 18. 1.45	46
413	x		" "	" "	Jan. 45 - 14. 4.45	142
414		x	Register of arrivals and departures in the camp hospital Buchenwald	Verzeichnis über Zu- und Abgänge im Häftlings-Krankenbau Buchenwald	22. 4.41 - 15.12.41	119
415		x	" "	" "	16.12.41 - 26. 6.42	97
416		x	" "	" "	27. 6.42 - 17. 1.43	103

INDEX  
OF  
REPORTS

Page	Author	Title	Subject	Date
100		...	...	...
101		...	...	...
102		...	...	...
103		...	...	...
104		...	...	...
105		...	...	...
106		...	...	...
107		...	...	...
108		...	...	...
109		...	...	...
110		...	...	...
111		...	...	...
112		...	...	...
113		...	...	...
114		...	...	...
115		...	...	...
116		...	...	...
117		...	...	...
118		...	...	...
119		...	...	...
120		...	...	...

Item No.	Folder	Book	Subject	Betreff	Time in camp or pris.number	Number of sheets
Ggstd. Nr.	Ordner	Buch			Zeit im Lager od. Häftl. Nr.	Anzahl d. Blätter
417	x		Orders of the "Politische Abteilung" Buchenwald referring to releases or transfers of prisoners	Anordnungen der Politischen Abteilung Buchenwald über Entlassungen oder Überstellungen von Häftlingen	25. 5.39 - 31.12.42	701
418	x		" "	" "	5. 1.43 - 31. 1.44	388
419	x		" "	" "	3. 2.44 - 3. 4.45	431
420	x		Orders of the "Politische Abteilung" Buchenwald referring to releases of female prisoners	Anordnungen der Politischen Abteilung Buchenwald über Entlassungen weiblicher Häftlinge	26.10.44 - 10. 4.45	68
421	x		Lists of prisoners of special formation "Dirlewanger"	Listen über Häftlinge der Dirlewanger Formation	1943 - 1944	44
422	x		Incomplete alphab. list of French prisoners in CC Buchenwald K - Z (compilation)	Unvollständige alphab. Liste der französischen Häftlinge im KL Buchenwald K - Z (Zusammenstellung)		217
423	x		Alphab. list of Belgian prisoners in CC Buchenwald - men and women - (post-war compilation)	Alphab. Liste der belgischen Häftlinge im KL Buchenwald - Männer und Frauen - (Nachkriegs-aufstellung)	1943 - 1945	85

~~SECRET~~

Doc. No.	Order No.	Subject	Detail	Date in case of release or date in case of release
497	X	Orders of the "Kriegsmarine" (German Navy) regarding the release of prisoners of war.	Verordnungen der Kriegsmarine über die Freilassung von Kriegsgefangenen.	22.5.42 - 21.12.42
498	X	"	"	21.12.42 - 31.1.44
499	X	"	"	31.1.44 - 31.12.44
500	X	Orders of the "Kriegsmarine" regarding the release of prisoners of war.	Verordnungen der Kriegsmarine über die Freilassung von Kriegsgefangenen.	22.10.44 - 30.11.44
501	X	Orders of the "Kriegsmarine" regarding the release of prisoners of war.	Verordnungen der Kriegsmarine über die Freilassung von Kriegsgefangenen.	1944 - 1944
502	X	Orders of the "Kriegsmarine" regarding the release of prisoners of war.	Verordnungen der Kriegsmarine über die Freilassung von Kriegsgefangenen.	1944 - 1944
503	X	Orders of the "Kriegsmarine" regarding the release of prisoners of war.	Verordnungen der Kriegsmarine über die Freilassung von Kriegsgefangenen.	1944 - 1944

Item No.	Folder	Book	Subject	Betreff	Time in camp or pris. number Zeit im Lager od. Häftl. Nr.	Number of sheets Anzahl d. Blätter
Ggstd. Nr.	Ordner	Buch				
424	x		Numer. list of prisoners (post-war compilation)	Häftlings-Nummernliste (Nachkriegs-aufstellung)		318
425	x		Red Cross correspondence A - B	Rote-Kreuz Korrespondenz A - B		361
426	x		C - G	"	C - G	638
427	x		H - L	"	H - L	489
428	x		M - Q	"	M - Q	477
429	x		R - Z	"	R - Z	428
430	x		Lists of political prisoners, hostages and NN-prisoners Correspondence of Stapo-offices referring to the transfer of prisoners to CC Buchenwald	Listen politischer Häftlinge, Geiseln und NN-Häftlinge Korrespondenz von Stapo-Stellen bezüglich der Überstellung von Häftlingen nach KL Buchenwald		247

SECRET

Item No.	Folder No.	Subject	Remarks
100	X	Handwritten notes (German)	
101	X	Handwritten notes (German)	
102	X	Handwritten notes (German)	
103	X	Handwritten notes (German)	
104	X	Handwritten notes (German)	
105	X	Handwritten notes (German)	
106	X	Handwritten notes (German)	
107	X	Handwritten notes (German)	
108	X	Handwritten notes (German)	
109	X	Handwritten notes (German)	
110	X	Handwritten notes (German)	
111	X	Handwritten notes (German)	
112	X	Handwritten notes (German)	
113	X	Handwritten notes (German)	
114	X	Handwritten notes (German)	
115	X	Handwritten notes (German)	
116	X	Handwritten notes (German)	
117	X	Handwritten notes (German)	
118	X	Handwritten notes (German)	
119	X	Handwritten notes (German)	
120	X	Handwritten notes (German)	



Item No. Ggstd. Nr	Folder Ordner	Book Buch	Subject	Betreff	Time in camp or pris. number Zeit im Lager od. Häftl. Nr.	Number of sheets Anzahl der Blätter
431	x		Lists of prisoners not to be transferred to any other camp = "Dikal"	Listen über Häftlinge, die in kein anderes Lager dürfen = "Dikal"		2e8
			Lists of prisoners previously convicted	Listen über "rückfällige Häftlinge"		
432	x		Lists of prisoners in the labour-training camp Buchenwald	Listen über Häftlinge im Arbeitserziehungs- lager Buchenwald	23. 2.42 - 8.11.42	284
			Lists of muster for military purposes	Musterungslisten für militärische Belange		
433	x		Lists of prominent prisoners, clergies and preference prisoners	Listen über prominente Häftlinge, Geistliche und Vorzugshäftlinge	31. 7.41 - 30.11.44	159
434	x		Lists of changes in categories of prisoners	Listen über Haftart- änderungen	1937 - 1945	253

~~CONFIDENTIAL~~

Number of sheets	Date in camp or this number	Subject	Category	Classified	Declassify
20		List of prisoners and to be transferred to the 1st Army area and other camp - "List" (1951)	List of prisoners and to be transferred to the 1st Army area and other camp - "List" (1951)	X	401
		List of prisoners and to be transferred to the 1st Army area and other camp - "List" (1951)	List of prisoners and to be transferred to the 1st Army area and other camp - "List" (1951)		
	20 - 21	List of prisoners in the 1st Army area and other camp - "List" (1951)	List of prisoners in the 1st Army area and other camp - "List" (1951)	X	402
		List of prisoners in the 1st Army area and other camp - "List" (1951)	List of prisoners in the 1st Army area and other camp - "List" (1951)		
40	21 - 22	List of prisoners in the 1st Army area and other camp - "List" (1951)	List of prisoners in the 1st Army area and other camp - "List" (1951)	X	403
		List of prisoners in the 1st Army area and other camp - "List" (1951)	List of prisoners in the 1st Army area and other camp - "List" (1951)		
20	23 - 24	List of prisoners in the 1st Army area and other camp - "List" (1951)	List of prisoners in the 1st Army area and other camp - "List" (1951)	X	404
		List of prisoners in the 1st Army area and other camp - "List" (1951)	List of prisoners in the 1st Army area and other camp - "List" (1951)		

		Subject	Betreff	Time in camp or pris.number Zeit im Lager od. Häftl. Nr.	Number of sheets Anzahl der Blätter
435	x	Death list of prisoners registered by Registrar's office <b>Hottelstedt-Ottmannshausen</b> (post-war compilation)	Totenliste über beim Standesamt <b>Hottelstedt-Ottmannshausen</b> beurkundete Häftlinge (Nachkriegs-Aufstellung)	1937 - 1939	18 + 1 set Ph.C.
436	x	Daily death reports	Tägliche Todesmeldungen	14. 6.38 - 31.12.41	235 + 1 "
437	x	"	"	1. 1.42 - 29.12.42	289 + 1 "
438	x	"	"	4. 1.43 - 31.12.43	282 + 1 "
439	x	"	"	1. 1.44 - 2. 2.45	366 + 1 "
440	x	Daily death reports of the camp hospital	Tägliche Todesmeldungen des Häftlings-Krankenbaues	17. 8.43 - 31. 8.44	515
441	x	"	"	1. 9.44 - 13. 3.45	351



Item No. Ggstz. Nr.	Folder Ordner	Book Buch	Subject	Betreff	Time in camp or pris. number Zeit im Lager od. Häftl. Nr.	Number of sheets Anzahl der Blätter
442	x		Death lists of CC Buchenwald and its Kommandos	Totenlisten vom KL Bu- chenwald und seinen Kommandos	30. <del>X.</del> 5.40 - 17. 4.45 23. 1.45 - 28. 2.45	489
443	x		Death lists - women -	Totenlisten - Frauen -	11. <del>X.</del> 9.44 - 14. 3.45	18
444	x		Death register of Kdo. Halberstadt- Malachyt	Verzeichnis der Toten des Kdos. Halberstadt- Malachyt	5.10.44 - 19. 4.45	125
445	x		Changes in the strength of Kdo. Halberstadt- Malachyt (predominantly deaths)	"Standänderungen" des Kdos. Halberstadt- Malachyt (überwiegend Tote)	1944 - 1945	136
446	x		Death book of camp hospital	Totenbuch des Häftlings-Krankenbaues	2.12.42 - 31.12.43	208 + 1 set Ph.C.
447	x		"	"	19.12.44 - 25. 3.45	87 bez.W. 90 + 1 "

INDEX

Number of sheets	Date in hand No. in hand	Subject	Author	Notes
482	2. 2. 42 - 22. 2. 42 22. 2. 42 - 22. 2. 42	Lehrbuch der Chemie des Stickstoffs Kunze	Lehrbuch der Chemie des Stickstoffs Kunze	
483	22. 2. 42 - 22. 2. 42	Lehrbuch der Chemie des Stickstoffs Kunze	Lehrbuch der Chemie des Stickstoffs Kunze	
484	2. 2. 42 - 22. 2. 42	Lehrbuch der Chemie des Stickstoffs Kunze	Lehrbuch der Chemie des Stickstoffs Kunze	
485	22. 2. 42 - 22. 2. 42	Lehrbuch der Chemie des Stickstoffs Kunze	Lehrbuch der Chemie des Stickstoffs Kunze	
486	2. 2. 42 - 22. 2. 42	Lehrbuch der Chemie des Stickstoffs Kunze	Lehrbuch der Chemie des Stickstoffs Kunze	
487	22. 2. 42 - 22. 2. 42	Lehrbuch der Chemie des Stickstoffs Kunze	Lehrbuch der Chemie des Stickstoffs Kunze	
488	2. 2. 42 - 22. 2. 42	Lehrbuch der Chemie des Stickstoffs Kunze	Lehrbuch der Chemie des Stickstoffs Kunze	
489	22. 2. 42 - 22. 2. 42	Lehrbuch der Chemie des Stickstoffs Kunze	Lehrbuch der Chemie des Stickstoffs Kunze	
490	2. 2. 42 - 22. 2. 42	Lehrbuch der Chemie des Stickstoffs Kunze	Lehrbuch der Chemie des Stickstoffs Kunze	

Item No. Ggstd.Nr.	Folder Ordner	Book Buch	Subject	Betreff	Time in camp or pris. number Zeit im Lager od. Häftl. Nr.	Number of sheets Anzahl der Blätter
448	x		Lists of deceased prisoners' property	Listen über Nachlässe verstorbener Häftlinge	1940 - 1943	266
449	x		"	"	1944 - 1945	226
450	x		Register of personal effects of deceased prisoners	Verzeichnis hinterlasse- ner Effekten verstorbener Häftlinge	30.9.44 - 8. 4.45	13
451	x		Register of money paid belonging to deceased prisoners	Verzeichnis ausgehändigter Gelder verstorbener Häftlinge	1.7.40 - 19. 8.42	98
452	x		Lists and records pertaining to money of deceased prisoners	Listen und Unterlagen über Gelder verstorbener Häftlinge	1940 - 1943	175
453	x		"	"	1944 - 1945	375

~~CONFIDENTIAL~~

Number of copies	Date in copy or file number	Subject	Index	Classified	Declassify on
20	1960 - 1961	Letter from [illegible] regarding [illegible]	Letter of [illegible]	x	1980
20	1960 - 1961	[illegible]	[illegible]	x	1980
20	1960 - 1961	Verbatim transcript of [illegible] meeting	Register of [illegible]	x	1980
20	1960 - 1961	Verbatim transcript of [illegible] meeting	Register of [illegible]	x	1980
20	1960 - 1961	Letter and [illegible]	Letter and records	x	1980
20	1960 - 1961	[illegible]	[illegible]	x	1980

Item No.	Folder	Book	Subject	Betreff	Time in camp or pris.number Zeit im Lager od. Häftl. Nr.	Number of sheets Anzahl d. Blätter
Ggstd. Nr.	Ordner	Buch				
454	x		Cemetery lists: Halberstadt, Dessau, Leau	Friedhofslisten: Halberstadt, Dessau, Leau		46
455	x		Cemetery lists: Berga/Elster, Dessau, Halberstadt, Markkleeberg, Fössnek, Quedlinburg, Tarthun MST - basic lists (post-war compilations)	Friedhofslisten: Berga/Elster, Dessau, Halberstadt, Markkleeberg, Fössnek, Quedlinburg, Tarthun MST - Grundlisten (Nachkriegs-aufstellungen)		118
456		x	Register of cremated prisoners	Verzeichnis eingeäschelter Häftlinge	18. 8.40 - 4. 3.41	22 ber. w. 20
457	x		Death lists according to nationalities (post-war compilations)	Totenlisten nach Nationalitäten (Nachkriegs-aufstellungen)	1939 - 1945	236
458	x		" "	" "	1939 - 1945	62
459	x		" "	" "	1939 - 1945	159

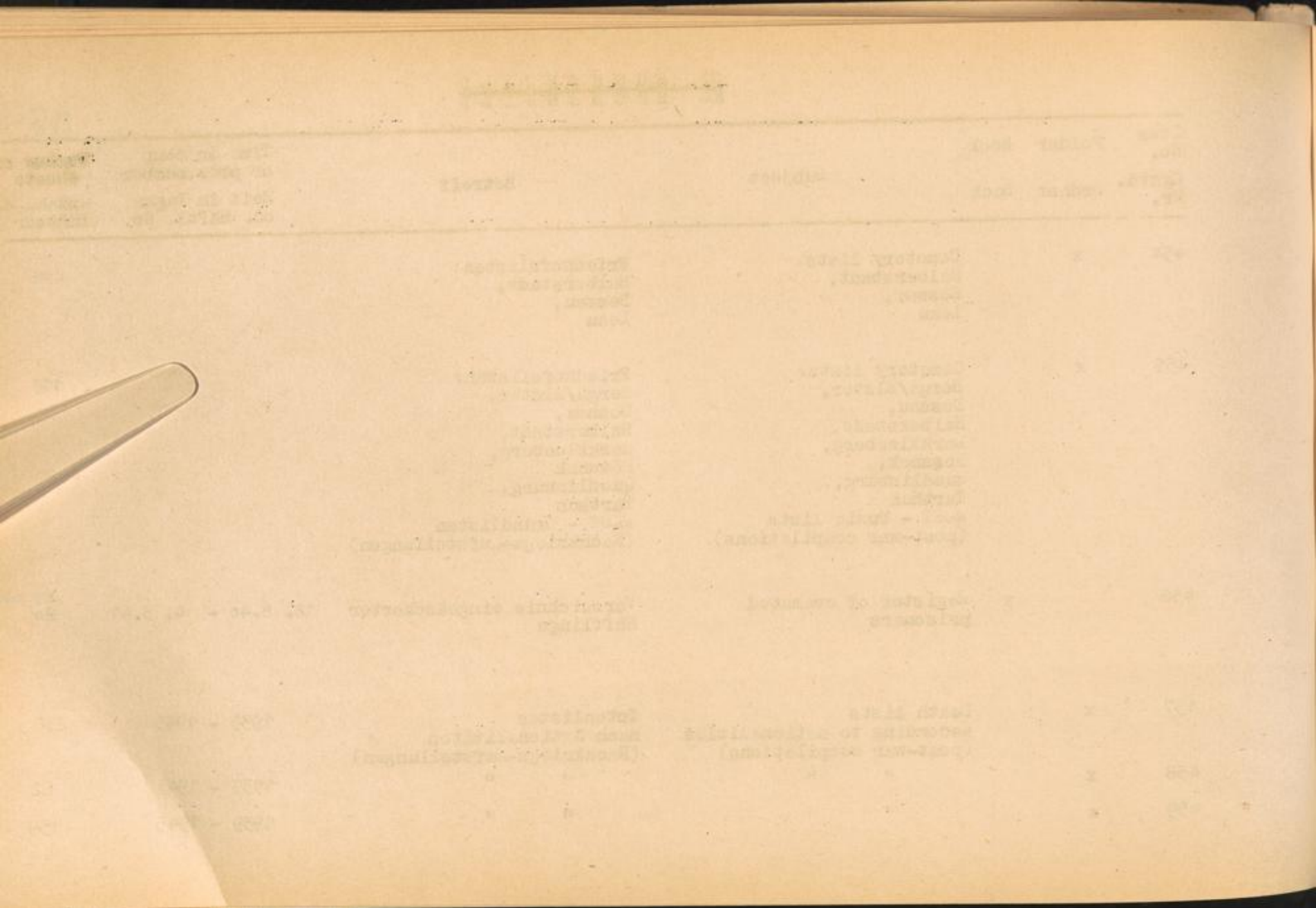

Item No.	Folder	Book	Subject	Betreff	Time in camp or pris. number Zeit im Lager od. Häftl. Nr.	Number of sheets anzahl d. Blätter
Ggstd. Nr.	Ordner	Buch				
460	x		Death lists according to nationalities (post-war compilations)	Totenlisten nach Nationalitäten (Nachkriegs-aufstellungen)	1939 - 1945	364
461	x		" "	" "	1939 - 1945	264
462	x		" "	" "	1939 - 1945	452
463	x		" "	" "	1939 - 1945	157
464	x		misc. death lists (post-war compilations)	Verschied. Totenlisten (Nachkriegs-aufstellungen)		117 bez. W. 80
465	x		Death reports (post-war compilations) A - D	Todesmeldungen (Nachkriegs-aufstellungen) A - D		519
466	x		E - H " "	E - H " "		505
467	x		J - K " "	J - K " "		455
468	x		L - Q " "	L - Q " "		591
469	x		R - Sr " "	R - Sr " "		435
470	x		St - Z " "	St - Z " "		487

Year	Month	Day	Event	Location	Notes
1933	Jan	1	...	...	...
1933	Jan	2	...	...	...
1933	Jan	3	...	...	...
1933	Jan	4	...	...	...
1933	Jan	5	...	...	...
1933	Jan	6	...	...	...
1933	Jan	7	...	...	...
1933	Jan	8	...	...	...
1933	Jan	9	...	...	...
1933	Jan	10	...	...	...
1933	Jan	11	...	...	...
1933	Jan	12	...	...	...
1933	Jan	13	...	...	...
1933	Jan	14	...	...	...
1933	Jan	15	...	...	...
1933	Jan	16	...	...	...
1933	Jan	17	...	...	...
1933	Jan	18	...	...	...
1933	Jan	19	...	...	...
1933	Jan	20	...	...	...
1933	Jan	21	...	...	...
1933	Jan	22	...	...	...
1933	Jan	23	...	...	...
1933	Jan	24	...	...	...
1933	Jan	25	...	...	...
1933	Jan	26	...	...	...
1933	Jan	27	...	...	...
1933	Jan	28	...	...	...
1933	Jan	29	...	...	...
1933	Jan	30	...	...	...
1933	Jan	31	...	...	...

Item No.	Folder	Book	Subject	Betreff	Time in camp or pris.number Zeit im Lager od. Häftl. Nr.	Number of sheets Anzahl d. Blätter
Ggstd. Nr.	Ordner	Buch				
471	x	Register of survivors in CC Buchenwald (post-war compilation) Belgians - Czechs	Verzeichnis Überlebender im KL Buchenwald (Nachkriegs-aufstellung) Belgier - Tschechen			331
472	x	French, A - H	Franzosen, A - H			231
473	x	French, J - Z	Franzosen, J - Z			247
474	x	Germans	Deutsche			280
475	x	Hungarians,	Ungarn			330
476	x	Italians	Italiener			89
477	x	Polen, A - B	Polen, A - B			97
478	x	Polen, C - H	Polen, C - H			230
479	x	Polen, I - M	Polen, I - M			300
480	x	Polen, N - S	Polen, N - S			294
481	x	Polen, Sch - Z	Polen, Sch - Z			189
482	x	Russians	Russen			720
483	x	Netherlands - Yugoslavs	Niederländer - Jugoslawen			111
484	x	various nationalities	verschied. Nationalitäten			114

~~CONFIDENTIAL~~

File No.	Subject	Reference	Remarks
477	Subject of interest in connection with (part-time employment) - Chicago - Chicago	Chicago - Chicago	
478	Chicago - Chicago	Chicago - Chicago	
479	Chicago - Chicago	Chicago - Chicago	
480	Chicago - Chicago	Chicago - Chicago	
481	Chicago - Chicago	Chicago - Chicago	
482	Chicago - Chicago	Chicago - Chicago	
483	Chicago - Chicago	Chicago - Chicago	
484	Chicago - Chicago	Chicago - Chicago	
485	Chicago - Chicago	Chicago - Chicago	
486	Chicago - Chicago	Chicago - Chicago	
487	Chicago - Chicago	Chicago - Chicago	
488	Chicago - Chicago	Chicago - Chicago	
489	Chicago - Chicago	Chicago - Chicago	
490	Chicago - Chicago	Chicago - Chicago	
491	Chicago - Chicago	Chicago - Chicago	
492	Chicago - Chicago	Chicago - Chicago	
493	Chicago - Chicago	Chicago - Chicago	
494	Chicago - Chicago	Chicago - Chicago	
495	Chicago - Chicago	Chicago - Chicago	
496	Chicago - Chicago	Chicago - Chicago	
497	Chicago - Chicago	Chicago - Chicago	
498	Chicago - Chicago	Chicago - Chicago	
499	Chicago - Chicago	Chicago - Chicago	
500	Chicago - Chicago	Chicago - Chicago	

Item No.	Folder	Book	Subject	Betreff	Time in camp or pris. number Zeit im Lager od. Häftl. Nr.	Number of sheets Anzahl d. Blätter
Ggstd. Nr.	Ordner	Buch				
485	x		Release and repatriation lists according to nationalities (post-war compilations)	Entlassungs- und Repatriierungslisten nach Nationalitäten (Nachkriegs-aufstellungen)		115
486	x		" "	" "		159
487	x		" "	" "		174
488	x		Index cards of Buchenwald prisoners A - K (post-war compilations)	Karteikarten über Buchenwald-Häftlinge A - K (Nachkriegs-aufstellungen)		113
489	x		" " L - Z	" " L - Z		125
490	x		Misc. lists of survivors in Buchenwald (post-war compilations)	Verschied. Listen Überlebender in Buchenwald (Nachkriegs-aufstellungen)		265 bez. W. 465
491	x		Death lists of US camp hospital Buchenwald (deaths after liberation)	Totenlisten vom US Lager-Krankenrevier Buchenwald (Sterbefälle nach der Befreiung)	Apr. 45 - Aug. 45	44

INDEX

Page	Page	Page	Page	Page	Page
100	101	102	103	104	105
106	107	108	109	110	111
112	113	114	115	116	117
118	119	120	121	122	123
124	125	126	127	128	129
130	131	132	133	134	135
136	137	138	139	140	141
142	143	144	145	146	147
148	149	150	151	152	153
154	155	156	157	158	159
160	161	162	163	164	165
166	167	168	169	170	171
172	173	174	175	176	177
178	179	180	181	182	183
184	185	186	187	188	189
190	191	192	193	194	195
196	197	198	199	200	201

Item No. Ggstd.Nr.	Folder Ordner	Book Buch	Subject	Betreff	Time in camp or pris.number Zeit im Lager od.Häftl.Nr.	Number of sheets Anzahl der Blätter
1	x		Alphab.entry register of prisoners	Alphab.Zugangsbuch d.Häftlinge	1933	Ph.C.137 orig.book 74
2	x		Alphab.entry register of prisoners A - P	Alphab.Zugangsbuch d.Häftlinge A - P	1934	" 110) " 91
3	x		R - Z	R - Z	"	" 56)
4	x		Numer.entry register of prisoners	Numer.Zugangsbuch d.Häftlinge	12 405 - 16 000	" 123
5	x		"	"	16 001 - 19 826	" 130 " 1 - 17 846 = 189
6	x		"	"	19 827 - 23 756	" 131 " - 23 756 = 198
7	x		"	"	23 757 - 27 105	" 112
8	x		"	"	27 106 - 30 825	" 124 " - 29 565 = 196
9	x		"	"	30 826 - 34 275	" 115
10	x		"	"	34 276 - 37 575	" 110 " - 37 575 = 267

TABLE  
NO. 1

Number of sheets	Number of plates	Year	Project	Notes	Time in camp or photo number	Latitude in camp	Longitude in camp
1	1	1911	Alphabetic register of prisoners				
2	2	1911	Alphabetic register of prisoners				
3	3	1911	Alphabetic register of prisoners				
4	4	1911	Alphabetic register of prisoners				
5	5	1911	Alphabetic register of prisoners				
6	6	1911	Alphabetic register of prisoners				
7	7	1911	Alphabetic register of prisoners				
8	8	1911	Alphabetic register of prisoners				
9	9	1911	Alphabetic register of prisoners				
10	10	1911	Alphabetic register of prisoners				

Item No. Ggstd. Nr.	Folder Ordner	Book Buch	Subject	Betreff	Time in camp or pris.number Zeit im Lager od. Häftl. Nr.	Number of sheets Anzahl der Blätter
11	x		Numer. entry register of prisoners	Numer. Zugangsbuch d. Häftlinge	1 - 5 550 Ph.C. 148	
12	x		"	"	5 551 - 9 265 " 125	orig. book 1 - 8 250 = 239
13	x		"	"	9 266 - 13 093 " 132	
14	x		"	"	13 094 - 16 400 " 114	" - 15 211 = 241
15	x		"	"	16 401 - 20 460 " 141	
16	x		"	"	20 461 - 23 650 " 110	" - 22 432 = 250
17	x		"	"	23 651 - 27 001 " 116	
18	x		"	"	27 002 - 30 001 " 104	" - 28 435 = 210
19	x		"	"	30 002 - 33 612 " 126	
20	x		"	"	33 613 - 37 200 " 120	" - 33 901 = 90

~~SECRET~~

Date of entry in log book Serial No.	Object	Location	Time in camp of entry number Date of entry No. of entry	Number of slides Serial No. of slides
11	Photographic material of specimens	Forest Station 4. Hillside	1 - 2 202	100
12	"	"	2 203 - 2 204	101
13	"	"	3 205 - 3 206	102
14	"	"	4 207 - 4 208	103
15	"	"	5 209 - 5 210	104
16	"	"	6 211 - 6 212	105
17	"	"	7 213 - 7 214	106
18	"	"	8 215 - 8 216	107
19	"	"	9 217 - 9 218	108
20	"	"	10 219 - 10 220	109

Item No.	Cgst. Nr.	Folder Ordner	Book Buch	Subject	Betreff	Time in camp or pris. number Zeit im Lager od. Häftl. Nr.	Number of sheets Anzahl der Blätter
21	x			Numer. entry register of prisoners	Numer. Zugangsbuch d. Häftlinge	37 201 - 43 325 Ph.C.133	
22	x			"	"	43 326 - 51 330 " 123	orig. book - 39 330 = 182 " - 48 440 = 183
23	x			"	"	51 331 - 60 002 " 132	" - 58 232 = 144
24	x			"	"	60 003 - 67 600 " 131	
25	x			"	"	67 601 - 74 220 " 121	" - 69 137 = 189
26	x			"	"	74 221 - 80 825 " 115	" - 78 217 = 168
27	x			"	"	80 826 - 90 000 " 99	" - 81 604 = 54
28	x			"	"	90 001 - 97 440 " 120	
29	x			"	"	97 441 - 103 669 " 101 102	" - 100 199 = 250
30	x			"	"	103 670 - 111 135 " 120	



Item No Ggsd.Nr.	Folder Ordner	Book Buch	Subject	Betreff	Time in camp or pris.number Zeit im Lager od.Häftl.Nr.	Number of sheets Anzahl der Blätter
31	x		Numer.entry register of prisoners	Numer.Zugangsbuch d.Häftlinge	111 136 - 118 869	Ph.C.125 orig.book - 115 839 = 246
32	x		"	"	118 870 - 126 669	" 130
33	x		"	"	126 670 - 133 249	" 112 " - 131 599 = 260
34	x		"	"	133 250 - 140 749	" 125
35	x		"	"	140 750 - 147 589	" 115 " - 143 479 = 198 - 147 536 = 67
36	x		Register of daily arrivals	Verzeichnisse der täglichen Zugänge	1 - 2 865	" 48
37	x		"	"	2 866 - 22 985	" 556
38	x		"	"	22 986 - 30 255	" 360
39	x		"	"	30 256 - 39 331	" 286
40	x		"	"	39 332 - 50 000	" 345

1914

Number of cases  
Number of deaths

Time in days  
at treatment  
Time in days  
at hospital

Number

Deaths

Number  
of cases  
Number  
of deaths

112 170 - 116 000  
113 170 - 116 000  
114 170 - 116 000  
115 170 - 116 000  
116 170 - 116 000  
117 170 - 116 000  
118 170 - 116 000

112 170 - 116 000  
113 170 - 116 000  
114 170 - 116 000  
115 170 - 116 000  
116 170 - 116 000  
117 170 - 116 000  
118 170 - 116 000  
119 170 - 116 000  
120 170 - 116 000  
121 170 - 116 000  
122 170 - 116 000  
123 170 - 116 000  
124 170 - 116 000  
125 170 - 116 000  
126 170 - 116 000  
127 170 - 116 000  
128 170 - 116 000  
129 170 - 116 000  
130 170 - 116 000  
131 170 - 116 000  
132 170 - 116 000  
133 170 - 116 000  
134 170 - 116 000  
135 170 - 116 000  
136 170 - 116 000  
137 170 - 116 000  
138 170 - 116 000  
139 170 - 116 000  
140 170 - 116 000  
141 170 - 116 000  
142 170 - 116 000  
143 170 - 116 000  
144 170 - 116 000  
145 170 - 116 000  
146 170 - 116 000  
147 170 - 116 000  
148 170 - 116 000  
149 170 - 116 000  
150 170 - 116 000  
151 170 - 116 000  
152 170 - 116 000  
153 170 - 116 000  
154 170 - 116 000  
155 170 - 116 000  
156 170 - 116 000  
157 170 - 116 000  
158 170 - 116 000  
159 170 - 116 000  
160 170 - 116 000  
161 170 - 116 000  
162 170 - 116 000  
163 170 - 116 000  
164 170 - 116 000  
165 170 - 116 000  
166 170 - 116 000  
167 170 - 116 000  
168 170 - 116 000  
169 170 - 116 000  
170 170 - 116 000  
171 170 - 116 000  
172 170 - 116 000  
173 170 - 116 000  
174 170 - 116 000  
175 170 - 116 000  
176 170 - 116 000  
177 170 - 116 000  
178 170 - 116 000  
179 170 - 116 000  
180 170 - 116 000  
181 170 - 116 000  
182 170 - 116 000  
183 170 - 116 000  
184 170 - 116 000  
185 170 - 116 000  
186 170 - 116 000  
187 170 - 116 000  
188 170 - 116 000  
189 170 - 116 000  
190 170 - 116 000  
191 170 - 116 000  
192 170 - 116 000  
193 170 - 116 000  
194 170 - 116 000  
195 170 - 116 000  
196 170 - 116 000  
197 170 - 116 000  
198 170 - 116 000  
199 170 - 116 000  
200 170 - 116 000

Number of cases  
Number of deaths

Number of cases  
Number of deaths

170 170 - 116 000  
171 170 - 116 000  
172 170 - 116 000  
173 170 - 116 000  
174 170 - 116 000  
175 170 - 116 000  
176 170 - 116 000  
177 170 - 116 000  
178 170 - 116 000  
179 170 - 116 000  
180 170 - 116 000  
181 170 - 116 000  
182 170 - 116 000  
183 170 - 116 000  
184 170 - 116 000  
185 170 - 116 000  
186 170 - 116 000  
187 170 - 116 000  
188 170 - 116 000  
189 170 - 116 000  
190 170 - 116 000  
191 170 - 116 000  
192 170 - 116 000  
193 170 - 116 000  
194 170 - 116 000  
195 170 - 116 000  
196 170 - 116 000  
197 170 - 116 000  
198 170 - 116 000  
199 170 - 116 000  
200 170 - 116 000

21  
22  
23  
24  
25  
26  
27  
28  
29  
30  
31  
32  
33  
34  
35  
36  
37  
38  
39  
40

Item No.	Folder	Book	Subject	Betreff	Time in camp or pris.number Zeit im Lager od. Häftl. Nr.	Number of sheets Anzahl d. Blätter
Ggstd. Nr.	Ordner	Buch				
41		x	Numer. entry register of prisoners	Numer. Zugangsbuch der Häftlinge	50 001 - 68 559	<del>232</del> 236 ber. W.
42		x	" "	" "	68 560 - 76 417	202
43		x	" "	" "	76 418 - 84 000	193
44		x	" "	" "	84 001 - 93 075	227
45		x	" "	" "	93 076 - 107 874	328
46		x	" "	" "	107 875 - 119 001	266
47		x	" "	" "	119 002 - 131 582	245
48		x	" "	" "	131 583 - 146 174	277
49		x	" "	" "	146 175 - 154 897	160
50		x	" "	" "	154 898 - 162 053	140
51		x	Alphab.register of pris. (post-war compilation)	Alphab.Verzeichnis d.Häftl. (Nachkriegs-aufstellung)		157
			- A -	- A -		
52		x	" " - B -	" " - B -		250
53		x	" " - B -	" " - B -		188
54		x	" " - B -	" " - B -		143
55		x	" " - C -	" " - C -		237
56		x	" " - D -	" " - D -		287
57		x	" " - E -	" " - E -		84
58		x	" " - F -	" " - F -		<del>259</del> 259 ber. W.
59		x	" " - G -	" " - G -		161
60		x	" " - G -	" " - G -		247
61		x	" " - H -	" " - H -		152

Line	Quantity	Unit	Description	Price	Total
1	100	Yards	Blue denim	0.15	15.00
2	50	Yards	White denim	0.15	7.50
3	25	Yards	Black denim	0.15	3.75
4	10	Yards	Red denim	0.15	1.50
5	5	Yards	Green denim	0.15	0.75
6	2	Yards	Yellow denim	0.15	0.30
7	1	Yard	Purple denim	0.15	0.15
8	1	Yard	Pink denim	0.15	0.15
9	1	Yard	Orange denim	0.15	0.15
10	1	Yard	Grey denim	0.15	0.15
11	1	Yard	Light blue denim	0.15	0.15
12	1	Yard	Dark blue denim	0.15	0.15
13	1	Yard	White denim	0.15	0.15
14	1	Yard	Black denim	0.15	0.15
15	1	Yard	Red denim	0.15	0.15
16	1	Yard	Green denim	0.15	0.15
17	1	Yard	Yellow denim	0.15	0.15
18	1	Yard	Purple denim	0.15	0.15
19	1	Yard	Pink denim	0.15	0.15
20	1	Yard	Orange denim	0.15	0.15
21	1	Yard	Grey denim	0.15	0.15
22	1	Yard	Light blue denim	0.15	0.15
23	1	Yard	Dark blue denim	0.15	0.15
24	1	Yard	White denim	0.15	0.15
25	1	Yard	Black denim	0.15	0.15
26	1	Yard	Red denim	0.15	0.15
27	1	Yard	Green denim	0.15	0.15
28	1	Yard	Yellow denim	0.15	0.15
29	1	Yard	Purple denim	0.15	0.15
30	1	Yard	Pink denim	0.15	0.15
31	1	Yard	Orange denim	0.15	0.15
32	1	Yard	Grey denim	0.15	0.15
33	1	Yard	Light blue denim	0.15	0.15
34	1	Yard	Dark blue denim	0.15	0.15
35	1	Yard	White denim	0.15	0.15
36	1	Yard	Black denim	0.15	0.15
37	1	Yard	Red denim	0.15	0.15
38	1	Yard	Green denim	0.15	0.15
39	1	Yard	Yellow denim	0.15	0.15
40	1	Yard	Purple denim	0.15	0.15
41	1	Yard	Pink denim	0.15	0.15
42	1	Yard	Orange denim	0.15	0.15
43	1	Yard	Grey denim	0.15	0.15
44	1	Yard	Light blue denim	0.15	0.15
45	1	Yard	Dark blue denim	0.15	0.15
46	1	Yard	White denim	0.15	0.15
47	1	Yard	Black denim	0.15	0.15
48	1	Yard	Red denim	0.15	0.15
49	1	Yard	Green denim	0.15	0.15
50	1	Yard	Yellow denim	0.15	0.15
51	1	Yard	Purple denim	0.15	0.15
52	1	Yard	Pink denim	0.15	0.15
53	1	Yard	Orange denim	0.15	0.15
54	1	Yard	Grey denim	0.15	0.15
55	1	Yard	Light blue denim	0.15	0.15
56	1	Yard	Dark blue denim	0.15	0.15
57	1	Yard	White denim	0.15	0.15
58	1	Yard	Black denim	0.15	0.15
59	1	Yard	Red denim	0.15	0.15
60	1	Yard	Green denim	0.15	0.15
61	1	Yard	Yellow denim	0.15	0.15
62	1	Yard	Purple denim	0.15	0.15
63	1	Yard	Pink denim	0.15	0.15
64	1	Yard	Orange denim	0.15	0.15
65	1	Yard	Grey denim	0.15	0.15
66	1	Yard	Light blue denim	0.15	0.15
67	1	Yard	Dark blue denim	0.15	0.15
68	1	Yard	White denim	0.15	0.15
69	1	Yard	Black denim	0.15	0.15
70	1	Yard	Red denim	0.15	0.15
71	1	Yard	Green denim	0.15	0.15
72	1	Yard	Yellow denim	0.15	0.15
73	1	Yard	Purple denim	0.15	0.15
74	1	Yard	Pink denim	0.15	0.15
75	1	Yard	Orange denim	0.15	0.15
76	1	Yard	Grey denim	0.15	0.15
77	1	Yard	Light blue denim	0.15	0.15
78	1	Yard	Dark blue denim	0.15	0.15
79	1	Yard	White denim	0.15	0.15
80	1	Yard	Black denim	0.15	0.15
81	1	Yard	Red denim	0.15	0.15
82	1	Yard	Green denim	0.15	0.15
83	1	Yard	Yellow denim	0.15	0.15
84	1	Yard	Purple denim	0.15	0.15
85	1	Yard	Pink denim	0.15	0.15
86	1	Yard	Orange denim	0.15	0.15
87	1	Yard	Grey denim	0.15	0.15
88	1	Yard	Light blue denim	0.15	0.15
89	1	Yard	Dark blue denim	0.15	0.15
90	1	Yard	White denim	0.15	0.15
91	1	Yard	Black denim	0.15	0.15
92	1	Yard	Red denim	0.15	0.15
93	1	Yard	Green denim	0.15	0.15
94	1	Yard	Yellow denim	0.15	0.15
95	1	Yard	Purple denim	0.15	0.15
96	1	Yard	Pink denim	0.15	0.15
97	1	Yard	Orange denim	0.15	0.15
98	1	Yard	Grey denim	0.15	0.15
99	1	Yard	Light blue denim	0.15	0.15
100	1	Yard	Dark blue denim	0.15	0.15

Item No.	Folder	Book	Subject	Betreff	Time in camp or pris.number Zeit im Lager od. Häftl. Nr.	Number of sheets anzahl d. Blätter
Ggstd. Nr.	Ordner	Buch				
62	x		Alphab. register of pris. (post-war compilation)	Alphab. Verzeichnis d. Häftl. (Nachkriegs-aufstellung)		155
			- H -	- H -		
63	x		" " - I/J -	" " - I/J -		219
64	x		" " - K -	" " - K -		290
65	x		" " - K -	" " - K -		364
66	x		" " - K -	" " - K -		64
67	x		" " - L -	" " - L -		202
68	x		" " - L -	" " - L -		143
69	x		" " - M -	" " - M -		227
70	x		" " - M -	" " - M -		273
71	x		" " - N -	" " - N -		144
72	x		" " - O -	" " - O -		100
73	x		" " - P -	" " - P -		245
74	x		" " - r/Q -	" " - P/Q -		187
75	x		" " - Q -	" " - Q -		4
76	x		" " - R -	" " - R -		162
77	x		" " - R -	" " - R -		170
78	x		" " - S -	" " - S -		164
79	x		" " - S -	" " - S -		182
80	x		" " - Sp -	" " - Sp -		217
81	x		" " - Sch -	" " - Sch -		186 484 per. w.
82	x		" " - St -	" " - St -		137
83	x		" " - T -	" " - T -		208

Page No.	Page No.	Page No.	Page No.	Page No.	Page No.	Page No.	Page No.	Page No.	Page No.
1	2	3	4	5	6	7	8	9	10
11	12	13	14	15	16	17	18	19	20
21	22	23	24	25	26	27	28	29	30
31	32	33	34	35	36	37	38	39	40
41	42	43	44	45	46	47	48	49	50
51	52	53	54	55	56	57	58	59	60
61	62	63	64	65	66	67	68	69	70
71	72	73	74	75	76	77	78	79	80
81	82	83	84	85	86	87	88	89	90
91	92	93	94	95	96	97	98	99	100

Item No Ggstd.Nr.	Folder Ordner	Book Buch	Subject	Betreff	Time in camp or pris.number Zeit im Lager od.Häftl.Nr.	Number of sheets Anzahl der Blätter
84	x		Alphab.register of pris. (post-war compilation)	Alphab.Verzeichnis d.Häftl. (Nachkriegs - Aufstellung)		42
			- U -	"	- U -	101
85	x		"	"	- V -	331
86	x		"	"	- W -	139
87	x		"	"	-X/Z-	
88	x		List of inmates of Kdo Trostberg/Da & "Lager 1V" (Kdo Kaufering group)	Liste der Insassen v.Kdo Trostberg/Da & "Lager 1V" (Kdo Kaufering Gruppe)	Okt. 44 - Jan. 45 10. 1.45- 31. 5.45	65 ber.W. 70
89	x		New arrivals - Dachau	Neuzugänge - Dachau	6.11.34 - 9.11.39	188 + 1 set Ph.C.
90	x		"	"	17. 2.40 - 20.11.43	208
91	x		"	"	6. 2.44 - 4. 5.45	214
92	x		Entry reports of the "Blocks"	Zugangsmeldungen der Blocks	31. 1.45 - 6. 4.45	143
93	x		Police movement lists to Dachau	Polizeil.Einweisungen & Überstellungen nach Dachau	10. 3.33 - 28. 4.33	145 + 1 set Ph.C.

Page	Subject
1	General information
2	Administrative matters
3	Financial matters
4	Personnel matters
5	Legal matters
6	Technical matters
7	Medical matters
8	Other matters

Item No Ggstd. Nr.	Folder Ordner	Book Buch	Subject	Betreff	Time in camp or pris. number Zeit im Lager od. Häftl. Nr.	Number of sheets Anzahl der Blätter
94	x		Police movement lists to Dachau	Polizeil. Einweisungen & Überstellungen nach Dachau	1. 5.33 - 31. 5.33	191 + 1 set Ph.C.
95	x		"	"	3. 6.33 - 19. 8.33	114 + "
96	x		"	"	18. 8.33 - 30.12.33	100 + "
97	x		Arrests and transfers of police prisoners to Dachau and from Dachau to other prisons	Haft & Überstellungen von Polizeihäftlingen nach Dachau & von Da- chau nach anderen Haft- anstalten	20. 7.36 - 17. 1.38	98
98		x	Change of strength re- ports	Veränderungsmeldungen	24. 3.36 - 30. 6.37	95
99		x	"	"	1. 7.37 - 22. 8.38	<sup>120</sup> ber. W. <del>121</del>
100		x	"	"	23. 8.38 - 27.11.38	191
101		x	"	"	27.11.38 - 17. 1.39	<sup>119</sup> ber. W. <del>120</del>

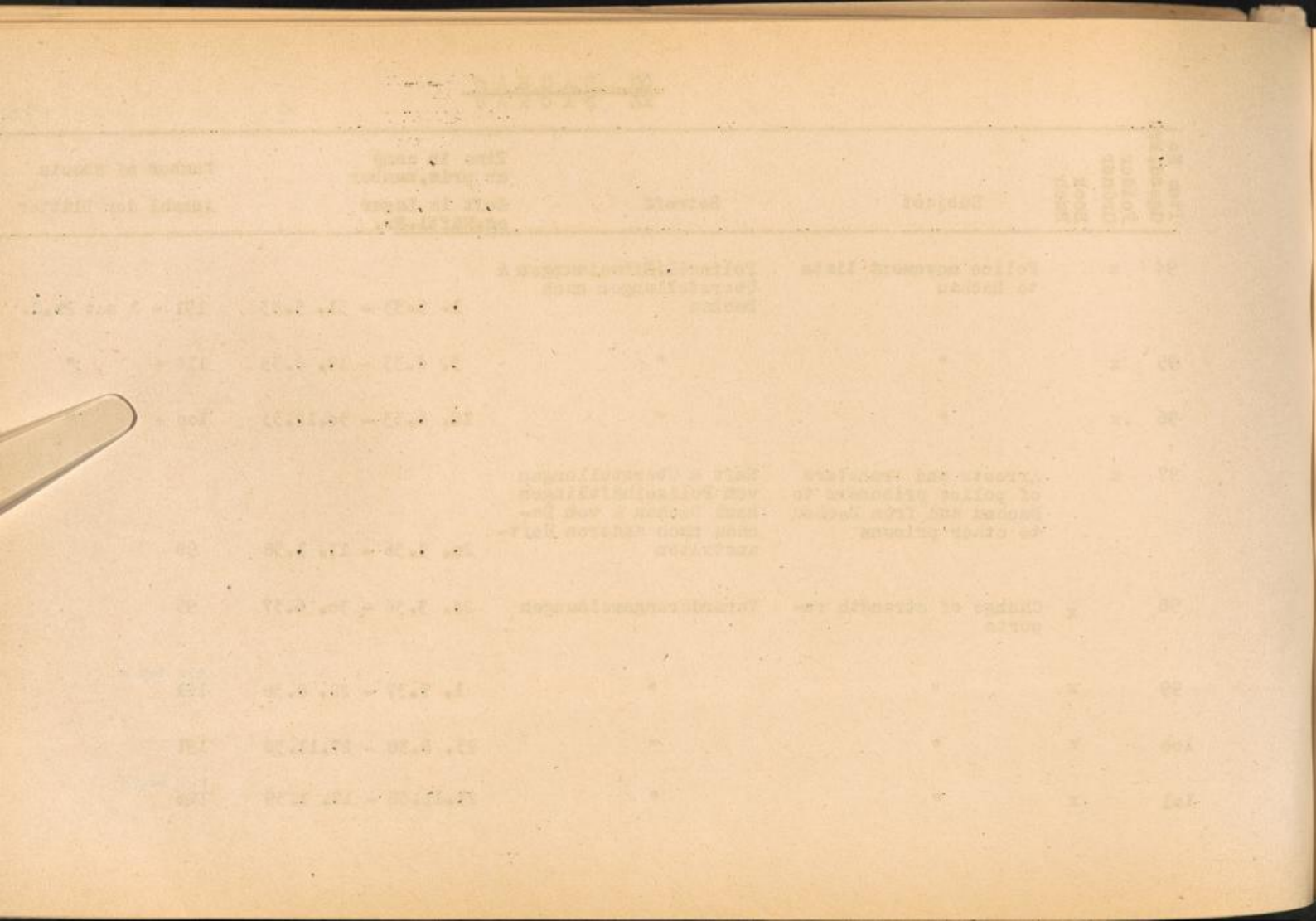

Item No Ggst.d. Nr.	Folder Ordner	Book Buch	Subject	Betreff	Time in camp or pris. number Zeit im Lager od. Häftl. Nr.	Number of sheets Anzahl der Blätter
102	x		Change of strength re- ports	Veränderungsmeldungen	18. 1.39 - 5. 3.40	196 + 1 set Ph.C.
103	x		"	"	6. 3.40 - 28. 2.41	244
104	x		"	"	10. 7.42 - 29. 4.43	231
105	x		"	"	30. 4.43 - 31. 5.44	<del>255</del> ber. W. 262
106	x		"	"	2. 6.44 - 30. 1.45	372
107	x		"	"	1. 1.44 - 31. 3.44	203
108	x		"	"	1. 4.44 - 30. 6.44	<del>196</del> ber. W. 150
109	x		"	"	1. 7.44 - 9. 9.44	197
110	x		"	"	10. 9.44 - 31.10.44	178
111	x		"	"	1.11.44 - 31.12.44	244



Item No. Ggsld.Nr.	Folder Ordner	Book Buch	Subject	Betreff	Time in camp or pris.number Zeit im Lager od.Häftl.Nr.	Number of sheets Anzahl der Blätter
112	x		Change of strength reports	Veränderungsmeldungen	1. 1.45 - 31. 1.45	151
113	x		"	"	1. 2.45 - 28. 2.45	146
114	x		"	"	1. 3.45 - 26. 4.45	240
115	x		"	"	13. 2.45 - 25. 4.45	74
116	x		Escapees from CC Dachau	Flüchtlinge vom KL Dachau	2.10.44 - 16. 4.45	28
117	x		Transport lists from CC Dachau to other CC's	Transportlisten vom KL Dachau nach anderen KL	1. 5.38 - 30. 4.40 Ph.C.138	orig.fol.1 = 168
118	x		"	"	1. 5.40 - 15. 8.40	" 135
119	x		"	"	16. 8.40 - 13.12.40	" 123 " 2 = 237
120	x		"	"	23. 1.41 - 30. 8.42	" 150 " 3 = 151

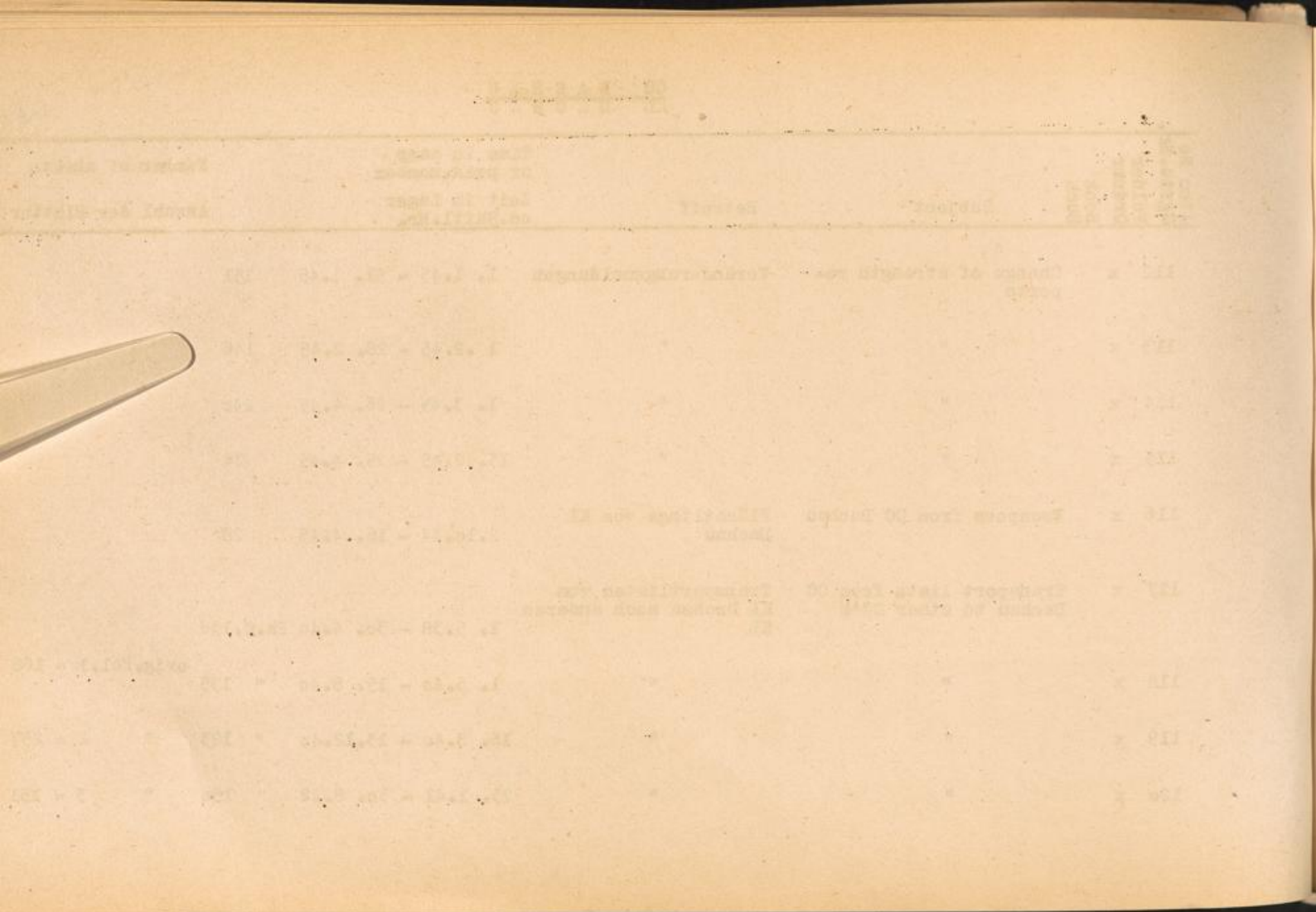

Item No	Geshtd.Nr.	Folder Ordner	Book Buch	Subject	Betreff	Time in camp or pris.number Zeit im Lager od. Häftl. Nr.	Number of sheets Anzahl der Blätter
121	x			Transport lists from CC Dachau to other CC's	Transportlisten vom KL Dachau nach anderen KL	1. 9.42 - 30.11.42	Ph.C.109
122	x			"	"	1.12.42 - 18.12.43	" 93 } orig.fol.4 = 200
123	x			"	"	1. 1.44 - 30. 4.44	" 129
124	x			"	"	1. 5.44 - 29. 7.44	" 119 " 5 = 225
125	x			"	"	1. 8.44 - 19. 9.44	" 115)
126	x			"	"	20. 9.44 - 20.10.44	" 115) " 6 = 303
127	x			"	"	21.10.44 - 31.10.44	" 88)
128	x			"	"	1.11.44 - 30.11.44	" 92)
129	x			"	"	1.12.44 - 5.12.44	" 87) " 7 = 176

Number of copies	Name in copy or organization	Name in paper	Category	Ref. No.	Serial No.	Page No.
------------------	---------------------------------	---------------	----------	----------	------------	----------

151	x	Transportation Law Co London to other CC's	Transportation Law Co El. London with others	151	151	151
152	x			152	152	152
153	x			153	153	153
154	x			154	154	154
155	x			155	155	155
156	x			156	156	156
157	x			157	157	157
158	x			158	158	158
159	x			159	159	159

Item No. Ggsd. Nr.	Folder Ordner	Book Buch	Subject	Betreff	Time in camp or pris. number Zeit im Lager od. Häftl. Nr.	Number of sheets Anzahl der Blätter
130	x		Transport lists from CC Dachau to other CC's	Transportlisten von KL Dachau nach anderen KL	6.12.44 - 18. 1.45 Ph.C. 104)	)orig.fol.8 = 169
131	x		"	"	20. 1.45 - 23. 4.45	" 71)
132	x		Transport lists from CC Dachau to other CC's - women -	Transportlisten von KL Dachau nach anderen KL - Frauen -	29. 8.44 - 4. 4.45	" 51) )
133	x		Transport lists from other CC's to CC Dachau - women -	Transportlisten von anderen KL nach KL Dachau- Frauen -	12. 9.44 - 5. 3.45	" 83) " 9 = 132
134	x		Transport lists from various Natzweiler Kdos to CC Dachau	Transportlisten von verschiedenen Natzweiler Kdos nach KL Dachau	April 1945	" 129 " 10 = 127
135	x		Transport lists from Kdo Laura-Saalfeld to CC Dachau	Transportlisten vom Kdo Laura-Saalfeld nach KL Dachau	April 1945	" 12 ber.W. 11 " 11 = 12

Number of sheets	Date in copy or page number	Subject	Subject	Number of pages	Number of pages
100	1944 - 1945 (20)	Transportation von KI Bismarck nach Australien	Transportation von KI Bismarck nach Australien	2	2
101	1944 - 1945 (21)				
102	1944 - 1945 (22)	Transportation von KI Bismarck nach Australien	Transportation von KI Bismarck nach Australien	2	2
103	1944 - 1945 (23)	Transportation von KI Bismarck nach Australien	Transportation von KI Bismarck nach Australien	2	2
104	1944 - 1945 (24)	Transportation von KI Bismarck nach Australien	Transportation von KI Bismarck nach Australien	2	2
105	1944 - 1945 (25)	Transportation von KI Bismarck nach Australien	Transportation von KI Bismarck nach Australien	2	2

Item No.	Folder	Book	Subject	Betreff	Time in camp or pris.number Zeit im Lager od. Häftl. Nr.	Number of sheets Anzahl d. Blätter
Ggstd. Nr.	Ordner	Buch				
136	x		Transport lists from CC Dachau to CC Buchenwald	Transportlisten von KL Dachau nach KL Buchenwald	1939 - 1945	299
137	x		Indiv. reports of protective prisoners" (?)	Individuelle Schutzhaftunterlagen	4. 9.33 - 28.11.45	233
138	x		Personnel files of prisoners	Häftlings-personalakten		380
139	x		Employment of prisoners in sub-Kdos	Häftlings-arbeitseinsatz in Aussen-Kdos.	16. 8.33 - 30.10.42	331
140	x		" "	" "	1.11.42 - 10. 6.44	318
141	x		" "	" "	11. 6.44 - 30. 9.44	276
142	x		" "	" "	1.10.44 - 14.11.44	355
143	x		" "	" "	15.11.44 - 31.12.44	369
144	x		" "	" "	1. 1.45 - 31. 1.45	290
145	x		" "	" "	1. 2.45 - 28. 2.45	276
146	x		" "	" "	1. 3.45 - 5. 4.45	267
147	x		" "	" "	6. 4.45 - 25. 4.45	217
148	x		Arrivals in the "Blocks" and change of strengths	Blockzugänge und Veränderungen	April 1945	156 ber.w. 458
149	x		" "	" "	April 1945	66
150	x		List of German habitual criminals	Liste deutscher krimineller Häftlinge		21
151	x		"Operations" - daily reports of the camp hospital	"Operationen" - tägliche Meldungen des Häftl.Krankenbaues	1. 1.40 - 31.12.41 + 19.3.43	66

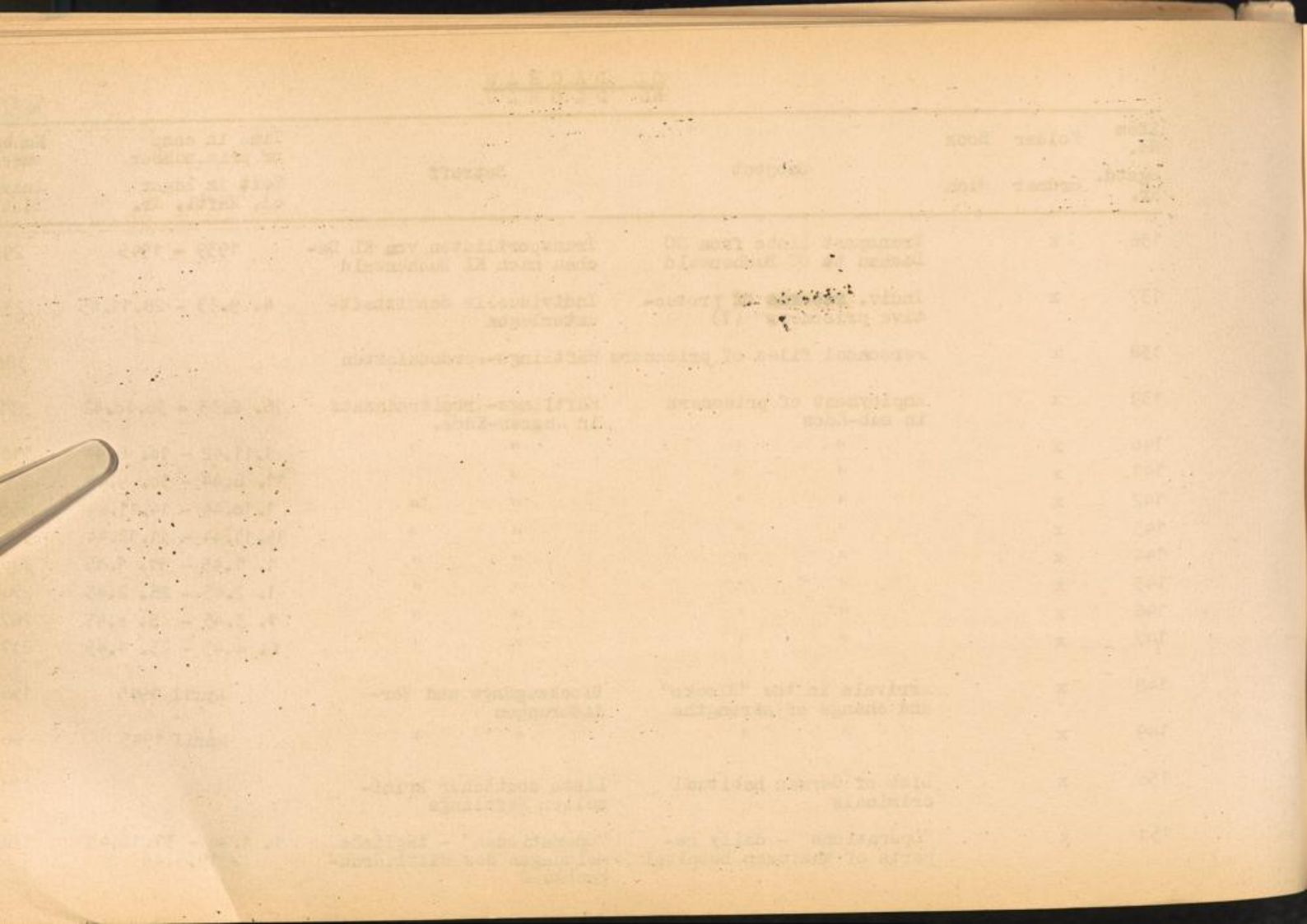

Item No.	Folder	Book	Subject	Betreff	Time in camp or pris. number Zeit im Lager od. Häftl. Nr.	Number of sheets Anzahl d. Blätter
Ggstd. Nr.	Ordner	Buch				
152	x		Transports of sick and disabled prisoners	Invalidentransporte	15. 1.42 - 17.12.42	237
153	x		Strength reports of camp hospital - "malaria ward"	Stärkemeldungen vom Häftl.Krankenbau - "Malaria-Station"	5. 2.45 - 23. 4.45	194
154	x		"Releases" from CC Dachau	"Entlassungen" vom KL Dachau	17. 3.44 - 15. 1.45	55
155	x		List of prisoners treated in camp hospital Mühldorf (post-war compilation)	Liste der im Häftl.Krankenbau Mühldorf behandelten Häftlinge (Nachkriegs-aufstellung)	1943 - 1945	203
156	x		Lists of Jews of misc. nationality transferred from CC Dachau to other CC's (post-war compilation)	Listen - Juden verschied. Nationalität - überstellt vom KL Dachau nach anderen KL (Nachkriegs-aufstellung)	1938 - 1945	534
157	x		Lists of Lith. and Latvian Jews transferred from CC Dachau to other CC's (post-war compilation)	Listen - litauische u. lettische Juden - überstellt vom KL Dachau nach anderen KL (Nachkriegs-aufstellung)	1938 - 1945	531
158	x		Lists of former inmates of Dachau Kdo. Türkheim, Kottern, Weidach-Durach, Ottobrunn, Schlachters and Haunstetten (post-war compilation)	Listen früherer Insassen vom Dachau Kdo. Türkheim, Kottern, Weidach-Durach, Ottobrunn, Schlachters u. Haunstetten (Nachkriegs-aufstellung)		207

Date	Particulars	Debit	Credit	Balance
1880 - 1881	...	...	...	...
1881 - 1882	...	...	...	...
1882 - 1883	...	...	...	...
1883 - 1884	...	...	...	...
1884 - 1885	...	...	...	...
1885 - 1886	...	...	...	...
1886 - 1887	...	...	...	...
1887 - 1888	...	...	...	...
1888 - 1889	...	...	...	...
1889 - 1890	...	...	...	...
1890 - 1891	...	...	...	...
1891 - 1892	...	...	...	...
1892 - 1893	...	...	...	...
1893 - 1894	...	...	...	...
1894 - 1895	...	...	...	...
1895 - 1896	...	...	...	...
1896 - 1897	...	...	...	...
1897 - 1898	...	...	...	...
1898 - 1899	...	...	...	...
1899 - 1900	...	...	...	...
1900 - 1901	...	...	...	...
1901 - 1902	...	...	...	...
1902 - 1903	...	...	...	...
1903 - 1904	...	...	...	...
1904 - 1905	...	...	...	...
1905 - 1906	...	...	...	...
1906 - 1907	...	...	...	...
1907 - 1908	...	...	...	...
1908 - 1909	...	...	...	...
1909 - 1910	...	...	...	...
1910 - 1911	...	...	...	...
1911 - 1912	...	...	...	...
1912 - 1913	...	...	...	...
1913 - 1914	...	...	...	...
1914 - 1915	...	...	...	...
1915 - 1916	...	...	...	...
1916 - 1917	...	...	...	...
1917 - 1918	...	...	...	...
1918 - 1919	...	...	...	...
1919 - 1920	...	...	...	...
1920 - 1921	...	...	...	...
1921 - 1922	...	...	...	...
1922 - 1923	...	...	...	...
1923 - 1924	...	...	...	...
1924 - 1925	...	...	...	...
1925 - 1926	...	...	...	...
1926 - 1927	...	...	...	...
1927 - 1928	...	...	...	...
1928 - 1929	...	...	...	...
1929 - 1930	...	...	...	...
1930 - 1931	...	...	...	...
1931 - 1932	...	...	...	...
1932 - 1933	...	...	...	...
1933 - 1934	...	...	...	...
1934 - 1935	...	...	...	...
1935 - 1936	...	...	...	...
1936 - 1937	...	...	...	...
1937 - 1938	...	...	...	...
1938 - 1939	...	...	...	...
1939 - 1940	...	...	...	...
1940 - 1941	...	...	...	...
1941 - 1942	...	...	...	...
1942 - 1943	...	...	...	...
1943 - 1944	...	...	...	...
1944 - 1945	...	...	...	...
1945 - 1946	...	...	...	...
1946 - 1947	...	...	...	...
1947 - 1948	...	...	...	...
1948 - 1949	...	...	...	...
1949 - 1950	...	...	...	...
1950 - 1951	...	...	...	...
1951 - 1952	...	...	...	...
1952 - 1953	...	...	...	...
1953 - 1954	...	...	...	...
1954 - 1955	...	...	...	...
1955 - 1956	...	...	...	...
1956 - 1957	...	...	...	...
1957 - 1958	...	...	...	...
1958 - 1959	...	...	...	...
1959 - 1960	...	...	...	...
1960 - 1961	...	...	...	...
1961 - 1962	...	...	...	...
1962 - 1963	...	...	...	...
1963 - 1964	...	...	...	...
1964 - 1965	...	...	...	...
1965 - 1966	...	...	...	...
1966 - 1967	...	...	...	...
1967 - 1968	...	...	...	...
1968 - 1969	...	...	...	...
1969 - 1970	...	...	...	...
1970 - 1971	...	...	...	...
1971 - 1972	...	...	...	...
1972 - 1973	...	...	...	...
1973 - 1974	...	...	...	...
1974 - 1975	...	...	...	...
1975 - 1976	...	...	...	...
1976 - 1977	...	...	...	...
1977 - 1978	...	...	...	...
1978 - 1979	...	...	...	...
1979 - 1980	...	...	...	...
1980 - 1981	...	...	...	...
1981 - 1982	...	...	...	...
1982 - 1983	...	...	...	...
1983 - 1984	...	...	...	...
1984 - 1985	...	...	...	...
1985 - 1986	...	...	...	...
1986 - 1987	...	...	...	...
1987 - 1988	...	...	...	...
1988 - 1989	...	...	...	...
1989 - 1990	...	...	...	...
1990 - 1991	...	...	...	...
1991 - 1992	...	...	...	...
1992 - 1993	...	...	...	...
1993 - 1994	...	...	...	...
1994 - 1995	...	...	...	...
1995 - 1996	...	...	...	...
1996 - 1997	...	...	...	...
1997 - 1998	...	...	...	...
1998 - 1999	...	...	...	...
1999 - 2000	...	...	...	...
2000 - 2001	...	...	...	...
2001 - 2002	...	...	...	...
2002 - 2003	...	...	...	...
2003 - 2004	...	...	...	...
2004 - 2005	...	...	...	...
2005 - 2006	...	...	...	...
2006 - 2007	...	...	...	...
2007 - 2008	...	...	...	...
2008 - 2009	...	...	...	...
2009 - 2010	...	...	...	...
2010 - 2011	...	...	...	...
2011 - 2012	...	...	...	...
2012 - 2013	...	...	...	...
2013 - 2014	...	...	...	...
2014 - 2015	...	...	...	...
2015 - 2016	...	...	...	...
2016 - 2017	...	...	...	...
2017 - 2018	...	...	...	...
2018 - 2019	...	...	...	...
2019 - 2020	...	...	...	...
2020 - 2021	...	...	...	...
2021 - 2022	...	...	...	...
2022 - 2023	...	...	...	...
2023 - 2024	...	...	...	...
2024 - 2025	...	...	...	...
2025 - 2026	...	...	...	...
2026 - 2027	...	...	...	...
2027 - 2028	...	...	...	...
2028 - 2029	...	...	...	...
2029 - 2030	...	...	...	...
2030 - 2031	...	...	...	...
2031 - 2032	...	...	...	...
2032 - 2033	...	...	...	...
2033 - 2034	...	...	...	...
2034 - 2035	...	...	...	...
2035 - 2036	...	...	...	...
2036 - 2037	...	...	...	...
2037 - 2038	...	...	...	...
2038 - 2039	...	...	...	...
2039 - 2040	...	...	...	...
2040 - 2041	...	...	...	...
2041 - 2042	...	...	...	...
2042 - 2043	...	...	...	...
2043 - 2044	...	...	...	...
2044 - 2045	...	...	...	...
2045 - 2046	...	...	...	...
2046 - 2047	...	...	...	...
2047 - 2048	...	...	...	...
2048 - 2049	...	...	...	...
2049 - 2050	...	...	...	...
2050 - 2051	...	...	...	...
2051 - 2052	...	...	...	...
2052 - 2053	...	...	...	...
2053 - 2054	...	...	...	...
2054 - 2055	...	...	...	...
2055 - 2056	...	...	...	...
2056 - 2057	...	...	...	...
2057 - 2058	...	...	...	...
2058 - 2059	...	...	...	...
2059 - 2060	...	...	...	...
2060 - 2061	...	...	...	...
2061 - 2062	...	...	...	...
2062 - 2063	...	...	...	...
2063 - 2064	...	...	...	...
2064 - 2065	...	...	...	...
2065 - 2066	...	...	...	...
2066 - 2067	...	...	...	...
2067 - 2068	...	...	...	...
2068 - 2069	...	...	...	...
2069 - 2070	...	...	...	...
2070 - 2071	...	...	...	...
2071 - 2072	...	...	...	...
2072 - 2073	...	...	...	...
2073 - 2074	...	...	...	...
2074 - 2075	...	...	...	...
2075 - 2076	...	...	...	...
2076 - 2077	...	...	...	...
2077 - 2078	...	...	...	...
2078 - 2079	...	...	...	...
2079 - 2080	...	...	...	...
2080 - 2081	...	...	...	...
2081 - 2082	...	...	...	...
2082 - 2083	...	...	...	...
2083 - 2084	...	...	...	...
2084 - 2085	...	...	...	...
2085 - 2086	...	...	...	...
2086 - 2087	...	...	...	...
2087 - 2088	...	...	...	...
2088 - 2089	...	...	...	...
2089 - 2090	...	...	...	...
2090 - 2091	...	...	...	...
2091 - 2092	...	...	...	...
2092 - 2093	...	...	...	...
2093 - 2094	...	...	...	...
2094 - 2095	...	...	...	...
2095 - 2096	...	...	...	...
2096 - 2097	...	...	...	...
2097 - 2098	...	...	...	...
2098 - 2099	...	...	...	...
2099 - 2100	...	...	...	...

Item No.	Folder	Book	Subject	Betreff	Time in camp or pris. number Zeit im Lager od. Häftl. Nr.	Number of sheets Anzahl d. Blätter
Ggstd. Nr.	Ordner	Buch				
159		x	Arrivals of Jews in CC Dachau (post-war compilation)	Jüdische Neuzugänge im KL Dachau (Nachkriegs-Aufstellung)	82 897 - 97 404	196
160		x	"	"	97 405 - 127 618	181
161		x	"	"	127 619 - 143 931	112
162		x	Lists of different categories of prisoners: "SV", "preference prisoners", "AZR", "protective prisoners", etc.	Listen verschiedener Häftlingskategorien: "SV", "Vorzugshäftlinge", "AZR", "Schutzhäftlinge", etc.		207
163		x	"	"		237
164		x	Changes in kind of custody	Haftartänderungen	16.10.41 - 30. 6.44	191
165		x	"	"	1. 7.44 - 23. 4.45	192

Index No.	Index Book	Subject	Index Book	Index No.
100	x	Analysis of laws in 30 States (post-war compilation)	100-100 - 100-100	100
101	x	"	100-100 - 100-100	101
102	x	"	100-100 - 100-100	102
103	x	Lists of different categories of prisoners: "A", "B", "C", "D", "E", "F", "G", "H", "I", "J", "K", "L", "M", "N", "O", "P", "Q", "R", "S", "T", "U", "V", "W", "X", "Y", "Z", "AA", "AB", "AC", "AD", "AE", "AF", "AG", "AH", "AI", "AJ", "AK", "AL", "AM", "AN", "AO", "AP", "AQ", "AR", "AS", "AT", "AU", "AV", "AW", "AX", "AY", "AZ", "BA", "BB", "BC", "BD", "BE", "BF", "BG", "BH", "BI", "BJ", "BK", "BL", "BM", "BN", "BO", "BP", "BQ", "BR", "BS", "BT", "BU", "BV", "BW", "BX", "BY", "BZ", "CA", "CB", "CC", "CD", "CE", "CF", "CG", "CH", "CI", "CJ", "CK", "CL", "CM", "CN", "CO", "CP", "CQ", "CR", "CS", "CT", "CU", "CV", "CW", "CX", "CY", "CZ", "DA", "DB", "DC", "DD", "DE", "DF", "DG", "DH", "DI", "DJ", "DK", "DL", "DM", "DN", "DO", "DP", "DQ", "DR", "DS", "DT", "DU", "DV", "DW", "DX", "DY", "DZ", "EA", "EB", "EC", "ED", "EE", "EF", "EG", "EH", "EI", "EJ", "EK", "EL", "EM", "EN", "EO", "EP", "EQ", "ER", "ES", "ET", "EU", "EV", "EW", "EX", "EY", "EZ", "FA", "FB", "FC", "FD", "FE", "FF", "FG", "FH", "FI", "FJ", "FK", "FL", "FM", "FN", "FO", "FP", "FQ", "FR", "FS", "FT", "FU", "FV", "FW", "FX", "FY", "FZ", "GA", "GB", "GC", "GD", "GE", "GF", "GG", "GH", "GI", "GJ", "GK", "GL", "GM", "GN", "GO", "GP", "GQ", "GR", "GS", "GT", "GU", "GV", "GW", "GX", "GY", "GZ", "HA", "HB", "HC", "HD", "HE", "HF", "HG", "HH", "HI", "HJ", "HK", "HL", "HM", "HN", "HO", "HP", "HQ", "HR", "HS", "HT", "HU", "HV", "HW", "HX", "HY", "HZ", "IA", "IB", "IC", "ID", "IE", "IF", "IG", "IH", "II", "IJ", "IK", "IL", "IM", "IN", "IO", "IP", "IQ", "IR", "IS", "IT", "IU", "IV", "IW", "IX", "IY", "IZ", "JA", "JB", "JC", "JD", "JE", "JF", "JG", "JH", "JI", "JJ", "JK", "JL", "JM", "JN", "JO", "JP", "JQ", "JR", "JS", "JT", "JU", "JV", "JW", "JX", "JY", "JZ", "KA", "KB", "KC", "KD", "KE", "KF", "KG", "KH", "KI", "KJ", "KK", "KL", "KM", "KN", "KO", "KP", "KQ", "KR", "KS", "KT", "KU", "KV", "KW", "KX", "KY", "KZ", "LA", "LB", "LC", "LD", "LE", "LF", "LG", "LH", "LI", "LJ", "LK", "LL", "LM", "LN", "LO", "LP", "LQ", "LR", "LS", "LT", "LU", "LV", "LW", "LX", "LY", "LZ", "MA", "MB", "MC", "MD", "ME", "MF", "MG", "MH", "MI", "MJ", "MK", "ML", "MM", "MN", "MO", "MP", "MQ", "MR", "MS", "MT", "MU", "MV", "MW", "MX", "MY", "MZ", "NA", "NB", "NC", "ND", "NE", "NF", "NG", "NH", "NI", "NJ", "NK", "NL", "NM", "NN", "NO", "NP", "NQ", "NR", "NS", "NT", "NU", "NV", "NW", "NX", "NY", "NZ", "OA", "OB", "OC", "OD", "OE", "OF", "OG", "OH", "OI", "OJ", "OK", "OL", "OM", "ON", "OO", "OP", "OQ", "OR", "OS", "OT", "OU", "OV", "OW", "OX", "OY", "OZ", "PA", "PB", "PC", "PD", "PE", "PF", "PG", "PH", "PI", "PJ", "PK", "PL", "PM", "PN", "PO", "PP", "PQ", "PR", "PS", "PT", "PU", "PV", "PW", "PX", "PY", "PZ", "QA", "QB", "QC", "QD", "QE", "QF", "QG", "QH", "QI", "QJ", "QK", "QL", "QM", "QN", "QO", "QP", "QQ", "QR", "QS", "QT", "QU", "QV", "QW", "QX", "QY", "QZ", "RA", "RB", "RC", "RD", "RE", "RF", "RG", "RH", "RI", "RJ", "RK", "RL", "RM", "RN", "RO", "RP", "RQ", "RR", "RS", "RT", "RU", "RV", "RW", "RX", "RY", "RZ", "SA", "SB", "SC", "SD", "SE", "SF", "SG", "SH", "SI", "SJ", "SK", "SL", "SM", "SN", "SO", "SP", "SQ", "SR", "SS", "ST", "SU", "SV", "SW", "SX", "SY", "SZ", "TA", "TB", "TC", "TD", "TE", "TF", "TG", "TH", "TI", "TJ", "TK", "TL", "TM", "TN", "TO", "TP", "TQ", "TR", "TS", "TT", "TU", "TV", "TW", "TX", "TY", "TZ", "UA", "UB", "UC", "UD", "UE", "UF", "UG", "UH", "UI", "UJ", "UK", "UL", "UM", "UN", "UO", "UP", "UQ", "UR", "US", "UT", "UU", "UV", "UW", "UX", "UY", "UZ", "VA", "VB", "VC", "VD", "VE", "VF", "VG", "VH", "VI", "VJ", "VK", "VL", "VM", "VN", "VO", "VP", "VQ", "VR", "VS", "VT", "VU", "VV", "VW", "VX", "VY", "VZ", "WA", "WB", "WC", "WD", "WE", "WF", "WG", "WH", "WI", "WJ", "WK", "WL", "WM", "WN", "WO", "WP", "WQ", "WR", "WS", "WT", "WU", "WV", "WW", "WX", "WY", "WZ", "XA", "XB", "XC", "XD", "XE", "XF", "XG", "XH", "XI", "XJ", "XK", "XL", "XM", "XN", "XO", "XP", "XQ", "XR", "XS", "XT", "XU", "XV", "XW", "XX", "XY", "XZ", "YA", "YB", "YC", "YD", "YE", "YF", "YG", "YH", "YI", "YJ", "YK", "YL", "YM", "YN", "YO", "YP", "YQ", "YR", "YS", "YT", "YU", "YV", "YW", "YX", "YY", "YZ", "ZA", "ZB", "ZC", "ZD", "ZE", "ZF", "ZG", "ZH", "ZI", "ZJ", "ZK", "ZL", "ZM", "ZN", "ZO", "ZP", "ZQ", "ZR", "ZS", "ZT", "ZU", "ZV", "ZW", "ZX", "ZY", "ZZ"	100-100 - 100-100	103
104	x	Changes in kind of custody	100-100 - 100-100	104
105	x	"	100-100 - 100-100	105

Item No. Gestd. Nr.	Folder Ordner	Book Buch	Subject	Betreff	Time in camp or pris. number Zeit im Lager od. Häftl. Nr.	Number of sheets Anzahl der Blätter
166	x		Registrar's Office Dachau II, Register of names of the death register	Standesamt Dachau II, Namensverzeichnis zum Sterbebuch	1. 6.41 - 31.12.42	202
167	x		Registrar's Office Dachau II, Death register	Standesamt Dachau II, Sterbezweitbuch	Juni 43 - Dez. 43	139
168	x		Death book of CC Dachau	Totenbuch vom KL Dachau	11. 5.41 - 30.12.42	157
169	x		"	"	1. 1.43 - 27.11.44	137
170	x		"	"	28.11.44 - 8. 2.45	<del>147</del> ber. W. 490
171	x		"	"	9. 2.45 - 21. 3.45	130
172	x		"	"	22. 3.45 - 27. 4.45	47
173	x		Death book and death reports of "Kaufering group"	Totenbuch und Totenmeldungen der "Kaufering Gruppe"	April 1945 + 27.12.44 - 24. 1.45	32 + 1 set Ph.C.

Number of sheets	Date in copy or full number	Project	Notes	Date	Page
100	1943 - 1944	Embassy Berlin II	Embassy's Office Berlin II. Report of news of the death register	x	100
101	Jan 27 - Dec 31	Embassy Berlin II	Embassy's Office Berlin II. Death register	x	101
102	1943 - 1944	Embassy Berlin II	Death book of 32 names	x	102
103	1943 - 1944			x	103
104	1943 - 1944			x	104
105	1943 - 1944			x	105
106	1943 - 1944			x	106
107	1943 - 1944			x	107
108	1943 - 1944			x	108
109	1943 - 1944	Embassy Berlin II	Death book and death register of Embassy Berlin II	x	109

Item No. Ggst.d. Nr.	Folder Ordner	Book Buch	Subject	Betreff	Time in camp or pris. number Zeit im Lager od. Häftl. Nr.	Number of sheets Anzahl der Blätter
174	x		Death lists (misc. nationalities)	Totenlisten (verschied. Nationalitäten)	6.12.44 - 3. 5.45	65 + 1 set Ph.C.
			Death list of Kdo. Lauingen (misc. nationalities)	Totenliste vom Kdo. Lauingen (verschied. Nationalitäten)	5. 8.44 - 11.12.44	
			Death list of CC Dachau (only Germans)	Totenliste vom KL Dachau (nur Deutsche)	1933 - 1939	
175	x		Death book of camp hospital	Totenbuch des Häftlings-Krankenbaues	8.11.40 - 31.12.40	38 + 1 set Ph.C.
176	x		Death reports of Kdo. "M 1" and "Waldlager V"	Todesmeldungen der Kdos. "M1" und Waldlager V	17.9.44 - 30.4.45	225

REPORT

Number of Pages: 100  
Date of Report: 1955  
Author: J. Edgar Hoover  
Title: [Illegible]

Page	Section	Text
100	Section 1	[Illegible]
101	Section 2	[Illegible]
102	Section 3	[Illegible]
103	Section 4	[Illegible]
104	Section 5	[Illegible]
105	Section 6	[Illegible]
106	Section 7	[Illegible]
107	Section 8	[Illegible]
108	Section 9	[Illegible]
109	Section 10	[Illegible]
110	Section 11	[Illegible]
111	Section 12	[Illegible]
112	Section 13	[Illegible]
113	Section 14	[Illegible]
114	Section 15	[Illegible]
115	Section 16	[Illegible]
116	Section 17	[Illegible]
117	Section 18	[Illegible]
118	Section 19	[Illegible]
119	Section 20	[Illegible]
120	Section 21	[Illegible]
121	Section 22	[Illegible]
122	Section 23	[Illegible]
123	Section 24	[Illegible]
124	Section 25	[Illegible]
125	Section 26	[Illegible]
126	Section 27	[Illegible]
127	Section 28	[Illegible]
128	Section 29	[Illegible]
129	Section 30	[Illegible]
130	Section 31	[Illegible]
131	Section 32	[Illegible]
132	Section 33	[Illegible]
133	Section 34	[Illegible]
134	Section 35	[Illegible]
135	Section 36	[Illegible]
136	Section 37	[Illegible]
137	Section 38	[Illegible]
138	Section 39	[Illegible]
139	Section 40	[Illegible]
140	Section 41	[Illegible]
141	Section 42	[Illegible]
142	Section 43	[Illegible]
143	Section 44	[Illegible]
144	Section 45	[Illegible]
145	Section 46	[Illegible]
146	Section 47	[Illegible]
147	Section 48	[Illegible]
148	Section 49	[Illegible]
149	Section 50	[Illegible]
150	Section 51	[Illegible]
151	Section 52	[Illegible]
152	Section 53	[Illegible]
153	Section 54	[Illegible]
154	Section 55	[Illegible]
155	Section 56	[Illegible]
156	Section 57	[Illegible]
157	Section 58	[Illegible]
158	Section 59	[Illegible]
159	Section 60	[Illegible]
160	Section 61	[Illegible]
161	Section 62	[Illegible]
162	Section 63	[Illegible]
163	Section 64	[Illegible]
164	Section 65	[Illegible]
165	Section 66	[Illegible]
166	Section 67	[Illegible]
167	Section 68	[Illegible]
168	Section 69	[Illegible]
169	Section 70	[Illegible]
170	Section 71	[Illegible]
171	Section 72	[Illegible]
172	Section 73	[Illegible]
173	Section 74	[Illegible]
174	Section 75	[Illegible]
175	Section 76	[Illegible]
176	Section 77	[Illegible]
177	Section 78	[Illegible]
178	Section 79	[Illegible]
179	Section 80	[Illegible]
180	Section 81	[Illegible]
181	Section 82	[Illegible]
182	Section 83	[Illegible]
183	Section 84	[Illegible]
184	Section 85	[Illegible]
185	Section 86	[Illegible]
186	Section 87	[Illegible]
187	Section 88	[Illegible]
188	Section 89	[Illegible]
189	Section 90	[Illegible]
190	Section 91	[Illegible]
191	Section 92	[Illegible]
192	Section 93	[Illegible]
193	Section 94	[Illegible]
194	Section 95	[Illegible]
195	Section 96	[Illegible]
196	Section 97	[Illegible]
197	Section 98	[Illegible]
198	Section 99	[Illegible]
199	Section 100	[Illegible]

Item Nr. Agstd.Nr.	Folder Ordner	Book Buch	Subject	Betreff	Time in camp or pris.number Zeit in Lager od.Häftl.Nr.	Number of sheets Anzahl der Blätter
177	x		Lower court Dachau Register of death cases of protective prisoners	Amtsgericht Dachau Verzeichnis über Todesan- zeigen von Schutzhäftlingen	1941 - 1945	74
178	x		Lists of victims of the airraid on Messerschmitt A.G. in Augsburg -Haun- stetten and cemetery lists Augsburg and Friedrichshafen	Listen der Opfer des Luft- angriffs auf die Messer- schmitt A.G. in Augsburg- Haunstetten und Friedhofslisten Augsburg und Friedrichshafen	25. 2.1944 16. 3.1944 + 13. 4.1944 16.10.41 - 28. 3.45	31
179	x		Cemetery lists Dachau (post-war compilations)	Friedhofslisten Dachau (Nachkriegs-Aufstellungen)		101
180			Cemetery lists of various cemeteries (post-war compilations)	Friedhofslisten von verschied. Friedhöfen (Nachkriegs - Aufstellungen)		134

Number of sheets	Number of photos	Time in days or photo number	Location	Subject	Notes	Order
25	1941 - 1942		Antagonism between vegetation and vegetation - between von vegetation	Lower level vegetation		x
11	1941 - 1942	1941.11.14 1941.11.15 1941.11.16	Antagonism between vegetation and vegetation - between von vegetation	Lower level vegetation		x
741	1941 - 1942	1941.11.14 - 1941.11.16	Antagonism between vegetation and vegetation - between von vegetation	Lower level vegetation		x
134	1941 - 1942		Antagonism between vegetation and vegetation - between von vegetation	Lower level vegetation		x

Item No.	Folder	Book	Subject	Betreff	Time in camp or pris. number Zeit im Lager od. Häftl. Nr.	Number of sheets Anzahl d. Blätter
Ggstd. Nr.	Ordner	Buch				
181	x		Death reports of mayor Dachau supplied on order of occupation authorities	Totenmeldungen des Bürgermeisters Dachau, angefertigt auf Anordnung der Besatzungsbehörden		186
182	x		WaST - Basic lists: Death list "US-hospital 1004 Freising" and cemetery list Mittenwald (post-war compilations)	WaST - Grundlisten: Totenliste "US-Hospital 1004 Freising" und Friedhofsliste Mittenwald (Nachkriegs-Aufstellungen)		10
183	x		Death reports of mayor Dachau supplied on order of occupation authorities	Totenmeldungen des Bürgermeisters Dachau, angefertigt auf Anordnung der Besatzungsbehörden		280
184	x		" "	" "		259
185	x		" "	" "		283
186	x		Crematory lists Überlingen and Lindau	Krematoriumslisten Überlingen und Lindau		32
187	x		Death list, Aa - Kadl (post-war compilation)	Totenliste, Aa - Kadl (Nachkriegs-Aufstellung)	1939 - 1945	205
188	x		" " Kadm - Q	" " Kadm - Q	1939 - 1945	161
189	x		" " R - Z	" " R - Z	1939 - 1945	173

Page	Serial	Subject	Volume	Page
100	1000	General report of major tactical aspects of order of cooperation activities	1	100
101	1001	General report of major tactical aspects of order of cooperation activities	1	101
102	1002	General report of major tactical aspects of order of cooperation activities	1	102
103	1003	General report of major tactical aspects of order of cooperation activities	1	103
104	1004	General report of major tactical aspects of order of cooperation activities	1	104
105	1005	General report of major tactical aspects of order of cooperation activities	1	105
106	1006	General report of major tactical aspects of order of cooperation activities	1	106
107	1007	General report of major tactical aspects of order of cooperation activities	1	107
108	1008	General report of major tactical aspects of order of cooperation activities	1	108
109	1009	General report of major tactical aspects of order of cooperation activities	1	109
110	1010	General report of major tactical aspects of order of cooperation activities	1	110



Item No.	Folder	Book	Subject	Betreff	Time in camp or pris.number Zeit im Lager od. Häftl. Nr.	Number of sheets anzahl d. Blätter
Ggstd. Nr.	Ordner	Buch				
190	x		Death lists - Germans and Austrians (post-war compilation)	Totenlisten - Deutsche u. Österreicher (Nachkriegs-Aufstellung)		387
191	x		Death lists - Jews of misc.nationality (post-war compilation)	Totenlisten - Juden verschied.Nationalität (Nachkriegs-Aufstellung)	1938 - 1945	210 ber.W 484
192	x		" " H - P	" " H - P	1938 - 1945	246
193	x		" " Q - Z	" " Q - Z	1938 - 1945	226
194	x		Death lists - Poles (post-war compilation)	Totenlisten - Polen (Nachkriegs-Aufstellung)	1940 - 1945	327 ber.W 332
195	x		Death lists - Russians (post-war compilation)	Totenlisten - Russen (Nachkriegs-Aufstellung)	1941 - 1945	131
196	x		Death lists - misc.nation. (post-war compilation)	Totenlisten - verschied.Nation. (Nachkriegs-Aufstellung)	1940 - 1945	126
197	x		" "	" "	1940 - 1945	365
198	x		" "	" "	1938 - 1945	165
199	x		" "	" "	1938 - 1945	265
200	x		Reports of investigations of alleged war crimes concerning Mühldorf area CC	Ermittlungsberichte über Kriegsverbrechen in den KL der Mühldorf-Gruppe		70

Year	Month	Day	Event	Location	Notes
1900	Jan	1	...	...	...
1900	Jan	2	...	...	...
1900	Jan	3	...	...	...
1900	Jan	4	...	...	...
1900	Jan	5	...	...	...
1900	Jan	6	...	...	...
1900	Jan	7	...	...	...
1900	Jan	8	...	...	...
1900	Jan	9	...	...	...
1900	Jan	10	...	...	...
1900	Jan	11	...	...	...
1900	Jan	12	...	...	...
1900	Jan	13	...	...	...
1900	Jan	14	...	...	...
1900	Jan	15	...	...	...
1900	Jan	16	...	...	...
1900	Jan	17	...	...	...
1900	Jan	18	...	...	...
1900	Jan	19	...	...	...
1900	Jan	20	...	...	...
1900	Jan	21	...	...	...
1900	Jan	22	...	...	...
1900	Jan	23	...	...	...
1900	Jan	24	...	...	...
1900	Jan	25	...	...	...
1900	Jan	26	...	...	...
1900	Jan	27	...	...	...
1900	Jan	28	...	...	...
1900	Jan	29	...	...	...
1900	Jan	30	...	...	...
1900	Jan	31	...	...	...

Item No.	Folder	Book	Subject	Betreff	Time in camp or pris. number	Number of sheets
Ggstd. Nr.	Ordner	Buch			Zeit im Lager od. Häftl. Nr.	Anzahl d. Blätter
201	x		Death book I - II (post-war compilation)	Totenbuch I - II (Nachkriegs-aufstellung)	11. 5.41 - 31.12.42	194
202	x		Death book III (post-war compilation)	Totenbuch III (Nachkriegs-aufstellung)	1. 1.43 - 27.11.44	147
203		x	Registrar's Office Dachau II Extract of the death register	Standesamt Dachau II auszug aus dem sterbebuch	1942	250
204		x	" "	" "	1942	264
205	x		" "	" "	1944	96
206		x	Death lists - poles (post-war compilation)	Totenlisten - Polen (Nachkriegs-aufstellung)		156 ber. W. 446
207		x	Book "The deaths of Dachau" (post-war compilation)	Buch: "Die Toten von Dachau" (Nachkriegs-aufstellung)	1939 - 1945	67
208	x		List of urns held in Perlacher Forst - cemetery Munich (post-war compilation)	Liste der im Friedhof München-Perlacher Forst aufbewahrten Urnen (Nachkriegs-aufstellung)		212
209	x		Lists of graves and urns in Perlacher Forst - cemetery Munich (post-war compilation)	Listen über Gräber u. Urnen im Friedhof München-Perlacher Forst (Nachkriegs-aufstellung)		459
210	x		Death list of prisoners of Kdo. Friedrichshafen and Saulgau	Häftlings-Totenliste vom Kdo. Friedrichshafen u. Saulgau		9

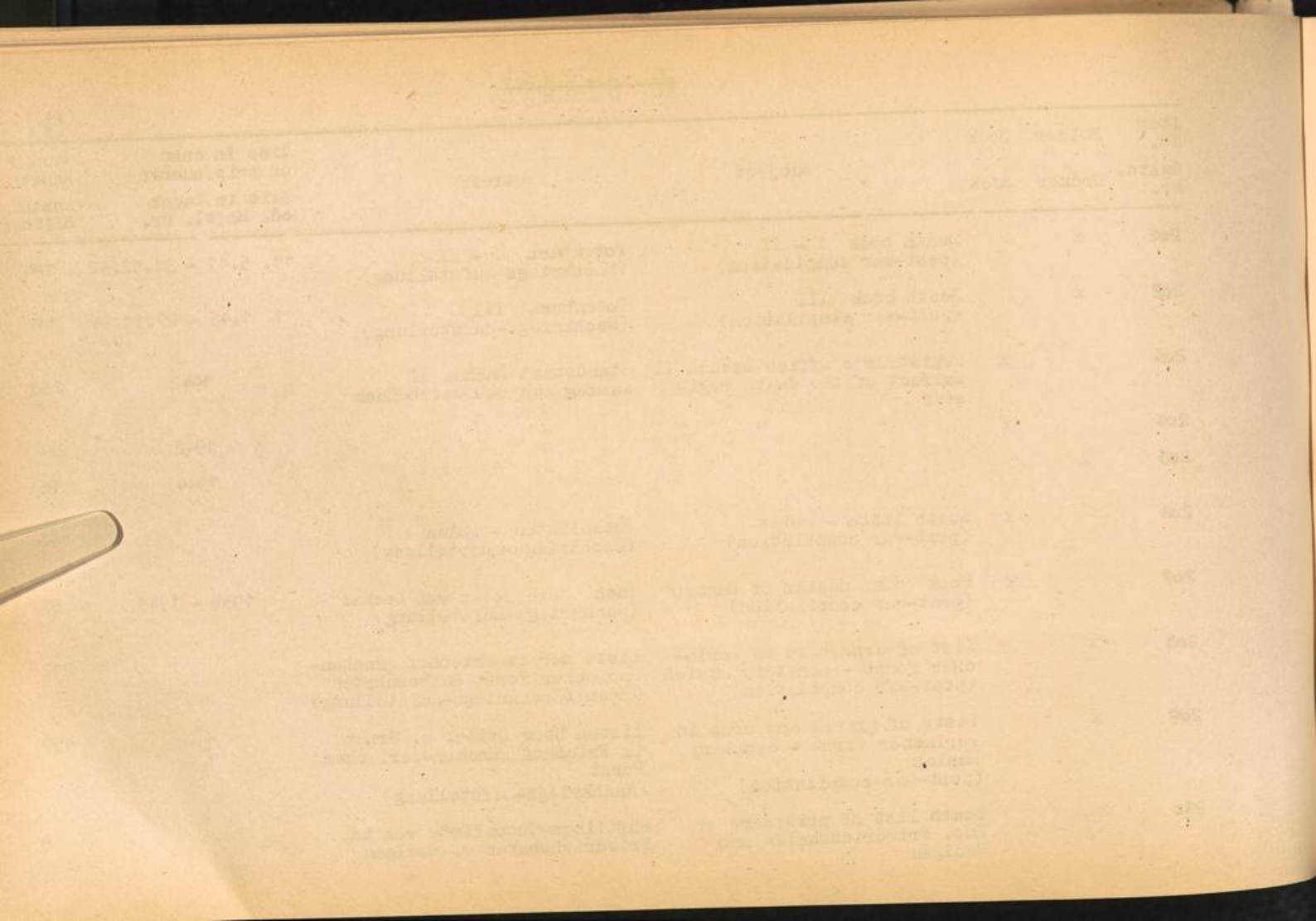

Item No.	Folder	Book	Subject	Betreff	Time in camp or pris. number	Number of sheets
Ggstd. Nr.	Ordner	Buch			Zeit im Lager od. Häftl. Nr.	Anzahl d. Blätter
211	x		Release and repatriation lists according to nation. (post-war compilation) Alb - Hung	Entlassungs- u. Repatriierungslisten nach Nation. zus.gestellt (Nachkriegs-Aufstellung) Alb - Ung		392 ber. W. <del>388</del>
212	x		Iraq - Polish	Irak - Polen		298
213	x		Roum - Yougl	Rum - Jugosl		183
214	x		Liberation lists of Jews - misc. nationality (post-war compilation)	Befreiungslisten - Juden verschied. Nationalität (Nachkriegs-Aufstellung)		99
215	x		Release and repatriation lists of Kdo. Allach (post-war compilation)	Entlassungs- u. Repatriierungslisten vom Kdo. Allach (Nachkriegs-Aufstellung)		197
216	x		List of French inmates of camp Allach (post-war compilation)	Liste französischer Insassen des Lagers Allach (Nachkriegs-Aufstellung)		137
217	x		List of Luxembourgers in Dachau (post-war compilation)	Liste der Luxemburger in Dachau (Nachkriegs-Aufstellung)		53 ber. W. <del>55</del>
218	x		List of Greeks in Dachau (post-war compilation)	Liste der Griechen in Dachau (Nachkriegs-Aufstellung)		60



Item No.	Folder	Book	Subject	Betreff	Time in camp or pris. number Zeit im Lager od. Häftl. Nr.	Number of sheets Anzahl d. Blätter
Ggstd. Nr.	Ordner	Buch				
219	x		Lists of the US. 116-th Evac. hospital (admissions and dispositions) (post-war compilation)	Listen des US. 116. Evak. Hospitals (Zugänge und Anordnungen) (Nachkriegs-Aufstellung)	3. 5.45 - 1. 6.45	215
220	x		Lists of the US. 127-th Evac. hospital (admissions and dispositions) (post-war compilation)	Listen des US. 127. Evak. Hospitals (Zugänge und Anordnungen) (Nachkriegs-Aufstellung)	10. 5.45 - 12. 6.45	240
221	x		Lists of the US. hospital No. 2 (admissions and dispositions) (post-war compilation)	Listen des US. Hospitals Nr. 2 (Zugänge und Anordnungen) (Nachkriegs-Aufstellung)	1. 6.45 - 30. 6.45	171
222	x		" "	" "	1. 7.45 - 1. 9.45	179
223	x		Lists of US. evac. hospital (post-war compilation)	Listen des US. Evak. Hospitals (Nachkriegs-Aufstellung)		106
224	x		Miscellaneous lists of Polish camp Dachau (post-war compilation)	Verschiedene Listen des Polnischen Lagers Dachau (Nachkriegs-Aufstellung)	1945	150
225	x		Strength reports of various Kdo. of Polish camp Dachau	Stärkemeldungen der verschiedenen Kdo. des Poln. Lagers Dachau	16. 6.45 - 26. 9.45	96
226	x		Employment of Polish prisoners in camp Dachau (post-war compilation)	Beschäftigungsnachweis der poln. Häftlinge im Lager Dachau (Nachkriegs-Aufstellung)	11. 5.45 - 23. 9.45	251

Item No.	Description	Quantity	Unit	Value
101	...	...	...	...
102	...	...	...	...
103	...	...	...	...
104	...	...	...	...
105	...	...	...	...
106	...	...	...	...
107	...	...	...	...
108	...	...	...	...
109	...	...	...	...
110	...	...	...	...
111	...	...	...	...
112	...	...	...	...
113	...	...	...	...
114	...	...	...	...
115	...	...	...	...
116	...	...	...	...
117	...	...	...	...
118	...	...	...	...
119	...	...	...	...
120	...	...	...	...

Item No.	Folder	Book	Subject	Betreff	Time in camp or pris.number Zeit im Lager od. Häftl. Nr.	Number of sheets Anzahl d. Blätter
Ggstd. Nr.	Ordner	Buch				
227	x		Employment of Polish prisoners in camp Dachau (post-war compilation)	Beschäftigungsnachweis der poln. Häftl. im Lager Dachau (Nachkriegs-aufstellung)	11. 5.45 - 23. 9.45	259 ber. W. 266
228	x		Block lists according to nationalities (post-war compilation)	Blocklisten nach Nationalitäten (Nachkriegs-aufstellung)	1945	130
229	x		" "	" "	1945	192
230	x		" "	" "	1945	159 ber. W. 160
231	x		" "	" "	1945	170
232	x		Repatriation lists, block 1 - 15 (post-war compilation)	Repatriierungslisten, Block 1 - 15 (Nachkriegs-aufstellung)	1945	290 ber. W. 294
233	x		block " 16 - 33 "	Block " 16 - 33 "	1945	355
234	x		Death lists of US. Evac. hospitals (post-war compilation)	Totenlisten von US. Evac. Hospitälern (Nachkriegs-aufstellung)	6. 5.45 - 18. 9.45	147
235	x		Death lists of various hospitals (post-war compilation)	Totenlisten von verschied. Hospitälern (Nachkriegs-aufstellung)	13. 5.45 - 6. 7.45	27
236	x		Death book of Dachau camp-hospital (deaths after liberation)	Totenbuch des Dachauer Lager-Hospitals (Sterbefälle nach der Befreiung)	6. 5.45 - 9. 6.45	26 ber. W. 27

Line in book or page number	Date in year of the day	Particulars	Amount	Balance
17. 5. 11	1881	Balance of cash in hand		
18. 5. 11	1881	Balance of cash in hand		
19. 5. 11	1881	Balance of cash in hand		
20. 5. 11	1881	Balance of cash in hand		
21. 5. 11	1881	Balance of cash in hand		
22. 5. 11	1881	Balance of cash in hand		
23. 5. 11	1881	Balance of cash in hand		
24. 5. 11	1881	Balance of cash in hand		
25. 5. 11	1881	Balance of cash in hand		
26. 5. 11	1881	Balance of cash in hand		
27. 5. 11	1881	Balance of cash in hand		
28. 5. 11	1881	Balance of cash in hand		
29. 5. 11	1881	Balance of cash in hand		
30. 5. 11	1881	Balance of cash in hand		
31. 5. 11	1881	Balance of cash in hand		
32. 5. 11	1881	Balance of cash in hand		
33. 5. 11	1881	Balance of cash in hand		
34. 5. 11	1881	Balance of cash in hand		
35. 5. 11	1881	Balance of cash in hand		
36. 5. 11	1881	Balance of cash in hand		
37. 5. 11	1881	Balance of cash in hand		
38. 5. 11	1881	Balance of cash in hand		
39. 5. 11	1881	Balance of cash in hand		
40. 5. 11	1881	Balance of cash in hand		
41. 5. 11	1881	Balance of cash in hand		
42. 5. 11	1881	Balance of cash in hand		
43. 5. 11	1881	Balance of cash in hand		
44. 5. 11	1881	Balance of cash in hand		
45. 5. 11	1881	Balance of cash in hand		
46. 5. 11	1881	Balance of cash in hand		
47. 5. 11	1881	Balance of cash in hand		
48. 5. 11	1881	Balance of cash in hand		
49. 5. 11	1881	Balance of cash in hand		
50. 5. 11	1881	Balance of cash in hand		

Item No Ggstd.Nr.	Folder Ordner	Book Buch	Subject	Betreff	Time in camp or pris.number Zeit im Lager od.Häftl.Nr.	Number of sheets Anzahl der Blätter
1	x		Lists of cancellation of Buchenwald prisoner numbers, to be considered as numbers of CC Mittelbau from 29.10.44	Löschungslisten von Buchen- wald - Häftlingsnummern, die ab 29.10.44 als Nummern des KL Mittelbau anzusehen sind	29.10.44	198
2	x		Alphab.register of prisoners CG Mittelbau I A - Nie	Alphab.Verzeichnis der Häftlinge - KL Mittelbau I A - Nie		162
3	x		Nie - Z	Nie - Z		127
4	x		Alphab.register of prisoners CC Mittelbau II , Kdo Erich - Ellrich and note book - Kdo Ellrich	Alphab.Verzeichnis der Häftlinge - KL Mittelbau II , Kdo Erich - Ellrich und Notizbuch - Kdo Ellrich		209
5	x		Alphab.registers of prisoners Baubrigade 4, CC Mittelbau III and other Kdos	Alphab.Verzeichnisse der Häftlinge - Baubrigade 4 , KL Mittelbau III und anderen Kdos		135
6	x		Alphab.registers of prisoners of various Mittelbau Kdos	Alphab.Verzeichnisse der Häftlinge verschiedener Mittelbau Kdos		91

Number of copies	Name of person or organization	Date of issue	Category	Subject	Remarks
100	...	...	...	...	...
100	...	...	...	...	...
100	...	...	...	...	...
100	...	...	...	...	...
100	...	...	...	...	...

Item No Ggstd.Nr.	Folder Ordner	Book Buch	Subject	Betreff	Time in camp or pris. number Zeit im Lager od. Häftl.Nr.	Number of sheets Anzahl der Blätter
7	x		Lists of arrivals and departures	Zu- und Abgangslisten	28.10.44- 1.11.44	7
8	x		Change of strength reports	Veränderungsmeldungen	30. 9.43-17.1.44 Ph.C.	106
9	x		"	"	18. 1.44-26. 3.44 "	67
10	x		"	"	27. 3.44- 1. 6.44 "	69
11	x		"	"	2. 6.44-21.10.44 "	99
12	x		"	"	22.10.44-17. 1.45 "	107
13	x		"	"	18. 1.45-26. 3.45 "	89
14	x		Transfers and re-transfers between CC Dora-Mittelbau and CC Buchenwald	Überstellungen und Rück-Überstellungen zwischen KL Dora-Mittelbau und KL Buchenwald	14.11.44-24. 3.45 "	55
			Transport lists from CC Dora-Mittelbau to CC Neuengamme and CC Dachau	Transportlisten vom KL Dora-Mittelbau nach KL Neuengamme und KL Dachau		3= 41

+ orig. fol. 1-242

" 2=336

Year	Number of sheets	Number of pages	Subject	Notes
1912	100	100	...	...
1913	100	100	...	...
1914	100	100	...	...
1915	100	100	...	...
1916	100	100	...	...
1917	100	100	...	...
1918	100	100	...	...
1919	100	100	...	...
1920	100	100	...	...
1921	100	100	...	...
1922	100	100	...	...
1923	100	100	...	...
1924	100	100	...	...
1925	100	100	...	...
1926	100	100	...	...
1927	100	100	...	...
1928	100	100	...	...
1929	100	100	...	...
1930	100	100	...	...
1931	100	100	...	...
1932	100	100	...	...
1933	100	100	...	...
1934	100	100	...	...
1935	100	100	...	...
1936	100	100	...	...
1937	100	100	...	...
1938	100	100	...	...
1939	100	100	...	...
1940	100	100	...	...
1941	100	100	...	...
1942	100	100	...	...
1943	100	100	...	...
1944	100	100	...	...
1945	100	100	...	...
1946	100	100	...	...
1947	100	100	...	...
1948	100	100	...	...
1949	100	100	...	...
1950	100	100	...	...
1951	100	100	...	...
1952	100	100	...	...
1953	100	100	...	...
1954	100	100	...	...
1955	100	100	...	...
1956	100	100	...	...
1957	100	100	...	...
1958	100	100	...	...
1959	100	100	...	...
1960	100	100	...	...
1961	100	100	...	...
1962	100	100	...	...
1963	100	100	...	...
1964	100	100	...	...
1965	100	100	...	...
1966	100	100	...	...
1967	100	100	...	...
1968	100	100	...	...
1969	100	100	...	...
1970	100	100	...	...
1971	100	100	...	...
1972	100	100	...	...
1973	100	100	...	...
1974	100	100	...	...
1975	100	100	...	...
1976	100	100	...	...
1977	100	100	...	...
1978	100	100	...	...
1979	100	100	...	...
1980	100	100	...	...
1981	100	100	...	...
1982	100	100	...	...
1983	100	100	...	...
1984	100	100	...	...
1985	100	100	...	...
1986	100	100	...	...
1987	100	100	...	...
1988	100	100	...	...
1989	100	100	...	...
1990	100	100	...	...
1991	100	100	...	...
1992	100	100	...	...
1993	100	100	...	...
1994	100	100	...	...
1995	100	100	...	...
1996	100	100	...	...
1997	100	100	...	...
1998	100	100	...	...
1999	100	100	...	...
2000	100	100	...	...

Item No. Ggsd.Nr.	Folder Ordner	Book Buch	Subject	Betreff	Time in camp or pris.number Zeit im Lager od. Häftl. Nr.	Number of sheets Anzahl der Blätter
15	x		Transfers of prisoners from CC Buchenwald to CC Mittel- bau Transport lists from CC Dora-Mittelbau to other CC's	Häftlings-Überstellungen vom KL Buchenwald nach KL Mittelbau Transportlisten vom KL Dora-Mittelbau nach anderen KL	8.11.44 - 28. 2.45 16.11.44 - 22. 3.45	33
16	x		Valuables and effects of prisoners sent from CC Buchenwald to CC Mittelbau	Anlagen zu Übergabe- verhandlungen von Effek- ten und Wertsachen vom KL Buchenwald nach KL Mittelbau übersandt	5.12.44 - 14. 5.45	315
17	x		Receipt-books and lists for delivered small items, money and parcels - Kdo Harzungen, Mittelbau III	Quittungsbücher und Listen über ausgehän- digte Kleinigkeiten, Geld und Pakete -Kdo Harzungen, Mittelbau III		72
18	x		Transfers and re-transfers between CC Mittelbau and its Kdos	Überstellungen und Rück- überstellungen zwischen KL Mittelbau und seinen Kdos		137
19	x		List of various Kdos and blocks	Listen verschiedener Kdos und Blocks		227



Item No Gestd. Nr.	Folder Ordner	Book Buch	Subject	Betreff	Time in camp er pris. number Zeit im Lager od. Häftl. Nr.	Number of sheets Anzahl der Blätter
20	x		Lists of prisoners of Kdo "Emmi" - "Klein - Bodungen"	Häftlingslisten des Kdos "Emmi" - "Klein -Bodungen"		109
21	x		List of prisoners of Kdo Rottleberode	Häftlingsliste des Kdos Rottleberode		14 ber. W. 27
22	x		Change of strength re- ports of Kdo "Erich"	Veränderungsmeldungen des Kdos "Erich"	13. 4.44 - 15. 6.44	134
23	x		"	"	16. 6.44 - 31. 7.44	104
24	x		"	"	1. 8.44 - 30. 9.44	145
25	x		"	"	1.10.44 - 5.12.44	149
26	x		"	"	5.12.44 - 31. 1.45	200
27	x		"	"	1. 2.45 - 31. 3.45	268
28	x		List of escaped prisoners from Kdo Dora/Buchenwald	Liste flüchtiger Häft- linge vom Kdo Dora/Bu- cherwald		21

Number of sheets	Number of pages	Year in which made or taken	Place	Subject	Number of pages	Number of sheets
125				Photographs of the "Emil" - "Klein - Schlegel"	125	125
126				Photographs of the Kottbush	126	126
127				Photographs of the "Emil" - "Klein"	127	127
128				"	128	128
129				"	129	129
130				"	130	130
131				"	131	131
132				"	132	132
133				"	133	133
134				"	134	134
135				"	135	135
136				"	136	136
137				"	137	137
138				"	138	138
139				"	139	139
140				"	140	140

Item No Gstat. Nr.	Folder Ordner	Book Buch	Subject	Betreff	Time in camp or pris.number Zeit im Lager od.Häftl.Nr.	Number of sheets Anzahl der Blätter
29	x		Arrivals and departures in the camp hospital Mittelbau I book I	Zu- und Abgänge im Häftl. Krankenbau, Mittelbau I Buch I	25. 9.43-21. 1.44 16. 9.43-20. 1.44	78
30	x		book II	Buch II	25. 5.44-28. 8.44	75
31	x		book III	Buch III	29. 9.44-13.12.44	51
32	x		book IV	Buch IV	14.12.44-31. 1.45 Ph.C.	69
33	x		book IV	Buch IV	1. 2.45- 4. 4.45 "	60
} orig. book = 130						
34	x		Arrivals and departures in the camp hospital Mittelbau I block 23, book V block 39, book VI	Zu- und Abgänge im Häftl. Krankenbau Mittelbau I Block 23, Buch V Block 39, Buch VI	10. 6.44-18. 8.44 11. 5.44-31.12.44	" 48 " = 22 " = 26
35	x		Camp hospital Dora-Mittelbau "Internal and external ward" book VII and book VIII	Häftl.Krankenbau Dora - Mittelbau "Innere und Aussere Station" Buch VII und Buch VIII	21. 1.44- April 45	84 + 1 set Ph.C.

Inventory of the Library of the University of California

Number of Volumes	Author	Title	Year	Notes
10	...	...	...	...
20	...	...	...	...
30	...	...	...	...
40	...	...	...	...
50	...	...	...	...
60	...	...	...	...
70	...	...	...	...
80	...	...	...	...
90	...	...	...	...
100	...	...	...	...

Item No Ggsfd.Nr.	Folder Ordner	Book Buch	Subject	Betreff	Time in camp or pris. number Zeit in Lager ad. Häftl.Nr.	Number of sheets Anzahl der Blätter
36	x		Arrivals and departures in the camp hospital Mittelbau book IX	Zu- und Abgänge im Häftl. Krankenbau, Mittelbau Buch IX	2.1.45- 2. 4.45	73 ber.w. 74 + 1 set Ph.C.
37	x		Miscellaneous small regi- sters of camp hospital Mittelbau	Verschiedene kleine Ver- zeichnisse des Häftlings- Krankenbaues Mittelbau	1944	89 "
38	x		"	"	1945	118 "
39	x		Miscellaneous lists of camp hospital Mittelbau I	Verschiedene Listen des Häftlings-Krankenbaues Mittelbau I		328
40	x		Transfers from various Kdos to the camp hospital Mittelbau I	Überstellungen von verschie- denen Kdos zum Häftlings- Krankenbau Mittelbau I		354
41	x		Transport lists and relea- ses from camp hospital	Transportlisten und Entlas- sungen vom Häftlings-Krankenbau		56

Year	Volume	Page	Author	Title	Notes
1914	1	1-10	...	...	...
1915	2	11-20	...	...	...
1916	3	21-30	...	...	...
1917	4	31-40	...	...	...
1918	5	41-50	...	...	...
1919	6	51-60	...	...	...
1920	7	61-70	...	...	...
1921	8	71-80	...	...	...
1922	9	81-90	...	...	...
1923	10	91-100	...	...	...

Item No Ggstd. Nr.	Folder Ordner	Book Buch	Subject	Betreff	Time in camp or pris. number Zeit im Lager Häftl. Nr.	Number of sheets Anzahl der Blätter
42	x		List of nursing personnel in camp hospital Mittelbau	Liste des Pflegepersonals im Häftlings-Krankenbau Mittelbau		81
			Fever lists	Temperaturlisten		
			"Quarantine-block"	"Quarantäneblock"		
			Vaccination list	Impfliste		
			Accident reports	Unfallmeldungen		
43	x		Miscellaneous test reports of "Hygiene Institution"	Verschiedene Untersuchungs- ergebnisse des "Hygiene Instituts"		288
44	x		Miscellaneous lists	Verschiedene Listen		17
45	x		Numer. register of prisoners (post-war compilation)	Häftlings-Nummernbuch (Nachkriegs-Aufstellung)	100 001 - 107 500	500
46	x		"	"	107 501 - 115 000	500
47	x		"	"	115 001 - 121 584	341

1	Introduction	1
2	Chapter I	2
3	Chapter II	3
4	Chapter III	4
5	Chapter IV	5
6	Chapter V	6
7	Chapter VI	7
8	Chapter VII	8
9	Chapter VIII	9
10	Chapter IX	10
11	Chapter X	11
12	Chapter XI	12
13	Chapter XII	13
14	Chapter XIII	14
15	Chapter XIV	15
16	Chapter XV	16
17	Chapter XVI	17
18	Chapter XVII	18
19	Chapter XVIII	19
20	Chapter XIX	20
21	Chapter XX	21
22	Chapter XXI	22
23	Chapter XXII	23
24	Chapter XXIII	24
25	Chapter XXIV	25
26	Chapter XXV	26
27	Chapter XXVI	27
28	Chapter XXVII	28
29	Chapter XXVIII	29
30	Chapter XXIX	30
31	Chapter XXX	31
32	Chapter XXXI	32
33	Chapter XXXII	33
34	Chapter XXXIII	34
35	Chapter XXXIV	35
36	Chapter XXXV	36
37	Chapter XXXVI	37
38	Chapter XXXVII	38
39	Chapter XXXVIII	39
40	Chapter XXXIX	40
41	Chapter XL	41
42	Chapter XLI	42
43	Chapter XLII	43
44	Chapter XLIII	44
45	Chapter XLIV	45
46	Chapter XLV	46
47	Chapter XLVI	47
48	Chapter XLVII	48
49	Chapter XLVIII	49
50	Chapter XLIX	50
51	Chapter L	51
52	Chapter LI	52
53	Chapter LII	53
54	Chapter LIII	54
55	Chapter LIV	55
56	Chapter LV	56
57	Chapter LVI	57
58	Chapter LVII	58
59	Chapter LVIII	59
60	Chapter LIX	60
61	Chapter LX	61
62	Chapter LXI	62
63	Chapter LXII	63
64	Chapter LXIII	64
65	Chapter LXIV	65
66	Chapter LXV	66
67	Chapter LXVI	67
68	Chapter LXVII	68
69	Chapter LXVIII	69
70	Chapter LXIX	70
71	Chapter LXX	71
72	Chapter LXXI	72
73	Chapter LXXII	73
74	Chapter LXXIII	74
75	Chapter LXXIV	75
76	Chapter LXXV	76
77	Chapter LXXVI	77
78	Chapter LXXVII	78
79	Chapter LXXVIII	79
80	Chapter LXXIX	80
81	Chapter LXXX	81
82	Chapter LXXXI	82
83	Chapter LXXXII	83
84	Chapter LXXXIII	84
85	Chapter LXXXIV	85
86	Chapter LXXXV	86
87	Chapter LXXXVI	87
88	Chapter LXXXVII	88
89	Chapter LXXXVIII	89
90	Chapter LXXXIX	90
91	Chapter LXXXX	91
92	Chapter LXXXXI	92
93	Chapter LXXXXII	93
94	Chapter LXXXXIII	94
95	Chapter LXXXXIV	95
96	Chapter LXXXXV	96
97	Chapter LXXXXVI	97
98	Chapter LXXXXVII	98
99	Chapter LXXXXVIII	99
100	Chapter LXXXXIX	100

Item No Ggstd.Nr.	Folder Ordner	Book Buch	Subject	Betreff	Time in camp or pris. number Zeit im Lager od. Häftl.Nr.	Number of sheets Anzahl der Blätter
48	x		Registrar's office Sangershausen II, death register	Standesamt Sangershausen II Sterbebuch	1944	342 + 1 set Ph.C.
49	x		Registrar's office Sangershausen II, alphab.register to the death register	Standesamt Sangershausen II, alphab.Verzeichnis zum Sterbebuch	1944	28
50	x		Death list of the "Boelcke-Kaserne Nordhausen" (post-war compilation)	Totenliste der "Boelcke-Kaserne Nordhausen" (Nachkriegs-Aufstellung)		Ph.C. 19)
51	x		Death reports from camp hospital Mittelbau and Kdo "Hans" to the "Politische Abteilung"	Totenmeldungen vom Häftlings-Krankenbau Mittelbau und Kdo "Hans" an die "Politische Abteilung"		orig.fol. 4 = 95 " 123 120)
52	x		Cemetery lists; Nordhausen, Quedlingburg and Sülzhayn/Harz (post-war compilation)	Friedhofslisten : Nordhausen, Quedlingburg und Sülzhayn/Harz (Nachkriegs-Aufstellung)		13
53	x		Crematory lists	Krematoriumlisten		" 103 orig.fol. 4

No. of pages	Date	Title	Author
10	x	Kempster's...	...
10	x	Kempster's...	...
10	x	Kempster's...	...
10	x	Kempster's...	...
10	x	Kempster's...	...
10	x	Kempster's...	...

Item No	Folder	Book	Subject	Betreff	Time in camp or pris. number Zeit im Lager od. Häftl. Nr.	Number of sheets Anzahl der Blätter
54	x		Miscellaneous death lists and extracts (post-war compilation)	Verschiedene Totenlisten und Auszüge (Nachkriegs-Aufstellung)		81
55	x		WAST - material basic lists 23, 24 and 25, "Klosterwerke Blankenburg," "Boelcke-Kaserne Nordhausen Salza"	WAST - Material Grundlisten 23, 24 und 25 , Klosterwerke Blankenburg, Boelcke-Kaserne Nordhausen Salza		51
56	x		Lists of survivors	Listen Überlebender		6
57	x		Miscellaneous lists, etc. (only numbers)	Verschiedene Listen etc. (nur Nummern)		133
58	x		Misc. lists and reports of camp hospital Harzungen (only numbers)	Verschiedene Listen und Be- richte des Häftlings-Kranken- baues Harzungen (nur Nummern)		393
59	x		Note book - CC Mittelbau I, Kdo Erich, Hans etc. (only numbers)	Notizbuch - KL Mittelbau I, Kdo Erich, Hans etc. (nur Nummern)		72 ber. W. 97
60	x		Prisoner's ambulance-Kdo Osterhagen and Harzungen	Häftlingsambulanz - Kdo Oster- hagen und Harzungen		125
61	x		Statistics, strength reports and changes (only figures)	Statistiken, Stärkemeldungen und Veränderungen (nur Zahlen)		145 ber. W. 144

Serial No.	Date of Issue	Subject	Remarks	Page No.
1	1951-10-15	General Information	...	1
2	1951-10-20	...	...	2
3	1951-10-25	...	...	3
4	1951-10-30	...	...	4
5	1951-11-05	...	...	5
6	1951-11-10	...	...	6
7	1951-11-15	...	...	7
8	1951-11-20	...	...	8
9	1951-11-25	...	...	9
10	1951-11-30	...	...	10
11	1951-12-05	...	...	11
12	1951-12-10	...	...	12
13	1951-12-15	...	...	13
14	1951-12-20	...	...	14
15	1951-12-25	...	...	15
16	1952-01-05	...	...	16
17	1952-01-10	...	...	17
18	1952-01-15	...	...	18
19	1952-01-20	...	...	19
20	1952-01-25	...	...	20
21	1952-01-30	...	...	21
22	1952-02-05	...	...	22
23	1952-02-10	...	...	23
24	1952-02-15	...	...	24
25	1952-02-20	...	...	25
26	1952-02-25	...	...	26
27	1952-03-01	...	...	27
28	1952-03-05	...	...	28
29	1952-03-10	...	...	29
30	1952-03-15	...	...	30
31	1952-03-20	...	...	31
32	1952-03-25	...	...	32
33	1952-03-30	...	...	33
34	1952-04-05	...	...	34
35	1952-04-10	...	...	35
36	1952-04-15	...	...	36
37	1952-04-20	...	...	37
38	1952-04-25	...	...	38
39	1952-05-01	...	...	39
40	1952-05-05	...	...	40
41	1952-05-10	...	...	41
42	1952-05-15	...	...	42
43	1952-05-20	...	...	43
44	1952-05-25	...	...	44
45	1952-05-30	...	...	45
46	1952-06-05	...	...	46
47	1952-06-10	...	...	47
48	1952-06-15	...	...	48
49	1952-06-20	...	...	49
50	1952-06-25	...	...	50
51	1952-06-30	...	...	51
52	1952-07-05	...	...	52
53	1952-07-10	...	...	53
54	1952-07-15	...	...	54
55	1952-07-20	...	...	55
56	1952-07-25	...	...	56
57	1952-07-30	...	...	57
58	1952-08-05	...	...	58
59	1952-08-10	...	...	59
60	1952-08-15	...	...	60
61	1952-08-20	...	...	61
62	1952-08-25	...	...	62
63	1952-08-30	...	...	63
64	1952-09-05	...	...	64
65	1952-09-10	...	...	65
66	1952-09-15	...	...	66
67	1952-09-20	...	...	67
68	1952-09-25	...	...	68
69	1952-09-30	...	...	69
70	1952-10-05	...	...	70
71	1952-10-10	...	...	71
72	1952-10-15	...	...	72
73	1952-10-20	...	...	73
74	1952-10-25	...	...	74
75	1952-10-30	...	...	75
76	1952-11-05	...	...	76
77	1952-11-10	...	...	77
78	1952-11-15	...	...	78
79	1952-11-20	...	...	79
80	1952-11-25	...	...	80
81	1952-11-30	...	...	81
82	1952-12-05	...	...	82
83	1952-12-10	...	...	83
84	1952-12-15	...	...	84
85	1952-12-20	...	...	85
86	1952-12-25	...	...	86
87	1952-12-30	...	...	87
88	1953-01-05	...	...	88
89	1953-01-10	...	...	89
90	1953-01-15	...	...	90
91	1953-01-20	...	...	91
92	1953-01-25	...	...	92
93	1953-01-30	...	...	93
94	1953-02-05	...	...	94
95	1953-02-10	...	...	95
96	1953-02-15	...	...	96
97	1953-02-20	...	...	97
98	1953-02-25	...	...	98
99	1953-02-30	...	...	99
100	1953-03-05	...	...	100



Item No.	Folder	Book	Subject	Betreff	Time in camp or pris. number Zeit im Lager od. Häftl. Nr.	No. of sheets Anzahl d. Blätter
Ggstd. Nr.	Ordner	Buch				
1	x		Alphab. lists of Jews deported from TC Drancy to CC Auschwitz	Alphab. Listen von Juden deportiert vom DL Drancy nach KL Auschwitz	27. 3. 42 29. 4. 42 22. 6. 42	130
2	x		" "	" "	19. 7. 42 20. 7. 42 22. 7. 42 24. 7. 42	206
3	x		" "	" "	27. 7. 42 29. 7. 42 26. 8. 42	166
4	x		" "	" "	10. 8. 42 12. 8. 42 14. 8. 42	175
5	x		" "	" "	17. 8. 42 19. 8. 42 21. 8. 42 24. 8. 42	226
6	x		" "	" "	28. 8. 42 31. 8. 42 2. 9. 42 4. 9. 42	222 ber. W 224
7	x		" "	" "	7. 9. 42 9. 9. 42 11. 9. 42	171 ber. W 47e

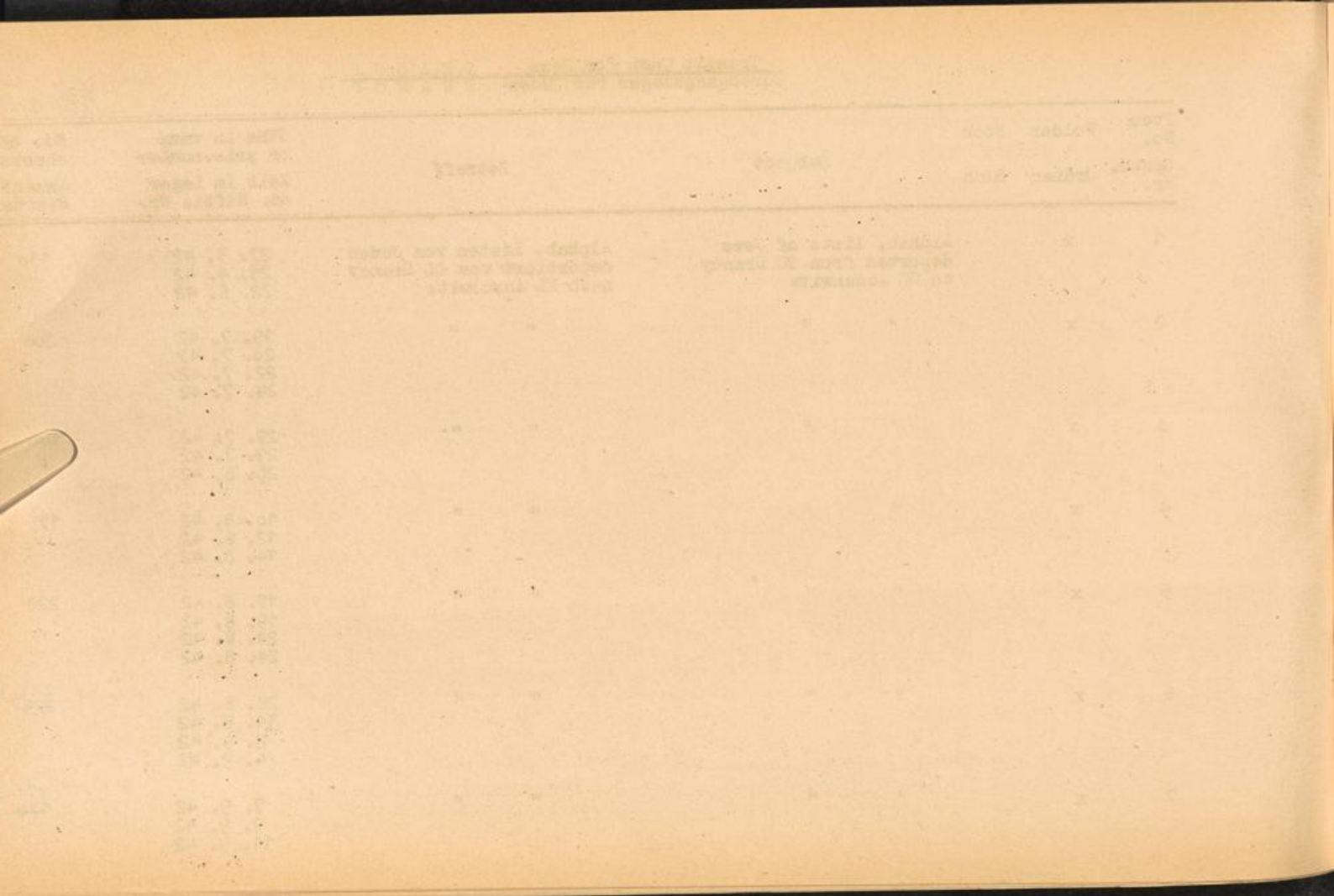

Item No.	Folder	Book	Subject	Betreff	Time in camp or pris.number Zeit im Lager od. Häftl. Nr.	No. of sheets Anzahl d. Blätter
Ggstd. Nr.	Ordner	Buch				
8	x		Alphab. lists of Jews deported from TC Drancy to CC Auschwitz	Alphab. Listen von Juden deportiert vom DL Drancy nach KL Auschwitz	14. 9. 42 16. 9. 42 18. 9. 42 23. 9. 42	215 ber. W. <del>224</del>
9	x		" "	" "	25. 9. 42 28. 9. 42 30. 9. 42 4. 11. 42	178
10	x		" "	" "	6. 11. 42 9. 11. 42 11. 11. 42	161
11	x		" "	" "	9. 2. 43 11. 2. 43 13. 2. 43	169
12	x		Alphab. lists of Jews deported from TC Drancy to CC Lublin-Majdanek	Alphab. Listen von Juden deportiert vom DL Drancy nach KL Lublin-Majdanek	2. 3. 43 4. 3. 43 6. 3. 43	177
13	x		" "	" "	23. 3. 43 25. 3. 43	113 ber. W. <del>426</del>
14	x		Alphab. lists of Jews deported from TC Drancy to CC Auschwitz	Alphab. Listen von Juden deportiert vom DL Drancy nach KL Auschwitz	23. 6. 43 18. 7. 43	127

Line	Number	Date	Description	Amount	Balance
1	100	1942	...	...	...
2	101	1942	...	...	...
3	102	1942	...	...	...
4	103	1942	...	...	...
5	104	1942	...	...	...
6	105	1942	...	...	...
7	106	1942	...	...	...
8	107	1942	...	...	...
9	108	1942	...	...	...
10	109	1942	...	...	...
11	110	1942	...	...	...
12	111	1942	...	...	...
13	112	1942	...	...	...
14	113	1942	...	...	...
15	114	1942	...	...	...
16	115	1942	...	...	...
17	116	1942	...	...	...
18	117	1942	...	...	...
19	118	1942	...	...	...
20	119	1942	...	...	...
21	120	1942	...	...	...
22	121	1942	...	...	...
23	122	1942	...	...	...
24	123	1942	...	...	...
25	124	1942	...	...	...
26	125	1942	...	...	...
27	126	1942	...	...	...
28	127	1942	...	...	...
29	128	1942	...	...	...
30	129	1942	...	...	...
31	130	1942	...	...	...
32	131	1942	...	...	...
33	132	1942	...	...	...
34	133	1942	...	...	...
35	134	1942	...	...	...
36	135	1942	...	...	...
37	136	1942	...	...	...
38	137	1942	...	...	...
39	138	1942	...	...	...
40	139	1942	...	...	...
41	140	1942	...	...	...
42	141	1942	...	...	...
43	142	1942	...	...	...
44	143	1942	...	...	...
45	144	1942	...	...	...
46	145	1942	...	...	...
47	146	1942	...	...	...
48	147	1942	...	...	...
49	148	1942	...	...	...
50	149	1942	...	...	...
51	150	1942	...	...	...
52	151	1942	...	...	...
53	152	1942	...	...	...
54	153	1942	...	...	...
55	154	1942	...	...	...
56	155	1942	...	...	...
57	156	1942	...	...	...
58	157	1942	...	...	...
59	158	1942	...	...	...
60	159	1942	...	...	...
61	160	1942	...	...	...
62	161	1942	...	...	...
63	162	1942	...	...	...
64	163	1942	...	...	...
65	164	1942	...	...	...
66	165	1942	...	...	...
67	166	1942	...	...	...
68	167	1942	...	...	...
69	168	1942	...	...	...
70	169	1942	...	...	...
71	170	1942	...	...	...
72	171	1942	...	...	...
73	172	1942	...	...	...
74	173	1942	...	...	...
75	174	1942	...	...	...
76	175	1942	...	...	...
77	176	1942	...	...	...
78	177	1942	...	...	...
79	178	1942	...	...	...
80	179	1942	...	...	...
81	180	1942	...	...	...
82	181	1942	...	...	...
83	182	1942	...	...	...
84	183	1942	...	...	...
85	184	1942	...	...	...
86	185	1942	...	...	...
87	186	1942	...	...	...
88	187	1942	...	...	...
89	188	1942	...	...	...
90	189	1942	...	...	...
91	190	1942	...	...	...
92	191	1942	...	...	...
93	192	1942	...	...	...
94	193	1942	...	...	...
95	194	1942	...	...	...
96	195	1942	...	...	...
97	196	1942	...	...	...
98	197	1942	...	...	...
99	198	1942	...	...	...
100	199	1942	...	...	...
101	200	1942	...	...	...

Item No.	Folder	Book	Subject	Betreff	Time in camp or pris. number Zeit im Lager od. Häftl. Nr.	No. of sheets Anzahl d. Blätter
Ggstd. Nr.	Ordner	Buch				
15	x		Alphab. lists of Jews deported from TC Drancy to CC Auschwitz	Alphab. Listen von Juden deportiert vom DL Drancy nach KL Auschwitz	31. 7. 43 2. 9. 43	119 ber. W. 426
16	x		" "	" "	7. 10. 43 28. 10. 43	122 ber. W. 432
17	x		" "	" "	20. 11. 43 7. 12. 43 17. 12. 43	170
18	x		" "	" "	20. 1. 44 3. 2. 44 10. 2. 44	218
19	x		" "	" "	7. 3. 44 27. 3. 44	138
20	x		" "	" "	13. 4. 44 29. 4. 44	138
21	x		Alphab. lists of Jews deported from TC Drancy to Kaunas-Reval and CC Auschwitz	Alphab. Listen von Juden deportiert vom DL Drancy nach Kaunas-Reval und KL Auschwitz	15. 5. 44 20. 5. 44 ... ..	165 ber. W. 459
22	x		Alphab. lists of Jews deported from TC Drancy to CC Auschwitz	Alphab. Listen von Juden deportiert vom DL Drancy nach KL Auschwitz	30. 5. 44 30. 6. 44 31. 7. 44	126

Line No.	Account	Debit	Credit	Balance
1	...	...	...	...
2	...	...	...	...
3	...	...	...	...
4	...	...	...	...
5	...	...	...	...
6	...	...	...	...
7	...	...	...	...
8	...	...	...	...
9	...	...	...	...
10	...	...	...	...
11	...	...	...	...
12	...	...	...	...
13	...	...	...	...
14	...	...	...	...
15	...	...	...	...
16	...	...	...	...
17	...	...	...	...
18	...	...	...	...
19	...	...	...	...
20	...	...	...	...
21	...	...	...	...
22	...	...	...	...
23	...	...	...	...
24	...	...	...	...
25	...	...	...	...

Item No.	Folder	Book	Subject	Betreff	Time in camp or pris. number Zeit im Lager od. Häftl. Nr.	No. of sheets Anzahl d. Blätter
Ggstd. Nr.	Ordner	Buch				
23	x		Red Cross correspondence	Rote-Kreuz Korrespondenz		80
			Liberation list (post-war compilation)	Befreiungsliste (Nachkriegs-aufstellung)		

Date	Author	Subject	Index	Remarks
------	--------	---------	-------	---------

100-100-100-100  
100-100-100-100  
100-100-100-100



Item No.	Folder	Book	Subject	Betreff	Time in camp or pris.number Zeit im Lager od. Häftl. Nr.	Number of sheets Anzahl d. Blätter
Ggstd. Nr.	Ordner	Buch				
1	x		Numer. register of prisoners	Häftlings-Nummernbuch	1 - 3 000	106
2	x		"	"	3 001 - 6 000	109
3	x		"	"	6 001 - 10 020	154
4	x		"	"	10 021 - 14 500	154
5	x		"	"	14 501 - 18 000	133
6	x		"	"	18 001 - 21 500	117
7	x		"	"	21 501 - 24 400	98
8	x		"	"	24 401 - 27 250	95
9	x		"	"	27 251 - 31 000	128
10	x		"	"	31 001 - 35 000	141
11	x		"	"	35 001 - 40 020	178
12	x		"	"	40 021 - 44 999	173
13	x		"	"	45 000 - 50 000	144
14	x		Numer. register of prisoners - women -	Häftlings-Nummernbuch - Frauen -	50 000 - 54 010	140
15	x		"	"	54 011 - 58 010	154
16	x		"	"	58 011 - 62 010	145
17	x		"	"	62 011 - 66 060	137
18	x		Numer. register of prisoners	Häftlings-Nummernbuch	80 000 - 84 510	129
19	x		"	"	84 511 - 89 970	160

Page No.	Serial No.	Subject	Index No.	Page No.
100	1	General Register of prisoners	100-200000-100	1
101	2	"	"	2
102	3	"	"	3
103	4	"	"	4
104	5	"	"	5
105	6	"	"	6
106	7	"	"	7
107	8	"	"	8
108	9	"	"	9
109	10	"	"	10
110	11	"	"	11
111	12	"	"	12
112	13	"	"	13
113	14	"	"	14
114	15	"	"	15
115	16	"	"	16
116	17	"	"	17
117	18	"	"	18
118	19	"	"	19
119	20	"	"	20
120	21	"	"	21
121	22	"	"	22
122	23	"	"	23
123	24	"	"	24
124	25	"	"	25
125	26	"	"	26
126	27	"	"	27
127	28	"	"	28
128	29	"	"	29
129	30	"	"	30
130	31	"	"	31
131	32	"	"	32
132	33	"	"	33
133	34	"	"	34
134	35	"	"	35
135	36	"	"	36
136	37	"	"	37
137	38	"	"	38
138	39	"	"	39
139	40	"	"	40
140	41	"	"	41
141	42	"	"	42
142	43	"	"	43
143	44	"	"	44
144	45	"	"	45
145	46	"	"	46
146	47	"	"	47
147	48	"	"	48
148	49	"	"	49
149	50	"	"	50
150	51	"	"	51
151	52	"	"	52
152	53	"	"	53
153	54	"	"	54
154	55	"	"	55
155	56	"	"	56
156	57	"	"	57
157	58	"	"	58
158	59	"	"	59
159	60	"	"	60
160	61	"	"	61
161	62	"	"	62
162	63	"	"	63
163	64	"	"	64
164	65	"	"	65
165	66	"	"	66
166	67	"	"	67
167	68	"	"	68
168	69	"	"	69
169	70	"	"	70
170	71	"	"	71
171	72	"	"	72
172	73	"	"	73
173	74	"	"	74
174	75	"	"	75
175	76	"	"	76
176	77	"	"	77
177	78	"	"	78
178	79	"	"	79
179	80	"	"	80
180	81	"	"	81
181	82	"	"	82
182	83	"	"	83
183	84	"	"	84
184	85	"	"	85
185	86	"	"	86
186	87	"	"	87
187	88	"	"	88
188	89	"	"	89
189	90	"	"	90
190	91	"	"	91
191	92	"	"	92
192	93	"	"	93
193	94	"	"	94
194	95	"	"	95
195	96	"	"	96
196	97	"	"	97
197	98	"	"	98
198	99	"	"	99
199	100	"	"	100

Item No Ggstd.Nr.	Folder Ordner	Book Buch	Subject	Betreff	Time in camp or pris.number Zeit im Lager od.Häftl.Nr.	Number of sheets Anzahl der Blätter
20	x		List of inmates of CC Flossenbürg A - Z /post-war compilation/ volume I	Liste der Insassen vom KL Flossenbürg A - Z /Nachkriegs-Aufstellung/ Band I	1938 - 1943	155
21	x		List of inmates of CC Flossenbürg /post-war compilation/ A - J volume II	Liste der Insassen vom KL Flossenbürg /Nachkriegs-Aufstellung/ A - J Band II	1943 - 1945	231
22	x		K - Q volume III	K - Q Band III	1943 - 1945	210
23	x		R - Z volume IV	R - Z Band IV	1943 - 1945	237
24	x		Change of strength reports	Veränderungsmeldungen	16.1.45 - 3.4.45	261
25	x		Reports of escaped prisoners	Fluchtmeldungen von Häftlingen	14.4.44 - 12.4.45	78

Number of copies of this report submitted for distribution	Date in copy of this report submitted for distribution	Subject	Author	Page
100	1948 - 1949	List of members of the Executive Committee of the National Association of Scientists	James H. Doolittle	10
100	1948 - 1949	List of members of the Executive Committee of the National Association of Scientists	James H. Doolittle	11
100	1948 - 1949	List of members of the Executive Committee of the National Association of Scientists	James H. Doolittle	12
100	1948 - 1949	List of members of the Executive Committee of the National Association of Scientists	James H. Doolittle	13
100	1948 - 1949	Reports of strength of the Executive Committee	James H. Doolittle	14
100	1948 - 1949	Reports of strength of the Executive Committee	James H. Doolittle	15

Item No. Gestd.Nr.	Folder Ordner	Book Buch	Subject	Betreff	Time in camp or pris.number Zeit im Lager od. Häftl. Nr.	Number of sheets Anzahl der Blätter
26	x		Lists of prisoners transferred from various CC's and Stapo offices to CC Flossenbürg	Listen der von verschied. KL und Stapo-Leitstellen nach KL Flossenbürg überstellten Häftlinge	1940 28. 4.41 - 28.10.41 6. 4.42 - 28.12.42	Ph.C.187 orig. fol.1 = 185
27	x		"	"	4. 1.43 - 30. 6.43	" 101 )
28	x		"	"	1. 7.43 - 31.12.43	" 106 ) " 2 = 206
29	x		"	"	3. 1.44 - 25. 3.44	" 90 )
30	x		"	"	25. 3.44 - 31. 5.44	" 101 ) " 3 = 188
31	x		"	"	2. 6.44 - 4. 8.44	" 107 )
32	x		"	"	5. 8.44 - 28. 8.44	" 77 ) " 4 = 200
33	x		"	"	1. 9.44 - 15. 9.44	" 88 )
34	x		"	"	16. 9.44 - 15.10.44	" 116 ) " 5 = 282
35	x		"	"	16.10.44 - 1.11.44	" 82 )

INDEX

Page	Author	Title	Year
1	...	...	...
2	...	...	...
3	...	...	...
4	...	...	...
5	...	...	...
6	...	...	...
7	...	...	...
8	...	...	...
9	...	...	...
10	...	...	...
11	...	...	...
12	...	...	...
13	...	...	...
14	...	...	...
15	...	...	...
16	...	...	...
17	...	...	...
18	...	...	...
19	...	...	...
20	...	...	...
21	...	...	...
22	...	...	...
23	...	...	...
24	...	...	...
25	...	...	...
26	...	...	...
27	...	...	...
28	...	...	...
29	...	...	...
30	...	...	...
31	...	...	...
32	...	...	...
33	...	...	...
34	...	...	...
35	...	...	...
36	...	...	...
37	...	...	...
38	...	...	...
39	...	...	...
40	...	...	...
41	...	...	...
42	...	...	...
43	...	...	...
44	...	...	...
45	...	...	...
46	...	...	...
47	...	...	...
48	...	...	...
49	...	...	...
50	...	...	...

Item No. Gestd.Nr.	Folder Ordner	Book Buch	Subject	Betreff	Time in camp or pris.number Zeit im Lager od. Häftl. Nr.	Number of sheets Anzahl der Blätter
36	x		Lists of prisoners transferred from various CC's and Stapo offices to CC Flossenbürg	Listen der von verschied. KL und Stapo-Leitstellen nach KL Flossenbürg überstellten Häftlinge	1.11.44 - 14.11.44 Ph.C. 82)	orig.fol.6 = 179
37	x		"	"	15.11.44 - 31.12.44 " 99)	
38	x		"	"	1. 1.45 - 24. 2.45 " 142	" 7 = 130
39	x		"	"	25. 2.45 - 3. 3.45 " <sup>110</sup> <del>442</del> )	" 8 = 152
40	x		"	"	5. 3.45 - 5. 4.45 " 72)	
41	x		Transport lists from CC Flossenbürg to other CC's	Transportlisten vom KL Flossenbürg nach anderen KL	20. 3.41 - 9.10.41 17. 2.42 - 28.12.42 8. 2.43 - 21. 5.43	189

Line in copy  
of this report  
Call to Japan  
on 11/11/41

100  
101  
102  
103  
104  
105  
106  
107  
108  
109  
110  
111  
112  
113  
114  
115  
116  
117  
118  
119  
120  
121  
122  
123  
124  
125  
126  
127  
128  
129  
130  
131  
132  
133  
134  
135  
136  
137  
138  
139  
140  
141  
142  
143  
144  
145  
146  
147  
148  
149  
150  
151  
152  
153  
154  
155  
156  
157  
158  
159  
160  
161  
162  
163  
164  
165  
166  
167  
168  
169  
170  
171  
172  
173  
174  
175  
176  
177  
178  
179  
180  
181  
182  
183  
184  
185  
186  
187  
188  
189  
190  
191  
192  
193  
194  
195  
196  
197  
198  
199  
200

Item No. Ggst. Nr.	Folder Ordner	Book Buch	Subject	Betreff	Time in camp or pris. number Zeit im Lager od. Häftl. Nr.	Number of sheets Anzahl der Blätter
42	x		Transport lists from CC Flossenbürg to other CC's	Transportlisten vom KL Flossenbürg nach anderen KL	1. 6.43 - 28.10.44	200
43	x		"	"	3.11.44 - 27.12.44 12. 1.45 - 24. 4.45	232
44	x		Transport lists from CC Buchenwald and CC Dachau to CC Flossenbürg	Transportlisten vom KL Buchenwald und KL Dachau nach KL Flossenbürg	1943 - 1945 4. 1. 45	57
45	x		Transport lists from CC Flossenbürg to CC Buchenwald	Transportlisten vom KL Flossenbürg nach KL Buchenwald	1942 - 1945	65
46	x		Premium lists	Prämien-Listen	1943 - 15. 7.44	359
47	x		"	"	16. 7.44 - 15. 9.44	314
48	x		"	"	16. 9.44 - 1945	340



Item No. Ggsd. Nr.	Folder Ordner	Book Buch	Subject	Betreff	Time in camp or pris.number Zeit im Lager od. Häftl. Nr.	Number of sheets Anzahl der Blätter
49	x		Lists of transfers of prisoners from CC Flossenbürg to various Kommandos	Listen von Häftlings-Überstellungen vom KL Flossenbürg nach verschiedenen Kommandos	30. 3.42 - 11.12.42 8. 2.43 - 31.12.43	100
50	x		"	"	4. 1.44 - 30. 9.44	200
51	x		"	"	9.10.44 - 30.12.44	168
52	x		"	"	1. 1.45 - 28. 2.45	Ph.C.167 orig.fol.9 = 18
53	x		"	"	1. 3.45 - 12. 4.45	172
54	x		Lists of retransfers of prisoners from various Kommandos to CC Flossenbürg	Listen von Häftlings-Rücküberstellungen von verschiedenen Kommandos nach KL Flossenbürg	8. 9.42 - 31.12.42 4. 2.43 - 31.12.43	63
55	x		"	"	3. 1.44 - 31.12.44	278
56	x		"	"	1. 1.45 - 12. 4.45	205



Item No. Ggstd.Nr.	Folder Ordner	Book Buch	Subject	Betreff	Time in camp or pris.number Zeit im Lager od. Häftl. Nr.	Number of sheets Anzahl der Blätter
57		x	Report-book	Rapportbuch		90
58	x		Lists of skilled workers Lists of miscellaneous categories of prisoners Lists of inmates of various Kommandos Fragments of lists	Listen von Facharbeitern Listen verschied. Kategorien von Häftlingen Listen der Insassen verschied. Kommandos Fragmente von Listen		73 ber W.
59		x	Note book of received mail of prisoners	Notiz-Buch über empfangene Häftlingspost	8. 9.43 - 18.12.43	77
60	x		List of habitual criminals	Liste krimineller Häftlinge		2
61	x		Register of camp hospital	Verzeichnis des Häftlings- Krankenbaues	13. 2.45 - 27. 4.45	47



Item No. Ggstd.Nr.	Folder Ordner	Book Buch	Subject	Betreff	Time in camp or pris. number Zeit im Lager od. Häftl. Nr.	Number of sheets Anzahl der Blätter
62	x		Miscellaneous lists of sick prisoners List of dentists in the camp	Verschied. Listen kranker Häftlinge Liste der Zahnärzte im Lager		14
63	x		Miscellaneous lists of prisoners (post-war compilations)	Verschied. Listen von Häftlingen (Nachkriegs-Aufstellungen)		68
64	x		Death register of Kdo. Ansbach Death reports of various Kommandos	Sterbe-Verzeichnis des Kdos. Ansbach Totenberichte von verschied. Kommandos	14.3.45 - 4.4.45 } 10.2.42 - 1.9.42 } 28.5.43 - 18.9.43 } 2.1.44 - 7.5.44 }	99 + 1 set Ph.C.
65	x		Results of a post mortem examination	Sektionsberichte	28.7.44 - 5.4.45	97 + 1 "
66	x		Cemetery lists Flossen- bürg	Friedhofslisten Flossenbürg		15

~~CONFIDENTIAL~~

Number of copies	Date in copy of this number	Serial	Volume	Page	Year	Month	Day
10		Technical, London Standard Building List of contents in the report					
10		Technical, London List of contents in (Kew-Forest station)					
10	1945 - 1946	Technical, London List of contents in various documents					
10	1945 - 1946	Technical, London List of contents in various documents					
10	1945 - 1946	Technical, London List of contents in various documents					
10	1945 - 1946	Technical, London List of contents in various documents					

Item No.	Folger	Book	Subject	Betreff	Time in camp or pris.number Zeit im Lager od. Häftl. Nr.	Number of sheets Anzahl d. Blätter
Ggstd. Nr.	Ordner	Buch				
67	x		Cemetery and crematory lists: WAST - basic lists Nossen, Frauenhain and Meissen (post-war compilations)	Friedhofs- und Krematoriumslisten: WAST - Grundlisten Nossen, Frauenhain und Meissen (Nachkriegs-aufstellungen)		8
68	x		Crematory lists Nürnberg (post-war compilation)	Krematoriumslisten Nürnberg (Nachkriegs-aufstellung)		113
69	x		Misc. death lists (post-war compilations)	Verschied. Totenlisten (Nachkriegs-aufstellungen)		304
70	x		Lists of liberated and repatriated prisoners (post-war compilations)	Listen befreiter und repatriierter Häftlinge (Nachkriegs-aufstellungen)		127
71	x		Death lists after liberation	Totenlisten nach der Befreiung		10
72	x		Lists of prisoners selected for Dirlwanger formation	Listen von Häftlingen, ausgemustert für Dirlwanger Formation		83
73	x		Army - muster - rolls	Wehrstammrollen		743
74	x		" "	"		461

~~CONFIDENTIAL~~

Index No.	Author	Title	Subject	Notes
67		General and Chemistry	General and Chemistry	
68		General and Chemistry	General and Chemistry	
69		General and Chemistry	General and Chemistry	
70		General and Chemistry	General and Chemistry	
71		General and Chemistry	General and Chemistry	
72		General and Chemistry	General and Chemistry	
73		General and Chemistry	General and Chemistry	
74		General and Chemistry	General and Chemistry	

Item No.	Folder	Book	Subject	Betreff	Time in camp or pris.number Zeit im Lager od. Häftl. Nr.	No. of sheets Anzahl d. Blätter
Ggstd. Nr.	Ordner	Buch				

1	x		List of inmates Cemetery lists (post-war compilations)	Liste der Insassen Friedhofslisten (Nachkriegs-aufstellungen)		40
---	---	--	--	---	--	----

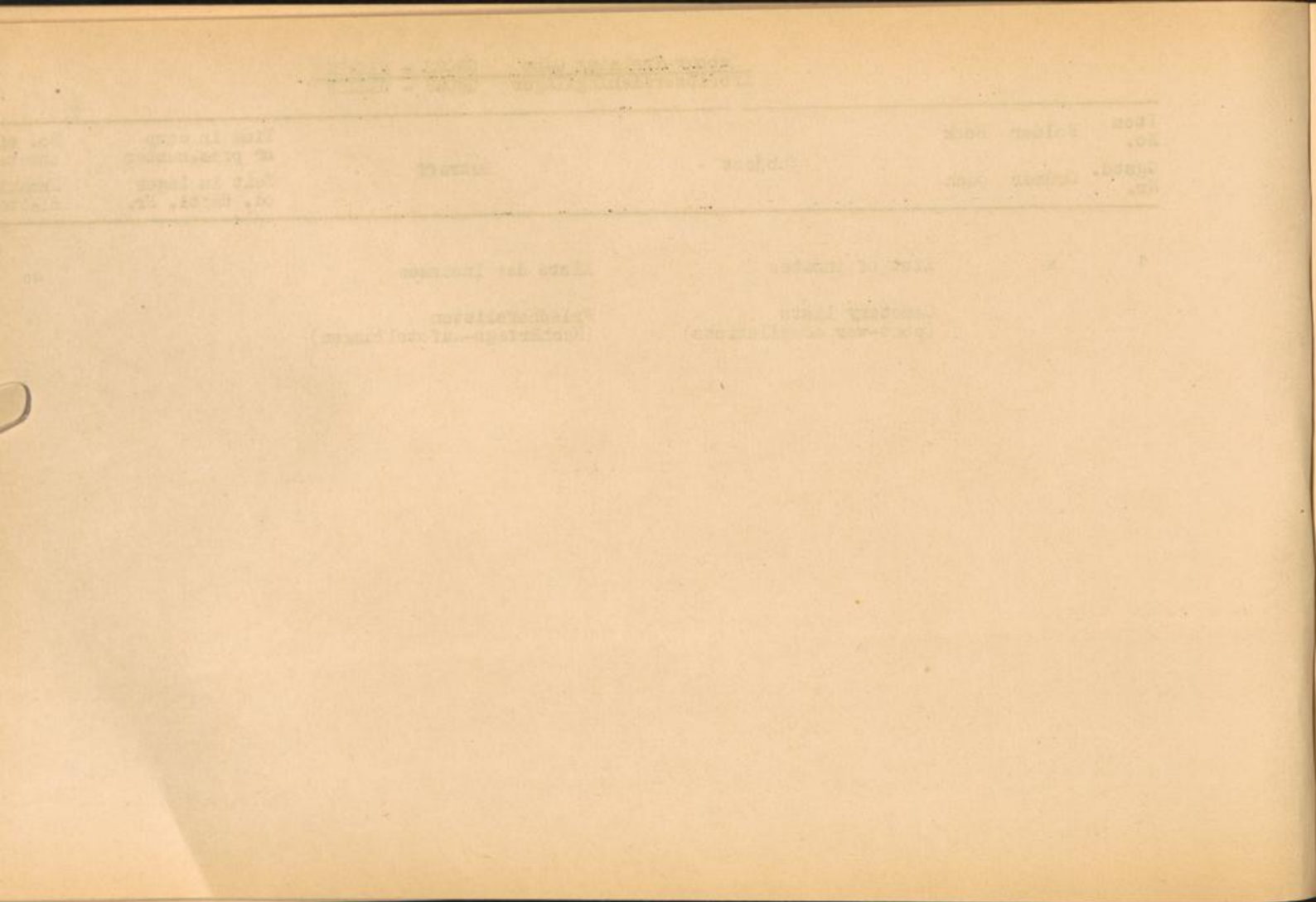

Item Nr. Ggstd.Nr.	Holder Ordner	Book Buch	Subject	Betreff	Time in camp or pris.number Zeit im Lager od.Häftl.Nr.	Number of sheets Anzahl der Blätter
1	x		List of inmates of Kdo Wolfsberg	Liste über Insassen des Kdos Wolfsberg		61
2	x		Incomplete list of in- mates of CC Gross-Rosen (100 names only)	Unvollständige Liste der Insassen von KL Gross-Rosen (nur 100 Namen)		102
3	x		List of arrivals and changes in the camp	Zugangsliste und Verände- rungen im Lager	30.10.44	28
4	x		Lists of arrivals and departures of "labour training camp Gross- Rosen"	Zu- und Abgangslisten des "Arbeitserziehungslagers Gross-Rosen"	2.12.43 - 28. 2.44	83
5	x		"	"	29. 2.44 - 29. 4.44	73
6	x		"	"	3. 5.44 - 6. 7.44	91
7	x		"	"	7. 7.44 - 14.10.44	82
8	x		Lists of arrivals and departures of "labour training camp Gross- Rosen" and premium lists	Zu- und Abgangslisten des "Arbeitserziehungs- lagers Gross Rosen" und Prämien-Listen	16.10.44 - 18. 1.45	66
9	x		Transport lists from CC Gross-Rosen to other CC's	Transportlisten von KL Gross-Rosen nach ande- ren KL	März 42 - März 45 Ph.C.91 + orig.fol. 1 = 76	

Number of sheets	Date in copy of original left in folder	Subject	Number of pages	Number of pages	Number of pages
1		List of members of the Vereinigung	x	1	
2		Information list of names of the German (for the list)	x	2	
3		List of arrivals and changes in the camp	x	3	
4		List of arrivals and departures of labor detainees and prisoners	x	4	
5			x	5	
6			x	6	
7			x	7	
8		List of arrivals and departures of labor detainees and prisoners	x	8	
9		Information list of names of the German prisoners and detainees	x	9	

Item No Gsstc.Nr.	Folder Ordner	Book Buch	Subject	Betreff	Time in camp or pris. number Zeit in Lager od. Häftl.Nr.	Number of sheets Anzahl der Blätter
10	x		Transport lists from CC Buchenwald to CC Gross- Rosen	Transportlisten vom KL Buchenwald nach KL Gross- Rosen	1941 - 1943	27
11	x		Transport lists from CC Gross-Rosen to CC Buchen- wald	Transportlisten vom KL Gross- Rosen nach KL Buchenwald	1943 - 1945	199
12	x		Gestapo personnel files of prisoners	Gestapo - Personalakten von Häftlingen		100
13	x		Questionnaires of prison- ers A - J	Häftlings -Fragebogen A - J		195 + 1 set Ph.C.
14	x		K - P	K - P		227 "
15	x		R - Z	R - Z		201 "
16	x		Registers of effects A - Z	Effekten - Verzeichnisse A - Z		120 "
17	x		Registers of effects of prisoners transferred from CC Buchenwald to CC Gross- Rosen A - Z	Effektenverzeichnisse der vom KL Buchenwald nach KL Gross-Rosen überstellten Häftlinge A - Z	15. 9.42 und 24.10.42	414 "



Item No.	Folder	Book	Subject	Betreff	Time in camp or pris.number Zeit im Lager od. Häftl. Nr.	Number of sheets Anzahl d. Blätter
Ggstd. Nr.	Ordner	Buch				
18	x		Questionnaires of the "Effektenkammer" A - E	Fragebogen der "Effektenkammer" A - E		270
19	x	F - J	"	F - J	"	283
20	x	K - M	"	K - M	"	355
21	x	N - R	"	N - R	"	225
22	x	S - U	"	S - U	"	239
23	x	V - Z	"	V - Z	"	154
24	x		Reports of the camp hospital List of blood tests Correspondence between RSHA Oranienburg, CC Gross-Rosen and the lunatic asylum Bernburg for the purpose of selection and transfer of insane prisoners to Bernburg including lists of prisoners selected	Meldungen des Häftlings-Krankenbaues Liste über Blutuntersuchungen Korrespondenz zwischen dem RSHA Oranienburg, KL Gross-Rosen und der Heil- u. Pflegeanstalt Bernburg zwecks Ausmusterung und Überstellung geisteskranker Häftlinge nach Bernburg, einschließlich Listen ausgemusterter Häftlinge	1. 1.45 - 9. 2.45 29. 1. 45 10.12.41 - 26. 3.42	81

Case No.	Subject	Date of Birth	Date of Death	Place of Birth	Place of Death
10	Identification of the "Rediffusion"	1 - 2	1 - 2	1 - 2	1 - 2
11	"	1 - 1	1 - 1	1 - 1	1 - 1
12	"	1 - 1	1 - 1	1 - 1	1 - 1
13	"	1 - 1	1 - 1	1 - 1	1 - 1
14	"	1 - 1	1 - 1	1 - 1	1 - 1
15	"	1 - 1	1 - 1	1 - 1	1 - 1
16	Reports of the camp hospital				
17	List of blood tests				
18	Correspondence between SSM and the Institute of the East				
19	Correspondence between SSM and the Institute of the East				
20	Correspondence between SSM and the Institute of the East				
21	Correspondence between SSM and the Institute of the East				
22	Correspondence between SSM and the Institute of the East				
23	Correspondence between SSM and the Institute of the East				
24	Correspondence between SSM and the Institute of the East				
25	Correspondence between SSM and the Institute of the East				
26	Correspondence between SSM and the Institute of the East				
27	Correspondence between SSM and the Institute of the East				
28	Correspondence between SSM and the Institute of the East				
29	Correspondence between SSM and the Institute of the East				
30	Correspondence between SSM and the Institute of the East				

Item No Gestd. Nr.	Folder Ordner	Book Buch	Subject	Betreff	Time in camp or pris. number Zeit im Lager od. Häftl. Nr.	Number of sheets Anzahl der Blätter
25	x		Medical charts of prisoners	Krankenblätter von Häftlingen		204
26	x		Lice inspection of prisoners	Untersuchung der Häftlinge auf Läuse		471
27	x		Miscellaneous reports and compiled lists	Verschiedene Berichte und zusammengestellte Listen		20
28	x		Registrar's office Gross- Rosen II, death register volume I	Standesamt Gross-Rosen II Sterbe - Erstbuch Band I	1.10.42- 9.10.42	78 + 1 set Ph.C.
29	x		" II	" II	9.10.42-16.10.42	118 "
30	x		" III	" III	16.10.42-22.10.42	116 "
31	x		" IV	" IV	7.11.42-31.12.42	425 "
32	x		Registrar's office Gross- Rosen II, death register	Standesamt Gross-Rosen II Sterbe - Erstbuch	1. 1.43- 4. 3.43	294 "
33	x		volume I	Band I	1. 1.44-14. 3.44	183
34	x		" II	" II	14. 3.44-20. 4.44	180

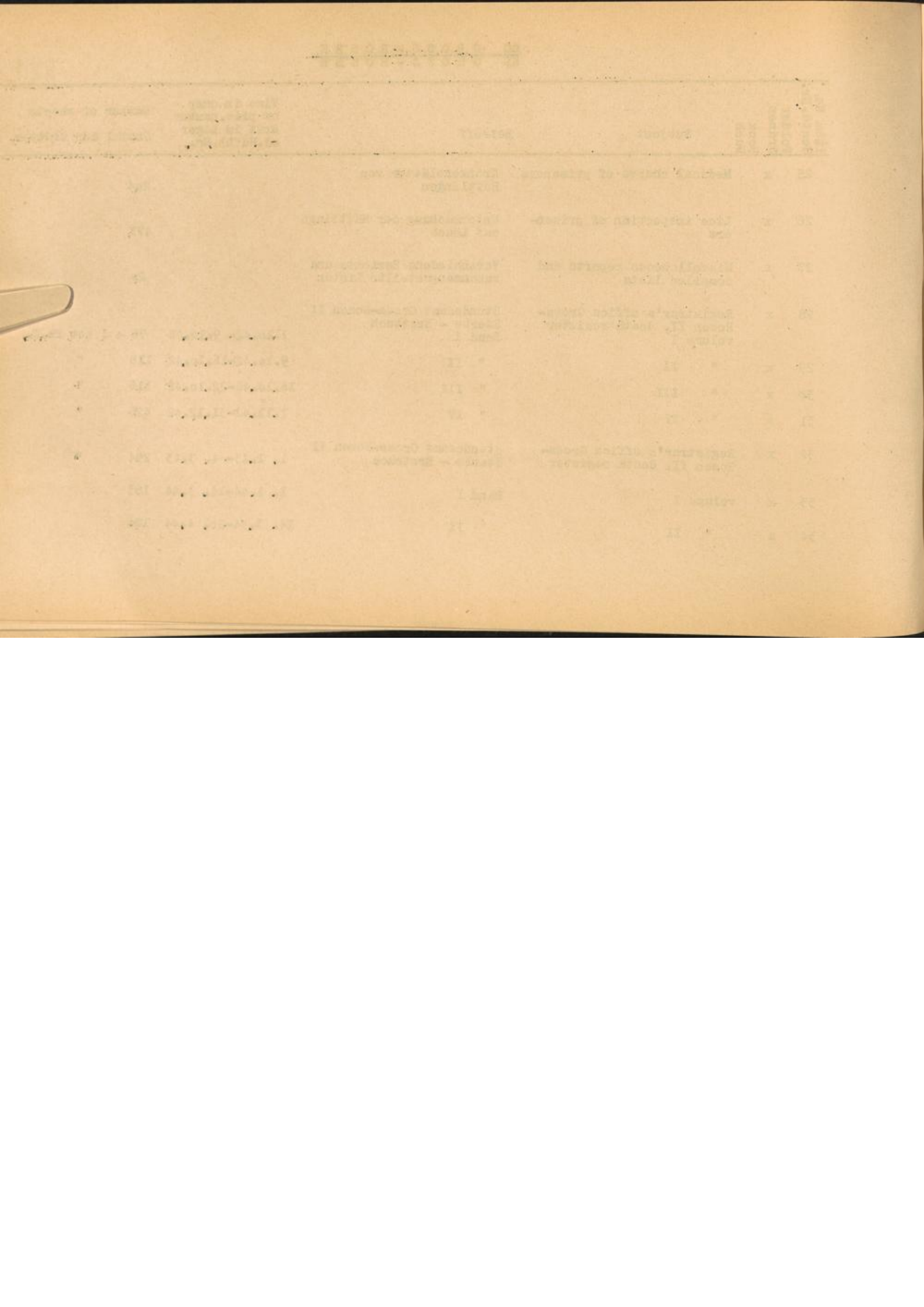

Item No Egstd.Nr	Folder Ordner	Book Buch	Subject	Betreff	Time in camp or pris.number Zeit im Lager od.Häftl.Nr.	Number of sheets Anzahl der Blätter
35	x		Registrar's office Gross-Rosen II, death register volume III	Standesamt Gross-Rosen II Sterbe - Erstbuch Band III	20. 4.44 - 23. 5.44	185
36	x		" IV	" IV	23. 5.44 - 16.11.44	189
37	x		" V	" V	17.11.44 - 4.12.44	189
38	x		" VI - VII	" VI - VII	4.12.44 - 31.12.44	228
39	x		Registrar's office Gross-Rosen II, death register	Standesamt Gross-Rosen II Sterbe - Erstbuch	2. 1.45 - 17. 1.45	29
40	x		Registrar's office Gross-Rosen II, death register volume I - II	Standesamt Gross-Rosen II Sterbe - Zweitbuch Band I - II	1. 1.44 - 22. 3.44	107 + 1 set Ph.C.
41	x		" IV - VII	" IV - VII	28. 8.44 - 31.12.44	170 "
42	x		Registrar's office Gross-Rosen death register volume I	Standesamt Gross-Rosen Sterbe - Erstbuch Band I	2. 1.45 - 1. 3.45	186
43	x		" II	" II	1. 3.45 - 10. 4.45	153

~~CONFIDENTIAL~~

Serial	Reference	Subject	Classification
1	...	...	...
2	...	...	...
3	...	...	...
4	...	...	...
5	...	...	...
6	...	...	...
7	...	...	...
8	...	...	...
9	...	...	...
10	...	...	...
11	...	...	...
12	...	...	...
13	...	...	...
14	...	...	...
15	...	...	...
16	...	...	...
17	...	...	...
18	...	...	...
19	...	...	...
20	...	...	...
21	...	...	...
22	...	...	...
23	...	...	...
24	...	...	...
25	...	...	...
26	...	...	...
27	...	...	...
28	...	...	...
29	...	...	...
30	...	...	...
31	...	...	...
32	...	...	...
33	...	...	...
34	...	...	...
35	...	...	...
36	...	...	...
37	...	...	...
38	...	...	...
39	...	...	...
40	...	...	...
41	...	...	...
42	...	...	...
43	...	...	...
44	...	...	...
45	...	...	...
46	...	...	...
47	...	...	...
48	...	...	...
49	...	...	...
50	...	...	...

Item No.	Folder	Book	Subject	Betreff	Time in camp or pris. number	Number of sheets
Ggstd. Nr.	Ordner	Buch			Zeit im Lager od. Häftl. Nr.	Anzahl d. Blätter
44	x		Execution orders and court martial sentences	Exekutionsanordnungen und StandgerichtsUrteile	1944	54
45	x		Cometary list Zittau and WAST - basic list Zittau (post-war compilation)	Friedhofsliste Zittau und WAST - Grundliste Zittau (Nachkriegs-aufstellung)		7
46	x		Misc. compiled death lists and extracts according to nation. (post-war compilation)	Verschied. zusammengestellte Totenlisten und Auszüge nach Nation. (Nachkriegs-aufstellung)		199
47	x		Camp reports and misc. correspondence	Lagerberichte und verschied. Korrespondenz		101

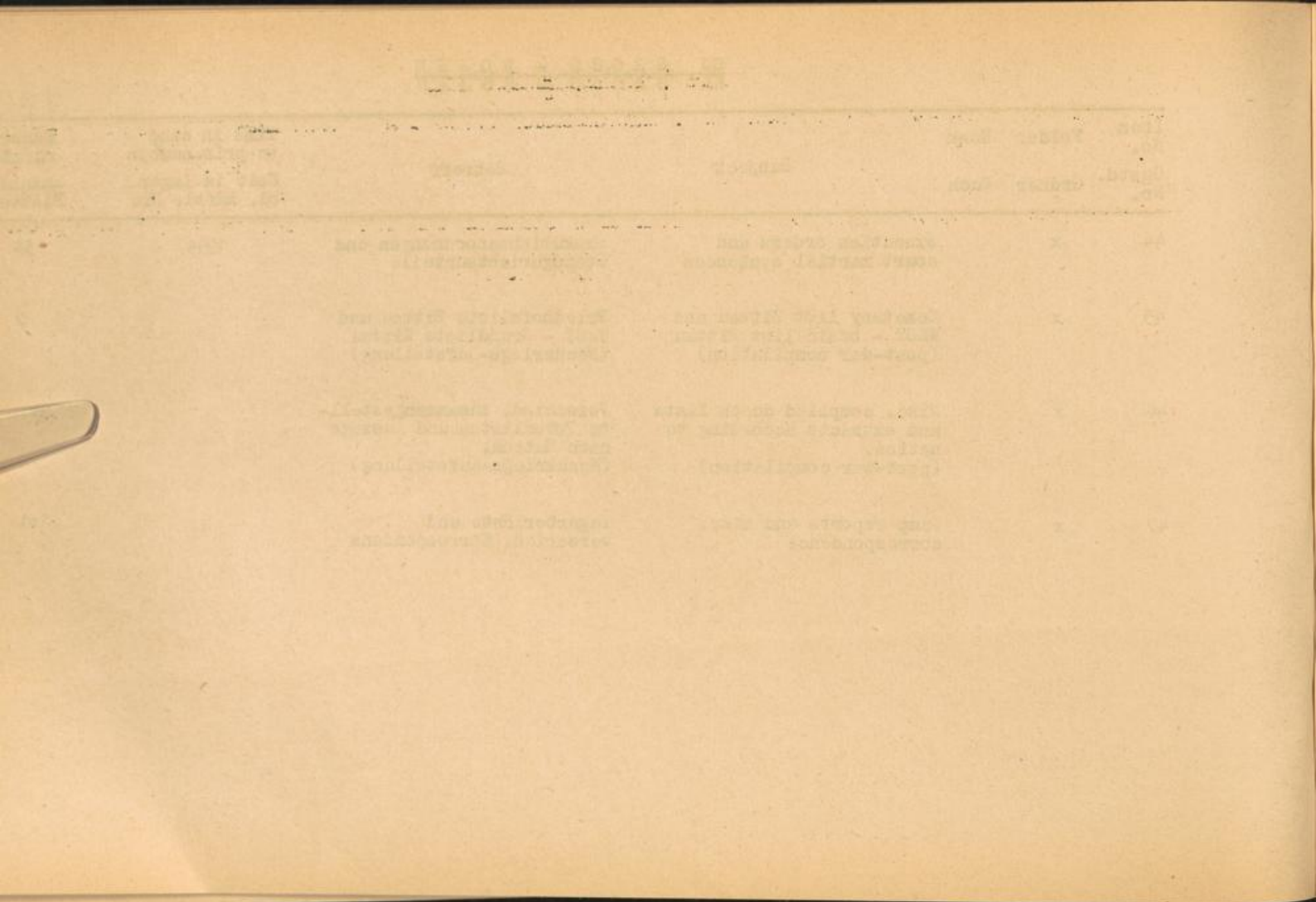

Item No.	Folder	Book	Subject	Betreff	Time in camp or pris. number	No. of sheets
Ggstd. Nr.	Ordner	Buch			Zeit im Lager od. Häftl. Nr.	Anzahl d. Blätter
1	x		List of Jews deported from Pfalz and Saarland to Gurs	Liste von aus der Pfalz und dem Saarland nach Gurs deportierten Juden		207
			Death list (post-war compilations)	Totenliste (Nachkriegs-aufstellungen)		
			Red Cross correspondence	Rote-Kreuz Korrespondenz		

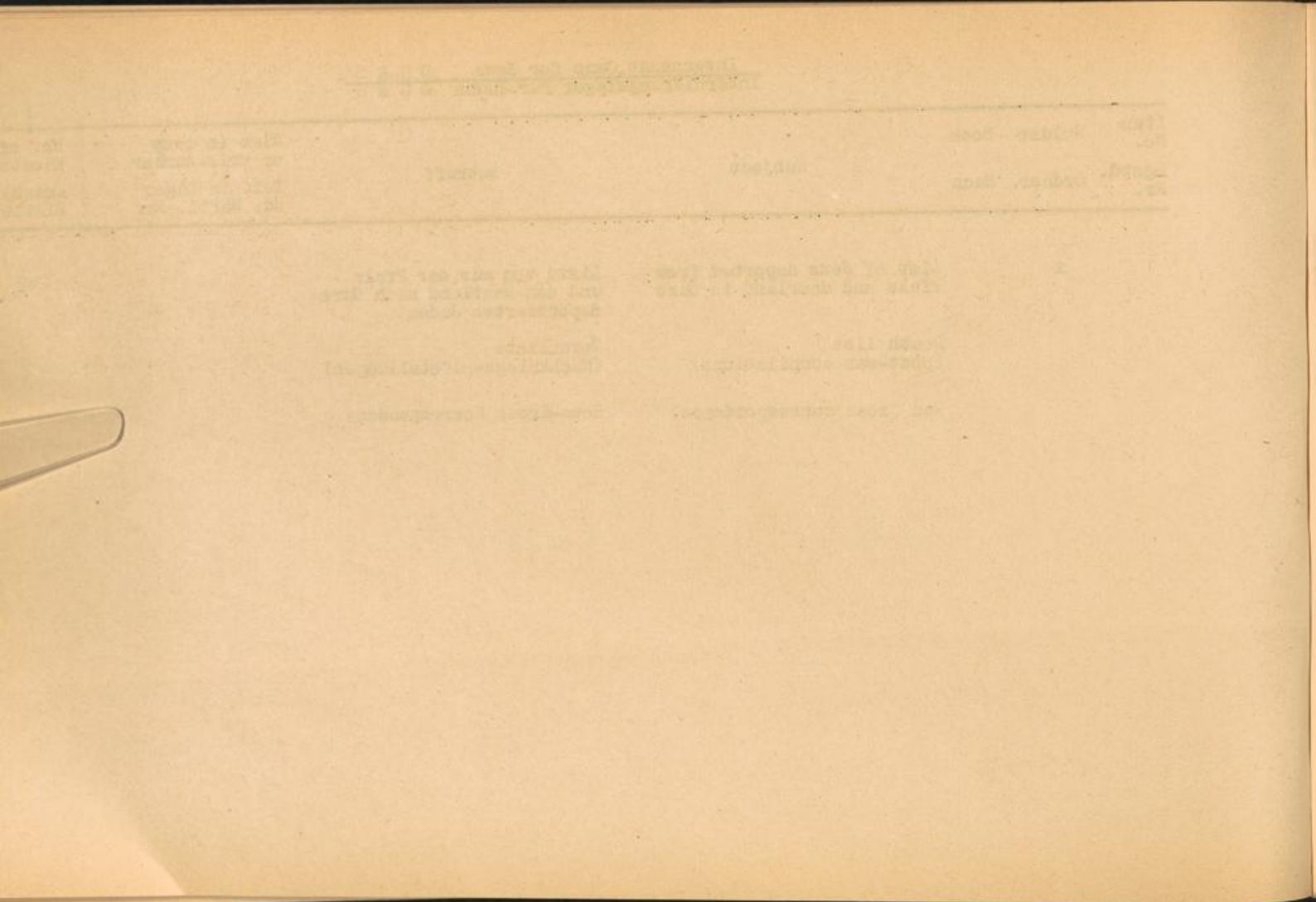

Item No	Ggstd. Nr.	Folder Ordner	Book Buch	Subject	Betreff	Time in camp or pris.number Zeit im Lager od.Häftl.Nr.	Number of sheets Anzahl der Blätter
1	x			Questionnaires of prisoners A - K	Häftlings - Fragebogen A - K		186 + 1 set Ph.C.
2	x			L - Z	L - Z		170 + 1 set Ph.C.

~~CONFIDENTIAL~~

Number of sheets  
Number of pages

Date of issue  
Date of expiry

Category

Subject

Page No.  
Line No.  
Page No.  
Line No.

Classification of document: ~~CONFIDENTIAL~~ - Top Secret

1 - 1

1 - 1

1 - 1

1 - 1



Item No.	Folder	Book	Subject	Betreff	Time in camp or pris.number Zeit im Lager od. Häftl. Nr.	No. of sheets anzahl d. Blätter
Ggstd. Nr.	Ordner	Buch				
1	x		List of prisoners of Kdo. Mainz-Finthen	Häftlingsliste vom Kdo. Mainz-Finthen		150
			Records pertaining to transfers and releases of prisoners	Unterlagen betr. Überstellungen und Entlassungen der Häftlinge		
			List of prisoners in hospital treatment in Hermeskeil	Liste der Häftlinge in Krankenhausbehandlung in Hermeskeil	23.12.39 - 1. 3.45	
			Death lists	Totenlisten	15. 9.41 - 22. 2.45	
			Cemetery lists (post-war compilations)	Friedhofslisten (Nachkriegs-aufstellungen)		

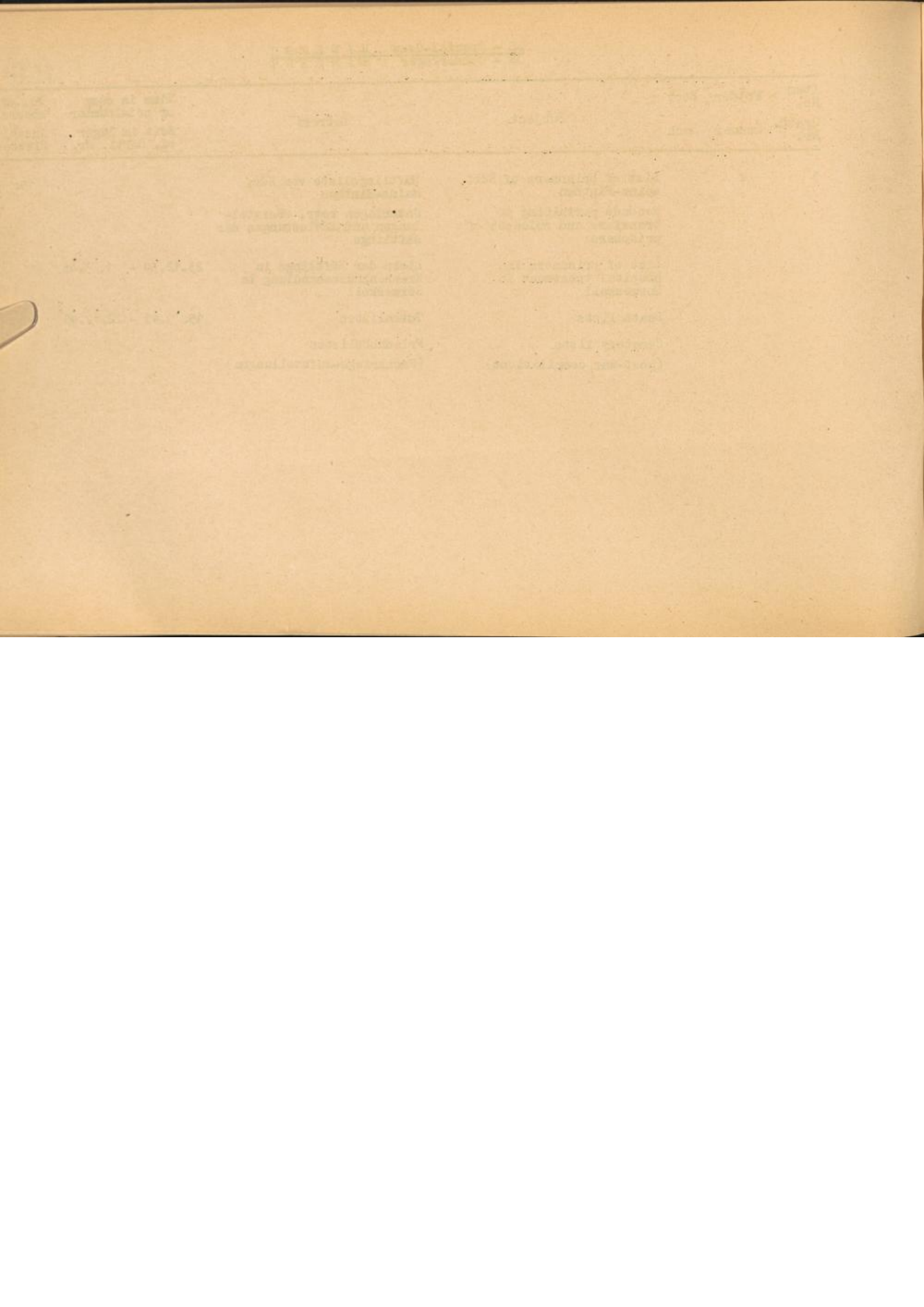

Item No.	Folder	Book	Subject	Betreff	Time in camp or pris.number Zeit im Lager od. Häftl. Nr.	No. of sheets anzahl d. Blätter
1	x		Administration records of the CC Kaunen	Verwaltungsunterlagen des KL Kaunen		59
			Liberation list of ghetto Kaunas	Befreiungsliste vom Ghetto Kaunas		

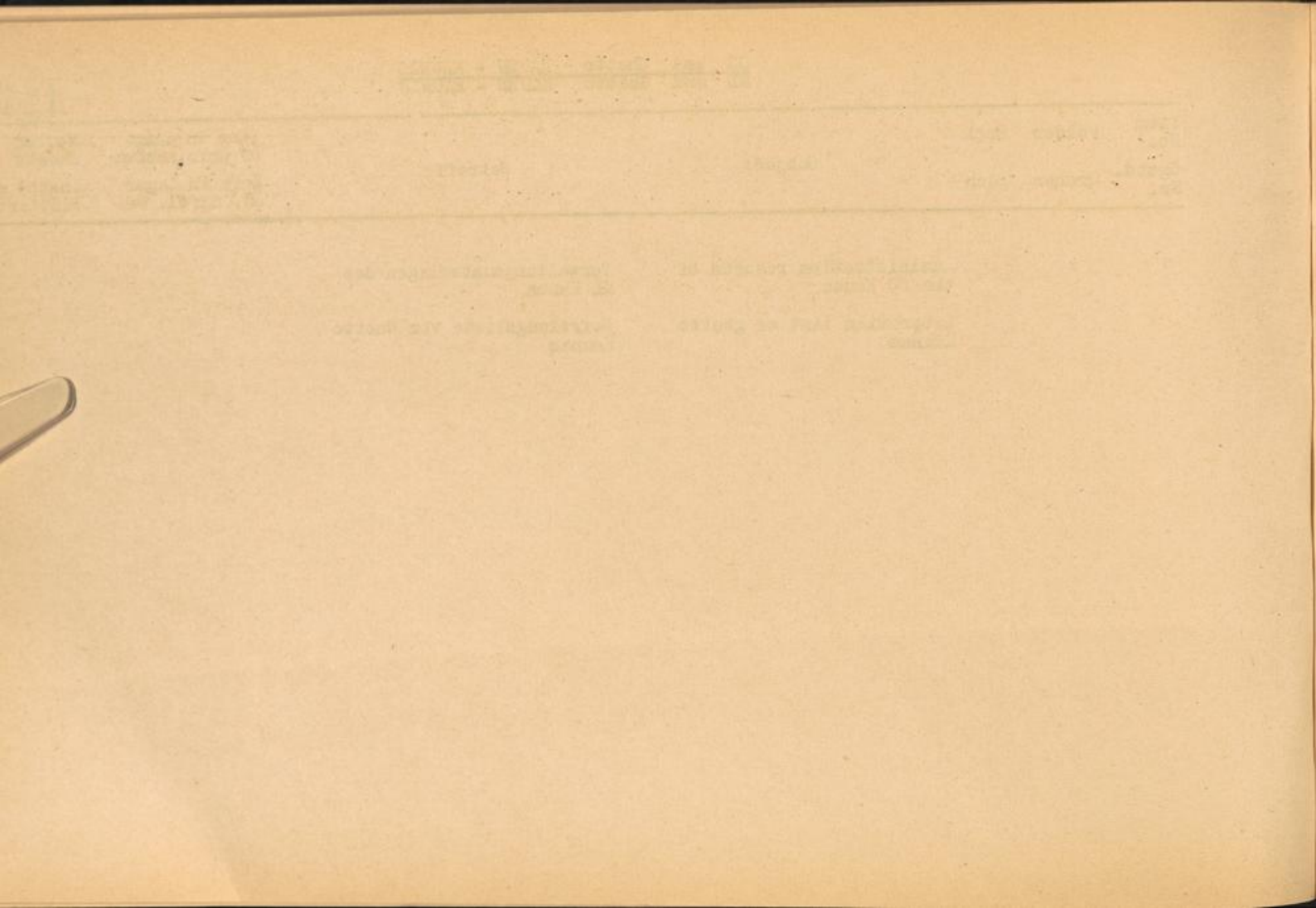

Item No	Folder	Book			Time in camp or pris.number	Number of sheets
Ggstd.Nr.	Ordner	Buch	Subject	Betreff	Zeit im Lager od.Häftl.Nr.	Anzahl der Blätter

1	x		Correspondence referring to prisoners	Korrespondenz über Häftlinge	Jan.-June 1937	193
---	---	--	--	---------------------------------	----------------	-----

-----

SECRET

TO: [Illegible] FROM: [Illegible] DATE: [Illegible]

[Illegible]



Item No.	Folder	Book	Subject	Betreff	Time in camp or pris.number Zeit im Lager od. Häftl. Nr.	No. of sheets Anzahl d. Blätter
Ggstd. Nr.	Ordner	Buch				
1	x		Red Cross correspondence	Rote-Kreuz Korrespondenz		19
			Death list	Totenliste	5. 5.42 - 11. 5.42 30. 8.42 - 30. 9.42	

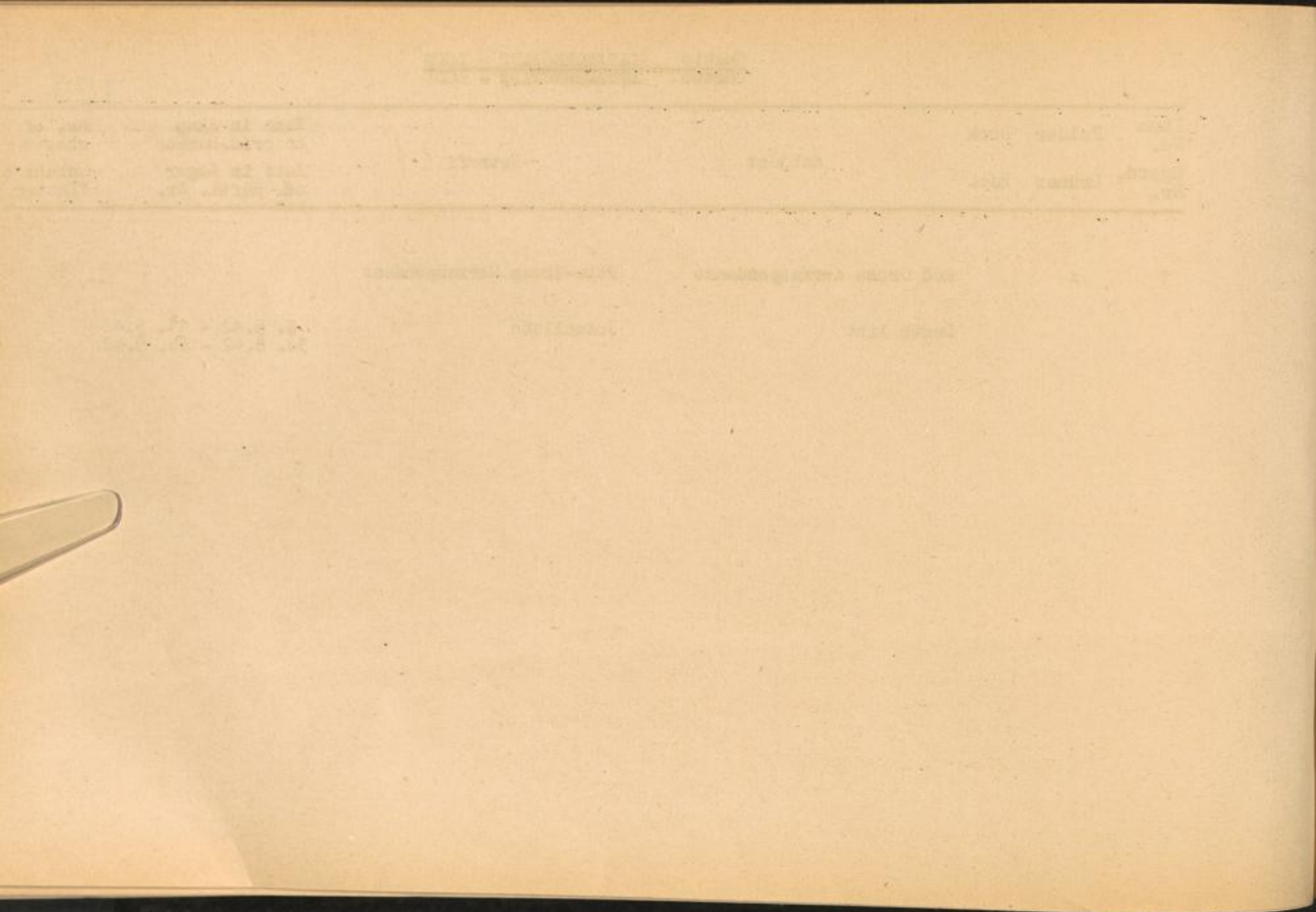

Item No Gsstd.Nr.	Folder Ordner	Book Buch	Subject	Betreff	Time in camp or pris.number Zeit im Lager od.Häftl.Nr.	Number of sheets Anzahl der Blätter	
1	x		Transport lists from CC Lublin to CC Buchenwald and from CC Buchenwald to CC Lublin	Transportlisten vom KL Lublin nach KL Buchenwald und vom KL Buchenwald nach KL Lublin	3. 4.43 28. 7.43	38 + 1 set Ph.C.	
2	x		Transport lists from CC Buchenwald to CC Lublin	Transportlisten vom KL Buchenwald nach KL Lublin	Juli 43-Sept.43 Jan. 44-Febr.44	29	
3	x		Questionnaires of pris- oners A - K	Häftlings-Fragebogen A - K		137 <del>138</del> + 1 set Ph.C.	ber. W.
4	x		L - Z	L - Z		145 "	
5	x		Fragments of various docu- ments as cards of effects, personnel papers, letters etc.	Fragmente verschiedener Dokumente wie Effekten- karten, Personalpapiere, Briefe usw.		Ph.C. 219	
6	x		List of habitual criminals Lists of inmates of camps Dorohucza, Lublin, Wlodo- wa and Trawniki (post-war compilations)	Liste krimineller Häftlinge Listen von Insassen der Lager Dorohucza, Lublin, Wlodowa und Trawniki (Nachkriegs-Aufstellungen)		" 15	



Item No Ggsta. Nr.	Folder Ordner	Book Buch	Subject	Betreff	Time in camp or pris. number Zeit im Lager od. Häftl. Nr.	Number of sheets Anzahl der Blätter
7	x		Death reports of the camp administration	Totenmeldungen der Lager- Schreibstube	18. 9.42-30.12.42	Ph.C. 28
8	x		Death register (post-war compilation from church register)	Totenverzeichnis (Nachkriegs-Aufstellung vom Kirchenregister)	1940 - 1944	" 116
9	x		Individual death reports	Individuelle Totenmeldungen	10. 5.44	" 1
10	x		Crematory register	Krematoriums-Verzeichnis	15. 7.42-28. 9.42	" 139
11	x		"	"	15. 7.42-28. 9.42	" 195
12	x		Miscellaneous death lists (post-war compilations)	Verschiedene Totenlisten (Nachkriegs-Aufstellungen)		18
13	x		Lists of liberated prisoners (post-war compilations)	Listen befreiter Häftlinge (Nachkriegsaufstellungen)		26

Handwritten title or header at the top center of the page.

A table with multiple columns and rows, containing faint, mostly illegible text. The text appears to be organized in a structured format, possibly a ledger or a list of entries.



Item No.	Folder	Book	Subject	Betreff	Time in camp or pris. number	No. of sheets
Ggstd. Nr.	Ordner	Buch			Zeit im Lager od. Häftl. Nr.	Anzahl d. Blätter
1	x	alphab. register of Jews deported from TC Malines to CC Auschwitz, Buchenwald, Bergen-Belsen and Ravensbrück (post-war compilation) A - B	alphab. Verzeichnis der von DL Malines nach KL Auschwitz, Buchenwald, Bergen-Belsen und Ravensbrück deportierten Juden (Nachkriegs-Aufstellung) A - B	4. 8.42 - 19. 4.44	171	
2	x	C - F	" "	C - F " "	4. 8.42 - 19. 4.44	196
3	x	G - H	" "	G - H " "	4. 8.42 - 19. 4.44	206
4	x	I - K	" "	I - K " "	4. 8.42 - 19. 4.44	178
5	x	L - N	" "	L - N " "	4. 8.42 - 19. 4.44	204
6	x	O - R	" "	O - R " "	4. 8.42 - 19. 4.44	169
7	x	S - U	" "	S - U " "	4. 8.42 - 19. 4.44	229
8	x	V - Z	" "	V - Z " "	4. 8.42 - 19. 4.44	156
9	x	Lists of convoies I - XXVI and "Z" indicating strength of convoy and names of deceased and repatriated Jews (post-war compilations)	Listen der Konvois I - XXVI und "Z" mit Angabe der Konvoistärke, sowie Namen der verstorbenen und repatriierten Juden (Nachkriegs-Aufstellungen)	4. 8.42 - 31. 7.44	91	

Item No.	Folder No.	Other No.	Subject	Remarks
1	1-1		...	...
2	1-2		...	...
3	1-3		...	...
4	1-4		...	...
5	1-5		...	...
6	1-6		...	...
7	1-7		...	...
8	1-8		...	...
9	1-9		...	...
10	1-10		...	...
11	1-11		...	...
12	1-12		...	...
13	1-13		...	...
14	1-14		...	...
15	1-15		...	...
16	1-16		...	...
17	1-17		...	...
18	1-18		...	...
19	1-19		...	...
20	1-20		...	...
21	1-21		...	...
22	1-22		...	...
23	1-23		...	...
24	1-24		...	...
25	1-25		...	...
26	1-26		...	...
27	1-27		...	...
28	1-28		...	...
29	1-29		...	...
30	1-30		...	...
31	1-31		...	...
32	1-32		...	...
33	1-33		...	...
34	1-34		...	...
35	1-35		...	...
36	1-36		...	...
37	1-37		...	...
38	1-38		...	...
39	1-39		...	...
40	1-40		...	...
41	1-41		...	...
42	1-42		...	...
43	1-43		...	...
44	1-44		...	...
45	1-45		...	...
46	1-46		...	...
47	1-47		...	...
48	1-48		...	...
49	1-49		...	...
50	1-50		...	...
51	1-51		...	...
52	1-52		...	...
53	1-53		...	...
54	1-54		...	...
55	1-55		...	...
56	1-56		...	...
57	1-57		...	...
58	1-58		...	...
59	1-59		...	...
60	1-60		...	...
61	1-61		...	...
62	1-62		...	...
63	1-63		...	...
64	1-64		...	...
65	1-65		...	...
66	1-66		...	...
67	1-67		...	...
68	1-68		...	...
69	1-69		...	...
70	1-70		...	...
71	1-71		...	...
72	1-72		...	...
73	1-73		...	...
74	1-74		...	...
75	1-75		...	...
76	1-76		...	...
77	1-77		...	...
78	1-78		...	...
79	1-79		...	...
80	1-80		...	...
81	1-81		...	...
82	1-82		...	...
83	1-83		...	...
84	1-84		...	...
85	1-85		...	...
86	1-86		...	...
87	1-87		...	...
88	1-88		...	...
89	1-89		...	...
90	1-90		...	...
91	1-91		...	...
92	1-92		...	...
93	1-93		...	...
94	1-94		...	...
95	1-95		...	...
96	1-96		...	...
97	1-97		...	...
98	1-98		...	...
99	1-99		...	...
100	1-100		...	...

Item No. Ggsfd.Nr	Folder Ordner	Book Buch	Subject	Betreff	Time in camp or pris.number Zeit im Lager od. Häftl. Nr.	Number of sheets Anzahl der Blätter
1	x		Numer. register of prisoners	Numer. Verzeichnis der Häftlinge	1 - 3 905	Ph.C.142
2	x		"	"	3 906 - 8 000	" 118
3	x		"	"	8 001 - 12 410	" 123
4	x		"	"	12 411 - 15 000	" 76
5	x		"	"	15 001 - 18 990	" 125
6	x		"	"	18 991 - 22 980	" 123
7	x		"	"	22 981 - 26 480	" 106
8	x		"	"	26 481 - 30 500	" 113 orig.book 1 - 30 500 = 407
9	x		"	"	50 00 <sup>1</sup> - 54.950	" 167
10	x		"	"	54 951 - 59 930	" 167

~~CONFIDENTIAL~~

Serial No.	Date	Time	Location	Remarks	Remarks	Remarks	Remarks	Remarks
101	1-1-50	10:00	...	...	...	...	...	...
102	1-1-50	10:05	...	...	...	...	...	...
103	1-1-50	10:10	...	...	...	...	...	...
104	1-1-50	10:15	...	...	...	...	...	...
105	1-1-50	10:20	...	...	...	...	...	...
106	1-1-50	10:25	...	...	...	...	...	...
107	1-1-50	10:30	...	...	...	...	...	...
108	1-1-50	10:35	...	...	...	...	...	...
109	1-1-50	10:40	...	...	...	...	...	...
110	1-1-50	10:45	...	...	...	...	...	...

Item No. Ggsd.Nr.	Folder Ordner	Book Buch	Subject	Betreff	Time in camp or pris.number Zeit im Lager od. Häftl. Nr.	Number of sheets Anzahl der Blätter
11	x		Numer. register of prisoners	Numer. Verzeichnis der Häftlinge	59 931 - 64 880	Ph.C.167
12	x		"	"	64 881 - 69 830	" 172
13	x		"	"	69 831 - 74 750	" 184
14	x		"	"	74 751 - 79 730	" 183
15	x		"	"	79 731 - 84 680	" 169 orig.book - 80 000 = 396
16	x		"	"	84 681 - 89 630	" 167
17	x		"	"	89 631 - 94 580	" 168
18	x		"	"	94 581 - 99 560	" 166
19	x		"	"	99 561 - 104 510	" 167

~~CONFIDENTIAL~~

Serial No.	Date	Particulars	Amount	Total
1	1951-01-01	...	...	...
2	1951-01-02	...	...	...
3	1951-01-03	...	...	...
4	1951-01-04	...	...	...
5	1951-01-05	...	...	...
6	1951-01-06	...	...	...
7	1951-01-07	...	...	...
8	1951-01-08	...	...	...
9	1951-01-09	...	...	...
10	1951-01-10	...	...	...

Item No. Ggstd. Nr.	Folder Ordner	Book Buch	Subject	Betreff	Time in camp or pris. number Zeit im Lager od. Häftl. Nr.	Number of sheets Anzahl der Blätter
20	x		Numer. register of prisoners	Numer. Verzeichnis der Häftlinge	104 511 - 109 460	Ph.C.167 orig. book - 111 500 = 524
21	x		"	"	109 461 - 114 412	" 160
22	x		"	"	114 413 - 118 380	" 124
23	x		"	"	118 381 - 123 340	" 155
24	x		"	"	123 341 - 128 236	" 153 454
25	x		"	"	128 237 - 133 772	" 173
26	x		"	"	133 773 - 139 157	" 174 orig. book - 139 157 = 432



Item No. Ggstd.Nr	Folder Ordner	Book Buch	Subject	Betreff	Time in camp or pris.number Zeit im Lager od. Häftl. Nr.	Number of sheets Anzahl der Blätter
27	x		Numer. entry register of prisoners (post-war compilation)	Numer. Häftlings- Zugangsbuch (Nachkriegs-Aufstellung)	1 - 10 000	292
28	x		"	"	10 001 - 18 526	273
29	x		"	"	30 000 - 43 000	344
30	x		"	"	50 667 - 57 260	123
31	x		"	"	57 261 - 63 245	118
32	x		"	"	63 246 - 70 000	150
33	x		"	"	70 001 - 77 021	228
34	x		"	"	77 022 - 84 014	215
35	x		"	"	84 015 - 89 343	184
36	x		"	"	89 344 - 95 000	197
37	x		"	"	95 001 - 100 000	173

~~CONFIDENTIAL~~

Serial No.	Name of Person	Rank	Service No.	Remarks
1	...	...	...	...
2	...	...	...	...
3	...	...	...	...
4	...	...	...	...
5	...	...	...	...
6	...	...	...	...
7	...	...	...	...
8	...	...	...	...
9	...	...	...	...
10	...	...	...	...
11	...	...	...	...
12	...	...	...	...
13	...	...	...	...
14	...	...	...	...
15	...	...	...	...
16	...	...	...	...
17	...	...	...	...
18	...	...	...	...
19	...	...	...	...
20	...	...	...	...

Item No. Ggstd.Nr.	Folder Ordner	Book Buch	Subject	Betreff	Time in camp or pris.number Zeit im Lager od. Häftl. Nr.	Number of sheets Anzahl der Blätter
38	x		Numer. entry register of prisoners (post-war compilation)	Numer. Häftlings- Zugangsbuch (Nachkriegs-Aufstellung)	100 001 - 105 000	173
39	x		"	"	105 001 - 110 000	173
40	x		"	"	110 001 - 115 000	173
41	x		"	"	115 001 - 120 400	181
42	x		Arrivals - Mauthausen	Zugänge - Mauthausen	4. 8.44 - 7. 1.45	201
43	x		Numer. entry register of prisoners - women - (post-war compilation)	Numer. Häftlings- Zugangsbuch - Frauen - (Nachkriegs-Aufstellung)	1 - 2 060	74
44	x		"	"	2 061 - 3 077	34

Page No.	Serial No.	Subject	Date	Time in camp
10	10	Letter, entry register of [illegible] (1942-1943)	10/10/42	10:00 - 10:30
11	11	"	"	"
12	12	"	"	"
13	13	"	"	"
14	14	"	"	"
15	15	Letter, entry register of [illegible] (1942-1943)	10/10/42	10:00 - 10:30
16	16	"	"	"
17	17	"	"	"
18	18	"	"	"
19	19	"	"	"
20	20	"	"	"

Item No. Ggsd.,Nr	Folder Ordner	Book Buch	Subject	Betreff	Time in camp or pris.number Zeit im Lager od. Häftl. Nr.	Number of sheets Anzahl der Blätter
45	x		Transfers and releases of prisoners A - Luc (post-war compilation)	Häftlingsüberstellungen und -entlassungen A - Luc (Nachkriegs-Aufstellung)	1938 - 1945	275
46	x		" Lu <sup>d</sup> Lu <sup>d</sup> - Z	" Lu <sup>d</sup> Lu <sup>d</sup> - Z	1938 - 1945	255
47	x		Change of strength reports	Veränderungsmeldungen	21.10.42 - 28. 2.43	Ph.C.191 )
48	x		"	"	1. 3.43 - 30. 9.43	" 208 } orig.book = 298
49	x		"	"	1.10.43 - 16. 3.44	" 200 }
50	x		Book of arrivals and departures	Zu- und Abgangsbuch	18. 8.38 - 10.10.39	" 85 )
51	x		"	"	11.10.39 - 8. 6.40	" 100 ) " = 165

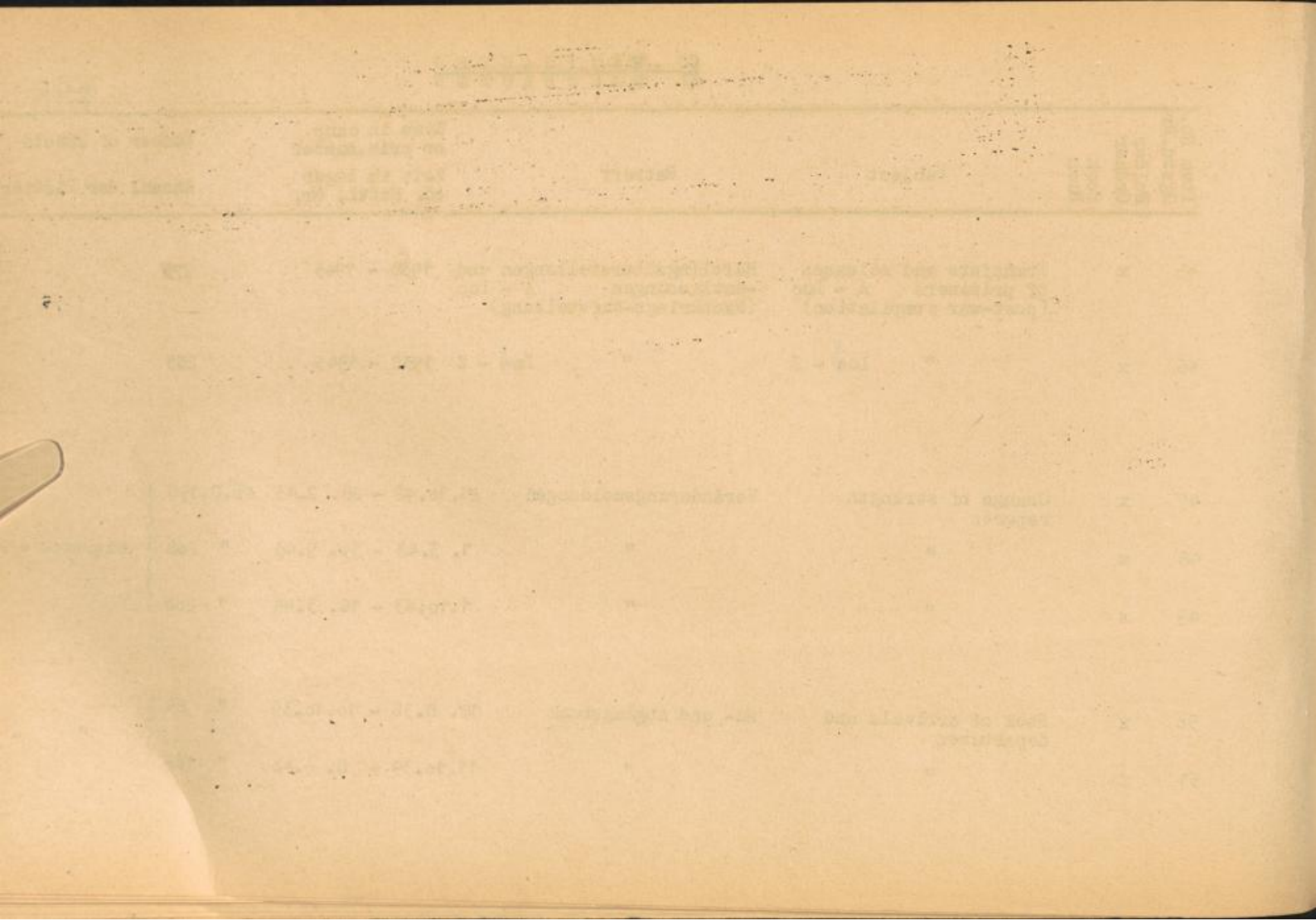

Item No. Ggstd.Nr.	Folder Ordner	Book Buch	Subject	Betreff	Time in camp or pris.number Zeit im Lager od. Häftl. Nr.	Number of sheets Anzahl der Blätter
52	x		Change of strength reports	Veränderungsmeldungen	28. 2.44 - 31. 7.44	253
53	x		"	"	1. 8.44 - 31.12.44	405
54	x		"	"	1. 1.45 - 27. 2.45	305
55	x		"	"	1. 3.45 - 14. 4.45	240
56	x		"	"	15. 4.45 - 4. 5.45	148
57	x		Change of strength reports - Kdo.Gusen -	Veränderungsmeldungen - Kdo.Gusen -	<sup>19.</sup> <del>12.</del> 2.44 - 31. 7.44 1.12.44 - 31. 1.45	275
58	x		Change of strength reports (post-war compilation)	Veränderungsmeldungen (Nachkriegs-Aufstellung)	6. 6.44 - 9. 3.45	524

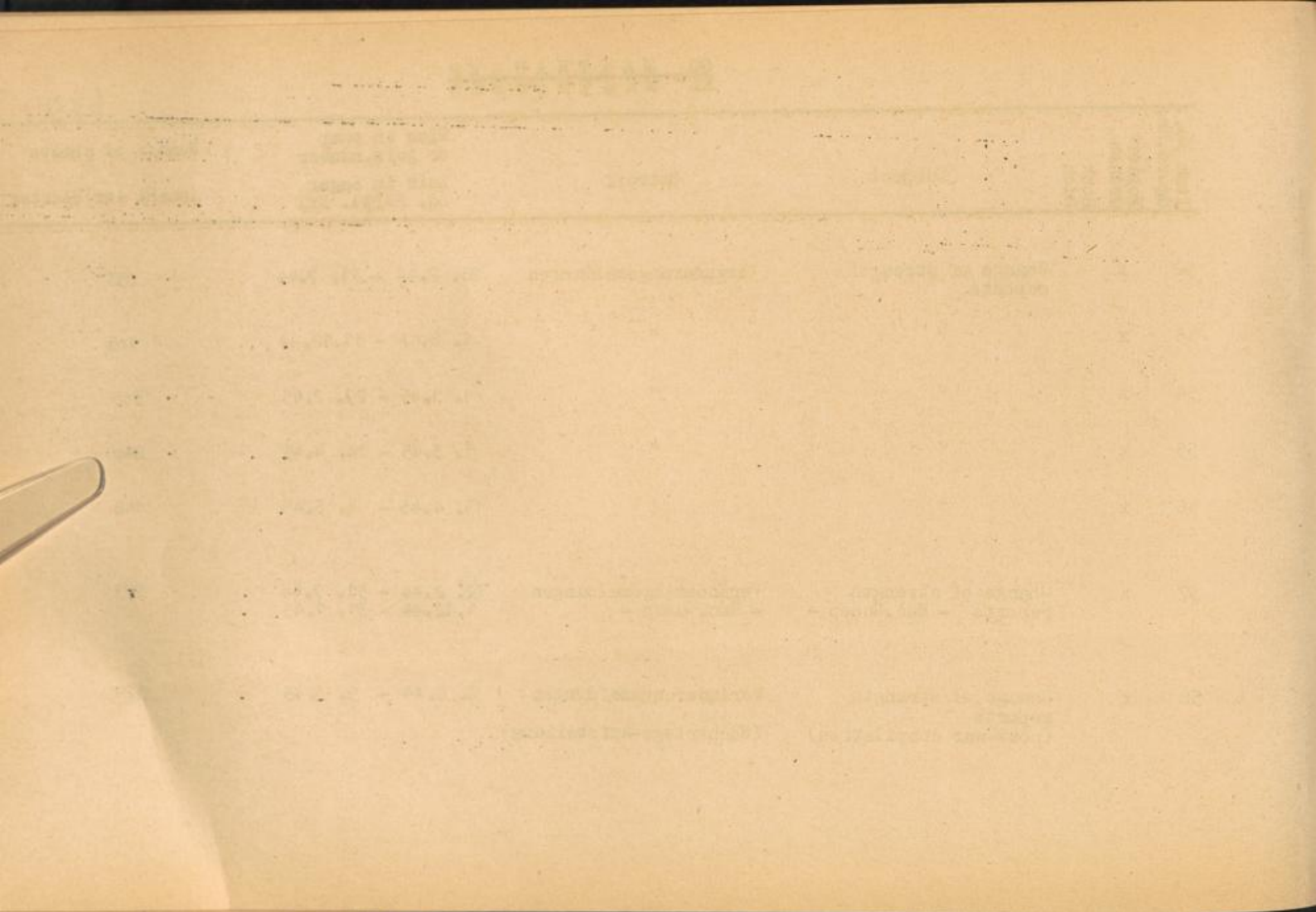

Item No. Ggstd.Nr.	Folder Ordner	Book Buch	Subject	Betreff	Time in camp or pris.number Zeit im Lager od. Häftl. Nr.	Number of sheets Anzahl der Blätter
59	x		List of arrivals (post-war compilation) and records of transfer	Zugangsliste (Nachkriegs-Aufstellung) u. Überstellungsunterlagen	1. 8. 44 1939 - 1940	32
60	x		Transport lists from CC Mauthausen to CC Dachau and to CC Buchenwald	Transportlisten vom KL Mauthausen nach KL Dachau und nach KL Buchenwald	<sup>17.</sup> <del>48.</del> 8.40 + 7.12.40 19. 5.41 + 20. 5.41 <del>5.</del> 9.42 + 30. 6.42 5.10.43 - 17.11.43	Ph.C. 68 orig.fol.1 = 58
61	x		Transport lists from CC Buchenwald to CC Mauthausen	Transportlisten vom KL Buchenwald nach KL Mauthausen	22. 5.41 - 17. 6.44	22
62	x		Transport lists from CC Mauthausen to CC Buchenwald	Transportlisten vom KL Mauthausen nach KL Buchenwald	1942 - 1944	31

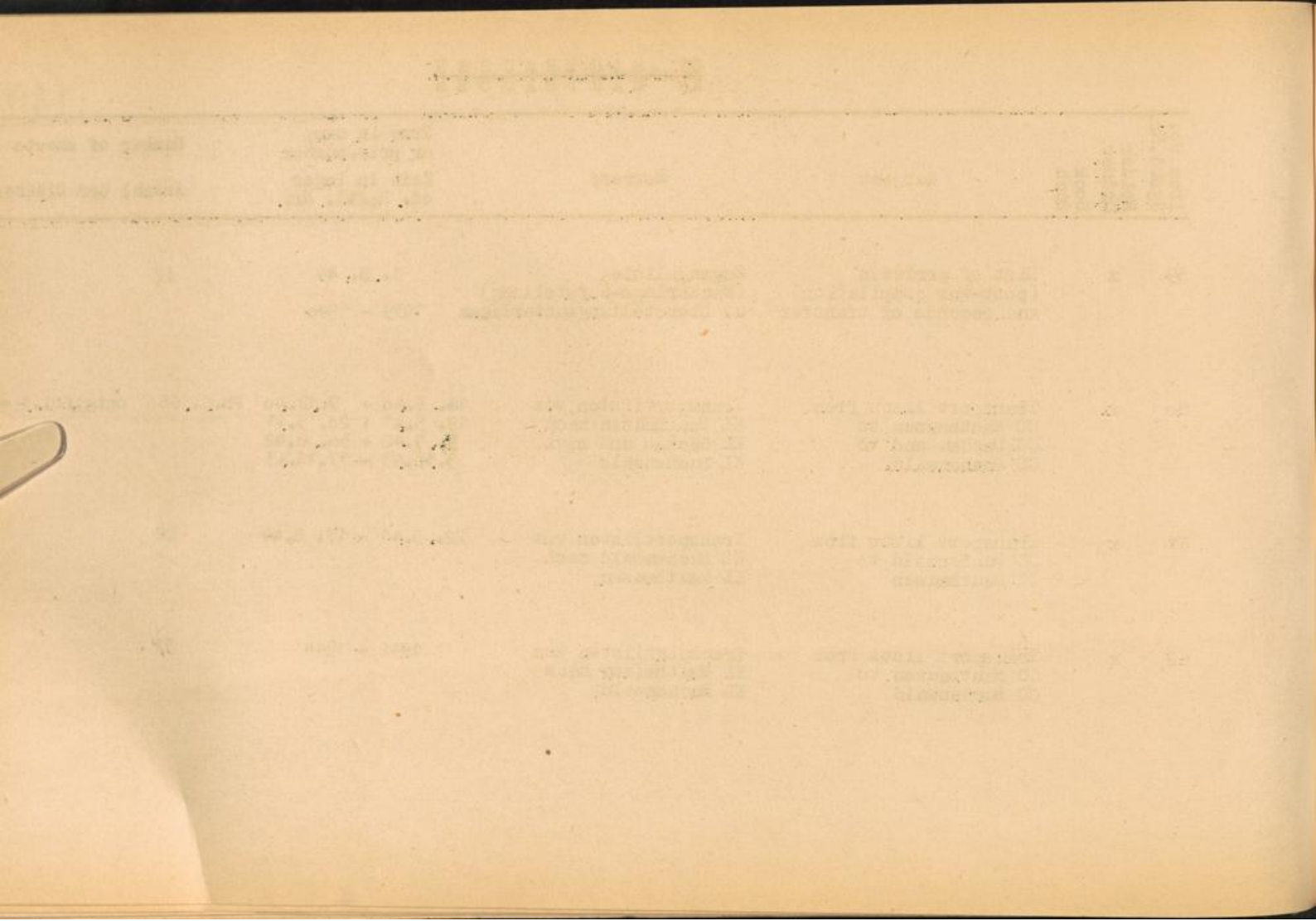

Item No. Ggsst. Nr.	Folder Ordner	Book Buch	Subject	Betreff	Time in camp or pris.number Zeit im Lager od. Häftl. Nr.	Number of sheets Anzahl der Blätter
63	x		Covers of personnel files of prisoners	Umschläge von Häftlings-Personalakten		13
64	x		Personnel files of prisoners	Häftlings-Personalakten		206
65	x		Lists of transfers from CC Mauthausen to Kdo.Solvay	Überstellungslisten von KL Mauthausen zum Kdo.Solvay	April 1945	3
66	x		Book: "Mauthausen BV" (habitual criminals)	Buch: "Mauthausen BV" (kriminelle Häftlinge)	1938 - 1944	Ph.C. 53 orig.book = 53
67	x		List of habitual criminals	Liste krimineller Häftlinge		5
68	x		"Operations"	"Operationen"	8. 1.40 - 30. 9.43	227
69	x		"	"	30. 9.43 - 12. 2.45	145

~~CONFIDENTIAL~~

Serial	Date	Particulars	Amount	Total
1	1941	...	...	...
2	1941	...	...	...
3	1941	...	...	...
4	1941	...	...	...
5	1941	...	...	...
6	1941	...	...	...
7	1941	...	...	...
8	1941	...	...	...
9	1941	...	...	...
10	1941	...	...	...
11	1941	...	...	...
12	1941	...	...	...
13	1941	...	...	...
14	1941	...	...	...
15	1941	...	...	...
16	1941	...	...	...
17	1941	...	...	...
18	1941	...	...	...
19	1941	...	...	...
20	1941	...	...	...
21	1941	...	...	...
22	1941	...	...	...
23	1941	...	...	...
24	1941	...	...	...
25	1941	...	...	...
26	1941	...	...	...
27	1941	...	...	...
28	1941	...	...	...
29	1941	...	...	...
30	1941	...	...	...
31	1941	...	...	...
32	1941	...	...	...
33	1941	...	...	...
34	1941	...	...	...
35	1941	...	...	...
36	1941	...	...	...
37	1941	...	...	...
38	1941	...	...	...
39	1941	...	...	...
40	1941	...	...	...
41	1941	...	...	...
42	1941	...	...	...
43	1941	...	...	...
44	1941	...	...	...
45	1941	...	...	...
46	1941	...	...	...
47	1941	...	...	...
48	1941	...	...	...
49	1941	...	...	...
50	1941	...	...	...

Item No. Ggstd. Nr.	Folder Ordner	Book Buch	Subject	Betreff	Time in camp or pris. number Zeit im Lager od. Häftl. Nr.	Number of sheets Anzahl der Blätter
70	x		List of released German prisoners	Liste entlassener deutscher Häftlinge		5
71	x		Death book of CC Mauthausen	Totenbuch des KL Mauthausen	1939 - 1940	103
72	x		"	"	1941	53
73	x		"	"	1. 1.42 - 1. 8.42	75
74	x		"	"	1. 8.42 - 31. 12.42	69
75	x		"	"	1943	104
76	x		"	"	2. 1.44 - 4. 7.44	100
77	x		"	"	4. 7.44 - 2. 11.44	75
78	x		"	"	2. 11.44 - 31. 12.44	92
79	x		"	"	1. 1.45 - 12. 2.45	108
80	x		"	"	12. 2.45 - 8. 3.45	121

~~CONFIDENTIAL~~

Number of sheets	Date in case of this number left in case of this no.	Subject	Subject	Date of release of this document	X	No
2		State of Missouri	State of Missouri		X	70
3	1952 - 1953	State of Missouri	State of Missouri		X	71
4	1952	"	"		X	72
5	1952 - 1953	"	"		X	73
6	1952 - 1953	"	"		X	74
7	1952	"	"		X	75
8	1952 - 1953	"	"		X	76
9	1952 - 1953	"	"		X	77
10	1952 - 1953	"	"		X	78
11	1952 - 1953	"	"		X	79
12	1952 - 1953	"	"		X	80
13	1952 - 1953	"	"		X	81
14	1952 - 1953	"	"		X	82

Item No. Gestd. Nr.	Folder Ordner	Book Buch	Subject	Betreff	Time in camp or pris. number Zeit im Lager od. Häftl. Nr.	Number of sheets Anzahl der Blätter
81	x		Death book of CC Mauthausen	Totenbuch des KL Mauthausen	8. 3.45 - 18. 3.45	97
82	x		"	"	18. 3.45 - 4. 4.45	98
83	x		"	"	4. 4.45 - 21. 4.45	105
84	x		"	"	21. 4.45 - 29. 4.45	72
85	x		Death book of CC Mauthausen - prisoners of war -	Totenbuch des KL Mauthausen - Kriegsgefangene -	21. 10.41 - 24. 3.42	88
86	x		"	"	24. 3.42 - 31. 3.45	90
87	x		Death book of Kdo. Gusen	Totenbuch des Kdos. Gusen	1940	48
88	x		"	"	1. 1.41 - 19. 9.41	85
89	x		"	"	19. 9.41 - 31. 12.41	84

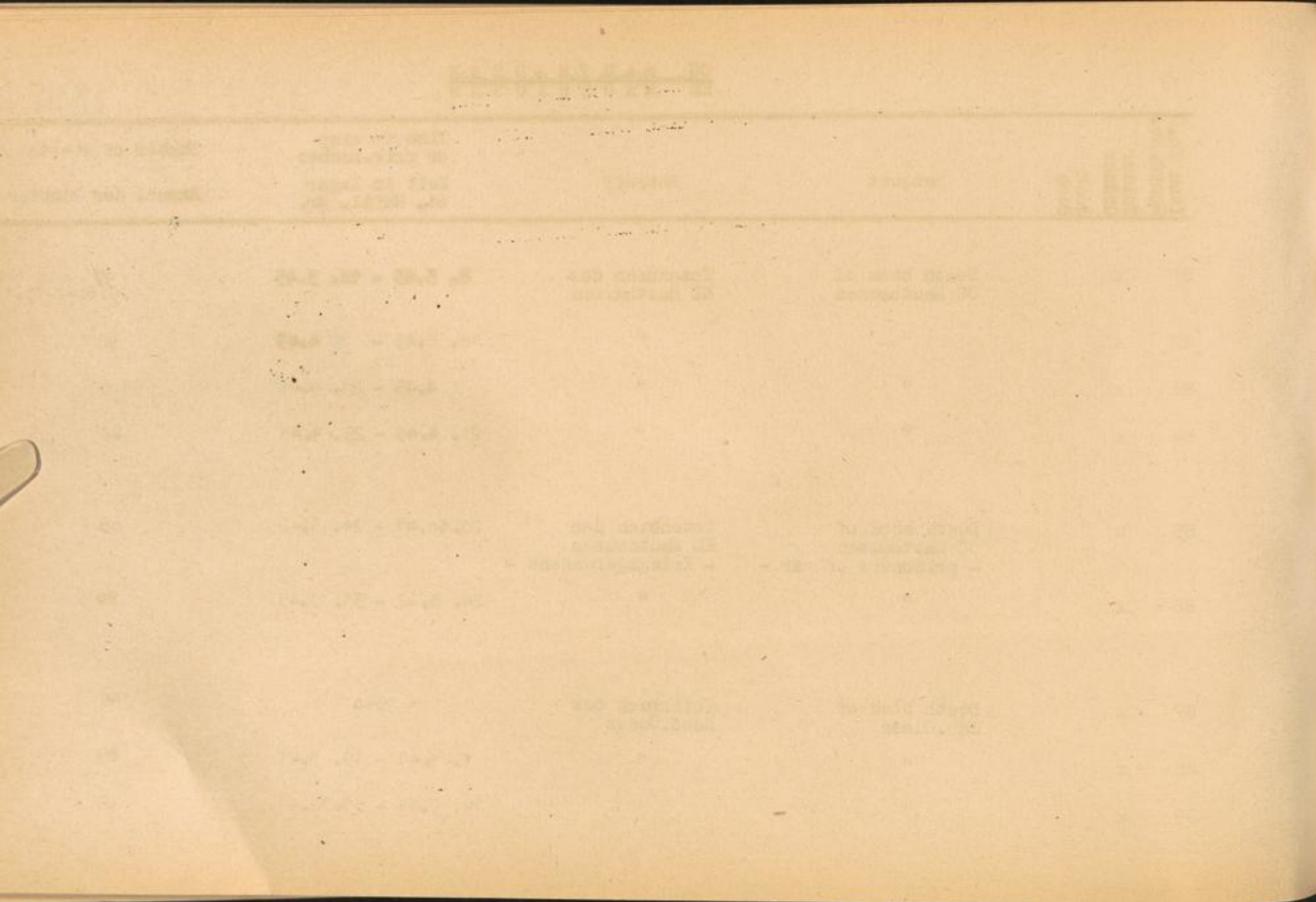

Item No. Ggstd.Nr.	Folder Ordner	Book Buch	Subject	Betreff	Time in camp or pris.number Zeit im Lager od. Häftl. Nr.	Number of sheets Anzahl der Blätter
90	x		Death book of Kdo.Gusen	Totenbuch des Kdos.Gusen	1. 1.42 - 3. 9.42	69 + 1 orig.book = 62 19.6.42-15.1.44
91	x		"	"	3. 9.42 - 31.12.42	47
92	x		"	"	1. 1.43 - 20. 2.43	60
93	x		"	"	21. 2.43 - 5. 5.43	89
94	x		"	"	5. 5.43 - 31.12.43	72
95	x		"	"	2. 1.44 - 1.11.44	97
96	x		"	"	1.11.44 - 31.12.44	78
97	x		"	"	1. 1.45 - 31. 1.45	70
98	x		"	"	31. 1.45 - 1. 3.45	61
99	x		"	"	1. 3.45 - 15. 4.45	82
100	x		"	"	16. 4.45 - 27. 4.45	71 + 1 orig.book = 17 25.4.45-27.4.45

MEMORANDUM

TO : [Illegible]

FROM : [Illegible]

SUBJECT : [Illegible]

[Illegible body text]

Item No. Gestd.Nr.	Folder Ordner	Book Buch	Subject	Betreff	Time in camp or pris.number Zeit im Lager od. Häftl. Nr.	Number of sheets Anzahl der Blätter
101	x		Death lists of Kdo.Quarz	Totenlisten vom Kdo.Quarz	1944 - 1945	113
102	x		"	"	1944 - 1945	213
103		x	Register of "AZR" (loth to work), deceased and released prisoners	Verzeichnis "AZR" (arbeitscheuer), verstorbener und ent- lassener Häftlinge		51
104	x		Registrar's office Maut- hausen, death register	Standesamt Mauthausen, Sterbebuch	12. 1.39 - 2. 7.39	71 + 1 set Ph.C.
105	x		"	"	6. 7.39 - 1.12.39	100 + 1 "
106	x		"	"	1.12.39 - 2. 1.40	77 + 1 "
107	x		"	"	2. 1.40 - 7. 2.40	162 + 1 "
108	x		"	"	7. 2.40 - 4. 3.40	301 + 1 "
109	x		"	"	4. 3.40 - 16. 4.40	300 + 1 "

Number of items	Date of issue	Subject	Author	Editor	Reviewer	Editorial board
101	1941 - 1942	International law				
102	1941 - 1942					
103	1941 - 1942	International law				
104	1941 - 1942	International law				
105	1941 - 1942	International law				
106	1941 - 1942	International law				
107	1941 - 1942	International law				
108	1941 - 1942	International law				
109	1941 - 1942	International law				
110	1941 - 1942	International law				

Item No. Ggstd. Nr.	Folder Ordner	Book Buch	Subject	Betreff	Time in camp or pris.number Zeit im Lager od. Häftl. Nr.	Number of sheets Anzahl der Blätter
110	x		Registrar's office Mauthausen, death register	Standesamt Mauthausen, Sterbebuch	16. 4.40 - 9. 8.40	282 + 1 set Ph.C.
111	x		"	"	9. 8.40 - 25.10.40	404 + 1 "
112	x		"	"	26.10.40 - 17.12.40	404 + 1 "
113	x		"	"	17.12.40 - 31.12.40	88 + 1 "
114	x		"	"	3. 1.41 - 10. 2.41	162 + 1 "
115	x		"	"	11. 2.41 - 16. 4.41	402 + 1 "
116	x		"	"	17. 4.41 - 14. 7.41	405 + 1 "
117	x		"	"	14. 7.41 - 14. 8.41	241 + 1 "
118	x		"	"	14. 8.41 - 2. 9.41	182 + 1 "
119	x		"	"	2. 9.41 - 18.12.41	34 + 2 "

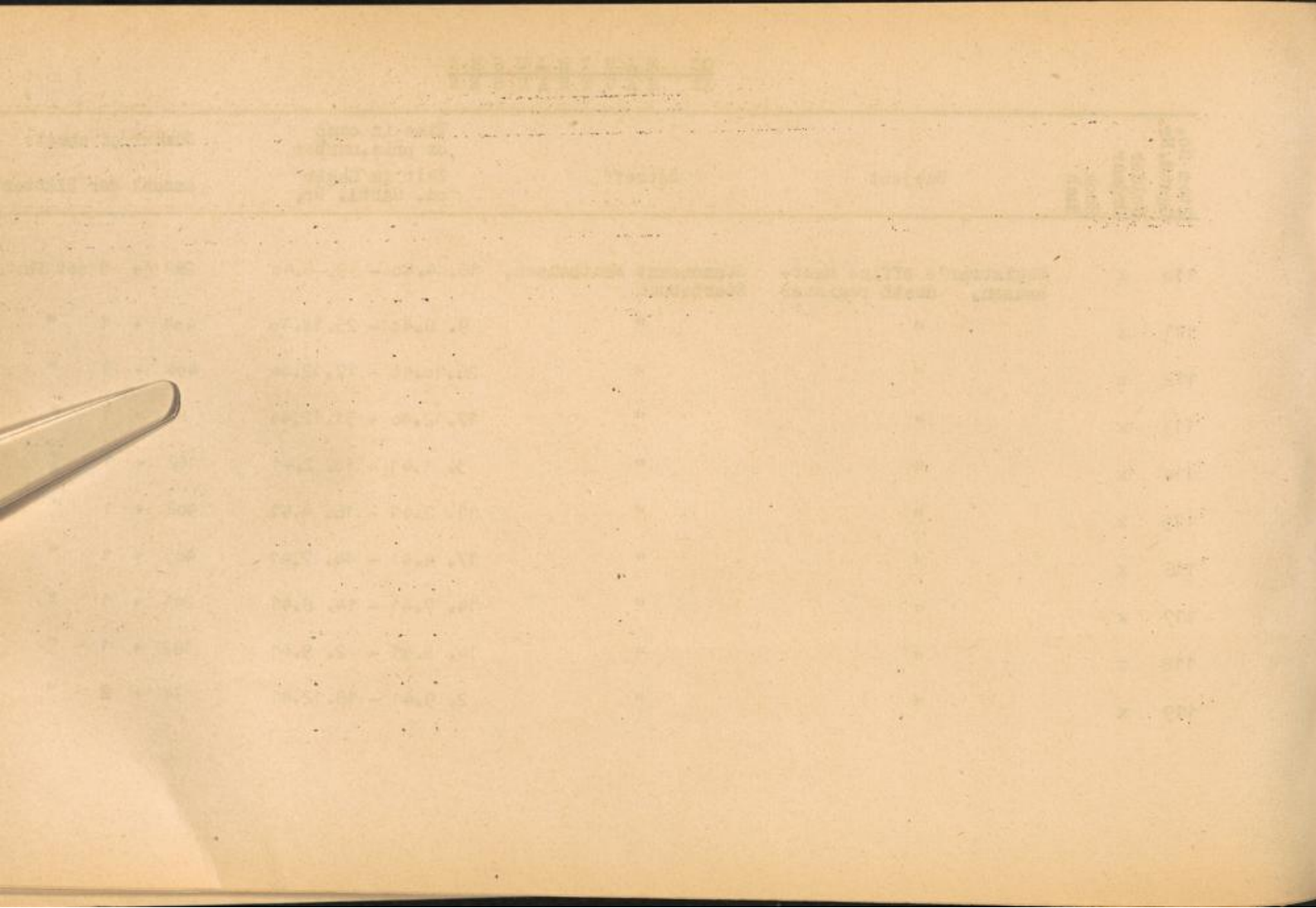

Item No. Gsstd.Nr.	Folder Ordner	Book Buch	Subject	Betreff	Time in camp or pris.number Zeit im Lager od. Häftl. Nr.	Number of sheets Anzahl der Blätter
120	x		Registrar's office Mauthausen II, alphab. register to the death register	Standesamt Maut- hausen II, alphab. Verzeichnis zum Sterbebuch	1941	93 + 1 set Ph.C.
121	x		"	"	1943	136 + 1 "
122	x		Numer. death list of CG Mauthausen and its Kommandos (post-war compilation)	Numer. Totenliste des KL Mauthausen und seiner Kommandos (Nachkriegs-aufstellung)	1 - 59 999	277
123	x		"	"	60 000 - 99 999	330
124	x		"	"	100 000 - 514 169	279

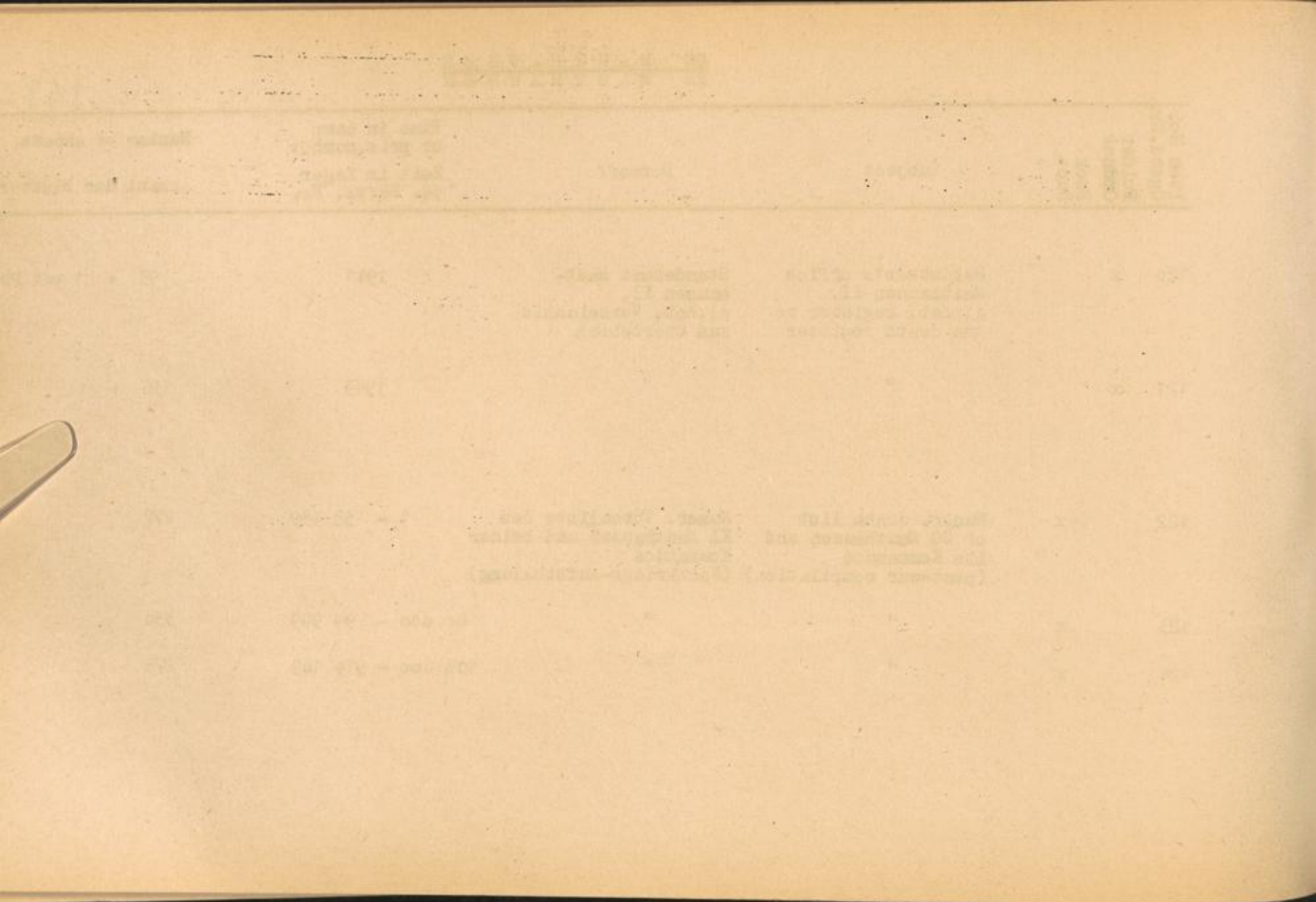

Item No.	Folder	Book	Subject	Betreff	Time in camp or pris. number Zeit im Lager od. Häftl. Nr.	Number of sheets Anzahl d. Blätter
Ggstd. Nr.	Ordner	Buch				
125	x	Alphab. death list of CC Mauthausen and its Kdos. (post-war compilation) A - H	Alphab. Totenliste des KL Mauthausen und seiner Kdos. (Nachkriegs-aufstellung) A - H			303
126	x	I - O	" "	I - O	" "	256
127	x	P - Z	" "	P - Z	" "	314
128	x	Death list of CC Mauthausen and its Kdos. - only Germans - (post-war compilation)	Totenliste des KL Mauthausen und seiner Kdos. - nur Deutsche - (Nachkriegs-aufstellung)			32
129	x	Alphab. death list of Kdo. Gusen and Quarz (post-war compilation) A - L	Alphab. Totenliste der Kdo. Gusen und Quarz (Nachkriegs-aufstellung) A - L			351
130	x	M - Z	" "	M - Z	" "	336
131	x	Death lists of "Erholungs-lager"	Totenlisten der "Erholungs-lager"	6. 6.44 - 29.12.44		139
132	x	Death reports - "Hartheim, extermination camp"	Todesmeldungen - "Hartheim, Vernichtungslager"	11. 4.44 - 8. 1.45		148 ber. W. 449

Year	Month	Day	Event	Location	Notes
1900	Jan	1	...	...	...
1900	Jan	2	...	...	...
1900	Jan	3	...	...	...
1900	Jan	4	...	...	...
1900	Jan	5	...	...	...
1900	Jan	6	...	...	...
1900	Jan	7	...	...	...
1900	Jan	8	...	...	...
1900	Jan	9	...	...	...
1900	Jan	10	...	...	...
1900	Jan	11	...	...	...
1900	Jan	12	...	...	...
1900	Jan	13	...	...	...
1900	Jan	14	...	...	...
1900	Jan	15	...	...	...
1900	Jan	16	...	...	...
1900	Jan	17	...	...	...
1900	Jan	18	...	...	...
1900	Jan	19	...	...	...
1900	Jan	20	...	...	...
1900	Jan	21	...	...	...
1900	Jan	22	...	...	...
1900	Jan	23	...	...	...
1900	Jan	24	...	...	...
1900	Jan	25	...	...	...
1900	Jan	26	...	...	...
1900	Jan	27	...	...	...
1900	Jan	28	...	...	...
1900	Jan	29	...	...	...
1900	Jan	30	...	...	...
1900	Jan	31	...	...	...

Item No.	Folder	Book	Subject	Betreff	Time in camp or pris. number	Number of sheets
Ggstd. Nr.	Ordner	Buch			Zeit im Lager od. Häftl. Nr.	Anzahl d. Blätter
133	x		Death list of CC Mauthausen (only figures)	Totenliste vom KL Mauthausen (nur Zahlen)	Aug. 44 - Febr. 45	292
134	x		" "	" "	Aug. 44 - Febr. 45	168
135	x		Death reports of various Kdos. to the main-camp	Todesmeldungen verschied. Kdos. an das Hauptlager		167 ber. W. 466
136	x		Death book - CC Mauthausen	Totenbuch - KL Mauthausen	19. 6.42 - 15. 1.44	127
137	x		Death list - Kdo. Zement-Ebensee	Totenliste - Kdo. Zement-Ebensee		147
138	x		Death reports of "Pol. abt."	Todesmeldungen der "Pol. abt."	2. 2.44 - 30. 9.44	201
139	x		" "	" "	1. 10.44 - 19. 4.45	212
140	x		Death reports from the main-camp to other offices	Todesmeldungen des Hauptlagers an andere Dienststellen		25
141	x		Lists of executions and unnatural death cases	Listen über Exekutionen u. unnatürliche Todesfälle	1938 - 1944 1. 10.42 - 6. 4.45	177
142	x		" "	" "	12. 11.40 - 29. 12.44 3. 8.41 - 7. 11.45 21. 4.45 - 25. 4.45	112

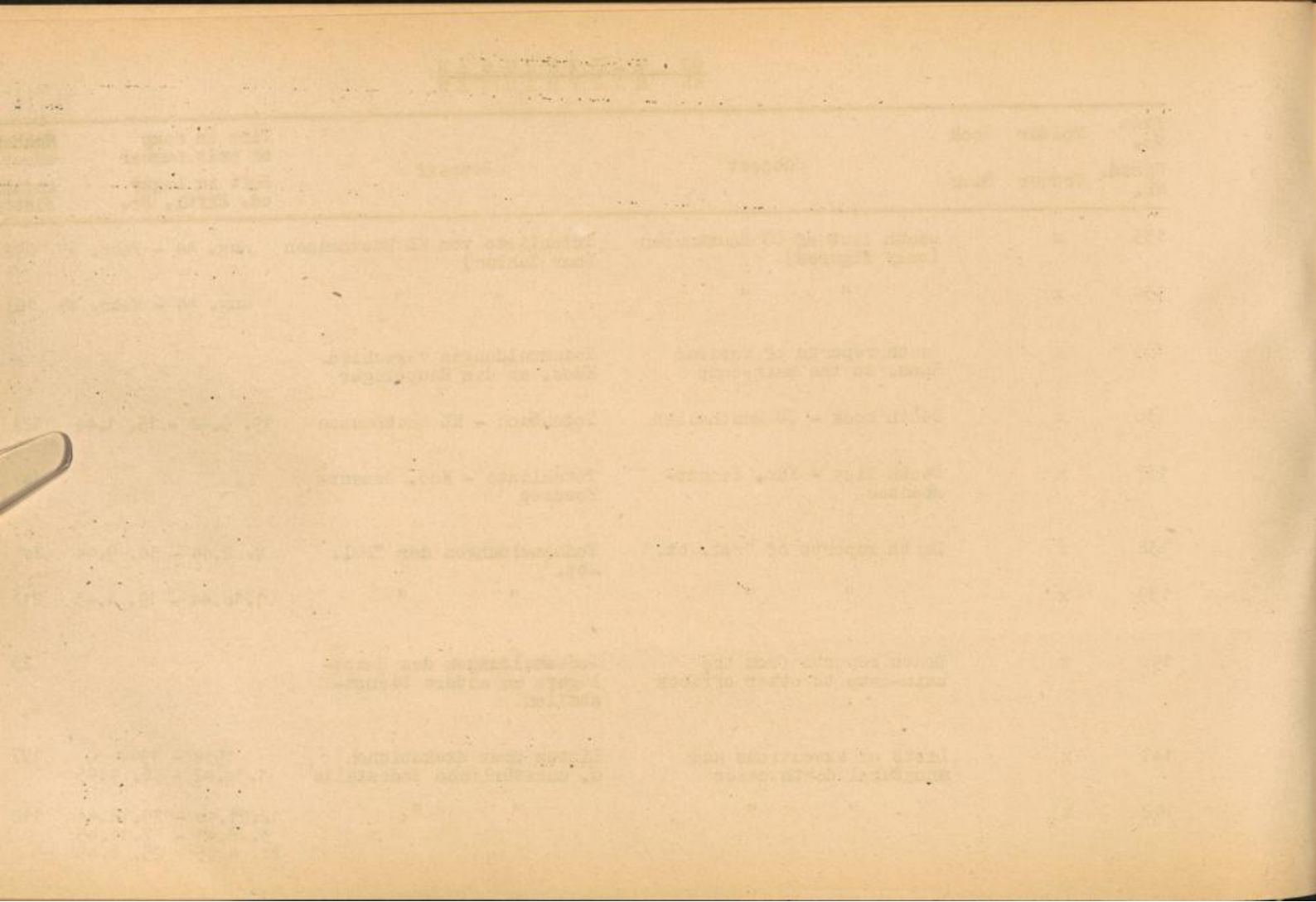

Item No.	Folder	Book	Subject	Betreff	Time in camp or pris.number Zeit im Lager od. Häftl. Nr.	Number of sheets Anzahl d. Blätter
Ggstd. Nr.	Ordner	Buch				
143	x		Various cemetery lists (post-war compilation)	Verschied. Friedhofslisten (Nachkriegs-Aufstellung)		180
144	x		Crematory list of Steyr	Krematoriumsliste von Steyr	5. 9.38 - 3. 5.40	28
145	x		Crematory lists: List of Russ. POW. cremated in crematory Gusen. List of delivered bodies to Steyr and dispatch of urns	Krematoriumslisten: Liste russischer Kriegsgef., eingäschert in Gusen Liste der nach Steyr überführten Toten und Urnenversand	25.10.41 - 11. 3.42 15.10.41 - 23. 1.42 7.10.41 - 9. 9.44 31. 7.41 - 1.43	251
146	x		Crematory lists Gusen: Lists of release certificates	Krematoriumslisten Gusen: Listen über erteilte Freigabescheine	10. 9.41 - 31.12.42	201
147	x		" "	" "	1943 - 1944	143
148	x		Lists of victims according to nationalities Albanians - French	Listen der Opfer nach Nationalitäten Albanier - Franzosen		143
149	x		Germans	Deutsche		184
150	x		Greeks - Norwegians	Griechen - Norweger		250

*[Faint, illegible text, likely bleed-through from the reverse side of the page]*

Item No.	Folder	Book	Subject	Betreff	Time in camp or pris.number	Number of sheets
Ggstd. Nr.	Ordner	Buch			Zeit im Lager od. Häftl. Nr.	Anzahl d. Blätter
151	x		Lists of victims according to nationalities Poles A - K	Listen der Opfer nach Nationalitäten Polen A - K		174
152	x		Poles L - Z	Polen L - Z		224
153	x		Port. - Russians	Portugiesen - Russen		154
154	x		Spaniards - Yugoslavians	Spanier - Jugoslawier		187
155	x		Misc. death lists according to nationalities (post-war compilation)	Verschied. Totenlisten nach Nationalitäten (Nachkriegs-aufstellung)		203
156	x		Death lists according to nationalities (post-war compilation)	Totenlisten nach Nationalitäten (Nachkriegs-aufstellung)		62
157	x		" "	" "		81
158	x		Release and repatriation lists according to nationalities (post-war compilation)	Entlassungs- und Repatriierungslisten nach Nationalitäten (Nachkriegs-aufstellung)		241

Page	Author	Title	Year
101	...	...	...
102	...	...	...
103	...	...	...
104	...	...	...
105	...	...	...
106	...	...	...
107	...	...	...
108	...	...	...
109	...	...	...
110	...	...	...
111	...	...	...
112	...	...	...
113	...	...	...
114	...	...	...
115	...	...	...
116	...	...	...
117	...	...	...
118	...	...	...
119	...	...	...
120	...	...	...

Item No.	Folder	Book	Subject	Betreff	Time in camp or pris. number Zeit im Lager od. Häftl. Nr.	Number of sheets Anzahl d. Blätter
Ggstd. Nr.	Ordner	Buch				
159	x		Liberation lists of various missions (post-war compilation)	Befreiungslisten verschied. Missionen (Nachkriegs-aufstellung)		248
160	x		" "	" "		75
161	x		Release and repatriation lists of US. 11-th Armored Div. CIC Det. (post-war compilation)	Entlassungs- und Repatriierungslisten der US. 11. Armored Div. CIC Det. (Nachkriegs-aufstellung)		225
162	x		Release and repatriation lists Ebensee of US. 11-th Armored Div. CIC Det. (post-war compilation)	Entlassungs- und Repatriierungslisten Ebensee der US. 11. Armored Div. CIC Det. (Nachkriegs-aufstellung)		83
163	x		Release and repatriation lists Gusen of US. 11-th Armored Div. CIC Det. (post-war compilation)	Entlassungs- und Repatriierungslisten Gusen der US. 11. Armored Div. CIC Det. (Nachkriegs-aufstellung)	18. 5.45 - 26. 5.45	85
164	x		Release and repatriation lists Mauthausen and Gusen of US. 11-th Armored Div. CIC Det. (post-war compilation)	Entlassungs- und Repatriierungslisten Mauthausen u. Gusen der US. 11. Armored Div. CIC Det. (Nachkriegs-aufstellung)	18. 5.45 - 26. 5.45	204
165	x		Repatriation lists (post-war compilation)	Repatriierungslisten (Nachkriegs-aufstellung)		85

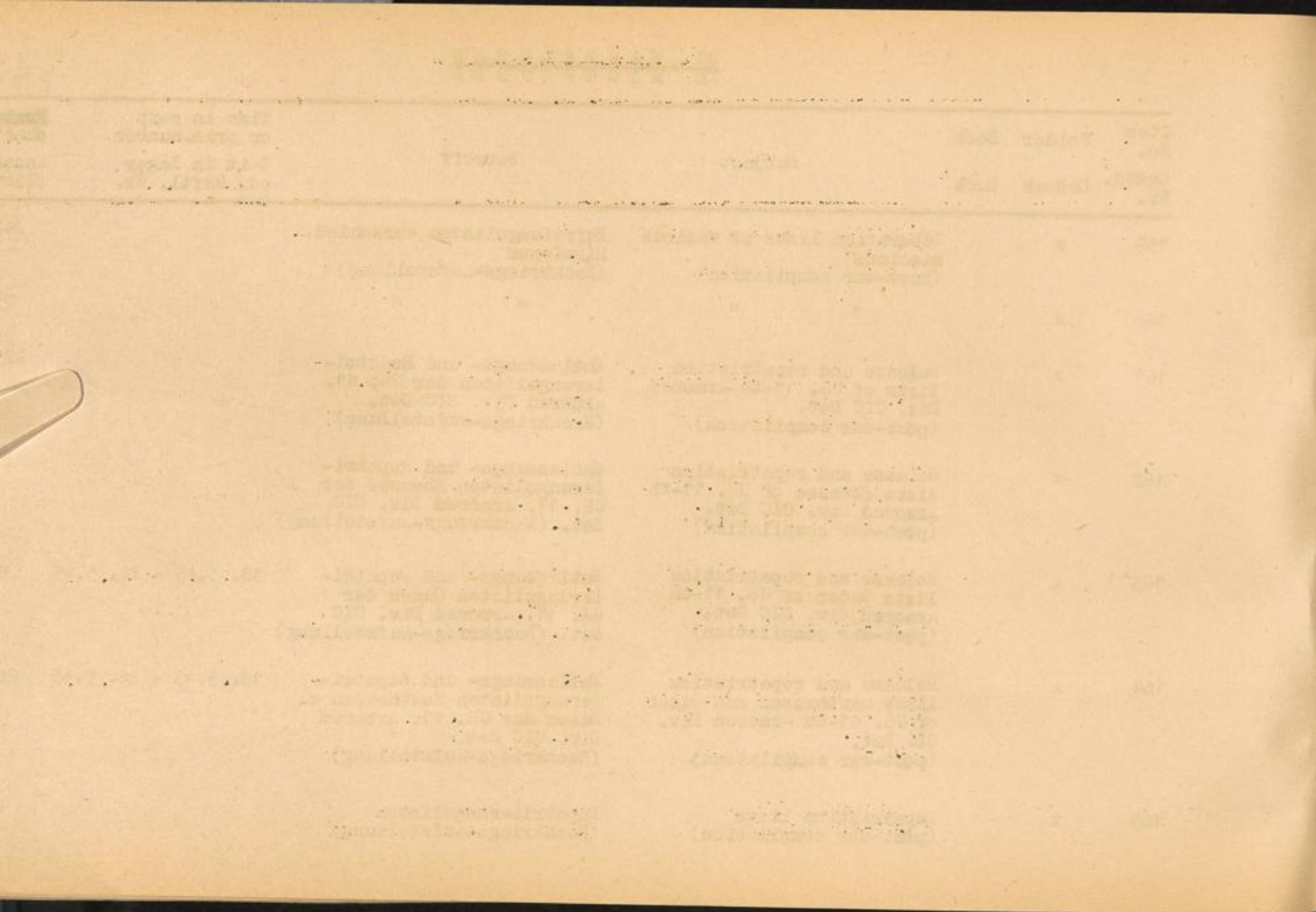

Item No.	Folder	Book	Subject	Betreff	Time in camp or pris.number Zeit im Lager od. Häftl. Nr.	Number of sheets anzahl d. Blätter
Ggstd. Nr.	Ordner	Buch				
166	x		Lists of patients of the US. 131-th evac.hospital Mauthausen (post-war compilation)	Listen von Patienten des US. 131. Evak. Hospitals Mauthausen (Nachkriegs-aufstellung)		91
167	x		Death lists after liberation	Totenlisten nach der Befreiung		70
168	x		Red Cross correspondence	Rote-Kreuz Korrespondenz		138
169	x		Red Cross correspondence referring to deceased prisoners in CC Mauthausen	Rote-Kreuz Korrespondenz betr. verstorbene Häftlinge im KL Mauthausen		81
170	x		Red Cross Misc. correspondence	Rotes-Kreuz Verschiedene Korrespondenz		433
171	x		Misc. reports and correspondence	Verschiedene Berichte und Korrespondenz		71

Index	Page	Subject	Page	Index	Page
100	100	Index of patients of the	100	100	100
101	101	Index of patients of the	101	101	101
102	102	Index of patients of the	102	102	102
103	103	Index of patients of the	103	103	103
104	104	Index of patients of the	104	104	104
105	105	Index of patients of the	105	105	105
106	106	Index of patients of the	106	106	106
107	107	Index of patients of the	107	107	107
108	108	Index of patients of the	108	108	108
109	109	Index of patients of the	109	109	109
110	110	Index of patients of the	110	110	110
111	111	Index of patients of the	111	111	111
112	112	Index of patients of the	112	112	112
113	113	Index of patients of the	113	113	113
114	114	Index of patients of the	114	114	114
115	115	Index of patients of the	115	115	115
116	116	Index of patients of the	116	116	116
117	117	Index of patients of the	117	117	117
118	118	Index of patients of the	118	118	118
119	119	Index of patients of the	119	119	119
120	120	Index of patients of the	120	120	120

Item No	Ggstd. Nr.	Folder Ordner	Book Buch	Subject	Betreff	Time in camp or pris.number Zeit im Lager od. Häftl. Nr.	Number of sheets Anzahl der Blätter
1	x			Numer. register of prisoners	Häftlings - Nummernbuch	1 - 6 499	204
2	x			"	"	6 500 - 12 260	193
3	x			"	"	12 262 - 17 651	154
4	x			"	"	33 111 - 38 599	179
5	x			"	"	38 600 - 44 599	199
6	x			Numer. register of prisoners ( post-war compilation)	Häftlings- Nummernbuch ( Nachkriegs-Aufstellung)	12 261 - 16 999	271
7	x			"	"	17 000 - 33 111	260
8	x			Change of strength reports	Veränderungsmeldungen	12. 1.44 - 28. 4.44 9. 7.44 14. 7.44 & 21. 7.44	85

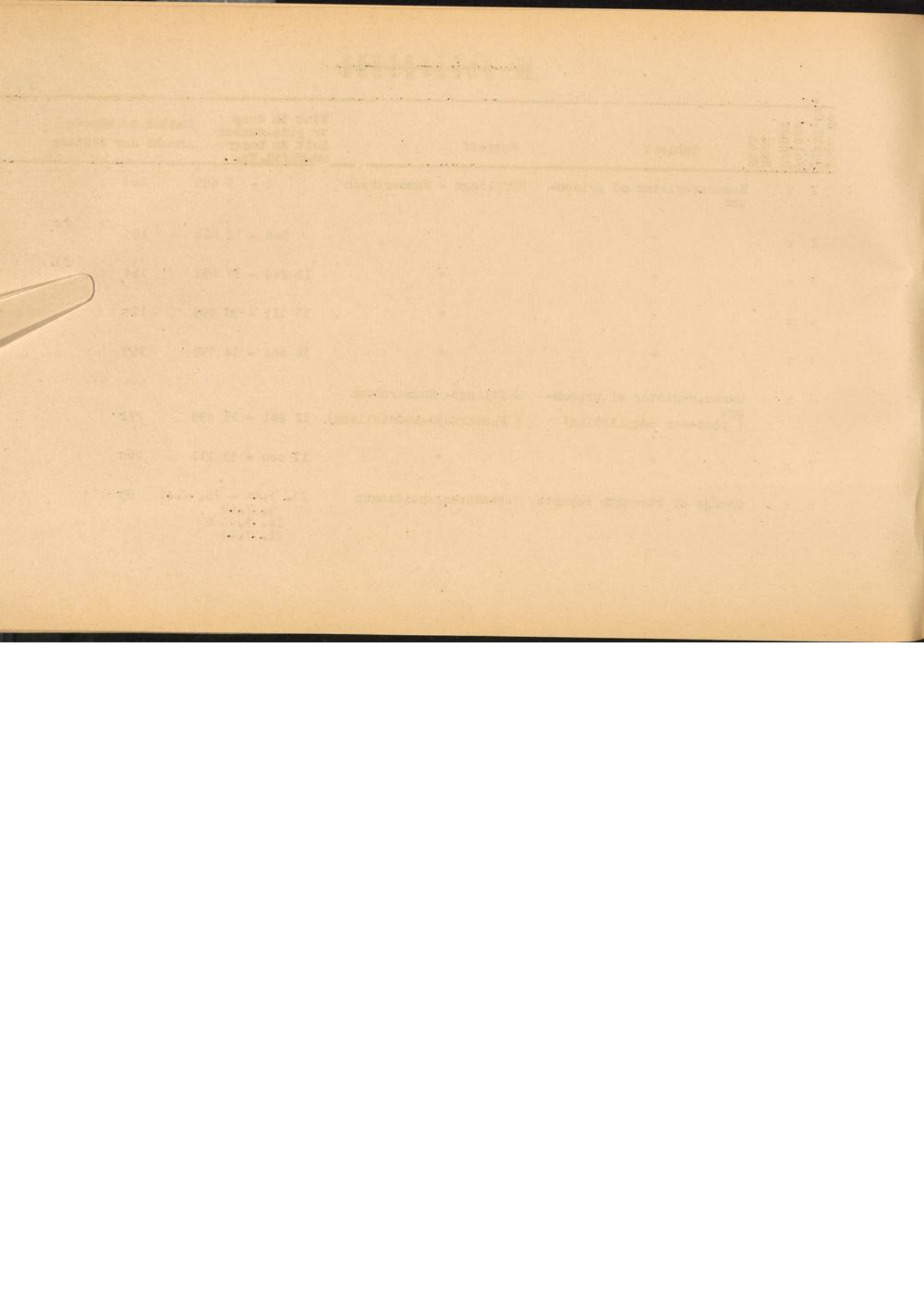

Item No Ggstd. Nr	Folder Ordner	Book Buch	Subject	Betreff	Time in camp or pris. number Zeit im Lager od. Häftl. Nr.	Number of sheets Anzahl der Blätter
9	x		Transport lists from other CC's to CC Natzweiler	Transportlisten von anderen KL nach KL Natzweiler	10.12.42 - 29. 7.44	Ph.C. 202 orig. fol. 1 = 167
10	x		"	"	1. 8.44 - 30. 9.44	" 194 orig. fol. 2 = 112 1.8. - 5.11.44
11	x		"	"	5.10.44 - 21.11.44	" 27
12	x		Transport lists from CC Natzweiler to other CC's	Transportlisten vom KL Natzweiler nach anderen KL	13. 8.42 - 13. 4.45	" 209 orig. fol. 3 = 173
13	x		Transport lists from various Natzweiler Kommandos to Kdo Vaihingen	Transportlisten von verschied. Natzweiler Kommandos nach Kdo Vaihingen	Okt.44 - März 45	83
14	x		Transfers and re-transfers between CC Natzweiler and its Kommandos	Überstellungen und Rücküberstellungen zwischen KL Natzwei- ler und seinen Kom- mandos	1944	271
			Lists of inmates of various Kommandos	Listen von Insassen verschied. Kommandos		

11-11-11

Number of sheets	Size in feet	Weight	Subject	Year	Box	Original	Notes
10	11 x 17	100 lbs	Transportation	1911	1	x	
10	11 x 17	100 lbs	Transportation	1911	2	x	
10	11 x 17	100 lbs	Transportation	1911	3	x	
10	11 x 17	100 lbs	Transportation	1911	4	x	
10	11 x 17	100 lbs	Transportation	1911	5	x	
10	11 x 17	100 lbs	Transportation	1911	6	x	
10	11 x 17	100 lbs	Transportation	1911	7	x	
10	11 x 17	100 lbs	Transportation	1911	8	x	
10	11 x 17	100 lbs	Transportation	1911	9	x	
10	11 x 17	100 lbs	Transportation	1911	10	x	

Item No Ggstd.Nr.	Folder Ordner	Book Buch	Subject	Betreff	Time in camp or pris.number Zeit im Lager od.Häftl.Nr.	Number of sheets Anzahl der Blätter
15	x		Transport lists from CC Buchenwald to CC Natz- weiler	Transportlisten vom KL Buchenwald nach KL Natz- weiler	1941 - 1945	53
16	x		Transport lists from CC Natzweiler to CC Buchen- wald	Transportlisten vom KL Natzweiler nach KL Bu- chenwald	1943 - 1945	72
17	x		Misc.transport lists (post-war compilations)	Verschied.Transportlisten (Nachkriegs-Aufstellungen)		237
18	x		Records pertaining to the transfer of prisoners to penalty camp	<sup>+</sup> Unterlagen über Häftlings- Überstellungen in die Strafkompanie	14. 6.42 - 15. 8.43	<sup>+</sup> 70 partly orig.fol. 4
			List of habitual criminals	Liste krimineller Häft- linge	21. 7.43	
			List of prisoners with punishment points	Liste von Häftlingen mit Strafpunkten	3. 8.44	
			Misc.records of escaped and re-captured prisoners	Verschied.Unterlagen über Flüchtlinge und wiederer- griffene Häftlinge	1944	

~~CONFIDENTIAL~~

Serial No.	Date	Subject	Page	Remarks
10	1945 - 1946	Transfer of funds to the Department of the Interior	10	
11	1945 - 1946	Transfer of funds to the Department of the Interior	11	
12	1945 - 1946	Transfer of funds to the Department of the Interior	12	
13	1945 - 1946	Transfer of funds to the Department of the Interior	13	
14	1945 - 1946	Transfer of funds to the Department of the Interior	14	
15	1945 - 1946	Transfer of funds to the Department of the Interior	15	
16	1945 - 1946	Transfer of funds to the Department of the Interior	16	
17	1945 - 1946	Transfer of funds to the Department of the Interior	17	
18	1945 - 1946	Transfer of funds to the Department of the Interior	18	
19	1945 - 1946	Transfer of funds to the Department of the Interior	19	
20	1945 - 1946	Transfer of funds to the Department of the Interior	20	

Item No. Ggstd. Nr.	Folder Ordner	Book Buch	Subject	Betreff	Time in camp or pris. number Zeit im Lager od. Häftl. Nr.	Number of sheets Anzahl der Blätter
19	x		Hospital register of Natzweiler Kdo. Vaihingen	Krankenverzeichnis des Natzweiler Kdos. Vaihingen	19.11.44 - 5. 4.45	115
20	x		Misc. lists of the camp hospital	Verschied. Listen des Häftlings-Krankenbaues		188
21	x		Lists of reconvalescents	+Listen über Schonungs- kranke	20. 2.43 - 31. 7.43	Ph.C.126 +orig.fol.4 = 301
22	x		"	"	2. 8.43 - 29. 2.44	" 157
23	x		Records of arrivals and departures of the camp hospital	Unterlagen über Zu- und Abgänge im Häftlings-Krankenbau	7.12.42 - 2. 3.43 21. 7.44 - 24. 8.44	104
24	x		Misc. lists of prisoners (post-war compilations) Lists of blocks Lists of skilled workers Lists of prisoners selected for Dirlwanger formations	Verschied. Häftlingslisten (Nachkriegs-Aufstellungen) Blocklisten Facharbeiterlisten +Listen von Häftlingen, ausgemustert für Dirle- wanger Formationen		Ph.G.348 +orig.fol. 4

RECEIVED

DATE: 1914  
NO. 1000

No.	Description	Amount
1	...	...
2	...	...
3	...	...
4	...	...
5	...	...
6	...	...
7	...	...
8	...	...
9	...	...
10	...	...



Item No.	Folder	Book	Subject	Betreff	Time in camp or pris.number	Number of sheets
Ggstd. Nr.	Ordner	Buch			Zeit im Lager od. Häftl. Nr.	Anzahl d. Blätter
25	x	Misc. lists of prisoners (post-war compilations)	Verschied. Häftlingslisten (Nachkriegs-Aufstellungen)			274
		Mail receipt books of Kdo. Markkirch, Treis & Bruttig	Post-Quittungsbücher des Kdos. Markkirch, Treis & Bruttig			
		Lists and records concerning correspondence, garments, etc. of prisoners	Listen und Anordnungen betr. Korrespondenz, Bekleidung usw. der Häftlinge			
26	x	Numer. register of prisoners (post-war compilation)	Häftlings-Nummernbuch (Nachkriegs-Aufstellung)		12 261 - 16 000	192
27	x	"	"		16 001 - 20 000	208
28	x	"	"		20 001 - 24 000	206
29	x	"	"		24 001 - 27 000	154
30	x	"	"		27 001 - 30 000	<del>150</del> ber. W. 456
31	x	"	"		30 001 - 33 111	163



Item No.	Folder	Book	Subject	Betreff	Time in camp or pris. number Zeit im Lager od. Häftl. Nr.	Number of sheets Anzahl der Blätter
Ggstd. Nr.	Ordner	Buch				
32	x		Alphab.register of prisoners (mail office) A - K	Alphab.Häftlings-Verzeichnis (Poststelle) A - K		180
33	x		" L - Z	" L - Z		211
34	x		Receipt book for delivered parcels	Quittungsbuch über ausgehändigte Pakete	22. 7.43 - 1.10.43	97
35	x		"	"	5. 5.44 - 10. 6.44	119
36	x		"	"	12. 6.44 - 11. 7.44	172
37	x		"	"	11. 7.44 - 13.10.44	192
38	x		Lists re credit in favour of prisoners in block 1-8	Listen über Häftlings-Guthaben im Block 1-8	1. 4.42 - 28. 2.43	151

SECRET

1	Introduction	1
2	Chapter I	2
3	Chapter II	3
4	Chapter III	4
5	Chapter IV	5
6	Chapter V	6
7	Chapter VI	7
8	Chapter VII	8
9	Chapter VIII	9
10	Chapter IX	10
11	Chapter X	11
12	Chapter XI	12
13	Chapter XII	13
14	Chapter XIII	14
15	Chapter XIV	15
16	Chapter XV	16
17	Chapter XVI	17
18	Chapter XVII	18
19	Chapter XVIII	19
20	Chapter XIX	20
21	Chapter XX	21
22	Chapter XXI	22
23	Chapter XXII	23
24	Chapter XXIII	24
25	Chapter XXIV	25
26	Chapter XXV	26
27	Chapter XXVI	27
28	Chapter XXVII	28
29	Chapter XXVIII	29
30	Chapter XXIX	30
31	Chapter XXX	31

Item No.	Folder	Book	Subject	Betreff	Time in camp or pris. number Zeit im Lager od. Häftl. Nr.	Number of sheets Anzahl d. Blätter
Ggstd. Nr.	Ordner	Buch				
39	x		Lists re credit in favour of prisoners in the main camp	Listen über Häftlings-Guthaben im Hauptlager	28. 2.43 - 15. 3.44 1. 4. 44	149
40	x		Lists re. credit in favour of prisoners in the main camp and the Kommandos	Listen über Häftlings-Guthaben im Hauptlager und den Kommandos	1. 5.44 - 9. 6.44 1. 4.44 - 1. 7.44 1. 8. 44	231
41	x		Registrar's office Natzweiler, alphab. registers to the death register	Standesamt Natzweiler Alphab. Verzeichnisse zum Sterbebuch	1941 - 1943	117
42	x		Death lists and reports of main camp and the Kommandos	Totenlisten und Berichte des Hauptlagers und der Kommandos	1942 - 1945	143 ber. W. 444
43	x		Misc. cemetery lists (post-war compilations)	Verschied. Friedhofslisten (Nachkriegs-aufstellungen)		176
44		x	Register of victims of Schömberg, Schörzingen and Spaichingen (post-war compilation)	Verzeichnis der Opfer von Schömberg, Schörzingen und Spaichingen (Nachkriegs-aufstellung)		32 ber. W. 63
45	x		Correspondence and invoices concerning the cremation of prisoners	Korrespondenz u. Rechnungen betr. Einäscherung von Häftlingen	7.10.44 - 5. 1.45 20. 6. 44	44
46	x		Misc. death lists according to nationalities (post-war compilations)	Verschied. Totenlisten nach Nationalitäten (Nachkriegs-aufstellungen)		103

No.	Date	Subject	Details	This is copy of...
39	x	List of names in...	...	...
40	x	List of names in...	...	...
41	x	List of names in...	...	...
42	x	List of names in...	...	...
43	x	List of names in...	...	...
44	x	List of names in...	...	...
45	x	List of names in...	...	...
46	x	List of names in...	...	...

Item No.	Folder	Book	Subject	Betreff	Time in camp or pris. number	Number of sheets
Ggstd. Nr.	Ordner	Buch			Zeit im Lager od. Häftl. Nr.	Anzahl d. Blätter
47	x		Misc. death lists of CC Natzweiler and its Kommandos (post-war compilations)	Verschied. Totenlisten des KL Natzweiler und seiner Kommandos (Nachkriegs-Aufstellung)		311
48	x		Lists of survivors (post-war compilations)	Listen Überlebender (Nachkriegs-Aufstellungen)		57
49	x		Lists of former inmates of Kdo. Vaihingen and list of former inmates hospitalized at Neuenburg, including deaths after liberation (post-war compilations)	Listen früherer Insassen des Kdos. Vaihingen und Liste früherer Insassen in Behandlung im Krankenhaus Neuenburg, einschließlich Todesfälle nach der Befreiung (Nachkriegs-Aufstellungen)		21
50	x		Lists and vouchers of prisoner's money	Listen und Belege über Häftlingsgelder	3. 3.43 - 30. 9.43	453
51	x		" "	" "	14. 3.42 - 28.12.43	517
52	x		Lists and records of the prisoner's canteen	Listen und Unterlagen der Häftlings-Kantine		651
53	x		Misc. lists and reports (post-war compilations) Red Cross correspondence	Verschied. Listen u. Berichte (Nachkriegs-Aufstellungen) Rote-Kreuz Korrespondenz		418

Item No.	Description	Quantity	Unit	Value
1	...	...	...	...
2	...	...	...	...
3	...	...	...	...
4	...	...	...	...
5	...	...	...	...
6	...	...	...	...
7	...	...	...	...
8	...	...	...	...
9	...	...	...	...
10	...	...	...	...



Item No. Ggstd.Nr.	Folder Ordner	Book Buch	Subject	Betreff	Time in camp or pris.No. Zeit im Lager od. Häftl. Nr.	Number of sheets Anzahl der Blätter
1	x		Transport lists from CC Neuengamme to other CC's	Transportlisten vom KL Neuengamme nach anderen KL	25. 6.40- 5.12.44	Ph.C. 94 + orig.fol.1= 85
2	x		Transport lists from CC Buchenwald to CC Neuengamme	Transportlisten vom KL Buchenwald nach KL Neuengamme	1940 - 1944	" 49
3	x		Transport lists from CC Neuengamme to CC Buchenwald	Transportlisten vom KL Neuengamme nach KL Buchenwald	1943 - 1945	107
4	x		Questionnaires of prisoners ; A - K L - Z	Häftlings - Personalbogen A - K L - Z		124 + 1 set Ph.C.
5	x					162 + 1 set Ph.C.
6	x		Questionnaires of Danish police - prisoners	Personalbogen dänischer Polizei - Häftlinge		126 + 1 set Ph.C.
7	x		Personnel files and covers of personnel files of prisoners	Personalakten und Personalakten - Umschläge von Häftlingen		62
8	x		Gestapo personnel files of prisoners	Gestapo - Personalakten von Häftlingen		51
9	x		List of habitual criminals	Liste krimineller Häftlinge		3

Date	Subject	Details	Remarks
1930 - 1931	Personal files of ...	...	...
1931 - 1932	...	...	...
1932 - 1933	...	...	...
1933 - 1934	...	...	...
1934 - 1935	...	...	...
1935 - 1936	...	...	...
1936 - 1937	...	...	...
1937 - 1938	...	...	...

Item No.	Folder	Book	Subject	Betreff	Time in camp or pris.number	Number of sheets
Ggstd. Nr.	Ordner	Buch			Zeit im Lager od. Häftl. Nr.	Anzahl d. Blätter
10	x		Medical charts of prisoners	Krankenblätter von Häftlingen		<del>18</del> ber. W.
11	x		Lists of personal properties of Neuengamme prisoners cases 1 - 4 (post-war compilation)	Listen persönl. Eigentums von Neueng. Häftlingen Kisten 1 - 4 (Nachkriegs-aufstellung)		533
12	x		cases " 5 - 14 "	Kisten " 5 - 14 "		400
13	x		Misc. lists of prisoners of CC Neuengamme and Kdo. Meppen-Versen (post-war compilation)	Verschied. Listen von Häftlingen des KL Neuengamme und Kdo. Meppen-Versen (Nachkriegs-aufstellung)	16. 1. 45 25. 3. 45	<del>84</del> ber. W.
14	x		Death books - Neuengamme I - III	Häftlings-Totennachweis - Neuengamme I - III	16.10.41 - 27. 2.43	198
15	x		IV - V " "	IV - V " "	27. 2.43 - 17.12.44	199
16	x		VI - VII " "	VI - VII " "	17.12.44 - 15. 3.45	150
17	x		Death books of Neueng.Kdo. I - III	Häftlings-Totennachweis von Neueng. Kommandos I - III	31. 3.43 - 29.12.44	182

Item No.	Author	Title	Year	Notes
10	...	...	...	...
11	...	...	...	...
12	...	...	...	...
13	...	...	...	...
14	...	...	...	...
15	...	...	...	...
16	...	...	...	...
17	...	...	...	...
18	...	...	...	...
19	...	...	...	...
20	...	...	...	...

Item No.	Folder	Book	Subject	Betreff	Time in camp or pris.number	Number of sheets
Ggstd. Nr.	Ordner	Buch			Zeit im Lager od. Häftl. Nr.	Anzahl d. Blätter
18	x		Individual death reports	Individuelle Todesmeldungen		54
19	x		Cemetery lists: WAST - basic lists Lübeck-Vorwerk, Lübeck-Moislingen and Bremen-Riensberg (post-war compilation)	Friedhofslisten: WAST - Grundlisten Lübeck-Vorwerk, Lübeck-Moislingen und Bremen-Riensberg (Nachkriegs-Aufstellung)		25
20	x		Lists and reports concerning the ship disaster of "CAP ARCONA" and "THIELBECK" in the Neustädter bay (post-war records)	Listen und Berichte über das Schiffsunglück der "CAP ARCONA" und "THIELBECK" in der Neustädter Bucht (Nachkriegs-Aufzeichnungen)		199
21	x		Report on the salvage of the wreck "THIELBECK" and a few original documents (post-war records)	Bericht über die Hebung des wracks der "THIELBECK" und einige Originaldokumente (Nachkriegs-Aufzeichnungen)		131
22	x		Lists of various cemeteries (post-war compilation)	Listen verschied. Friedhöfe (Nachkriegs-Aufstellung)		99
23	x		" "	" "		231
24	x		Death list of "Hermann-Göring factories", Kdo. Watenstedt-Salzgitter (post-war compilation)	Totenliste der "Hermann-Göring-Werke", Kdo. Watenstedt-Salzgitter (Nachkriegs-Aufstellung)		142

INDEX

Page 100  
Page 101  
Page 102

100	101	102	103	104	105	106	107	108	109	110	111	112	113	114	115	116	117	118	119	120



Item No.	Folder	Book	Subject	Betreff	Time in camp or pris. number Zeit im Lager od. Häftl. Nr.	Number of sheets Anzahl d. Blätter
Ggstd. Nr.	Ordner	Buch				
25	x		Cemetery lists and extracts of cemetery lists (post-war compilation)	Friedhofslisten u. Auszüge aus Friedhofslisten (Nachkriegs-aufstellung)		240
26	x		Report on cemetery of Kdo. Kaltenkirchen-Springhirsch (post-war compilation)	Bericht über den Friedhof des Kdo. Kaltenkirchen-Springhirsch (Nachkriegs-aufstellung)		122
27		x	Voucher of bodies collected for cremation	Nachweis über zur Einäscherung abgeholte Leichen	7. 1.41 - 16. 5.44	100
28	x		Alphab. list of deceased prisoners, whose death is registered by registrar's office Hamburg-Neuengamme A - L	Alphab. Liste verstorbener Häftlinge, deren Tod beim Standesamt Hamburg-Neuengamme registriert ist " - L		179
29	x		M - Z " "	M - Z " "		288 ber. W. 287
30	x		Death lists (post-war compilation from death books Neuengamme)	Totenlisten (Nachkriegs-aufstellung aus den Sterbebüchern Neuengamme)		247
31	x		" "	" "		191 ber. W. 262

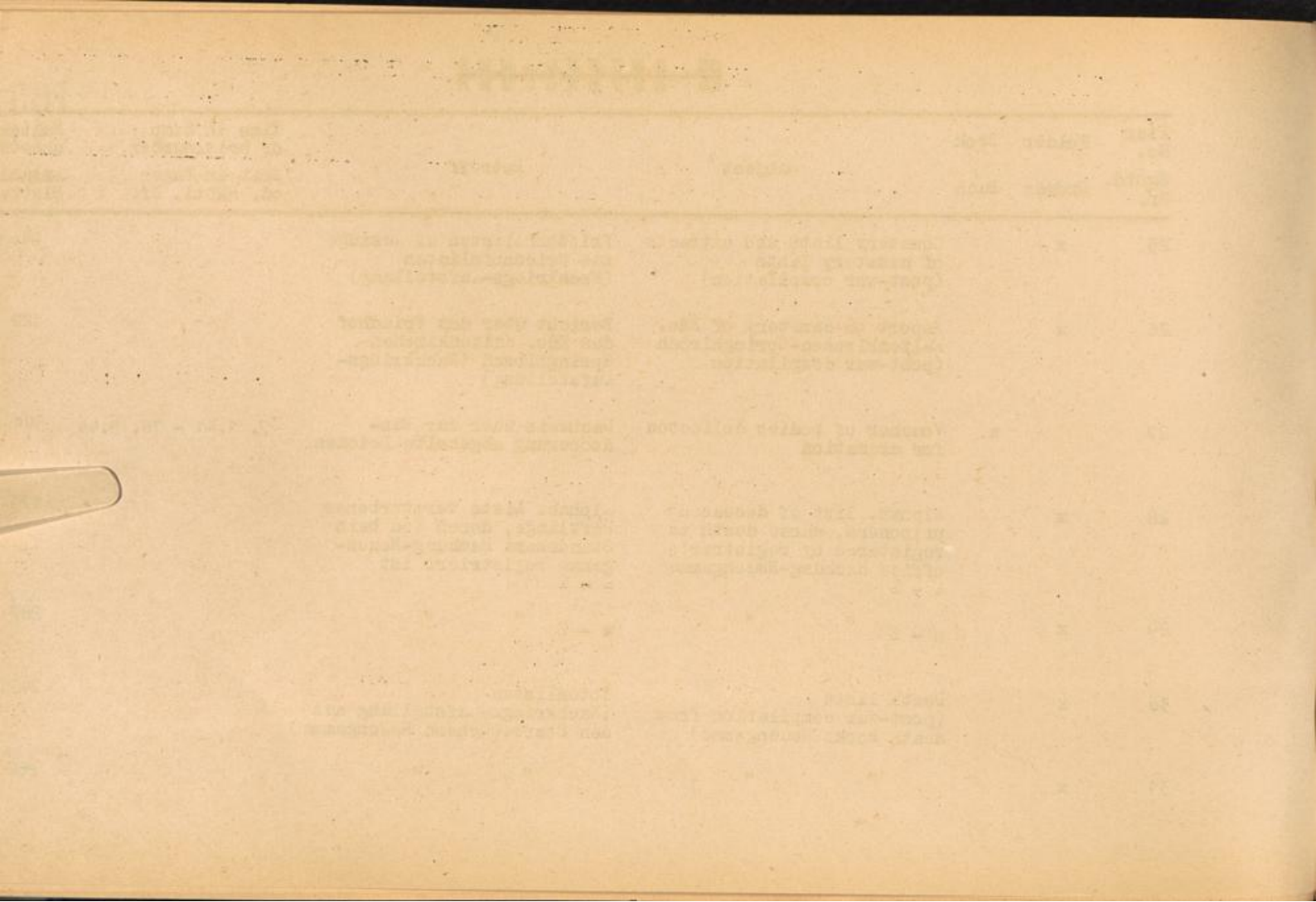

Item No.	Folder	Book	Subject	Betreff	Time in camp or pris. number Zeit im Lager od. Häftl. Nr.	Number of sheets Anzahl der Blätter
Ggstd. Nr.	Ordner	Buch				
32	x		List of executed prisoners and death lists of prisoners according to nationalities (post-war compilation from death registers)	Liste exekutierter Häftlinge und Totenlisten von Häftlingen nach Nationalitäten (Nachkriegs-Aufstellung aus Sterbebüchern)	11.11.40 - 12.2.45 9. 6.40 - 2.4.45	116
33	x		Death lists according to nationalities (post-war compilations)	Totenlisten nach Nationalitäten (Nachkriegs-Aufstellungen)		152
34	x		"	"		325
35	x		List of prisoners of Kdo.Schandelah according to nationalities, including death cases (post-war compilation)	Häftlings-Liste vom Kdo.Schandelah nach Nationalitäten, einschliesslich Todesfälle (Nachkriegs-Aufstellung)		12
36	x		Death lists according to nationalities (post-war compilations)	Totenlisten nach Nationalitäten (Nachkriegs-Aufstellungen)		334

Page No.	Page Title	Subject	Date
----------	------------	---------	------

10	...	...	...
11	...	...	...
12	...	...	...
13	...	...	...
14	...	...	...



Item No.	Folder	Book	Subject	Betreff	Time in camp or pris. number Zeit im Lager od. Häftl. Nr.	Number of sheets Anzahl der Blätter
Ggstd. Nr.	Ordner	Buch				
37	x		Lists of survivors and list of ex-prisoners who died in Flensburg after liberation	Listen Überlebender und Liste ehemaliger Häftlinge, die nach der Befreiung in Flensburg verstarben		59
38	x		Red-Cross correspondence	Rote-Kreuz Korrespondenz		1cc

11-11-11

11-11-11	11-11-11	11-11-11	11-11-11	11-11-11
----------	----------	----------	----------	----------

11-11-11  
 11-11-11  
 11-11-11  
 11-11-11  
 11-11-11

11-11-11  
 11-11-11



Item No.	Folder	Book	Subject	Betreff	Time in camp or pris. number Zeit im Lager od. Häftl. Nr.	No. of sheets Anzahl d. Blätter
Ggstd. Nr.	Ordner	Buch				
1	x		Transport lists from CC Niederhagen-Wewelsburg to CC Dachau and CC Buchenwald	Transportlisten vom KL Niederhagen-Wewelsburg nach KL Dachau und KL Buchenwald	6. 8. 42 13. 4. 43 3. 5. 43	26
			Records pertaining to prisoner' subscriptions to social insurance	Unterlagen bezüglich Häft- lingsbeiträge zur Sozial- versicherung		

1900  
1901  
1902  
1903  
1904  
1905  
1906  
1907  
1908  
1909  
1910

1911  
1912  
1913  
1914  
1915  
1916  
1917  
1918  
1919  
1920



Item No.	Folder	Book	Subject	Betreff	Time in camp or pris. number Zeit im Lager od. Häftl. Nr.	No. of sheets anzahl d. Blätter
Ggstd. Nr.	Ordner	Buch				
1	x		Change of strength reports of camp V Neusustrum and transport lists to various prisons	Veränderungsmeldungen des Lagers V Neusustrum und Transportlisten nach verschiedenen Gefängnissen	1. 4.40 - 31. 3.41	450
2	x		Arrivals, transfers, releases and transports in camp I Boergermoor, camp II Aschendorfer Moor, camp IV Walchum, camp VII Esterwegen	Zugänge, Überstellungen, Entlassungen u. Transporte im Lager I Boergermoor, Lager II Aschendorfer Moor, Lager IV Walchum, Lager VII Esterwegen	1943 - 1945	117
3	x		Lists of prisoners of camp I Boergermoor according to nationalities (post-war compilations from prison registers)	Listen von Gefangenen des Lagers I Boergermoor nach Nationalitäten (Nachkriegs-Aufstellungen aus Gefängnis-Büchern)	1943 - 1945	80
4	x		Lists of prisoners of camp II Aschendorfer Moor, camp III Brual-Rhede, camp IV Walchum, camp V Neusustrum according to nationalities (post-war compilations from prison registers)	Listen von Gefangenen der Lager II Aschendorfer Moor, Lager III Brual-Rhede, Lager IV Walchum, Lager V Neusustrum nach Nationalitäten (Nachkriegs-Aufstellungen aus Gefängnis-Büchern)	1943 - 1945	51

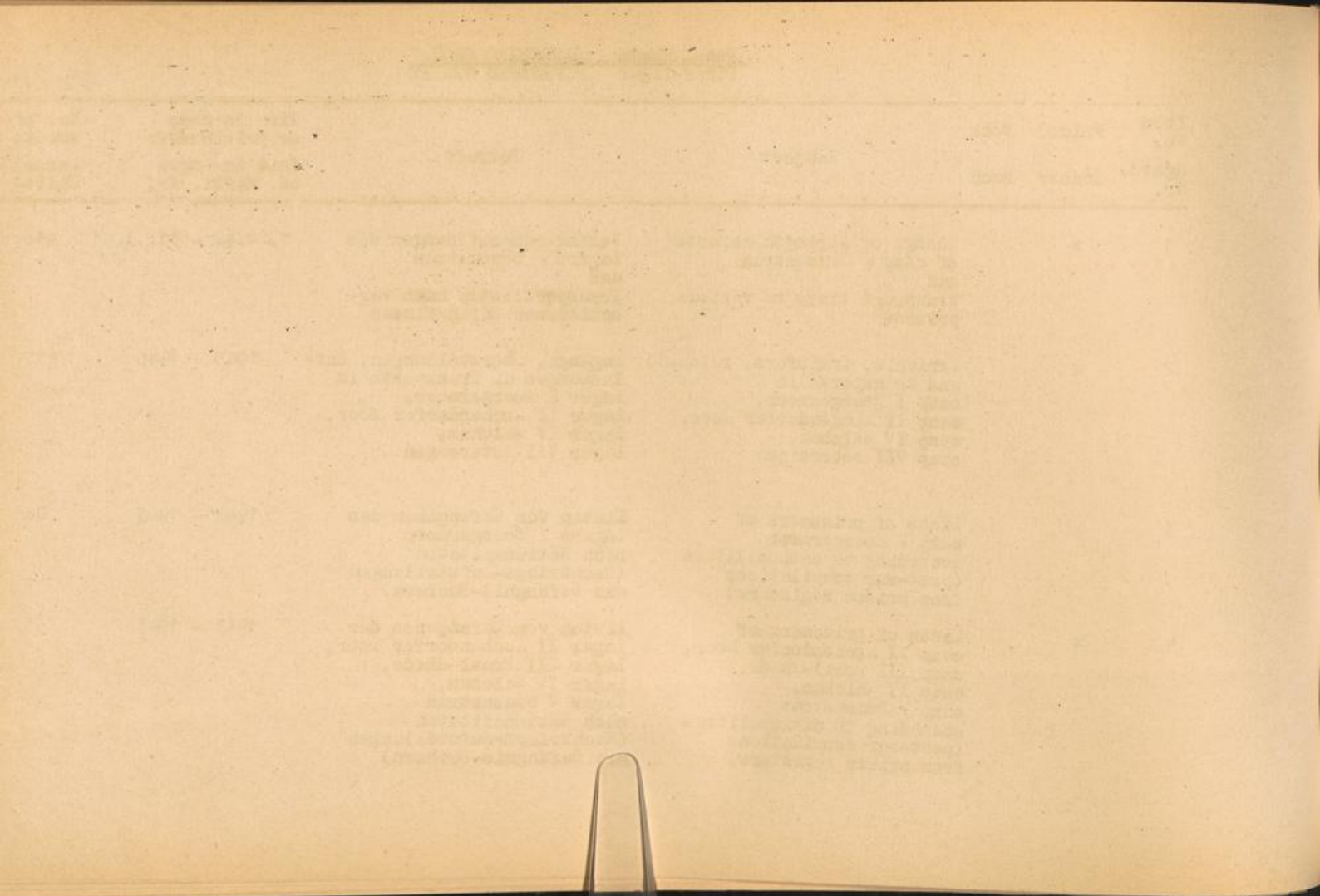

Item No.	Folder	Book	Subject	Betreff	Time in camp or pris. number Zeit im Lager od. Häftl. Nr.	No. of sheets Anzahl d. Blätter
Ggstd. Nr.	Ordner	Buch				
5	x		Lists of prisoners of camp VII Esterwegen, camp XIV Barthorn and various Emsland camps according to nationalities (post-war compilations from prison registers)	Listen von Gefangenen der Lager VII Esterwegen, Lager XIV Barthorn und verschied. Emsland Lager nach Nationalitäten (Nachkriegs-aufstellungen aus Gefängnis-Büchern)	1943 - 1945	123
6	x		Lists of prisoners in the prison Lingen/Ems according to nationalities (post-war compilations from prison registers)	Listen von Gefangenen im Gefängnis Lingen/Ems nach Nationalitäten (Nachkriegs-aufstellungen aus Gefängnis-Büchern)		106
7	x		" "	" "		98
8	x		" "	" "		67
9	x		Lists of prisoners in the hospitals of camps I, II, III, IV, V, VII (post-war compilations from prison registers)	Listen von Gefangenen in den Lazaretten der Lager I, II, III, IV, V, VII (Nachkriegs-aufstellungen aus Gefängnis-Büchern)		64
10	x		personnel files of prisoners	Häftlings-Personalakten		44
11	x		Misc. lists of prisoners (post-war compilations)	Verschied. Listen von Häftlingen (Nachkriegs-aufstellungen)		31

No.	Date	Particulars	Debit	Credit	Balance
-----	------	-------------	-------	--------	---------

1	1911-12	...	...	...	...
2	...	...	...	...	...
3	...	...	...	...	...
4	...	...	...	...	...
5	...	...	...	...	...
6	...	...	...	...	...
7	...	...	...	...	...
8	...	...	...	...	...
9	...	...	...	...	...
10	...	...	...	...	...
11	...	...	...	...	...



Item No.	Folder	Book	Subject	Betreff	Time in camp or pris. number Zeit im Lager od. Härtl. Nr.	No. of sheets anzahl d. Blätter
Ggstd. Nr.	Ordner	Buch				
12	x		Registrar's office Esterwegen death register	Standesamt Esterwegen Sterbe-Erstbuch	5. 1.44 - 15. 5.44	105
13	x		Death list of the prison Lingen, camp I Boergermoor: WAST - basic list	Totenliste des Gefängnisses Lingen, Lager I Boergermoor: WAST - Grundliste		12
14	x		Cemetery lists	Friedhofslisten		44
15	x		misc. death lists according to nationalities (post-war compilations)	Verschied. Totenlisten nach Nationalitäten (Nachkriegs-Aufstellungen)		21
16	x		affidavits and statements in the Emsland trial (post-war compilations by British Legal authorities)	Eidesstattliche Erklärungen u. Ermittlungsberichte im Emsland Prozeß (Nachkriegs-Zusammenstellungen durch Britische Rechts-Behörden)		80
17	x		Copies of records pertaining to the Emsland trial in custody of the district court Oldenburg	abschriften von Akten des Emsland-Verfahrens im Besitz des Landgerichts Oldenburg		153

Page No.	Subject	Object	Author	Date
1	Handwritten subject	Handwritten object	Handwritten author	Handwritten date
2	Handwritten subject	Handwritten object	Handwritten author	Handwritten date
3	Handwritten subject	Handwritten object	Handwritten author	Handwritten date
4	Handwritten subject	Handwritten object	Handwritten author	Handwritten date
5	Handwritten subject	Handwritten object	Handwritten author	Handwritten date
6	Handwritten subject	Handwritten object	Handwritten author	Handwritten date
7	Handwritten subject	Handwritten object	Handwritten author	Handwritten date
8	Handwritten subject	Handwritten object	Handwritten author	Handwritten date
9	Handwritten subject	Handwritten object	Handwritten author	Handwritten date
10	Handwritten subject	Handwritten object	Handwritten author	Handwritten date
11	Handwritten subject	Handwritten object	Handwritten author	Handwritten date
12	Handwritten subject	Handwritten object	Handwritten author	Handwritten date
13	Handwritten subject	Handwritten object	Handwritten author	Handwritten date
14	Handwritten subject	Handwritten object	Handwritten author	Handwritten date
15	Handwritten subject	Handwritten object	Handwritten author	Handwritten date
16	Handwritten subject	Handwritten object	Handwritten author	Handwritten date
17	Handwritten subject	Handwritten object	Handwritten author	Handwritten date
18	Handwritten subject	Handwritten object	Handwritten author	Handwritten date
19	Handwritten subject	Handwritten object	Handwritten author	Handwritten date
20	Handwritten subject	Handwritten object	Handwritten author	Handwritten date



Item No Ggstd. Nr.	Folder Ordner	Book Buch	Subject	Betreff	Time in camp or pris.number Zeit im Lager od. Häftl. Nr.	Number of sheets Anzahl der Blätter
1	x		Transport lists from CC Ravensbrück to other CC's	Transportlisten vom KL Ravensbrück nach anderen KL	30.10.41 - 31. 8.44	Ph.C. 71 orig.fol.1= 85
2	x		"	"	1. 9.44 - 4. 9.44	" 154 " 2= 4
3	x		"	"	7. 9.44 - 15. 9.44	" 104)
4	x		"	"	16. 9.44 - 21. 9.44	" 109) " 3 = 213
5	x		Transport lists from CC Ravensbrück to other CC's and from other CC's to CC Ravensbrück	Transportlisten vom KL Ravensbrück nach anderen KL und von anderen KL nach KL Ravensbrück	21. 9.44 - 16. 2.45 14.10.43	" 129 " 4 = 126
6	x		Transport lists from CC Buchenwald to CC Ravensbrück men and women	Transportlisten vom KL Buchenwald nach KL Ravensbrück Männer und Frauen	24. 4.41 - 21. 2.45	" 141
7	x		Transport lists from CC Ravensbrück to CC Buchenwald - women -	Transportlisten vom KL Ravensbrück nach KL Buchenwald - Frauen	1944 - 1945	" 447

Handwritten header text, possibly a title or reference number.

Handwritten text at the top of the page, including what appears to be a name and a date.

Main body of handwritten text, organized into several lines or paragraphs. The text is mirrored across the page, suggesting bleed-through from the reverse side.



Item No Ggstd. Nr.	Folder Ordner	Book Buch	Subject	Betreff	Time in camp or pris. No. Zeit im Lager od. Häftl. Nr.	Number of sheets Anzahl der Blätter
8	x		Gestapo personnel files of prisoners	Gestapo - Personalakten von Häftlingen		188
9	x		"	"		299
10	x		Gestapo - correspondence concerning transfer of women from other CC's to CC Ravensbrück	Gestapo - Korrespondenz betr. der Überstellung von Frauen von anderen KL nach KL Ravensbrück	Mai 44 - Nov. 44	55
11	x		List of habitual crimi- nals	Liste krimineller Häftlinge		2
12	x		Lists of requests for cigarettes	Listen über Zigaretten - anforderungen	1943	8
13	x		List of prisoners of Kdo Karlshagen killed during an air - raid	Liste der beim Luftangriff tödlich verunglückten Häft- linge des Kdo Karlshagen	17. 8. 43 und 18. 8. 43	4
14	x		Crematory and cemetery lists: WAST - basic lists Greifs- wald	Krematoriums- und Fried- hofslisten: WAST - Grundlisten Greifs- wald	1943 - 1944	62

~~CONFIDENTIAL~~

Number of copies	Date in copy	Subject	Object	Number of copies	Number of copies
100		General - correspondence	General - correspondence	100	
100		General - correspondence	General - correspondence	100	
100	100 11 - 100 14	General - correspondence	General - correspondence	100	
100		General - correspondence	General - correspondence	100	
100	100 11 - 100 14	General - correspondence	General - correspondence	100	
100		General - correspondence	General - correspondence	100	
100		General - correspondence	General - correspondence	100	
100		General - correspondence	General - correspondence	100	
100		General - correspondence	General - correspondence	100	

Item No. Ggst. Nr.	Folder Ordner	Book Buch	Subject	Betreff	Time in camp or pris. No.	Number of sheets
					Zeit im Lager od. Häftl. Nr.	Anzahl der Blätter
15	x		Miscellaneous death lists and extracts (post-war compilation)	Verschiedene Totenlisten und Auszüge (Nachkriegs-Aufstellung)	1943 - 1945	77
16	x		Release and repatriation lists (post-war compilation)	Entlassungs- und Repatri- ierungslisten (Nachkriegs-Aufstellung)		13

SECRET

Serial	Subject	Index	Date in copy or date, etc.	Number of copies
15	Handwritten notes and extracts (Confidential)	Handwritten notes and extracts (Confidential)	1943 - 1945	11
16	Notes and reports and extracts (Confidential)	Notes and reports and extracts (Confidential)		11



Item No.	Folder	Book	Subject	Betreff	Time in camp or pris.number Zeit im Lager od. Härtl. Nr.	No. of sheets Anzahl d. Blätter
Ggstd. Nr.	Ordner	Buch				
1	x		List of prisoners whose effects were delivered from CC Buchenwald to CC Riga	Liste von Häftlingen, deren Effekten von KL Buchenwald nach KL Riga übersandt wurden	17. 3. 43	58 ber. W. <del>59</del>
			Death list (post-war compilation)	Totenliste (Nachkriegs-Aufstellung)		
			Liberation list	Befreiungsliste		
			Red Cross correspondence	Rote-Kreuz Korrespondenz		

No.	Volume	Page	Subject	Date	Time
-----	--------	------	---------	------	------

10  
11

100-43889-1

Letter from Washington, D.C.  
dated 10/10/68

Letter from London, England  
dated 10/10/68

Enclosure

(Post-paid envelope)

Reference to

Exhibit 100

See also correspondence

with James Earl Ray, Jr.



Item No.	Folder	Book	Subject	Betreff	Time in camp or pris. number Zeit im Lager od. Häftl. Nr.	No. of sheets Anzahl d. Blätter
Ggstd. Nr.	Ordner	Buch				
1	x	Judgments of prisoners A - B		Beurteilungen von Häftlingen A - B	1935 - 1937	439
2	x	C - D	" "	C - D " "	1935 - 1937	195
3	x	E - G	" "	E - G " "	1935 - 1937	563
4	x	- H -	" "	- H - " "	1935 - 1937	456
5	x	I - K	" "	I - K " "	1935 - 1937	532
6	x	L - M	" "	L - M " "	1935 - 1937	528
7	x	N - R	" "	N - R " "	1935 - 1937	583
8	x	- S -	" "	- S - " "	1935 - 1937	500
9	x	T - Z	" "	T - Z " "	1935 - 1937	430
10	x	Punishment reports A - Z		Strafmeldungen A - Z	1935 - 1937	390
11	x	Transport list from CC Sachsenburg to CC Buchen- wald Reports of teleph. calls concerning the prisoners Camp orders		Transportliste vom KL Sachsenburg nach KL Buchen- wald Berichte über Telefon- gespräche betr. Häftlinge Lageranordnungen	9. 9. 37 1935 - 1937	93

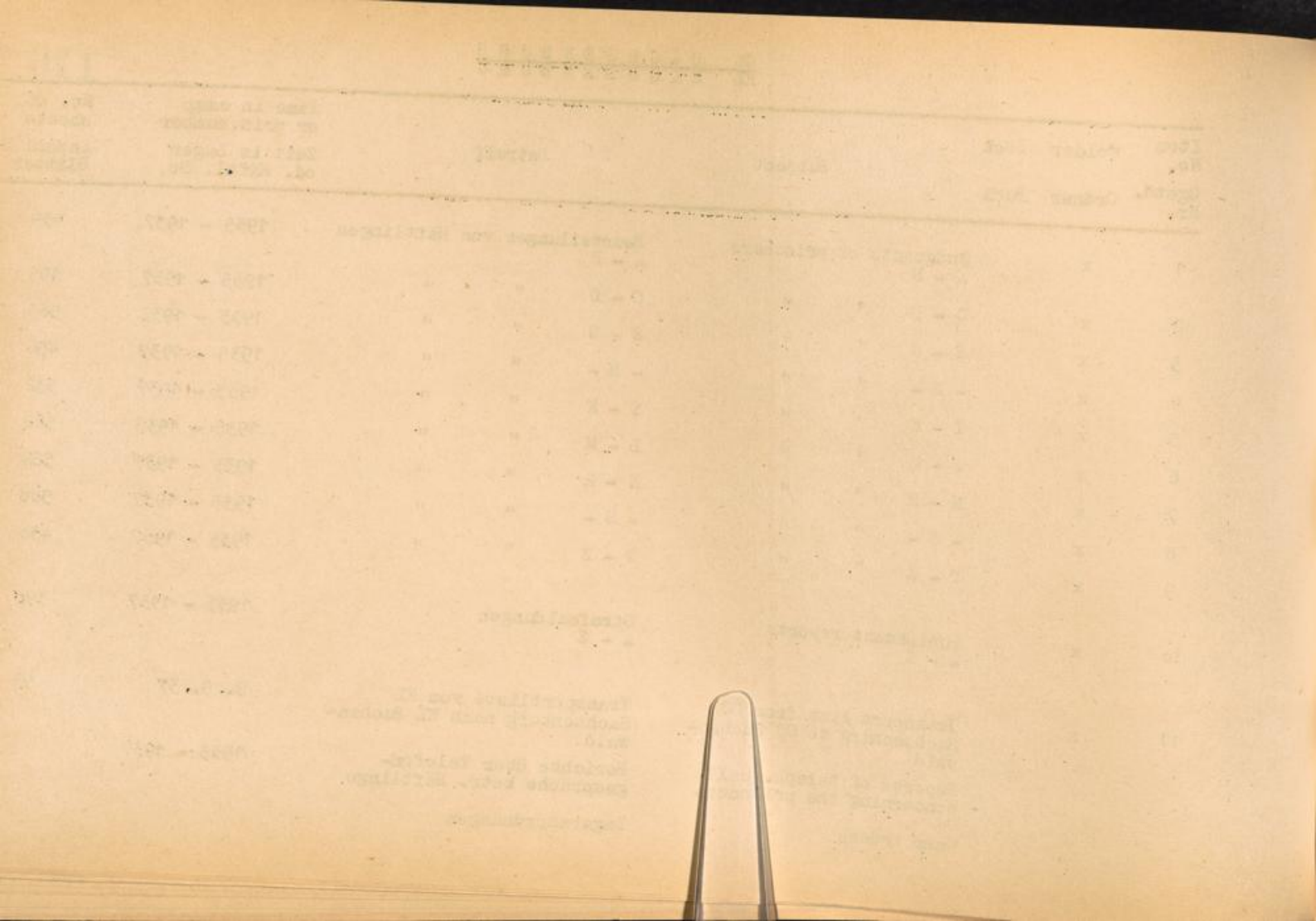

Item No.	Folder	Book	Subject	Betreff	Time in camp or pris.number Zeit im Lager od. Häftl. Nr.	No. of sheets Anzahl d. Blätter
Ggstd. Nr.	Ordner	Buch				
12	x		Lists of judgments of prisoners	Beurteilungslisten von Häftlingen	12. 6.34 - 4.12.34	128
13	x		Records of camp hospital	Unterlagen des Häftlings-Krankenbaues	1936 - 1937	309 + 1 Note-book

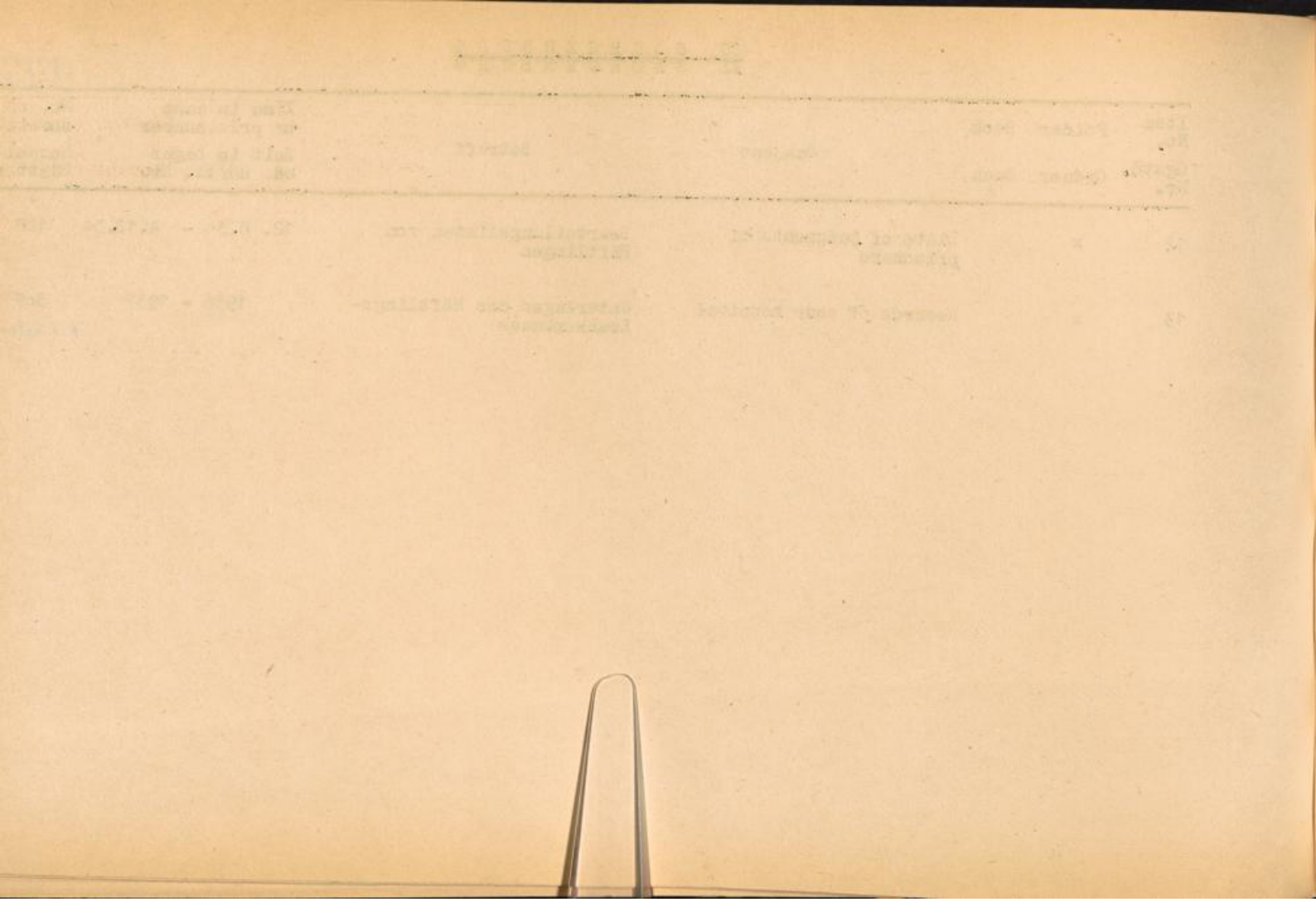

Item No Ggstd.Nr.	Folder Ordner	Book Buch	Subject	Betreff	Time in camp or pris.No. Zeit im Lager od. Häftl. Nr.	Number of sheets Anzahl der Blätter
1	x		Change of strength reports (post-war compilation)	Veränderungsmeldungen (Nachkriegs-Aufstellung)	7. 1.41 - 31.12.41 2. 1.43 - 2. 7.43	258
2	x		Transport lists from CC Sachsenhausen to other CC's	Transportlisten vom KL Sachsenhausen nach ande- ren KL	15. 7.37 - 3.2.45 Ph.C.	107 orig.fol. 1=89
3	x		Transport lists from CC Sachsenhausen to CC Buchen- wald, Kdo Leipzig	Transportlisten vom KL Sachsenhausen nach KL Buchenwald,Kdo Leipzig	12. 7.44 - 22.12.44	348
4	x		Transport lists from CC Buchenwald to CC Sachsen- hausen	Transportlisten vom KL Buchenwald nach KL Sach- senhausen	5. 5.40 - 30. 3.45	66
5	x		Transport lists from CC Sachsenhausen to CC Buchen- wald	Transportlisten vom KL Sachsenhausen nach KL Buchenwald	27. 3.43 - 31. 3.45	196
6	x		Questionnaires of prisoners A - G	Häftlings - Personalbogen A - G		224 + 1 set Ph.C.
7	x		H - L	H - L		204 "
8	x		M - R	M - R		191 "
9	x		S - Z	S - Z		206 "

No. of pages	Date	Subject	Remarks
1	1911	...	...
2	1912	...	...
3	1913	...	...
4	1914	...	...
5	1915	...	...
6	1916	...	...
7	1917	...	...
8	1918	...	...
9	1919	...	...
10	1920	...	...

Item No. Ggs. Nr.	Folder Ordner	Book Buch	Subject	Betreff	Time in camp or pris. No. Zeit im Lager od. Häftl. Nr.	Number of sheets Anzahl der Blätter
10	x		Personnel files of prisoners	Häftlings - Personalakten		213 + 1 set Ph.C.
11	x		Covers of personnel files of prisoners	Umschläge von Häftlings- Personalakten		45
12	x		Gestapo personnel files of prisoners	Gestapo - Personalakten von Häftlingen		304
13	x		Registers of effects A - L	Effektenverzeichnisse A - L		138 "
14	x		M - Z	M - Z		202 "
15	x		List of German habitual criminals	Liste deutscher krimineller Häftlinge		25
16	x		Medical charts of prisoners	Krankenblätter von Häftlingen		16 "
17	x		Registrar's office Oranienburg I, death register	Standesamt Oranienburg I Sterbe - Zweitbuch	14. 9.39 - 31.12.39	71
18	x		" volume I	" Band I	3. 1.40 - 31. 1.40	197

~~CONFIDENTIAL~~

Number of sheets	Serial No.	Description	Volume	Year
10	10	Personnel files of prisoners	1	1940
10	11	Records of personnel files of prisoners	1	1940
10	12	Records of personnel files of prisoners	1	1940
10	13	Records of personnel files of prisoners	1	1940
10	14	Records of personnel files of prisoners	1	1940
10	15	Records of personnel files of prisoners	1	1940
10	16	Records of personnel files of prisoners	1	1940
10	17	Records of personnel files of prisoners	1	1940
10	18	Records of personnel files of prisoners	1	1940



Item No.	Folder	Book	Subject	Betreff	Time in camp or pris.number Zeit im Lager od. Häftl. Nr.	Number of sheets Anzahl d. Blätter
Ggstd. Nr.	Ordner	Buch				
19	x	Registrar's office Oranienburg I death register volume II		Standesamt Oranienburg I Sterbe-Zweitbuch Band II	1. 2.40 - 29. 2.40	194
20	x	volume " III	"	Band III "	1. 3.40 - 18. 4.40	317
21	x	volume " IV	"	Band IV "	19. 4.40 - 30. 4.40	121
22	x	volume " V	"	Band V "	1. 5.40 - 15. 5.40	125
23	x	volume " Va	"	Band Va "	16. 5.40 - 31. 5.40	151
24	x	volume " VI	"	Band VI "	1. 6.40 - 17. 6.40	140
25	x	volume " VII	"	Band VII "	18. 6.40 - 16. 8.40	251
26	x	volume " VIII	"	Band VIII "	17. 8.40 - 19.11.40	253
27	x	volume " IX	"	Band IX "	20.11.40 - 31.12.40	139
28	x	volume " I	"	Band I "	1. 1.41 - 15. 6.41	304
29	x	volume " II	"	Band II "	16. 6.41 - 30. 9.41	183
30	x	volume " IIa	"	Band II a "	1.10.41 - 31.12.41	146

INDEX

Page	Page	Page	Page	Page	Page
1	2	3	4	5	6
7	8	9	10	11	12
13	14	15	16	17	18
19	20	21	22	23	24
25	26	27	28	29	30
31	32	33	34	35	36
37	38	39	40	41	42
43	44	45	46	47	48
49	50	51	52	53	54
55	56	57	58	59	60
61	62	63	64	65	66
67	68	69	70	71	72
73	74	75	76	77	78
79	80	81	82	83	84
85	86	87	88	89	90
91	92	93	94	95	96
97	98	99	100	101	102



Item No	Ggsd. Nr.	Folder Ordner	Book Buch	Subject	Betreff	Time in camp or pris. No. Zeit im Lager cd. Häftl. Nr.	Number of sheets Anzahl der Blätter
31	x			Registrar's office Oranien- burg I death register volume I	Standesamt Oranienburg I Sterbe - Zweitbuch Band I	1. 1.42 - 27. 2.42	153
32	x			" Ia	" Ia	3. 3.42 - 7. 4.42	285
33	x			" II	" II	7. 4.42 - 28. 5.42	207
34	x			" IIa	" IIa	2. 6.42 - 18. 7.42	199
35	x			" III	" III	19. 7.42 - 2.11.42	250
36	x			Registrar's office Oranien- burg I death register	Standesamt Oranienburg I Sterbe - Zweitbuch	3. 7.43 - 27.12.43 3. 1.44 - 29. 2.44	238
37	x			"	"	1. 3.44 - 9.10.44 16. 2.45 - 27. 2.45	92
38	x			Registrar's office Oranien- burg I fragments of the death registers	Standesamt Oranienburg I, Fragmente der Sterbe- Erstbücher	6.12.42 - 15. 3.45	101
39	x			Indiv. death reports	Individuelle Todesmel- dungen		37 + 1 set Ph.C.
40	x			Cemetery lists: Güterfelde- Gütergötz, Brandenburg, Kreuz- nach-Bretzenheim (post-war compilation)	Friedhofslisten: Güter- felde-Gütergötz, Branden- burg, Kreuznach-Bretzenheim (Nachkriegs-Aufstellung)		106

Number of copies	Volume	Subject	Year
10	1	Register's office records - part I	1951
10	2	Register's office records - part II	1952
10	3	Register's office records - part III	1953
10	4	Register's office records - part IV	1954
10	5	Register's office records - part V	1955
10	6	Register's office records - part VI	1956
10	7	Register's office records - part VII	1957
10	8	Register's office records - part VIII	1958
10	9	Register's office records - part IX	1959
10	10	Register's office records - part X	1960
10	11	Register's office records - part XI	1961
10	12	Register's office records - part XII	1962
10	13	Register's office records - part XIII	1963
10	14	Register's office records - part XIV	1964
10	15	Register's office records - part XV	1965
10	16	Register's office records - part XVI	1966
10	17	Register's office records - part XVII	1967
10	18	Register's office records - part XVIII	1968
10	19	Register's office records - part XIX	1969
10	20	Register's office records - part XX	1970

Item No.	Folder	Book	Subject	Betreff	Time in camp or pris. number Zeit im Lager od. Häftl. Nr.	Number of sheets Anzahl d. Blätter
Ggstd. Nr.	Ordner	Buch				
41	x		Cemetery lists: WAST - basic lists Berlin (post-war compilation)	Friedhofslisten: WAST - Grundlisten Berlin (Nachkriegs-aufstellung)		329
42	x		Death lists (post-war compilation)	Totenlisten (Nachkriegs-aufstellung)	1942 - 1945	128
43	x		" "	" "	1942 - 1945	299
44	x		Miscellaneous death lists and extracts according to nation. (post-war compi- lation)	Verschiedene Totenlisten und Auszüge nach Nation. (Nachkriegs-aufstellung)		209
45	x		Death lists (post-war compilation from death registers)	Totenlisten (Nachkriegs-aufstellung aus Sterbebüchern)		226
46	x		" "	" "		230
47	x		Red Cross correspondence	Rote-Kreuz Korrespondenz		302
48	x		" "	" "		662

SECRET

1. Name of the person or organization to whom the information is being furnished  
2. Name of the person or organization from whom the information was obtained  
3. Date of the information

No.	Name of the person or organization to whom the information is being furnished	Name of the person or organization from whom the information was obtained	Date of the information
1	...	...	...
2	...	...	...
3	...	...	...
4	...	...	...
5	...	...	...
6	...	...	...
7	...	...	...
8	...	...	...
9	...	...	...
10	...	...	...



Item No.	Folder	Book	Subject	Betreff	Time in camp or pris. number Zeit im Lager od. Häftl. Nr.	Number of sheets anzahl d. Blätter
Ggstd. Nr.	Ordner	Buch				
49	x		List of patients of the foreigner's hospital Schwerin (post-war compilation)	Liste der Patienten des Ausländer-Krankenhauses Schwerin (Nachkriegs-aufstellung)		6
50	x		Miscellaneous lists (post-war compilation)	Verschiedene Listen (Nachkriegs-aufstellung)		7

~~CONFIDENTIAL~~

Case No.	Order No.	Folder No.	Index	Category	Date in copy or file number	Date in ledger or index
----------	-----------	------------	-------	----------	-----------------------------	-------------------------

48	x		Line of business of the Lorenz & Company Lorenz Lorenz & Company (Lorenz & Company)	Line of business of the Lorenz & Company Lorenz Lorenz & Company (Lorenz & Company)		
49	x		Business of Lorenz (Lorenz & Company)	Business of Lorenz (Lorenz & Company)		



Item No.	Folder	Book	Subject	Betreff	Time in camp or pris. number	No. of sheets
Ggstd. Nr.	Ordner	Buch			Zeit im Lager od. Häftl. Nr.	Anzahl d. Blätter
1	x		Lists of survivors in camp Sandbostel according to nationalities (post-war compilations)	Listen Überlebender im Lager Sandbostel nach Nationalitäten (Nachkriegs-aufstellungen)		223
2	x		Misc. death lists (deaths after liberation)	Verschied. Totenlisten (Todesfälle nach der Befreiung)		166
			Death lists of British 86-th Gen. hospital Rotenburg (post-war compilations)	Totenlisten des Britischen 86. Gen. Hospitals Rotenburg (Nachkriegs-aufstellungen)		
			Cemetery lists Rotenburg-Unterstedt (post-war compilations)	Friedhofslisten Rotenburg-Unterstedt (Nachkriegs-aufstellungen)		

File No.	Subject	Date	Initials
----------	---------	------	----------

1. List of survivors in the  
 (Post-war conditions)

2. List of deaths in the  
 (Post-war conditions)

3. List of prisoners of war  
 (Post-war conditions)



Item No	Ggsd. Nr	Folder	Book	Subject	Betreff	Time in camp or pris. number	Number of sheets
		Ordner	Buch			Zeit im Lager od. Häftl. Nr.	Anzahl der Blätter
1	x			Transport lists from CC Stutthof to CC Dachau, Buchenwald and Sachsen- hausen	Transportlisten vom KL Stutthof nach KL Dachau, Buchenwald und Sachsen- hausen	14.11.42 20.11.42 6. 3.44 16. 8.44 3.11.44	25 + 1 set Ph.C.
2	x			Transport lists from CC Stutthof to CC Buchen - wald	Transportlisten vom KL Stutthof nach KL Buchen- wald	23. 3.42 19.10.43 1944	98
3	x			Questionnaires of pri- soners A - C	Häftlingsfragebogen A - C		163 + 1 set Ph.C.
4	x			D - Gw	D - Gw		171 "
5	x			H - N	H - N		388 "
6	x			O - Schk	O - Schk		187 "
7	x			Schl - Z	Schl - Z		224 "
8	x			Death lists (post-war compilations Red Cross correspondence	Totenlisten (Nachkriegs-Aufstellungen Rote-Kreuz Korrespondenz		27

~~SECRET~~

Number of sheets	Number of lines	Category	Section	Notes
10 + 1 set B...	14, 15, 16, 17, 18, 19, 20, 21, 22, 23, 24, 25, 26, 27, 28, 29, 30, 31, 32, 33, 34, 35, 36, 37, 38, 39, 40, 41, 42, 43, 44, 45, 46, 47, 48, 49, 50, 51, 52, 53, 54, 55, 56, 57, 58, 59, 60, 61, 62, 63, 64, 65, 66, 67, 68, 69, 70, 71, 72, 73, 74, 75, 76, 77, 78, 79, 80, 81, 82, 83, 84, 85, 86, 87, 88, 89, 90, 91, 92, 93, 94, 95, 96, 97, 98, 99, 100	Transmittal list from CC Station to CC Station - Bachmann and Bachmann Bachmann	Transmittal list from CC Station to CC Station - Bachmann and Bachmann Bachmann	Transmittal list from CC Station to CC Station - Bachmann and Bachmann Bachmann
10 + 1 set B...	101, 102, 103, 104, 105, 106, 107, 108, 109, 110, 111, 112, 113, 114, 115, 116, 117, 118, 119, 120, 121, 122, 123, 124, 125, 126, 127, 128, 129, 130, 131, 132, 133, 134, 135, 136, 137, 138, 139, 140, 141, 142, 143, 144, 145, 146, 147, 148, 149, 150, 151, 152, 153, 154, 155, 156, 157, 158, 159, 160, 161, 162, 163, 164, 165, 166, 167, 168, 169, 170, 171, 172, 173, 174, 175, 176, 177, 178, 179, 180, 181, 182, 183, 184, 185, 186, 187, 188, 189, 190, 191, 192, 193, 194, 195, 196, 197, 198, 199, 200	Transmittal list from CC Station to CC Station - Bachmann and Bachmann Bachmann	Transmittal list from CC Station to CC Station - Bachmann and Bachmann Bachmann	Transmittal list from CC Station to CC Station - Bachmann and Bachmann Bachmann
10 + 1 set B...	201, 202, 203, 204, 205, 206, 207, 208, 209, 210, 211, 212, 213, 214, 215, 216, 217, 218, 219, 220, 221, 222, 223, 224, 225, 226, 227, 228, 229, 230, 231, 232, 233, 234, 235, 236, 237, 238, 239, 240, 241, 242, 243, 244, 245, 246, 247, 248, 249, 250, 251, 252, 253, 254, 255, 256, 257, 258, 259, 260, 261, 262, 263, 264, 265, 266, 267, 268, 269, 270, 271, 272, 273, 274, 275, 276, 277, 278, 279, 280, 281, 282, 283, 284, 285, 286, 287, 288, 289, 290, 291, 292, 293, 294, 295, 296, 297, 298, 299, 300	Transmittal list from CC Station to CC Station - Bachmann and Bachmann Bachmann	Transmittal list from CC Station to CC Station - Bachmann and Bachmann Bachmann	Transmittal list from CC Station to CC Station - Bachmann and Bachmann Bachmann



Item No.	Folder	Book	Subject	Betreff	Time in camp or pris.number Zeit im Lager od. Häftl. Nr.	No. of sheets Anzahl d. Blätter
Ggstd. Nr.	Ordner	Buch				
1	x		Lists of Jews released from Theresienstadt arrived in Sweden and St.Gallen/Switzerland	Listen entlassener Juden von Theresienstadt, angekommen in Schweden und St.Gallen/Schweiz	17. 4. 45 7. 2. 45	175
2	x		Lists of Jews deported to Theresienstadt from Czechoslovakia and Denmark  List of Jews in Theresienstadt (post-war compilations)	Listen von aus der Tschechoslowakei und Dänemark nach Theresienstadt deportierten Juden  Liste von Juden in Theresienstadt (Nachkriegs-aufstellungen)		61
3	x		Lists of Jews interned in Theresienstadt (post-war compilations)	Listen von in Theresienstadt internierten Juden (Nachkriegs-aufstellungen)	1944 - 1945	587
4	x		" "	" "	1944 - 1945	248
5	x		" "	" "	1944 - 1945	177
6	x		Death book	Sterbebuch	21. 4.45 - 18. 5.45	187
7	x		Misc. death lists (post-war compilations)	Verschied. Totenlisten (Nachkriegs-aufstellungen)		193

Serial No.	Volume	Page	Subject	Remarks	Date
1			...	...	...
2			...	...	...
3			...	...	...
4			...	...	...
5			...	...	...
6			...	...	...
7			...	...	...



Item No.	Folder	Book	Subject	Betreff	Time in camp or pris.number	No. of sheets
Ggstd. Nr.	Ordner	Buch			Zeit im Lager od. Häftl. Nr.	Anzahl d. Blätter
8	x		misc. lists of survivors (post-war compilations)	Verschied. Listen Überlebender (Nachkriegs-aufstellungen)		316
9	x		Red Cross correspondence	Rote-Kreuz Korrespondenz		36

~~CONFIDENTIAL~~

Item No.	Folder Book	Subject	Index	Other
1		See also [illegible] ([illegible])	x	
2		[illegible]	x	



Item No.	Folder	Book	Subject	Betreff	Time in camp or pris.number Zeit im Lager od. Häftl. Nr.	No. of sheets Anzahl d. Blätter
Ggstd. Nr.	Ordner	Buch				
1	x		Transport lists from SC Vorbruck-Schirmeck to various CC's and prisons and releases from SC Vorbruck-Schirmeck	Transportlisten vom SL Vorbruck-Schirmeck nach verschiedenen KL u. Gefängnissen und Entlassungen vom SL Vorbruck-Schirmeck	1940 - 1944	497
2	x		Register of prisoners transferred from SC Vorbruck-Schirmeck to CC Dachau Transfer of prisoner's money to SC Vorbruck-Schirmeck from various prisons	Verzeichnis der vom SL Vorbruck-Schirmeck nach KL Dachau überstellten Häftlinge Häftlingsgeld-Überweisung verschiedener Gefängnisse nach SL Vorbruck-Schirmeck		387
3	x		Lists of prisoners of SC Vorbruck-Schirmeck and Kdo. Rotenfels-Gaggenau Death lists of Kdo. Rotenfels-Gaggenau (post-war compilations)	Häftlingslisten vom SL Vorbruck-Schirmeck und Kdo. Rotenfels-Gaggenau Totenlisten vom Kdo. Rotenfels-Gaggenau (Nachkriegs-aufstellungen)		48

Top section of the page containing faint, mirrored text, likely bleed-through from the reverse side. The text is illegible due to its orientation and low contrast.

Section of text in the upper middle part of the page, appearing as faint, mirrored characters. The content is not discernible.

Section of text in the middle part of the page, appearing as faint, mirrored characters. The content is not discernible.

Section of text in the lower middle part of the page, appearing as faint, mirrored characters. The content is not discernible.



Item No.	Folder	Book	Subject	Betreff	Time in camp or pris. number Zeit im Lager od. Häftl. Nr.	No. of sheets anzahl d. Blätter
Ggstd. Nr.	Ordner	Buch				
1	x		Report on the execution of prisoners by shooting (post-war report)	Bericht über die Erschießung von Häftlingen (Nachkriegs-Bericht)		2

Date	Volume	Page	Subject	Date	Volume	Page
------	--------	------	---------	------	--------	------

Report on the activities of  
 the committee on  
 (Technical report)



Item No.	Folder	Book	Subject	Betreff	Time in camp or pris.number Zeit im Lager od. Häftl. Nr.	No. of sheets Anzahl d. Blätter
Ggstd. Nr.	Ordner	Buch				
1	x		misc. death reports and death lists (post-war compilations)	Verschied. Todesmeldungen und Totenlisten (Nachkriegs-aufstellungen)		118
			Lists of DP-camp Welzheim (post-war compilations)	Listen des Dk-Lagers Welzheim (Nachkriegs-aufstellungen)		

Index	Folder No.	Subject	Detail	Date in copy	Date in original
-------	------------	---------	--------	--------------	------------------

x	and other reports and data files (post-war operations)	and other reports and data files (post-war operations)	and other reports and data files (post-war operations)		
---	--	--	--	--	--



Item No.	Folder	Book	Subject	Betreff	Time in camp or pris.number	No. of sheets
Ggstd. Nr.	Ordner	Buch			Zeit in Lager od. Häftl. Nr.	Anzahl d. Blätter
1		x	Alphab. register of Jews deported from TC Westerborg to various CC's A - B	Alphab. Verzeichnis der vom DL westerborg nach verschied. KL deportierten Juden A - B	15. 7.42 - 6. 9.44	220
2		x	C - E	C - E	15. 7.42 - 6. 9.44	187
3		x	F - G	F - G	15. 7.42 - 6. 9.44	161
4		x	H - J	H - J	15. 7.42 - 6. 9.44	158
5		x	K - L	K - L	15. 7.42 - 6. 9.44	267
6		x	M - r	M - P	15. 7.42 - 6. 9.44	263
7		x	Q - S	Q - S	15. 7.42 - 6. 9.44	274
8		x	T - Z	T - Z	15. 7.42 - 6. 9.44	267
9		x	Supplement 1 + 2 to the alphab. register of Jews deported from TC westerborg to various CC's	Nachtrag 1 + 2 zum alphab. Verzeichnis der vom DL westerborg nach verschied. KL deportierten Juden		299
10		x	Supplement 3 to the alphab. register of Jews deported from TC westerborg to various CC's	Nachtrag 3 zum alphab. Verzeichnis der vom DL westerborg nach verschied. KL deportierten Juden		184

Year	Month	Day	Event	Location	Remarks
1911	Jan	1	...	...	...
1911	Jan	2	...	...	...
1911	Jan	3	...	...	...
1911	Jan	4	...	...	...
1911	Jan	5	...	...	...
1911	Jan	6	...	...	...
1911	Jan	7	...	...	...
1911	Jan	8	...	...	...
1911	Jan	9	...	...	...
1911	Jan	10	...	...	...
1911	Jan	11	...	...	...
1911	Jan	12	...	...	...
1911	Jan	13	...	...	...
1911	Jan	14	...	...	...
1911	Jan	15	...	...	...
1911	Jan	16	...	...	...
1911	Jan	17	...	...	...
1911	Jan	18	...	...	...
1911	Jan	19	...	...	...
1911	Jan	20	...	...	...
1911	Jan	21	...	...	...
1911	Jan	22	...	...	...
1911	Jan	23	...	...	...
1911	Jan	24	...	...	...
1911	Jan	25	...	...	...
1911	Jan	26	...	...	...
1911	Jan	27	...	...	...
1911	Jan	28	...	...	...
1911	Jan	29	...	...	...
1911	Jan	30	...	...	...
1911	Jan	31	...	...	...

Item No.	Folder	Book	Subject	Betreff	Time in camp or pris.number	No. of sheets
Ggstd. Nr.	Ordner	Buch			Zeit im Lager od. Häftl. Nr.	anzahl d. Blätter
11	x		List of gypsies transferred from TC Westerbork to CC Auschwitz	Liste von Zigeunern überstellt von DL Westerbork nach KL Auschwitz	19. 5. 44	131
			List of inmates of camp Westerbork	Liste von Insassen des Lagers Westerbork	12. 4. 45	
			Death list	Totenliste		
			List of survivors (post-war compilations)	Liste Überlebender (Nachkriegs-Aufstellungen)		
			Red Cross correspondence	Rote-Kreuz Korrespondenz		

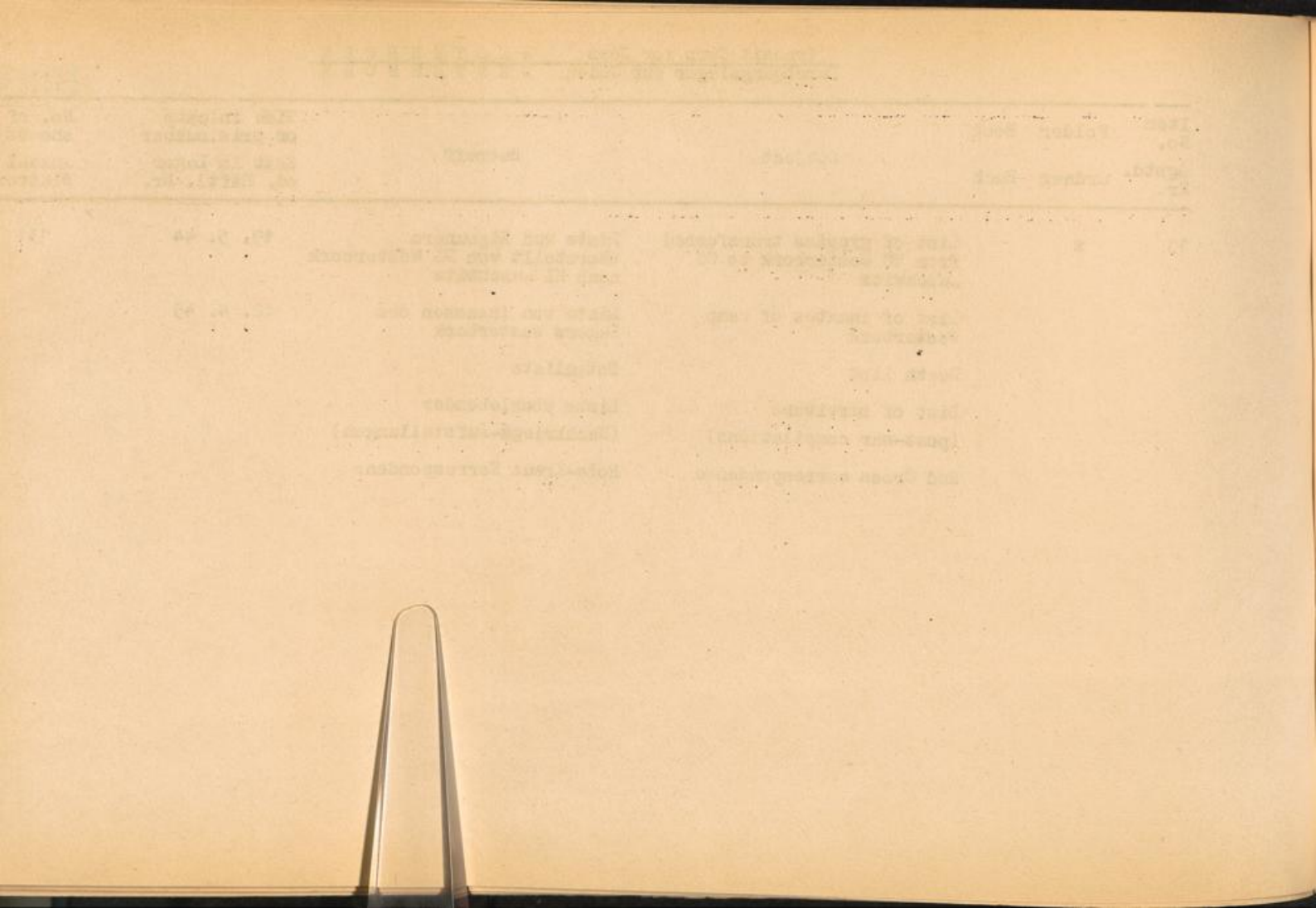

Item No.	Folder Book	Subject	Betreff	Time in camp or pris.number Zeit im Lager od.Häftl.Nr.	Number of sheets Anzahl d.Blätter
1	x	Deportation transports of Jews from Gestapo district I Berlin to Riga and Trawniki - movement 8-12 -	Deportations-Transporte von Juden aus dem Gestapo-Bereich I Berlin nach Riga und Trawniki - Welle 8-12 -	13.,19. u. 25.1.42 28. 3.42 14. 4.42	379 + 1 set Phc.
2	x	Deportation transports of Jews from Gestapo district I Berlin to Theresienstadt and to the East - movement 14-22 -	Deportations-Transporte von Juden aus dem Gestapo-Bereich I Berlin nach Theresienstadt und nach dem Osten - Welle 14-22 -	2. 6.42 - 30. 7.42	354 + 1 set Phc.
3	x	Deportation transports of Jews from Gestapo district I Berlin to Theresienstadt and to the East - movement 23-29 -	Deportations-Transporte von Juden aus dem Gestapo-Bereich I Berlin nach Theresienstadt und nach dem Osten - Welle 23-29 -	3. 8.42 - 8. 9.42	287 + 1 set Phc.
4	x	Deportation transports of Jews from Gestapo district I Berlin to Theresienstadt and to the East - movement 30-35 -	Deportations-Transporte von Juden aus dem Gestapo-Bereich I Berlin nach Theresienstadt und nach dem Osten - Welle 30-35 -	9. 9.42 - 30.10.42	283 + 1 set Phc.
5	x	Deportation transports of Jews from Gestapo district I Berlin to Theresienstadt and to the East - movement 36-41 -	Deportations-Transporte von Juden aus dem Gestapo-Bereich I Berlin nach Theresienstadt und nach dem Osten - Welle 36-41 -	4.11.42 - 2. 2.43	344 + 1 set Phc.

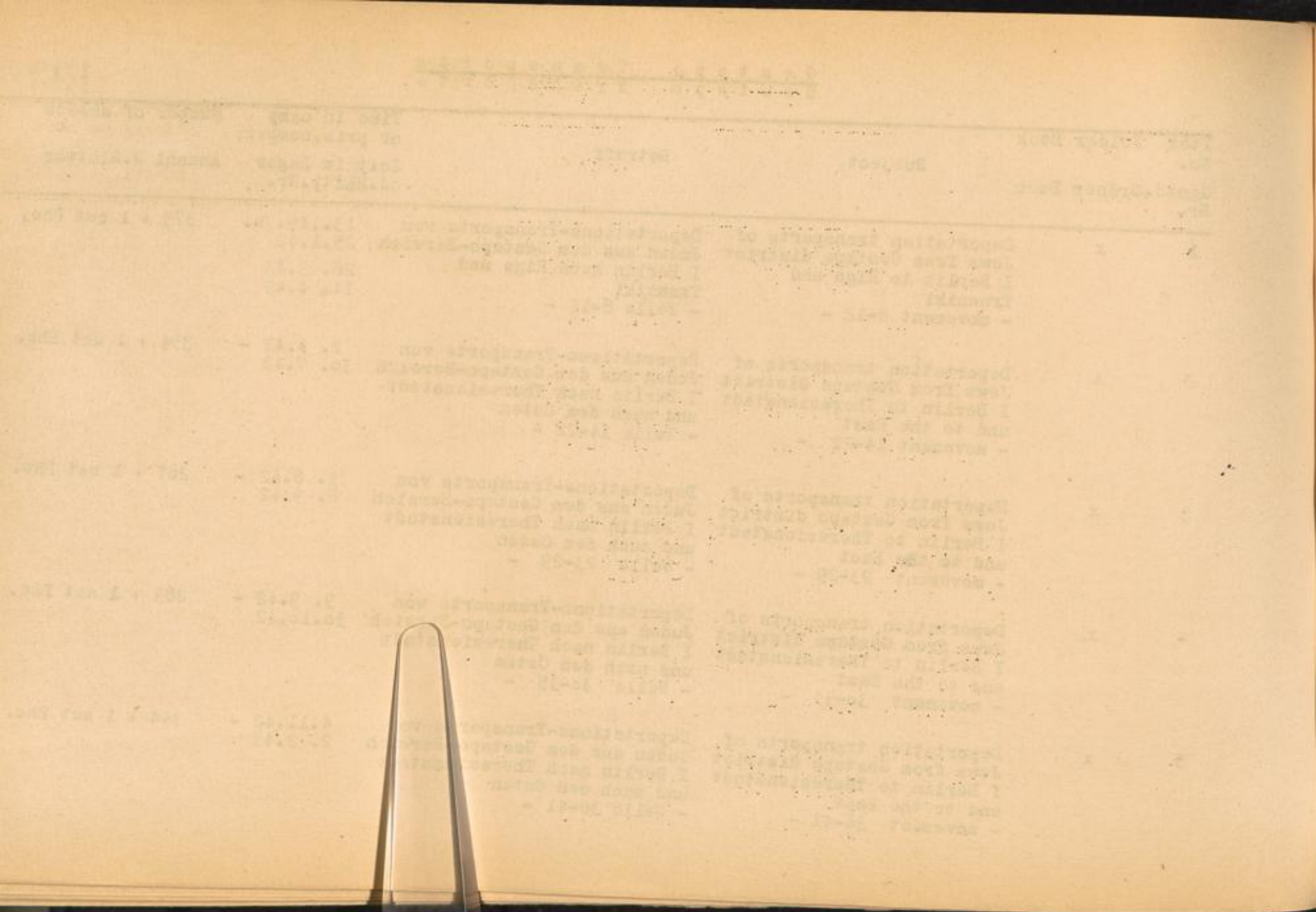

G e s t a p o   T r a n s p o r t s  
G e s t a p o   T r a n s p o r t e

194

Item No.	Folder Book	Subject	Betreff	Time in camp or pris.number Zeit im Lager od.Haftl.Nr.	Number of sheets Anzahl d.Blätter
Ggstd. Nr.	Ordner Buch				
6	x	Deportation transports of Jews from Gestapo district I Berlin to Theresienstadt and to the East - movement 42-46 -	Deportations-Transporte von Juden aus dem Gestapo-Bereich I Berlin nach Theresienstadt und nach dem Osten - Welle 42-46 -	3. 2.43 - 22. 3.43	344 + 1 set Phc.
7	x	Deportation transports of Jews from Gestapo district I Berlin to Theresienstadt and to the East - movement 47-54 -	Deportations-Transporte von Juden aus dem Gestapo-Bereich I Berlin nach Theresienstadt und nach dem Osten - Welle 47-54 -	3. 3.43 - 19. 5.43	369 + 1 set Phc.
8	x	Deportation transports of Jews from Gestapo district I Berlin to Theresienstadt and to the East - movement 55-68 -	Deportations-Transporte von Juden aus dem Gestapo-Bereich I Berlin nach Theresienstadt und nach dem Osten - Welle 55-68 -	28. 5.43 - 27. 3.45	316 + 1 set Phc.
9	x	Deportation transports of Jews from Gestapo district I Berlin to Theresienstadt	Deportations-Transporte von Juden aus dem Gestapo-Bereich I Berlin nach Theresienstadt	1944 - 1945	9

1914  
1915  
1916  
1917  
1918  
1919  
1920  
1921  
1922  
1923  
1924  
1925  
1926  
1927  
1928  
1929  
1930  
1931  
1932  
1933  
1934  
1935  
1936  
1937  
1938  
1939  
1940  
1941  
1942  
1943  
1944  
1945  
1946  
1947  
1948  
1949  
1950  
1951  
1952  
1953  
1954  
1955  
1956  
1957  
1958  
1959  
1960  
1961  
1962  
1963  
1964  
1965  
1966  
1967  
1968  
1969  
1970  
1971  
1972  
1973  
1974  
1975  
1976  
1977  
1978  
1979  
1980  
1981  
1982  
1983  
1984  
1985  
1986  
1987  
1988  
1989  
1990  
1991  
1992  
1993  
1994  
1995  
1996  
1997  
1998  
1999  
2000  
2001  
2002  
2003  
2004  
2005  
2006  
2007  
2008  
2009  
2010  
2011  
2012  
2013  
2014  
2015  
2016  
2017  
2018  
2019  
2020  
2021  
2022  
2023  
2024  
2025



Item No.	Folder Book	Subject	Betreff	Time in camp or pris.number Zeit im Lager od.Häftl.Nr.	Number of sheets Anzahl d.Blätter
Ggstd. Nr.	Ordner Buch				
10	x	Deportation transports of Jews from Gestapo district II München to Piaski, Theresienstadt and various Ghettos in the East	Deportations-Transporte von Juden aus dem Gestapo-Bereich II München nach Piaski, Theresienstadt und verschied. Ghettos im Osten	1942 - 1945	175
11	x	Deportation transports of Jews from Gestapo district II München to Izbica, Theresienstadt, Riga and to the East	Deportations-Transporte von Juden aus dem Gestapo-Bereich II München nach Izbica, Theresienstadt, Riga und nach dem Osten	1941 - 1943	219
12	x	Deportation transports of Jews from Gestapo district II München to the East /post-war compilations/	Deportations-Transporte von Juden aus dem Gestapo-Bereich II München nach dem Osten /Nachkriegs-Aufstellung/	Apr.42 - Jan.44	42
13	x	Deportation transports of Jews from Gestapo district II München to various CC's and Ghettos in the East /post-war compilations/	Deportations-Transporte von Juden aus dem Gestapo-Bereich II München nach verschied. KL und Ghettos im Osten /Nachkriegs-Aufstellung/	1941 - 1942	475

1941-1942

Index Book	Date	Index	Date in book or other number	Number of pages
Index Book	Date	Index	Date in book or other number	Number of pages
10	x	List of names of persons from the II Division of the Ministry of Internal Affairs and Police in the East	List of names of persons from the II Division of the Ministry of Internal Affairs and Police in the East	170
11	x	List of names of persons from the II Division of the Ministry of Internal Affairs and Police in the East	List of names of persons from the II Division of the Ministry of Internal Affairs and Police in the East	170
12	x	List of names of persons from the II Division of the Ministry of Internal Affairs and Police in the East	List of names of persons from the II Division of the Ministry of Internal Affairs and Police in the East	170
13	x	List of names of persons from the II Division of the Ministry of Internal Affairs and Police in the East	List of names of persons from the II Division of the Ministry of Internal Affairs and Police in the East	170



Item No.	Folder Book	Subject	Betreff	Time in camp or pris.number Zeit im Lager od.Häftl.Nr.	Number of sheets Anzahl d.Blätter
14	x	Deportation transports of Jews from Gestapo district III Köln,Kaiserslautern, Koblenz to the East and Theresienstadt	Deportations-Transporte von Juden aus dem Gestapo-Bereich III Köln,Kaiserslautern, Koblenz nach dem Osten und Theresienstadt	1940 - 1943	32
15	x	Deportation transports of Jews from Gestapo district IV Wien to Theresienstadt	Deportations-Transporte von Juden aus dem Gestapo-Bereich IV Wien nach Theresienstadt	1945	37
16	x	Deportation transports of Jews from Gestapo district V Dresden to Theresienstadt	Deportations-Transporte von Juden aus dem Gestapo-Bereich V Dresden nach Theresienstadt	1942 - 1945	34
17	x	Deportation transports of Jews from Gestapo district VI Hamburg to Theresienstadt	Deportations-Transporte von Juden aus dem Gestapo-Bereich VI Hamburg nach Theresienstadt	1942 - 1945	138
18	x	Deportation transports of Jews from Gestapo district VII Düsseldorf to Theresienstadt	Deportations-Transporte von Juden aus dem Gestapo-Bereich VII Düsseldorf nach Theresienstadt	Juli 1942 Juni 1943 Jan. 1944	212

RESEARCH REPORTS

Author	Title	Year	Page
W. H. Rind	... ..	1941 - 1942	...
W. H. Rind	... ..	1941 - 1942	...
W. H. Rind	... ..	1941 - 1942	...
W. H. Rind	... ..	1941 - 1942	...
W. H. Rind	... ..	1941 - 1942	...
W. H. Rind	... ..	1941 - 1942	...
W. H. Rind	... ..	1941 - 1942	...
W. H. Rind	... ..	1941 - 1942	...
W. H. Rind	... ..	1941 - 1942	...
W. H. Rind	... ..	1941 - 1942	...



Item No Ggstd.Nr.	Folder Ordner	Book Buch	Subject	Betreff	Time in camp or pris.number Zeit im Lager od.Häftl.Nr.	Number of sheets Anzahl der Blätter
19	x		Deportation transports of Jews from Gestapo district VII Düsseldorf to Litzmannstadt Minsk Riga Izbica and Auschwitz	Deportations-Transporte von Juden aus dem Gestapo-Bereich VII Düsseldorf nach Litzmannstadt Minsk Riga Izbica und Auschwitz	Okt. 1941 Nov. 1941 Dez. 1941 April 42 + Juni 42 März 1943	383
20	x		Deportation transports of Jews from Gestapo district VII Düsseldorf to Trawniki, Izbica and Theresienstadt (post-war compilations)	Deportations-Transporte von Juden aus dem Gestapo-Bereich VII Düsseldorf nach Trawniki, Izbica und Theresienstadt (Nachkriegs-Aufstellungen)	1942	38
21	x		Deportation transports of Jews from Gestapo districts VIII Hannover, Braunschweig to Theresienstadt	Deportations-Transporte von Juden aus dem Gestapo-Bereich VIII Hannover, Braunschweig nach Theresienstadt	Juli 1942 Mai 1944 Febr.1945	94
22	x		Deportation transports of Jews from Gestapo district IX Breslau to Theresien- stadt	Deportations-Transporte von Juden aus dem Gestapo-Bereich IX Breslau nach Theresien- stadt	1942-1944	197

Index of copy	Time in copy	Subject	Index of copy
101	1941	Department of Agriculture and Forestry and Fisheries Department of Education Department of Health Department of Labour Department of Social Services Department of Transport Department of Treasury Department of Water and Power Department of Works	101
102	1942	Department of Agriculture and Forestry and Fisheries Department of Education Department of Health Department of Labour Department of Social Services Department of Transport Department of Treasury Department of Water and Power Department of Works	102
103	1943	Department of Agriculture and Forestry and Fisheries Department of Education Department of Health Department of Labour Department of Social Services Department of Transport Department of Treasury Department of Water and Power Department of Works	103
104	1944	Department of Agriculture and Forestry and Fisheries Department of Education Department of Health Department of Labour Department of Social Services Department of Transport Department of Treasury Department of Water and Power Department of Works	104
105	1945	Department of Agriculture and Forestry and Fisheries Department of Education Department of Health Department of Labour Department of Social Services Department of Transport Department of Treasury Department of Water and Power Department of Works	105



G e s t a p o T r a n s p o r t s  
G e s t a p o T r a n s p o r t e

198

Item No. Ggsd.Nr.	Folder Ordner	Book Buch	Subject	Betreff	Time in camp or pris.number Zeit im Lager od.Häftl.Nr.	Number of sheets Anzahl der Blätter
23	x		Deportation transports of Jews from Gestapo district Dortmund to Theresienstadt	Deportations-Transporte von Juden aus dem Gestapo-Bereich Dortmund nach Theresienstadt	1942-1944	12
24	x		List of racial, political and religious presecutees from Frankfurt/Main (post-war compilation)	Liste der rassisch, politisch und religiös Verfolgten aus Frankfurt/Main (Nachkriegs-Aufstellung)		54
25	x		Deportation transports of Jews from Gestapo district XII Frankfurt/Main to Litzmannstadt Minsk Riga Theresienstadt Estonia and to the East	Deportations-Transporte von Juden aus dem Gestapo-Bereich XII Frankfurt/Main nach Litzmannstadt Minsk Riga Theresienstadt Estland und nach dem Osten	Okt. 1941 Nov. 1941 Nov. 1941 1942 + 1943 1942 + 1943	443

Time in which  
or published  
Title in German  
Title in English  
of title

Number	Year	Author	Title	Subject	Classification	Notes
10	1942-1944	Department of State Foreign and Commonwealth Affairs	Report on the situation in Germany	Department of State Foreign and Commonwealth Affairs	X	
20		State for War and Civilian Affairs (Department of War)	State for War and Civilian Affairs (Department of War)	State for War and Civilian Affairs (Department of War)	X	
30		Department of State Foreign and Commonwealth Affairs	Report on the situation in Germany	Department of State Foreign and Commonwealth Affairs	X	

1942-1944  
1942-1944  
1942-1944  
1942-1944



G e s t a p o T r a n s p o r t s  
G e s t a p o T r a n s p o r t e

199

Item No	Folder	Book	Subject	Betreff	Time in camp or pris.number Zeit im Lager od.Häftl.Nr.	Number of sheets Anzahl der Blätt- od.Häftl.Nr.
26	x		Deportation transports of Jews from Gestapo district XIII Württemberg to the East and to Theresienstadt, Auschwitz, Izbica and Riga	Deportations-Transporte von Juden aus dem Gestapo-Bereich XIII Württemberg nach dem Osten und nach Theresienstadt, Auschwitz, Izbica und Riga	1942 - 1944	240
27	x		Deportation transports of Jews from Gestapo district XV Kassel to the East	Deportations-Transporte von Juden aus dem Gestapo-Bereich XV Kassel nach dem Osten	1941 + 1942	34
28	x		Deportation transports of Jews from Gestapo district Wien to Opole, Kielce, Modliborzycze, Lagow Opatow, Lodz and Riga	Deportations-Transporte von Juden aus dem Gestapo-Bereich Wien nach Opole, Kielce, Modliborzycze, Lagow Opatow, Lodz und Riga	Febr.41 - Nov.41	367
29	x		Deportation transports of Jews from Gestapo district Wien to Minsk, Riga, Izbica and Wlodowa	Deportations-Transporte von Juden aus dem Gestapo-Bereich Wien nach Minsk, Riga, Izbica und Wlodowa	Nov.41 - Dez.41 Jan.42 - Mai 42	323
30	x		Deportation transports of Jews from Gestapo district Wien to Izbica, Minsk and Theresienstadt	Deportations-Transporte von Juden aus dem Gestapo-Bereich Wien nach Izbica, Minsk und Theresienstadt	Mai 42 - Juli 42	343

Item No.	Author	Title	Year	Notes
10	James O. Easton	Department reports of the New England district for the year ending June 30, 1911	1911	
11	James O. Easton	Department reports of the New England district for the year ending June 30, 1912	1912	
12	James O. Easton	Department reports of the New England district for the year ending June 30, 1913	1913	
13	James O. Easton	Department reports of the New England district for the year ending June 30, 1914	1914	
14	James O. Easton	Department reports of the New England district for the year ending June 30, 1915	1915	



G e s t a p o T r a n s p o r t s  
G e s t a p o T r a n s p o r t e

200

Item No Ggstd. Nr.	Folder Ordner	Book Buch	Subject	Betreff	Time in camp or pris.number Zeit im Lager od. Häftl. Nr.	Number of sheets Anzahl der Blätter
31	x		Deportation transports of Jews from Gestapo district Wien to Theresienstadt, Minsk and to Auschwitz via Theresienstadt	Deportations-Transporte von Juden aus dem Gestapo-Bereich Wien nach Theresienstadt, Minsk und nach Auschwitz über Theresienstadt	Juli 42-Sept.42	352
32	x		Deportation transports of Jews from Gestapo district Wien to Minsk, Theresienstadt and Auschwitz	Deportations-Transporte von Juden aus dem Gestapo-Bereich Wien nach Minsk, Theresienstadt und Auschwitz	Sept.42 - Aug.44	252

1875  
1876  
1877  
1878  
1879  
1880  
1881  
1882  
1883  
1884  
1885  
1886  
1887  
1888  
1889  
1890  
1891  
1892  
1893  
1894  
1895  
1896  
1897  
1898  
1899  
1900

Titel	Verfasser	Verlag	Jahr
Lehrbuch der Zoologie	von J. Müller	Leipzig	1875
Lehrbuch der Botanik	von J. Müller	Leipzig	1876
Lehrbuch der Mineralogie	von J. Müller	Leipzig	1877
Lehrbuch der Geologie	von J. Müller	Leipzig	1878
Lehrbuch der Meteorologie	von J. Müller	Leipzig	1879
Lehrbuch der Astronomie	von J. Müller	Leipzig	1880
Lehrbuch der Physik	von J. Müller	Leipzig	1881
Lehrbuch der Chemie	von J. Müller	Leipzig	1882
Lehrbuch der Mathematik	von J. Müller	Leipzig	1883
Lehrbuch der Geschichte	von J. Müller	Leipzig	1884
Lehrbuch der Philosophie	von J. Müller	Leipzig	1885
Lehrbuch der Pädagogik	von J. Müller	Leipzig	1886
Lehrbuch der Psychologie	von J. Müller	Leipzig	1887
Lehrbuch der Ethik	von J. Müller	Leipzig	1888
Lehrbuch der Logik	von J. Müller	Leipzig	1889
Lehrbuch der Rhetorik	von J. Müller	Leipzig	1890
Lehrbuch der Poetik	von J. Müller	Leipzig	1891
Lehrbuch der Dramatik	von J. Müller	Leipzig	1892
Lehrbuch der Musik	von J. Müller	Leipzig	1893
Lehrbuch der Kunstgeschichte	von J. Müller	Leipzig	1894
Lehrbuch der Archäologie	von J. Müller	Leipzig	1895
Lehrbuch der Numismatik	von J. Müller	Leipzig	1896
Lehrbuch der Epigraphik	von J. Müller	Leipzig	1897
Lehrbuch der Paläontologie	von J. Müller	Leipzig	1898
Lehrbuch der Ethnologie	von J. Müller	Leipzig	1899
Lehrbuch der Anthropologie	von J. Müller	Leipzig	1900



Various Concentration Camps  
Verschiedene Konzentrationslager

201

Item No.	Folder	Book	Subject	Betreff	Time in camp or pris. number Zeit im Lager od. Häftl. Nr.	No. of sheets anzahl d. Blätter
Ggstd. Nr.	Ordner	Buch				
1	x		Misc. lists concerning persons deported to various conc.camps and prisons (post-war compilations)	Verschied. Listen betreffend <b>Personen, deportiert</b> nach verschied. Konz.lagern und Gefängnissen (Nachkriegs-aufstellungen)		129
2	x		Lists of deportees according to nationalities (post-war compilations)	Listen Deportierter nach Nationalitäten (Nachkriegs-aufstellungen)		388
3	x		Cemetery list Lübtheen-Schwerin Lists of deceased in various conc.camps (post-war compilations)	Friedhofsliste Lübtheen-Schwerin Listen Verstorbener in verschied. Konz.lagern (Nachkriegs-aufstellungen)		91
4	x		Misc. lists of deportees to various conc.camps (post-war compilations)	Verschied. Listen Deportierter nach verschied. Konz.lagern (Nachkriegs-aufstellungen)		170
5	x		Lists of liberated Jews from various conc.camps (post-war compilations)	Listen befreiter Juden aus verschied. Konz.lagern (Nachkriegs-aufstellungen)		199

Main body of text, appearing to be a list or report with several entries. The text is extremely faint and difficult to read, but seems to be organized into columns or sections.



Various Concentration Camps  
Verschiedene Konzentrationslager

202

Item No.	Folder	Book	Subject	Betreff	Time in camp or pris.number	No. of sheets
Ggstd. Nr.	Ordner	Buch			Zeit im Lager od. Häftl. Nr.	Anzahl d. Blätter
6	x		Red Cross correspondence concerning the residence of persons in various camps, conc.camps and ghettos in the East territories	Rote-Kreuz Korrespondenz betreffend den Aufenthalt von Personen in verschied. Lagern, Konz.Lagern und Ghettos in den Ostgebieten		165
7	x		Red Cross correspondence concerning the residence of persons in various camps and conc.camps in the western territories	Rote-Kreuz Korrespondenz betreffend den Aufenthalt von Personen in verschied. Lagern und Konz.Lagern in den westgebieten		623
8	x		Records and lists of inmates of various camps and conc.camps	Unterlagen und Listen von Insassen verschied. Lager und Konz.Lager		130
9	x		Lists of inmates of various camps and conc.camps (post-war compilations)	Listen von Insassen verschied. Lager und Konz.Lager (Nachkriegs-aufstellungen)		172
10	x		Misc. death lists of the labour training camps Hamburg-Wilhelmsburg, Wühlheide, Liebenau, Nordmark-Kiel (post-war compilations)	Verschied. Totenlisten der Arbeitserziehungslager Hamburg-Wilhelmsburg, Wühlheide, Liebenau, Nordmark-Kiel (Nachkriegs-aufstellungen)		68

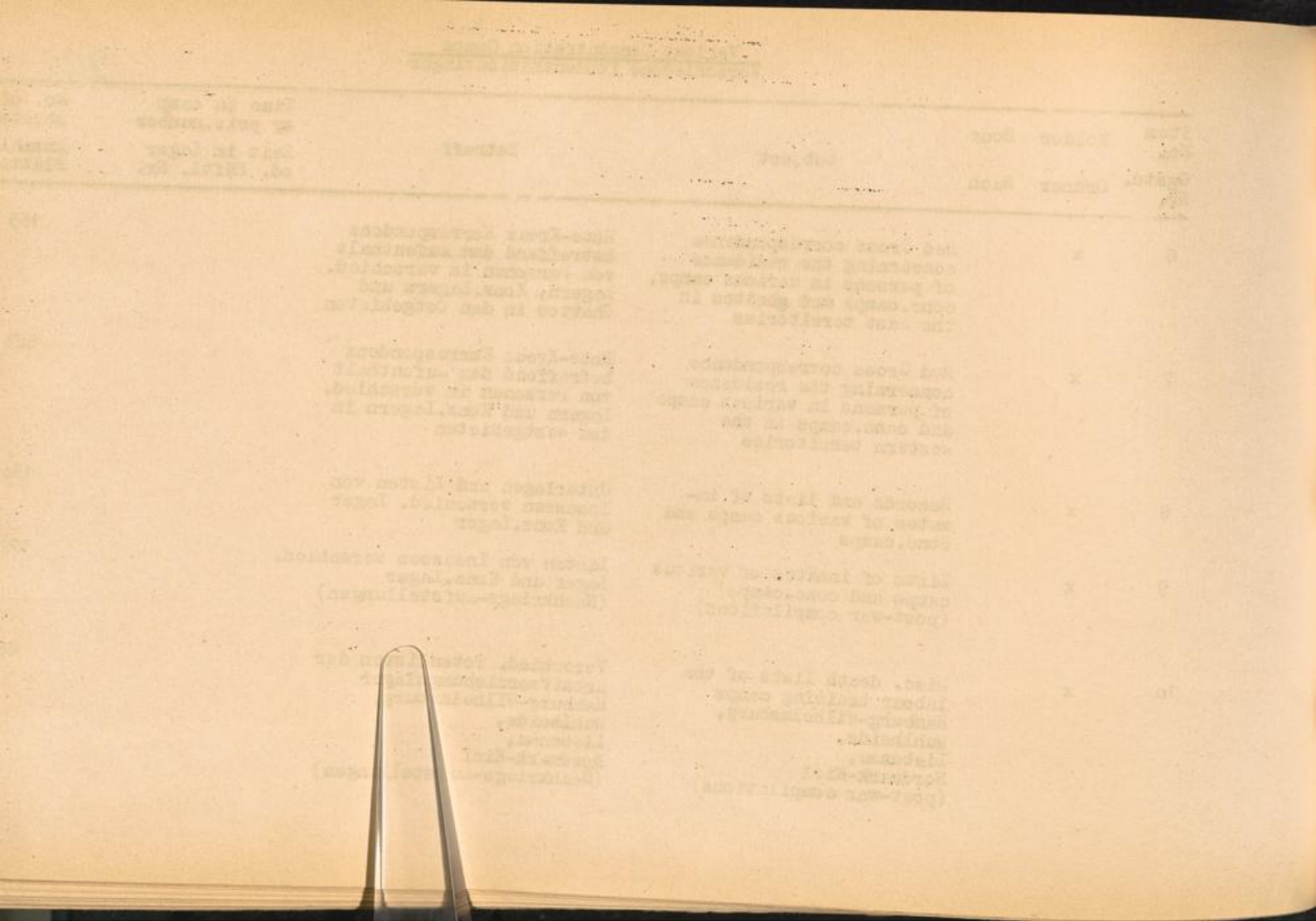

Faint header text at the top of the page, possibly including page number and chapter information.

Main body of faint, illegible text, appearing to be bleed-through from the reverse side of the page. The text is arranged in several paragraphs.



Various Concentration Camps  
Verschiedene Konzentrationslager

203

Item No.	Folder	Book	Subject	Betreff	Time in camp or pris. number Zeit im Lager od. Häftl. Nr.	No. of sheets Anzahl d. Blätter
Ggstd. Nr.	Ordner	Buch				
11	x		Lists of death cases certified by various registrar's offices (post-war compilations) A - L	Listen der von verschied. Standesämtern beurkundeten Sterbefälle (Nachkriegs-aufstellungen) A - L		278
12	x		M - Z " "	M - Z " "		145
13	x		Lists of prisoners and reports concerning conc. camps in Norway (post-war compilations)	Häftlingslisten und Unterlagen betreffend Konz. Lager in Norwegen (Nachkriegs-aufstellungen)		5
14	x		Death lists of prisoners in conc. camps in Jugoslavia	Totenlisten von Häftlingen in Konz. Lagern in Jugoslawien		88
15	x		Lists of <b>Jews repatriated</b> to Belgium (post-war compilations) Red Cross correspondence	Listen über Juden repatriiert nach Belgien (Nachkriegs-aufstellungen) Rote-Kreuz Korrespondenz		49

Line in case  
of disturbance  
Left in case  
of disturbance

Handwritten notes in the left column, including the word "Service" and some illegible text.

Handwritten notes in the middle column, including the word "Subject" and some illegible text.

Handwritten notes in the right column, including the word "Date" and some illegible text.

Handwritten notes in the left column, including the word "Service" and some illegible text.

Handwritten notes in the middle column, including the word "Subject" and some illegible text.

Handwritten notes in the right column, including the word "Date" and some illegible text.

Handwritten notes in the left column, including the word "Service" and some illegible text.

Handwritten notes in the middle column, including the word "Subject" and some illegible text.

Handwritten notes in the right column, including the word "Date" and some illegible text.

Handwritten notes in the left column, including the word "Service" and some illegible text.

Handwritten notes in the middle column, including the word "Subject" and some illegible text.

Handwritten notes in the right column, including the word "Date" and some illegible text.



Camp	Boxes	Number of envelopes	Number of orig. documents	Photocopies - 1 set :
Lager	Kästen	Anzahl der Umschläge	Anzahl der orig. Dokumente	Photokopien - 1 Satz:
<u>Original Indices - Original Karteien</u>				
Note): All individual records such as : Questionnaires, personnel cards, medical cards, cards- and registers of effects, death records etc., pertaining to one person have been placed in one index.				
Alle individuellen Unterlagen wie : Fragebogen, Personalkarten, Revier- und Krankenkarten, Effektenkarten u. -Verzeichnisse, Sterbeunterlagen usw. über eine Person, sind in einem Index zusammengefasst worden.				
Buchenwald - men -	713	211 068	1 356 070	personnel cards effecten cards " registers mail control cards questionnaires hospital cards medical charts death records
				Personalkarten Effektenkarten Effektenverzeichnisse Postkontrollkarten Fragebogen Revierkarten Krankenblätter Sterbeunterlagen
Buchenwald - women -	88	28 227	176 929	personnel cards effecten cards questionnaires
				Personalkarten Effektenkarten Fragebogen
Dachau	113		177 447	personnel cards
				Personalkarten
"	127	75 138	127 587	registers of effects Mühlendorf index cards questionnaires medical charts death records
				Effektenverzeichnisse Personalkarten Mühlendorf Fragebogen Krankenblätter Sterbeunterlagen

Photographs - 1 set	Number of	Number of		
Photographs - 1 set	121 088	121 088		

Detailed Index - Original Entries

All individual records such as: questionnaires, personal data, medical cards, birth and baptismal records, death records etc., pertaining to the person have been placed in one index.

All individual entries such as: photographs, letters, newspaper clippings, etc. are placed in a separate index.

Category	Number	Number	Number	Number
Personal cards	121 088	121 088	121 088	121 088
Medical cards	121 088	121 088	121 088	121 088
Birth records	121 088	121 088	121 088	121 088
Death records	121 088	121 088	121 088	121 088
Questionnaires	121 088	121 088	121 088	121 088
Photographs	121 088	121 088	121 088	121 088
Letters	121 088	121 088	121 088	121 088
Newspaper clippings	121 088	121 088	121 088	121 088
Other documents	121 088	121 088	121 088	121 088

Camp	Boxes	Number of envelopes	Number of orig. documents	Photocopies - 1 set :
Lager	Kästen	Anzahl der Umschläge	Anzahl der orig. Dokumente	Photokopien - 1 Satz:
Flossenbürg - men -	86	59 935	65 934	effecten cards personnel cards questionnaires medical charts death records Effektenkarten Personalkarten Fragebogen Krankenblätter Sterbeunterlagen
Flossenbürg - women -	17	11 256	14 152	Effecten cards personnel cards Effektenkarten Personalkarten
Flossenbürg personnel files /34 bundles/		854	15 759	personnel files Personalakten
Gross - Rosen	4	-	6 749	-
Hinzert	6	1 450	5 078	-
Mauthausen	60	38 905	45 106	questionnaires death records Fragebogen Sterbeunterlagen
Mittelbau	83	51 538	102 838	questionnaires mail control cards hospital cards medical charts death records Fragebogen Postkontrollkarten Revierkarten Krankenblätter Sterbeunterlagen

Category	Number of	Number of	Year	Year
original	original	original	original	original
copies	copies	copies	copies	copies
Personnel files	10 000	10 000	1950	1950
Personnel files	10 000	10 000	1951	1951
Personnel files	10 000	10 000	1952	1952
Personnel files	10 000	10 000	1953	1953
Personnel files	10 000	10 000	1954	1954
Personnel files	10 000	10 000	1955	1955
Personnel files	10 000	10 000	1956	1956
Personnel files	10 000	10 000	1957	1957
Personnel files	10 000	10 000	1958	1958
Personnel files	10 000	10 000	1959	1959
Personnel files	10 000	10 000	1960	1960

Camp Lager	Boxes Kästen	Number of envelopes Anzahl der Umschläge	Number of orig. documents Anzahl der orig. Dokumente	Photocopies - 1 set : Photokopien - 1 Satz :
Natzweiler	46	17 759	55 041	questionnaires medical charts hospital cards mail control cards register of effects death records Fragebogen Krankenblätter Revierkarten Postkontrollkarten Effektenverzeichnisse Sterbeunterlagen
Niederhagen - Wewelsburg	5	2 626	3 762	personnel cards effecten cards and registers death records Personalkarten Effekten Karten und Verzeichnisse Sterbeunterlagen
Radom	5	488	491	personnel cards Personalkarten
Ravensbrück	13	6 956	10 999	personnel cards questionnaires hospital cards medical charts Personalkarten Fragebogen Revierkarten Krankenblätter
Total	1 366 and 34 bundles	506 200	2 160 942	

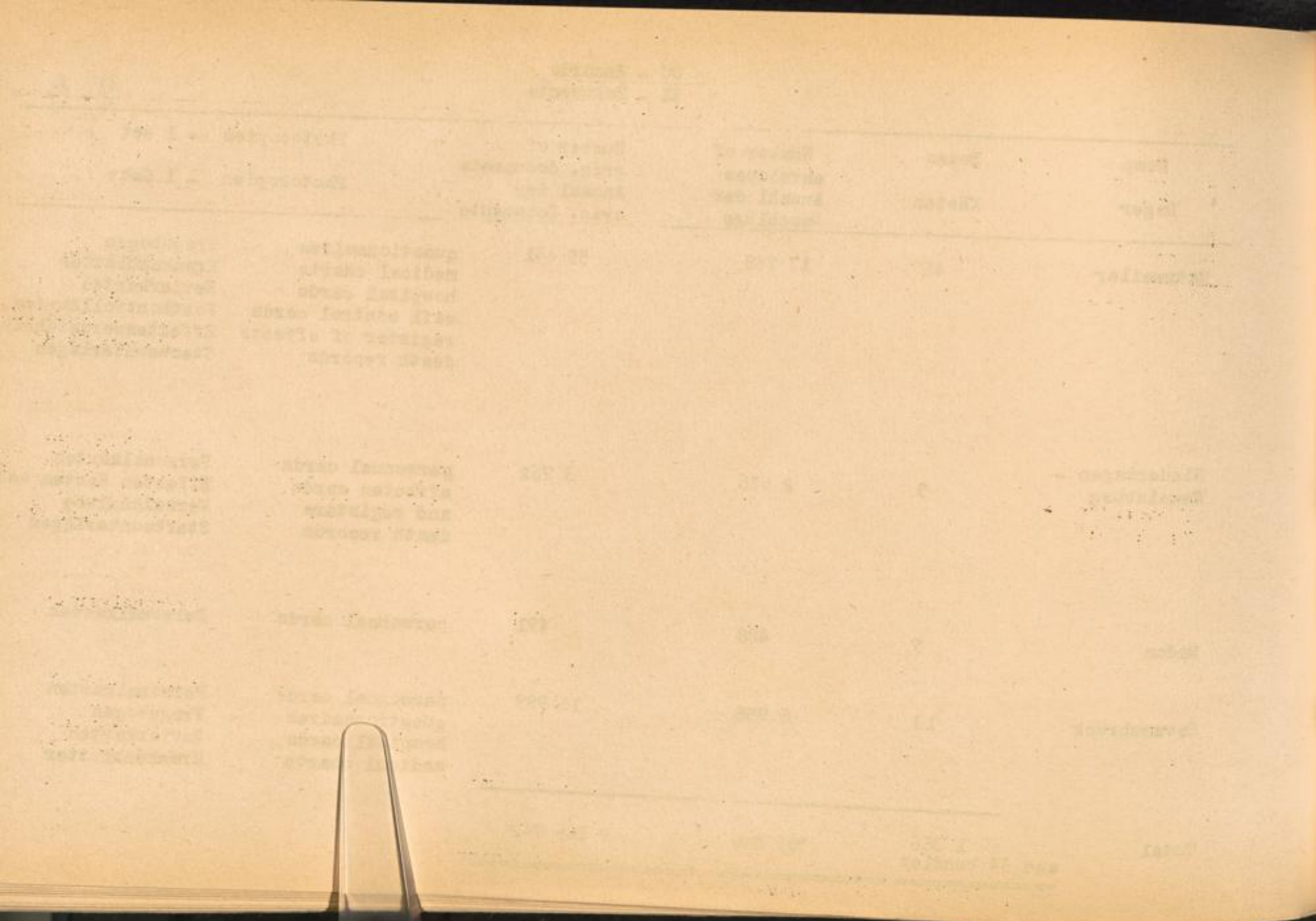

Film No.	Camp	Subject	Betreff	Time in camp or pris. number
Film Nr.	Lager			Zeit im Lager od. Häftl. Nummer
1	34 mm	Auschwitz	Food rations	Verpflegungssätze
1	34 mm	Bergen-Belsen	Death certificates	Sterbeurkunden
2	"	"	"	"
3	"	"	"	"
1	34 mm	Buchenwald	Numer. entry registers of prisoners	Numer. Zugangsbücher der Häftlinge
				1 - 4.000
				33.001 - 39.000
2	"	"	"	4.001 - 14.500
				15.001 - 16.000
3	"	"	"	16.001 - 24.000
				14.501 - 15.000
				24.001 - 29.000
4	"	"	"	29.001 - 32.000
				48.001 - 51.000
5	"	"	"	1 - 4.878
				1 - 4.952
				32.001 - 33.000
6	"	"	"	39.001 - 42.000
				51.001 - 61.000
				67.001 - 74.000
7	"	"	"	42.001 - 48.000
				61.001 - 67.000
8	"	"	"	74.001 - 86.000
9	"	"	"	112.501 - 131.000

Date	Particulars	Debit	Credit
1890 - 12 - 31	Balance		100.00
1891 - 1 - 1	...	...	...
1891 - 1 - 2	...	...	...
1891 - 1 - 3	...	...	...
1891 - 1 - 4	...	...	...
1891 - 1 - 5	...	...	...
1891 - 1 - 6	...	...	...
1891 - 1 - 7	...	...	...
1891 - 1 - 8	...	...	...
1891 - 1 - 9	...	...	...
1891 - 1 - 10	...	...	...
1891 - 1 - 11	...	...	...
1891 - 1 - 12	...	...	...
1891 - 1 - 13	...	...	...
1891 - 1 - 14	...	...	...
1891 - 1 - 15	...	...	...
1891 - 1 - 16	...	...	...
1891 - 1 - 17	...	...	...
1891 - 1 - 18	...	...	...
1891 - 1 - 19	...	...	...
1891 - 1 - 20	...	...	...
1891 - 1 - 21	...	...	...
1891 - 1 - 22	...	...	...
1891 - 1 - 23	...	...	...
1891 - 1 - 24	...	...	...
1891 - 1 - 25	...	...	...
1891 - 1 - 26	...	...	...
1891 - 1 - 27	...	...	...
1891 - 1 - 28	...	...	...
1891 - 1 - 29	...	...	...
1891 - 1 - 30	...	...	...
1891 - 1 - 31	...	...	...



Film No.	Camp	Subject	Betreff	Time in camp or pris. number	
Film Nr.	Lager			Zeit im Lager od. Häftl. Nummer	
10	34 mm	Buchenwald	Numer. entry registers of prisoners	Numer. Zugangsbücher der Häftlinge	86.001 - 105.000
11	"	"	"	"	105.001 - 112.500
12	16 mm	"	Change of strength reports	Veränderungsmeldungen	1941 - 1943
13	"	"	"	"	1941 - 1944
14	"	"	"	"	1938 - 1943
15	"	"	"	"	1943 - 1944
16	"	Change of strength reports, Death reports, Change of strength reports, Transportlists	Veränderungsmeldungen, Sterbemeldungen, Veränderungsmeldungen, Transportlisten	1939 - 1940 1945	
17	"	Change of strength reports, Arrivals from various places, Transportlists	Veränderungsmeldungen, Neuzugänge von verschied. Orten, Transportlisten	1937 - 1939 1945 1943	
18	"	Change of strength reports	Veränderungsmeldungen	1939 - 1940	
19	"	Change of strength reports, Women: Transportlists from and to Buchenwald	Veränderungsmeldungen, Frauen: Transportlisten von und nach Buchenwald	1939 - 1940 1944	
20	"	Transportlists and change of strength reports	Transportlisten und Veränderungsmeldungen	1941 - 1942	

Date	Description	Amount	Balance
1891 - 1892	...	...	...
1892 - 1893	...	...	...
1893 - 1894	...	...	...
1894 - 1895	...	...	...
1895 - 1896	...	...	...
1896 - 1897	...	...	...
1897 - 1898	...	...	...
1898 - 1899	...	...	...
1899 - 1900	...	...	...
1900 - 1901	...	...	...
1901 - 1902	...	...	...
1902 - 1903	...	...	...
1903 - 1904	...	...	...
1904 - 1905	...	...	...
1905 - 1906	...	...	...
1906 - 1907	...	...	...
1907 - 1908	...	...	...
1908 - 1909	...	...	...
1909 - 1910	...	...	...
1910 - 1911	...	...	...
1911 - 1912	...	...	...



Film No.	Camp	Subject	Betreff	Time in camp or pris. number	
Film Nr.	Lager			Zeit im Lager od. Häftl. Nummer	
21	16 mm	Buchenwald	Change of strength reports	Veränderungsmeldungen	1941 - 1942
22	"	"	Change of strength reports, Arrivals from various places, Transportlists	Veränderungsmeldungen, Neuzugänge von verschied. Orten, Transportlisten	1942 - 1943 1943 1943
23	"	"	Change of strength reports, Transfers, arrivals from various places and transport- lists	Veränderungsmeldungen, Überstellungen, Neuzugänge von verschied.Orten und Transportlisten	1945 1944
24	"	"	Retransfers, arrivals from various places, change of strength reports and trans- portlists	Rücküberstellungen, Neuzu- gänge von verschied.Orten, Veränderungsmeldungen und Transportlisten	1940 - 1945
25	"	"	Change of strength reports, Transportlists, Women: Arrivals from various places	Veränderungsmeldungen, Transportlisten, Frauen: Neuzugänge von verschied.Orten	1938/1944/1945 1944
26	"	"	Change of strength reports and transportlists	Veränderungsmeldungen und Transportlisten	1944
27	"	"	Change of strength reports, Women: Arrivals from various places, Arrivals from various places and change of strength reports	Veränderungsmeldungen, Frauen: Neuzugänge von verschied.Orten, Neuzugänge von verschied. Orten und Veränderungs- meldungen	1944 1944 - 1945 1944

Date of issue	Particulars	Particulars	Date	Value
1891-1892	...	...	...	...
1892-1893	...	...	...	...
1893-1894	...	...	...	...
1894-1895	...	...	...	...
1895-1896	...	...	...	...
1896-1897	...	...	...	...
1897-1898	...	...	...	...
1898-1899	...	...	...	...
1899-1900	...	...	...	...
1900-1901	...	...	...	...
1901-1902	...	...	...	...
1902-1903	...	...	...	...
1903-1904	...	...	...	...
1904-1905	...	...	...	...
1905-1906	...	...	...	...
1906-1907	...	...	...	...
1907-1908	...	...	...	...
1908-1909	...	...	...	...
1909-1910	...	...	...	...
1910-1911	...	...	...	...
1911-1912	...	...	...	...
1912-1913	...	...	...	...
1913-1914	...	...	...	...
1914-1915	...	...	...	...
1915-1916	...	...	...	...
1916-1917	...	...	...	...
1917-1918	...	...	...	...
1918-1919	...	...	...	...
1919-1920	...	...	...	...
1920-1921	...	...	...	...
1921-1922	...	...	...	...
1922-1923	...	...	...	...
1923-1924	...	...	...	...
1924-1925	...	...	...	...
1925-1926	...	...	...	...
1926-1927	...	...	...	...
1927-1928	...	...	...	...
1928-1929	...	...	...	...
1929-1930	...	...	...	...
1930-1931	...	...	...	...
1931-1932	...	...	...	...
1932-1933	...	...	...	...
1933-1934	...	...	...	...
1934-1935	...	...	...	...
1935-1936	...	...	...	...
1936-1937	...	...	...	...
1937-1938	...	...	...	...
1938-1939	...	...	...	...
1939-1940	...	...	...	...
1940-1941	...	...	...	...
1941-1942	...	...	...	...
1942-1943	...	...	...	...
1943-1944	...	...	...	...
1944-1945	...	...	...	...
1945-1946	...	...	...	...
1946-1947	...	...	...	...
1947-1948	...	...	...	...
1948-1949	...	...	...	...
1949-1950	...	...	...	...
1950-1951	...	...	...	...
1951-1952	...	...	...	...
1952-1953	...	...	...	...
1953-1954	...	...	...	...
1954-1955	...	...	...	...
1955-1956	...	...	...	...
1956-1957	...	...	...	...
1957-1958	...	...	...	...
1958-1959	...	...	...	...
1959-1960	...	...	...	...
1960-1961	...	...	...	...
1961-1962	...	...	...	...
1962-1963	...	...	...	...
1963-1964	...	...	...	...
1964-1965	...	...	...	...
1965-1966	...	...	...	...
1966-1967	...	...	...	...
1967-1968	...	...	...	...
1968-1969	...	...	...	...
1969-1970	...	...	...	...
1970-1971	...	...	...	...
1971-1972	...	...	...	...
1972-1973	...	...	...	...
1973-1974	...	...	...	...
1974-1975	...	...	...	...
1975-1976	...	...	...	...
1976-1977	...	...	...	...
1977-1978	...	...	...	...
1978-1979	...	...	...	...
1979-1980	...	...	...	...
1980-1981	...	...	...	...
1981-1982	...	...	...	...
1982-1983	...	...	...	...
1983-1984	...	...	...	...
1984-1985	...	...	...	...
1985-1986	...	...	...	...
1986-1987	...	...	...	...
1987-1988	...	...	...	...
1988-1989	...	...	...	...
1989-1990	...	...	...	...
1990-1991	...	...	...	...
1991-1992	...	...	...	...
1992-1993	...	...	...	...
1993-1994	...	...	...	...
1994-1995	...	...	...	...
1995-1996	...	...	...	...
1996-1997	...	...	...	...
1997-1998	...	...	...	...
1998-1999	...	...	...	...
1999-2000	...	...	...	...
2000-2001	...	...	...	...
2001-2002	...	...	...	...
2002-2003	...	...	...	...
2003-2004	...	...	...	...
2004-2005	...	...	...	...
2005-2006	...	...	...	...
2006-2007	...	...	...	...
2007-2008	...	...	...	...
2008-2009	...	...	...	...
2009-2010	...	...	...	...
2010-2011	...	...	...	...
2011-2012	...	...	...	...
2012-2013	...	...	...	...
2013-2014	...	...	...	...
2014-2015	...	...	...	...
2015-2016	...	...	...	...
2016-2017	...	...	...	...
2017-2018	...	...	...	...
2018-2019	...	...	...	...
2019-2020	...	...	...	...
2020-2021	...	...	...	...
2021-2022	...	...	...	...
2022-2023	...	...	...	...
2023-2024	...	...	...	...
2024-2025	...	...	...	...



Film No.	Camp	Subject	Betreff	Time in camp or pris. number	
Film Nr.	Lager			Zeit im Lager od. Häftl. Nummer	
28	16 mm	Buchenwald	Change of strength reports	Veränderungsmeldungen	1943 - 1945
29	"	Transportlists, Arrivals from various places, Death register of Kdo. S III, Change of strength reports	Transportlisten, Neuzugänge von verschied. Orten, Verzeichnis der Toten im Kdo. S III, Veränderungsmeldungen	1944 - 1945 1944 - 1945 1945	
30	"	Arrivals from various places, Lists of transports to various Kdos.	Neuzugänge von verschied. Orten, Listen über Transporte nach verschied. Kdos.	Jan./Febr. 1945 Juni 1941-Jan. 1945	
31	"	<u>Women:</u> Arrivals and transfers from and to various places,  Lists of transports to various Kdos. Change of strength reports, Arrivals from various places	<u>Frauen</u> Neuzugänge und Überstel- lungen von und nach verschied. Orten, Listen über Transporte nach verschied. Kdos. Veränderungsmeldungen, Neuzugänge von verschied. Orten	3.8.1944-4.1.1945 Jan.- März 1945 Jan. 44 - März 1945 Jan. 43 - Juni 1943	
32	"	Arrivals from various places	Neuzugänge von verschied. Orten	22.7.44- Dez. 1944	
33	"	Transportlists	Transportlisten	1.1.44-31.12.1944	

File No.	Date	Subject	Particulars	Page No.
1112	1911	...	...	...
1113	1912	...	...	...
1114	1913	...	...	...
1115	1914	...	...	...
1116	1915	...	...	...
1117	1916	...	...	...
1118	1917	...	...	...
1119	1918	...	...	...
1120	1919	...	...	...
1121	1920	...	...	...
1122	1921	...	...	...
1123	1922	...	...	...
1124	1923	...	...	...
1125	1924	...	...	...
1126	1925	...	...	...
1127	1926	...	...	...
1128	1927	...	...	...
1129	1928	...	...	...
1130	1929	...	...	...
1131	1930	...	...	...
1132	1931	...	...	...
1133	1932	...	...	...
1134	1933	...	...	...
1135	1934	...	...	...
1136	1935	...	...	...
1137	1936	...	...	...
1138	1937	...	...	...
1139	1938	...	...	...
1140	1939	...	...	...
1141	1940	...	...	...
1142	1941	...	...	...
1143	1942	...	...	...
1144	1943	...	...	...
1145	1944	...	...	...
1146	1945	...	...	...
1147	1946	...	...	...
1148	1947	...	...	...
1149	1948	...	...	...
1150	1949	...	...	...
1151	1950	...	...	...
1152	1951	...	...	...
1153	1952	...	...	...
1154	1953	...	...	...
1155	1954	...	...	...
1156	1955	...	...	...
1157	1956	...	...	...
1158	1957	...	...	...
1159	1958	...	...	...
1160	1959	...	...	...
1161	1960	...	...	...
1162	1961	...	...	...
1163	1962	...	...	...
1164	1963	...	...	...
1165	1964	...	...	...
1166	1965	...	...	...
1167	1966	...	...	...
1168	1967	...	...	...
1169	1968	...	...	...
1170	1969	...	...	...
1171	1970	...	...	...
1172	1971	...	...	...
1173	1972	...	...	...
1174	1973	...	...	...
1175	1974	...	...	...
1176	1975	...	...	...
1177	1976	...	...	...
1178	1977	...	...	...
1179	1978	...	...	...
1180	1979	...	...	...
1181	1980	...	...	...
1182	1981	...	...	...
1183	1982	...	...	...
1184	1983	...	...	...
1185	1984	...	...	...
1186	1985	...	...	...
1187	1986	...	...	...
1188	1987	...	...	...
1189	1988	...	...	...
1190	1989	...	...	...
1191	1990	...	...	...
1192	1991	...	...	...
1193	1992	...	...	...
1194	1993	...	...	...
1195	1994	...	...	...
1196	1995	...	...	...
1197	1996	...	...	...
1198	1997	...	...	...
1199	1998	...	...	...
1200	1999	...	...	...
1201	2000	...	...	...



Film No.	Camp	Subject	Betreff	Time in camp or pris. number	
Film Nr.	Lager			Zeit im Lager od. Häftl. Nummer	
34	16 mm	Buchenwald	Arrivals from various places, Transportlists	Neuzugänge von verschied. Orten, Transportlisten	1.7.1944 - 28.2.1945 14.3.1944 - 9.3.1945
35	"	"	Lists of several Buchenwald-Kdos.	Listen mehrerer Buchenwald-Kdos.	
36	"	"	Arrivals from various places (women) and lists of female prisoners, Arrivals from various places (men), Lists of deceased pris., Transportlists	Neuzugänge von verschied. Orten (Frauen) und Listen weibl. Häftlinge, Neuzugänge von verschied. Orten (Männer), Listen verstorbener Häftl., Transportlisten	Sept.1944 - Dez. 1944 1944 und 1945 1.1.1944 - 31.1.1945 1944
37	"	"	Selection of special workers and transportlists	Facharbeitermusterungen und Transportlisten	1943 - 1945
38	"	"	Arrivals from various places (men)	Neuzugänge von verschied. Orten (Männer)	1944
39	"	"	Arrivals from various places	Neuzugänge von verschied. Orten	Jan.1943 - Juni 1944
40	"	"	"	"	1943 und 1944
41	"	"	Arrivals from various places and transportlists, Transfers (men and women)	Neuzugänge von verschied. Orten und Transportlisten, Überstellungen (Männer und Frauen)	1944 und 1945

1111

Date	Description	Amount	Balance
1890	To Balance	100.00	100.00
1891	By Cash	50.00	150.00
1892	To Cash	25.00	175.00
1893	By Cash	75.00	250.00
1894	To Cash	100.00	350.00
1895	By Cash	150.00	500.00
1896	To Cash	200.00	700.00
1897	By Cash	300.00	1000.00
1898	To Cash	400.00	1400.00
1899	By Cash	500.00	1900.00
1900	To Cash	600.00	2500.00
1901	By Cash	700.00	3200.00
1902	To Cash	800.00	4000.00
1903	By Cash	900.00	4900.00
1904	To Cash	1000.00	5900.00



Film No.	Camp	Subject	Betreff	Time in camp or pris. number
Film Nr.	Lager			Zeit im Lager od. Häftl. Nummer
42 16 mm	Buchenwald	Arrivals from various places and transportlists (women)	Neuzugänge von verschied. Orten und Transportlisten (Frauen)	1944 - 1945
43	"	Statistical strength reports, Arrivals from various places	Statistische Meldungen, Neuzugänge von verschied. Orten	1937 - 1945 Dez. 1943 - Dez. 1944
44	"	Arrivals from various places, Change of strength reports	Neuzugänge von verschied. Orten, Veränderungsmeldungen	Mai 1944 - Jan. 1945 Jan. 1944 - Dez. 1944
45	"	Arrivals from various places, Departures, Questionnaires of pris.	Neuzugänge von verschied. Orten, Abgänge, Häftlings-Fragebogen	Jan. 1945 - März 1945 Jan. 1940 - Dez. 1940
46	"	Lists regarding to valuables and effects of prisoners, Camp - correspondence, Arrivals from various places (women)	Listen hinsichtlich Wert-sachen und Effekten von Häftlingen, Lager - Korrespondenz, Neuzugänge von verschied. Orten (Frauen)	Okt. 1940 - Febr. 1945 Dez. 1944 - Jan. 1945
47	"	Arrivals from various places, Deceased prisoners	Neuzugänge von verschied. Orten, Verstorbene Häftlinge	Sept. 1944 - März 1945 Juli 1941 - Dez. 1943

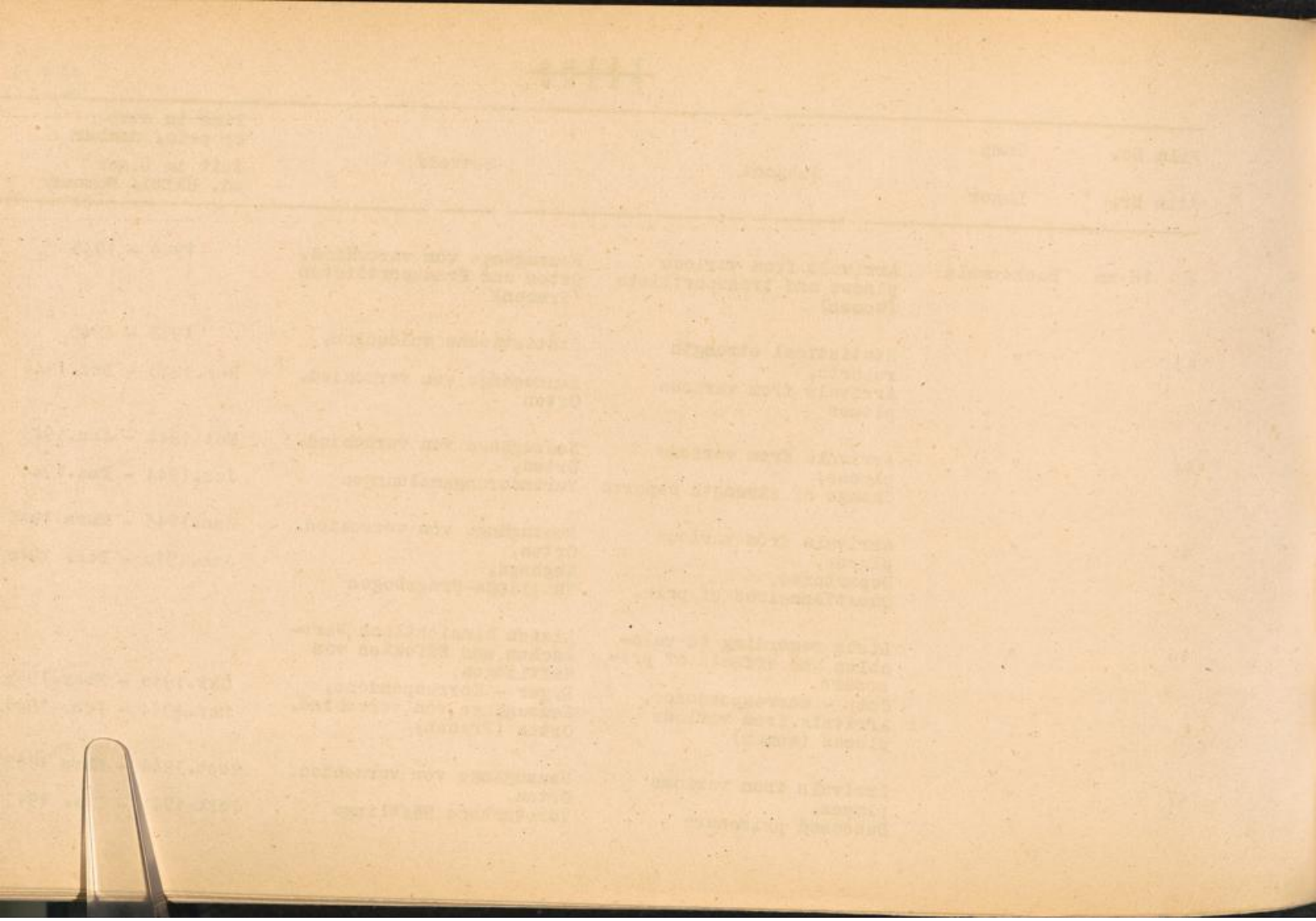

Film No.	Camp	Subject	Betreff	Time in camp or pris. number	
Film Nr.	Lager			Zeit im Lager od. Häftl. Nummer	
48	34 mm	Buchenwald	Numer. entry register of prisoners (women), Entry register of Jews from Vienna and Poland Block-books, Arrivals from Kdo. "Erich"	Numer. Zugangsbuch der Häftlinge (Frauen), Eingangs-Verzeichnis der Juden von Wien und Polen, Block-Bücher, Zugänge vom Kdo. "Erich"	12.001 - 18.000 39.001 - 41.000 November 1938 1 - 12.000 2. März 1945
49	16 mm	"	Individual death reports	Individuelle Todesmeldungen	1941 - 1945
50	"	"	"	"	1941 - 1945
51	"	"	"	"	1941 - 1945
52	"	"	"	"	1941 - 1945
53	"	"	"	"	1941 - 1945
54	"	"	"	"	1941 - 1945
55	"	"	"	"	1941 - 1945
56	"	"	"	"	1941 - 1945
57	"	"	"	"	1941 - 1945
58	"	"	"	"	1941 - 1945
59	"	"	"	"	1941 - 1945

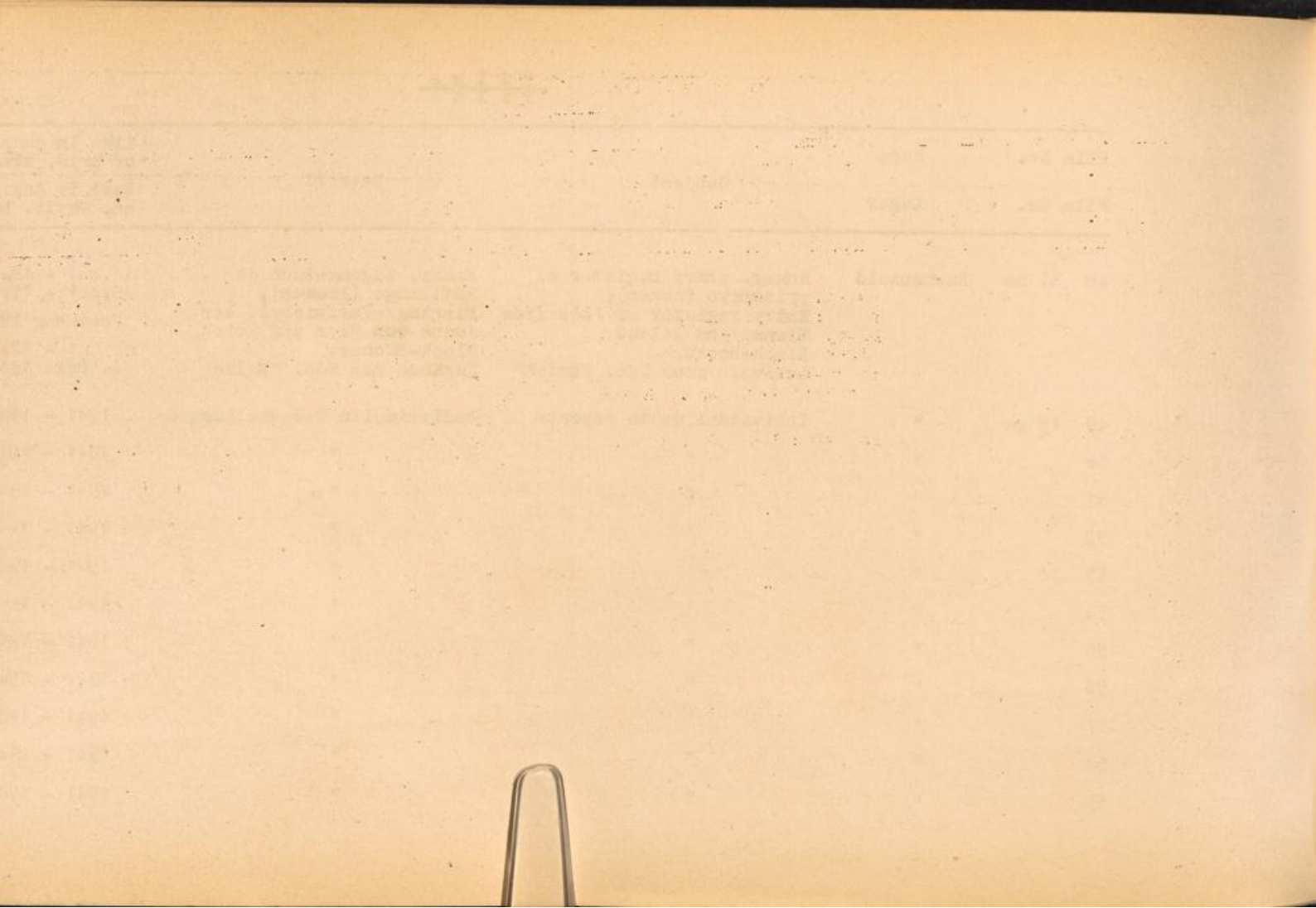

Film No.	Camp	Subject	Betreff	Time in camp or pris. number
Film Nr.	Lager			Zeit im Lager od. Häftl. Nummer
1 11 rolls 34 mm	Constanz	Medical cards of DP's in the hospital at Constanz	Krankenkarten über DP's im Krankenhaus Constanz	
1 34 mm	Dachau	Alphab. register of pris. (post-war compilation)	Alphab. Verzeichnis der Häftl. (Nachkriegs-Aufstellung)	Aa - G (Bd. I)
2	"	"	"	H - K (Bd. II)
3	"	"	"	L - Q (Bd. III)
4	"	"	"	R - Z (Bd. IV)
1 18 rolls 34 mm	Gross-Rosen	Change of strength reports	Veränderungsmeldungen	
1 16 mm	Mauthausen	Death books	Totenbücher	
2	"	"	"	
3 5 rolls 34 mm	"	Lists of victims according to nationalities (post-war compilation)	Listen der Opfer nach Nationalitäten (Nachkriegs-Aufstellung)	
4 31 rolls 34 mm	"	Transfers and releases (alphab. ordered)	Überstellungen u. Entlassungen (alphab. angeordnet)	
5 16 mm	"	Prisoner's personal cards	Häftlingspersönalkarten	
1 13 rolls 34 mm	Mittelbau	Death book Sangershausen	Totenbuch Sangershausen	

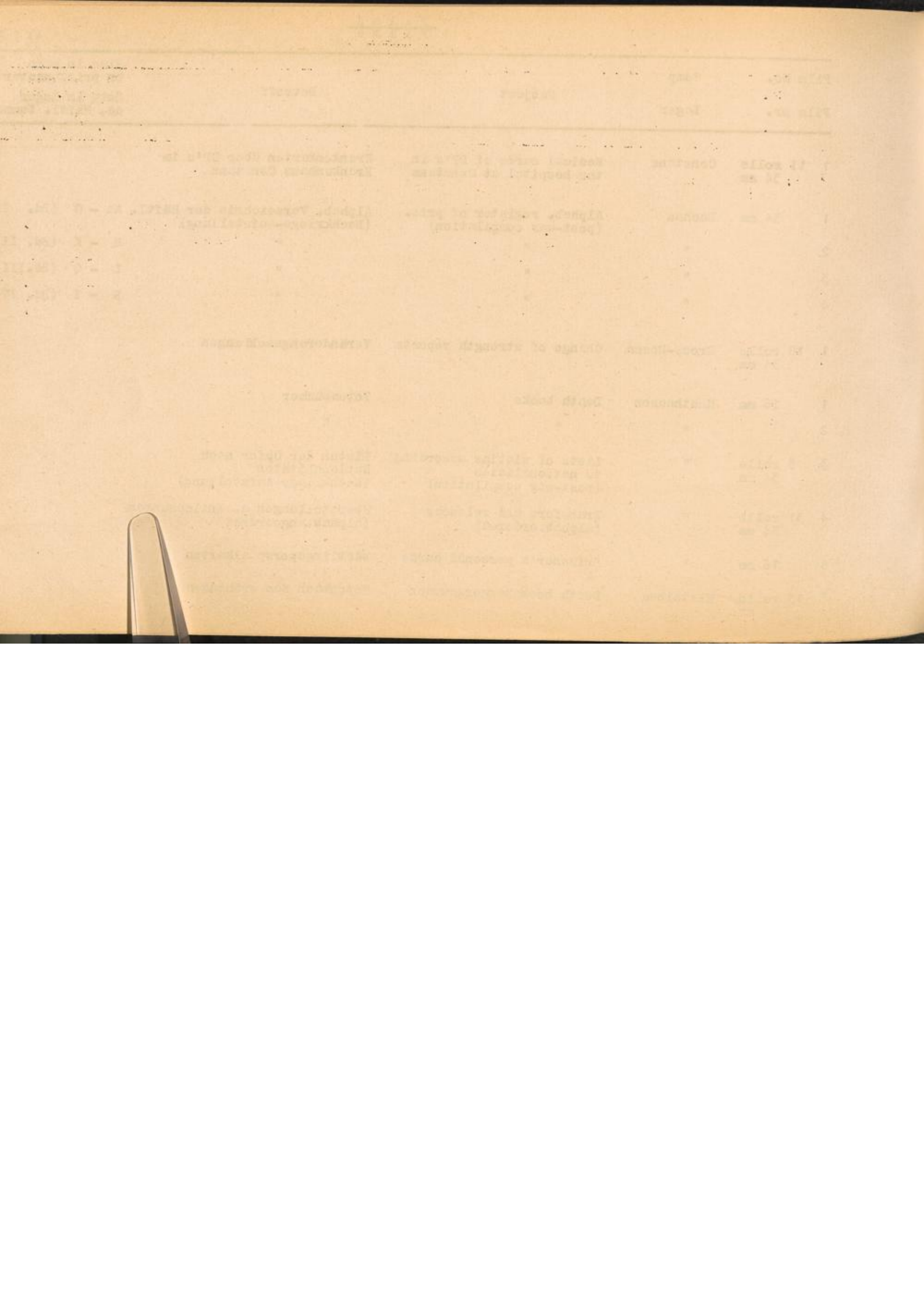

Item No.	Folder	Book	Subject	Betreff	Time in camp or pris. No.	Number of sheets
Ggstd. Nr.	Ordner	Buch			Zeit im Lager od. Häftl.Nr.	Anzahl der Blätter
1	x		Records respecting disposition of German authorities re arrest of subjects hostile to the State	Unterlagen und Anordnungen deutscher Dienststellen über die Festnahme staatsfeindlicher Elemente		90
2	x		Records respecting disposition of German authorities regarding the confiscation of Jewish property in France	Unterlagen und Anordnungen deutscher Dienststellen über die Beschlagnahme von jüdischem Besitz in Frankreich		448
3	x		Orders and decisions of German authorities re Germanism of Polish families and children, as well as the establishment of children's- and youth's-assembly camps (Lebensborn-homes)	Anordnungen und Entscheidungen deutscher Dienststellen über Germanisierung polnischer Familien und Kinder, sowie Einrichtung von Kinder- und Halbwüchsigen-Sammellagern (Lebensborn-Heime)		23
4	x		Orders and records respecting the establishment of new concentration camps and labour training camps; conversion of camps into concentration camps	Anordnungen und Unterlagen über Errichtung neuer Konzentrationslager und Arbeitserziehungslager; Umwandlung von Lagern in Konzentrationslager		42



Item No.	Folder	Book	Subject	Betreff	Time in camp or pris. No.	Number of sheets
Ggstd. Nr.	Ordner	Buch			Zeit im Lager od. Häftl. Nr.	Anzahl der Blätter
5	x		Decisions and administrative instructions of the "SS-Wirtschafts-Verwaltungs-Hauptamt"	Entscheidungen und administrative Anordnungen des SS-Wirtschafts-Verwaltungs-Hauptamtes		80
6	x		"	"		38
7	x		Instructions of RSHA and Gestapo Düsseldorf to sub-officials concerning delivery into and measures taken in concentration- and labour training camps	Anweisungen des RSHA und der Gestapo Düsseldorf an nachgeordnete (unterstellte) Dienststellen betreffend Einweisungen und Maßnahmen in Konzentrations- und Arbeitserziehungslagern	1933 - 1941	110
8	x		"	"	1942 - 1943	184
9	x		"	"	1944	118
10	x		Basic hand book of concentration camps in Germany 1944 Edition	Handbuch über Konzentrationslager in Deutschland Ausgabe 1944		321

Date	Particulars	Subject	Amount	Paid in Cash or other of other of other
1	x	Reserve and administrative provisions of the Mitsubishi Bank of America, Inc.	Mitsubishi Bank of America, Inc. Administrative and admin- istrative provisions	00
2	x	Mitsubishi Bank of America, Inc. Administrative and admin- istrative provisions	Mitsubishi Bank of America, Inc. Administrative and admin- istrative provisions	00
3	x	Mitsubishi Bank of America, Inc. Administrative and admin- istrative provisions	Mitsubishi Bank of America, Inc. Administrative and admin- istrative provisions	00
4	x	Mitsubishi Bank of America, Inc. Administrative and admin- istrative provisions	Mitsubishi Bank of America, Inc. Administrative and admin- istrative provisions	00
5	x	Mitsubishi Bank of America, Inc. Administrative and admin- istrative provisions	Mitsubishi Bank of America, Inc. Administrative and admin- istrative provisions	00
6	x	Mitsubishi Bank of America, Inc. Administrative and admin- istrative provisions	Mitsubishi Bank of America, Inc. Administrative and admin- istrative provisions	00



Item No.	Folder	Book	Subject	Betreff	Time in camp or pris. No.	Number of sheets
Ggstd. Nr.	Ordner	Buch			Zeit im Lager od. Häftl. Nr.	Anzahl der Blätter
11	x		Extracts from documentary evidence of the International Military Tribunal Nürnberg	Auszüge aus den Beweisurkunden des Internationalen Gerichtshofes in Nürnberg		185
12		x	Manual: "Die Allgemeine SS" 1944 Edition	Handbuch: "Die Allgemeine SS" Ausgabe 1944		140
13	x		Evaluation of documentation concerning prisoners of war, political and racial persecutees and foreign workers	Auswertung von Unterlagen über Kriegsgefangene, politisch und rassistisch Verfolgte und Fremdarbeiter		314
14	x		Administration orders for concentration camps and classification of prisoners according to category of arrest	Verwaltungsanordnungen für Konzentrationslager und Gliederung der Häftlinge nach Haftart		287
15	x		Correspondence pertaining to the pre-war CC's Lichtenburg, Sachsenburg, Esterwegen and Columbia house Berlin  Orders of the SS stationed in Sachsenburg	Korrespondenz der Vorkriegs-Konzentrationslager Lichtenburg, Sachsenburg, Esterwegen und Kolumbia-Haus Berlin  Befehle der in Sachsenburg stationierten SS		625

Administrative Report of the Department of the Interior

Department of the Interior  
Bureau of Land Management  
Washington, D.C.

1	Administrative Report of the Department of the Interior	1910
2	Administrative Report of the Department of the Interior	1911
3	Administrative Report of the Department of the Interior	1912
4	Administrative Report of the Department of the Interior	1913
5	Administrative Report of the Department of the Interior	1914
6	Administrative Report of the Department of the Interior	1915
7	Administrative Report of the Department of the Interior	1916
8	Administrative Report of the Department of the Interior	1917
9	Administrative Report of the Department of the Interior	1918
10	Administrative Report of the Department of the Interior	1919
11	Administrative Report of the Department of the Interior	1920
12	Administrative Report of the Department of the Interior	1921
13	Administrative Report of the Department of the Interior	1922
14	Administrative Report of the Department of the Interior	1923
15	Administrative Report of the Department of the Interior	1924
16	Administrative Report of the Department of the Interior	1925
17	Administrative Report of the Department of the Interior	1926
18	Administrative Report of the Department of the Interior	1927
19	Administrative Report of the Department of the Interior	1928
20	Administrative Report of the Department of the Interior	1929
21	Administrative Report of the Department of the Interior	1930

Item No.	Folder	Book	Subject	Betreff	Time in camp or pris. No	Number of sheets
Ggstd. Nr.	Ordner	Buch			Zeit im Lager od. Häftl.Nr.	Anzahl der Blätter
16	x		Reports and depositions re CC Auschwitz	Berichte und Aussagen über das KL Auschwitz		322
17	x		Official reports re CC Bergen-Belsen	Ämtliche Berichte über das KL Bergen-Belsen		32
18	x		Original case-file of camp Breendonk ie., correspondence, reports and instructions regarding the maintenance of prisoners	Original-Akte des Lagers Breendonk mit Korrespondenz, Meldungen und Anordnungen über die Verpflegung der Häftlinge		173
19	x		Sworn statements of former Buchenwald-prisoners re illtreatments and murders of prisoners	Eidesstattliche Aussagen früherer Buchenwald-Häftlinge über Mißhandlungen und Ermordungen von Häftlingen		732
20	x		Diary of the department for spotted-fever and Virus-research at the "Hygiene Amt" of the "Waffen-SS" Various reports and documents with details on CC Buchenwald	Tagebuch der Abteilung für Fleckfieber und Virus-Forschung am Hygiene-Amt der Waffen-SS Verschied. Berichte und Dokumente mit Einzelheiten über das KL Buchenwald		260

Date	Page	Subject	Author	Date in Latin	No. in Latin
------	------	---------	--------	---------------	--------------

10	x	Report of the Commission on the subject of	Lectures and reports of the Commission		
11	x	Lectures on the subject of	Lectures on the subject of		
12	x	Lectures on the subject of	Lectures on the subject of		
13	x	Lectures on the subject of	Lectures on the subject of		
14	x	Lectures on the subject of	Lectures on the subject of		



Item No.	Folder	Book	Subject	Betreff	Time in camp or pris. No Zeit im Lager od. Häftl.Nr.	Number of sheets Anzahl der Blätter
Ggstd. Nr.	Ordner	Buch				
21	x		Activity reports of the camp hospital Buchenwald and Buchenwald-Kommandos to Dr. Hoven, SS-Standortarzt	Tätigkeitsberichte des Lager-Krankenbaues Buchenwald und der Buchenwald-Kommandos an den SS-Standortarzt Dr. Hoven	März 43 - März 45	276
22	x		Reports on investigation of alleged War Crimes	Ermittlungsberichte über Kriegsverbrechen		164
23	x		Reports on investigation of alleged War Crimes Medical experiments	Ermittlungsberichte über Kriegsverbrechen Medizinische Versuche		320
24	x		Strength reports of the Buchenwald-Kommandos (only figures)	Stärkemeldungen der Buchenwald-Kommandos (nur Zahlen)	1. 1.39 - 31.12.39 1. 1.40 - 30. 9.40	537
25	x		"	"	1.10.40 - 31.12.40	350
26	x		"	"	1. 1.41 - 30. 6.41	330
27	x		"	"	1. 7.41 - 31.12.41	313

Handwritten header information, possibly including a date and page number, located at the top of the page.

Page	Text	Text	Text
1	...	...	...
2	...	...	...
3	...	...	...
4	...	...	...
5	...	...	...
6	...	...	...
7	...	...	...
8	...	...	...
9	...	...	...
10	...	...	...



Item No.	Folder	Book	Subject	Betreff	Time in camp or pris. No.	Number of sheets
Ggstd. Nr.	Ordner	Buch			Zeit im Lager od. Häftl. Nr.	Anzahl der Blätter
28	x		Strength reports of the Buchenwald-Kommandos (only figures)	Stärkemeldungen der Buchenwald-Kommandos (nur Zahlen)	1. 1.42 - 31. 3.42	150
29	x		"	"	1. 4.42 - 31. 7.42	261
30	x		"	"	1. 8.42 - 31.12.42	309
31	x		"	"	1. 1.43 - 31.12.43	157
32	x		"	"	1. 1.44 - 31.12.44	644
33		x	Statistic of labour service and strength in the Buchenwald-Kommandos	Statistik über Arbeits-einsatz und Stärke in den Buchenwald-Kommandos		144
34	x		Lists of strengths of the Buchenwald-Kommandos	Listen über Stärken der Buchenwald-Kommandos		81

Line in copy  
of page No. above  
less in larger  
of page No. below

Page	Line	Text	Page	Line	Text
28	1-24 - 27-24	...	28	1-24 - 27-24	...
29	1-24 - 27-24	...	29	1-24 - 27-24	...
30	1-24 - 27-24	...	30	1-24 - 27-24	...
31	1-24 - 27-24	...	31	1-24 - 27-24	...

...

...



Item No.	Folder	Book	Subject	Betreff	Time in camp or pris. No. or Zeit im Lager od. Härtl. Nr.	Number of sheets or Anzahl der Blätter
Ggstd. Nr.	Ordner	Buch				
35	x		Strength reports of the Buchenwald-Kommandos for women Issuing of serial numbers to the Buchenwald-Kommandos for women	Stärkemeldungen der Buchenwald-Frauenkommandos Verteilung von Nummernserien an die Buchenwald-Frauenkommandos		159
36	x		Labour service reports of the Buchenwald-Kommandos for women	Arbeitseinsatzberichte der Buchenwald-Frauenkommandos		502
37	x		General correspondence with the various Buchenwald-Kommandos for women	Allgemeine Korrespondenz mit den verschiedenen Buchenwald-Frauenkommandos		90
38	x		Monthly camp statistics	Monatliche Lagerstatistiken	1937 - 1944	389
39	x		Strength reports of the Buchenwald-Kdo. Berlstedt	Stärkemeldungen des Buchenwald-Kdos. Berlstedt		145

Verzeichnis der in der Reichsanstalt für  
 Gewerbe- und Handwerkskunde  
 vorhandenen Bücher

Nr.	Titel	Verfasser	Zeit in Jahr oder Teil d. J.
35	Gewerliche Berichte des Reichs-Handwerks- Kommissioners für den Bezirk des Südwestens	Gewerliche Berichte des Reichs-Handwerks- Kommissioners für den Bezirk des Südwestens	1877 - 1878
36	Gewerliche Berichte des Reichs-Handwerks- Kommissioners für den Bezirk des Südwestens	Gewerliche Berichte des Reichs-Handwerks- Kommissioners für den Bezirk des Südwestens	1878 - 1879
37	Gewerliche Berichte des Reichs-Handwerks- Kommissioners für den Bezirk des Südwestens	Gewerliche Berichte des Reichs-Handwerks- Kommissioners für den Bezirk des Südwestens	1879 - 1880
38	Gewerliche Berichte des Reichs-Handwerks- Kommissioners für den Bezirk des Südwestens	Gewerliche Berichte des Reichs-Handwerks- Kommissioners für den Bezirk des Südwestens	1880 - 1881
39	Gewerliche Berichte des Reichs-Handwerks- Kommissioners für den Bezirk des Südwestens	Gewerliche Berichte des Reichs-Handwerks- Kommissioners für den Bezirk des Südwestens	1881 - 1882



Item No.	Folder	Book	Subject	Betreff	Time in camp or pris. No.	Number of sheets
Ggstd. Nr.	Ordner	Buch			Zeit im Lager od. Häftl.Nr.	Anzahl der Blätter
40	x		CC Buchenwald, Requests of maintenance (only figures)	KL Buchenwald, Verpflegungsanforderungen (nur Zahlen)		508
41	x		CC Buchenwald, Requests of special rations for hard labourers	KL Buchenwald, Anforderungen von Sonder- zulagen für Schwerarbeiter		366
42	x		CC Buchenwald, Daily strength reports of the blocks and the camp- Kommandos (only figures)	KL Buchenwald, Tägliche Stärkemeldungen der Blocks und Lagerkommandos (nur Zahlen)		704
43	x		CC Buchenwald, Statistical strength reports by category of prisoners	KL Buchenwald, Statistische Stärkemeldungen nach Haftarten		426
44	x		CC Buchenwald, Statistical strength reports of the Kommandos inside the camp (only figures)	KL Buchenwald, Statistische Stärkemeldungen der Innenkommandos (nur Zahlen)	1937 - 1939	225
45	x		"	"	1940 - 1945	362

BIBLIOPHILIC SOCIETY OF AMERICA  
 150 EAST 47th STREET, NEW YORK 17, N.Y.

List No.	Author	Title	Subject	Notes	Date Acquired
40	X	U. Beckmann, <i>U. Beckmann</i>	Reports of ...	U. Beckmann, <i>U. Beckmann</i>	
41	X	U. Beckmann, <i>U. Beckmann</i>	Reports of ...	U. Beckmann, <i>U. Beckmann</i>	
42	X	U. Beckmann, <i>U. Beckmann</i>	Reports of ...	U. Beckmann, <i>U. Beckmann</i>	
43	X	U. Beckmann, <i>U. Beckmann</i>	Reports of ...	U. Beckmann, <i>U. Beckmann</i>	
44	X	U. Beckmann, <i>U. Beckmann</i>	Reports of ...	U. Beckmann, <i>U. Beckmann</i>	1955 - 1955
45	X	U. Beckmann, <i>U. Beckmann</i>	Reports of ...	U. Beckmann, <i>U. Beckmann</i>	1955 - 1955



Miscellaneous Records of General or Historical Interest  
Verschiedene Unterlagen von allgemeinem oder historischem Interesse

Item No.	Folder	Book	Subject	Betreff	Time in camp or pris. No.	Number of sheets
Ggstd. Nr.	Ordner	Buch			Zeit im Lager od. Häftl. Nr.	Anzahl der Blätter
46	x		CC Buchenwald, Requests for guards	KL Buchenwald, Postenanforderungen		346
47	x		CC Buchenwald, General correspondence	KL Buchenwald, Allgemeine Korrespondenz	1936 - 1939	352
48	x		"	"	1940	218
49	x		"	"	1941	362
50	x		"	"	1942 - 1943	515
51	x		"	"	1.1.44 - 31. 8.44	377
52	x		"	"	1.9.44 - 31.12.44	398
53	x		"	"	1945	214
54	x		CC Buchenwald, Bills of lading and vouchers	KL Buchenwald Frachtbriefe und Belege		380

Handwritten header information at the top of the page, including a date and possibly a page number.

Year	Volume	Page	Author	Title
1900	1	1-100	...	...
1901	2	101-200	...	...
1902	3	201-300	...	...
1903	4	301-400	...	...
1904	5	401-500	...	...
1905	6	501-600	...	...
1906	7	601-700	...	...
1907	8	701-800	...	...
1908	9	801-900	...	...
1909	10	901-1000	...	...



Item No.	Folder	Book	Subject	Betreff	Time in camp or pris. No. Zeit im Lager od. Häftl. Nr.	Number of sheets Anzahl der Blätter
Ggstd. Nr.	Ordner	Buch				
55	x		Settling accounts between CC Buchenwald and the firms	Abrechnungen zwischen KL Buchenwald und den Firmen	1941 - Aug.43	382
56	x		"	"	Sept.43 - März 44	437
57	x		"	"	Apr.44 - Aug.44	493
58	x		"	"	Sept.44 - Dez.44	598
59	x		"	"	1945	199
60	x		CC Buchenwald, Vouchers and requests for supplies	KL Buchenwald, Rechnungsbelege und Materialanforderungen		515
61	x		Reports and requests of the camp physician Buchenwald	Berichte und Anforderungen des Lagerarztes Buchenwald		554



Item No.	Folder	Book	Subject	Betreff	Time in camp or pris. No.	Number of sheets
Ggstd. Nr.	Ordner	Buch			Zeit im Lager od. Häftl. Nr.	Anzahl der Blätter
62	x		Reports of investigation on the conditions of the camps of the Mühldorf group, Kdo. of CC Dachau  Order of release of prisoners due to Hitler's birthday in 1939  History of the International Information Office Dachau  Reports on meetings held after the liberation of CC Dachau between the International Prisoners Committee (I.P.C.) and representations of the US-Army	Ermittlungsberichte über die Verhältnisse in den Lagern der Mühldorf Gruppe, Kdo. von Dachau  Anordnung über Entlassung von Häftlingen anlässlich Hitlers Geburtstag im Jahr 1939  Geschichte des Internationalen Informationsbüros Dachau  Berichte über abgehaltene Zusammenkünfte zwischen dem Internationalen Häftlings-Komitee Dachau und Vertretern der US-Armee nach der Befreiung des KL Dachau		210
63	x		Orders and official correspondence between CC Dachau and other offices	Anordnungen und amtliche Korrespondenz zwischen KL Dachau und anderen Dienststellen		125
64	x		Strength reports of CC Dachau (only figures)	Stärkemeldungen des KL Dachau (nur Zahlen)	16.4.41 - 31.12.41	284

1914  
1915  
1916  
1917  
1918  
1919  
1920  
1921  
1922  
1923  
1924  
1925  
1926  
1927  
1928  
1929  
1930  
1931  
1932  
1933  
1934  
1935  
1936  
1937  
1938  
1939  
1940  
1941  
1942  
1943  
1944  
1945  
1946  
1947  
1948  
1949  
1950  
1951  
1952  
1953  
1954  
1955  
1956  
1957  
1958  
1959  
1960  
1961  
1962  
1963  
1964  
1965  
1966  
1967  
1968  
1969  
1970  
1971  
1972  
1973  
1974  
1975  
1976  
1977  
1978  
1979  
1980  
1981  
1982  
1983  
1984  
1985  
1986  
1987  
1988  
1989  
1990  
1991  
1992  
1993  
1994  
1995  
1996  
1997  
1998  
1999  
2000  
2001  
2002  
2003  
2004  
2005  
2006  
2007  
2008  
2009  
2010  
2011  
2012  
2013  
2014  
2015  
2016  
2017  
2018  
2019  
2020  
2021  
2022  
2023  
2024  
2025



Item No.	Folder	Book	Subject	Betreff	Time in camp or pris. No. Zeit im Lager od. Häftl. Nr.	Number of sheets Anzahl der Blätter
Ggstd. Nr.	Ordner	Buch				
65	x		Strength reports of CC Dachau (only figures)	Stärkemeldungen des KL Dachau (nur Zahlen)	12.11.44 - 25. 4.45	279
66	x		Strength reports of Dachau - Kdo. Waldlager	Stärkemeldungen des Dachau - Kdos. Waldlager	13. 8.44 - 19. 3.45	386
67	x		CC Dachau, Statistics and settling accounts	KL Dachau, Statistiken und Abrechnungen	1. 1.45 - 14. 4.45	195
68	x		CC Dachau, Vouchers and premium-lists	KL Dachau, Rechnungsbelege und Prämienlisten		416
69	x		CC Dachau, File register of prisoner's files (only figures)	KL Dachau, Aktenverzeichnis von Häftlingsakten (nur Zahlen)	128 001 - 149 999	312
70	x		Statistics and strength reports of the camp office Dachau (after liberation)	Statistiken und Stärkemeldungen der Lagerverwaltung Dachau (nach der Befreiung)		103

Item No.	Author	Title	Date
66	C. C. Johnson	The ...	...
67	C. C. Johnson	The ...	...
68	C. C. Johnson	The ...	...
69	C. C. Johnson	The ...	...
70	C. C. Johnson	The ...	...

Miscellaneous Records of General or Historical Interest  
Verschiedene Unterlagen von allgemeinem oder historischem Interesse

227

Item No.	Folder	Book	Subject	Betreff	Time in camp or pris. No. Zeit im Lager od. Häftl.Nr.	Number of sheets Anzahl der Blätter
Ggstd. Nr.	Ordner	Buch				
71	x		Strength reports on the nationality groups and reports on the daily changes in the camp Dachau	Stärkemeldungen über die Nationalitäten-Gruppen und Berichte über tägliche Veränderungen im Lager Dachau	20. 5.45 - 26. 7.45	203
72	x		"	"	27. 7.45 - 16.10.45	201
73	x		"	"	18. 5.45 - 14. 9.45	481
74	x		"	"	20. 5.45 - 15.10.45	485
75	x		Strength reports and lists of various groups in the camp Dachau (after liberation)	Stärkemeldungen und Listen verschiedener Gruppen im Lager Dachau (nach der Befreiung)		200
76	x		"	"		378
77	x		Miscellaneous lists and reports of the camp office Dachau (after liberation)	Verschiedene Listen und Berichte der Lagerverwaltung Dachau (nach der Befreiung)		464

Item No.	Author	Title	Year
----------	--------	-------	------

101	...	...	...
102	...	...	...
103	...	...	...
104	...	...	...
105	...	...	...
106	...	...	...
107	...	...	...
108	...	...	...
109	...	...	...
110	...	...	...



Item No.	Folder	Book	Subject	Betreff	Time in camp or pris. No.	Number of sheets
Ggstd. Nr.	Ordner	Buch			Zeit im Lager od. Häftl. Nr.	Anzahl der Blätter
78	x		Correspondence of the camp labour office Dachau	Korrespondenz des Lager-Arbeitsamtes Dachau		154
79	x		Miscellaneous lists of the International Information Office Dachau	Verschiedene Listen des Internationalen Informations-Büros Dachau		122
80	x		General correspondence of the International Information Office Dachau	Allgemeine Korrespondenz des Internationalen Informations-Büros Dachau		386
81	x		"	"		316
82	x		"	"		211
83	x		Correspondence of the International Information Office Dachau A - E	Korrespondenz des Internationalen Informations-Büros Dachau A - E		410
84	x		F - G	F - G		449
85	x		H - K	H - K		630

Serial No.	Subject	Volume	Page
75	Organization of the Army Medical Department	1	1
76	Organization of the Army Medical Department	1	1
77	Organization of the Army Medical Department	1	1
78	Organization of the Army Medical Department	1	1
79	Organization of the Army Medical Department	1	1
80	Organization of the Army Medical Department	1	1
81	Organization of the Army Medical Department	1	1
82	Organization of the Army Medical Department	1	1
83	Organization of the Army Medical Department	1	1
84	Organization of the Army Medical Department	1	1
85	Organization of the Army Medical Department	1	1

Item No.	Folder	Book	Subject	Betreff	Time in camp or pris. No.	Number of sheets
Ggstd. Nr.	Ordner	Buch			Zeit im Lager od. Häftl. Nr.	Anzahl der Blätter
86	x		Correspondence of the International Information Office Dachau L - O	Korrespondenz des Internationalen Informations-Büros Dachau L - O		486
87	x		P - R "	P - R "		695
88	x		S "	S "		525
89	x		T - V "	T - V "		470
90	x		W - Z "	W - Z "		455
91	x		A - L "	A - L "		353
92	x		M - Z "	M - Z "		325
93	x		Correspondence of the International Information Office Dachau and minutes of meetings of the International Prisoners' Committee	Korrespondenz des Internationalen Informations-Büros Dachau und Sitzungsberichte des Internationalen Häftlings-Komitees		431

Report of the  
 Committee on  
 the  
 ...

Page	Section	Page	Section
1	Introduction	1	Introduction
2	...	2	...
3	...	3	...
4	...	4	...
5	...	5	...
6	...	6	...
7	...	7	...
8	...	8	...
9	...	9	...
10	...	10	...
11	...	11	...
12	...	12	...
13	...	13	...
14	...	14	...
15	...	15	...
16	...	16	...
17	...	17	...
18	...	18	...
19	...	19	...
20	...	20	...
21	...	21	...
22	...	22	...
23	...	23	...
24	...	24	...
25	...	25	...
26	...	26	...
27	...	27	...
28	...	28	...
29	...	29	...
30	...	30	...
31	...	31	...
32	...	32	...
33	...	33	...
34	...	34	...
35	...	35	...
36	...	36	...
37	...	37	...
38	...	38	...
39	...	39	...
40	...	40	...
41	...	41	...
42	...	42	...
43	...	43	...
44	...	44	...
45	...	45	...
46	...	46	...
47	...	47	...
48	...	48	...
49	...	49	...
50	...	50	...
51	...	51	...
52	...	52	...
53	...	53	...
54	...	54	...
55	...	55	...
56	...	56	...
57	...	57	...
58	...	58	...
59	...	59	...
60	...	60	...
61	...	61	...
62	...	62	...
63	...	63	...
64	...	64	...
65	...	65	...
66	...	66	...
67	...	67	...
68	...	68	...
69	...	69	...
70	...	70	...
71	...	71	...
72	...	72	...
73	...	73	...
74	...	74	...
75	...	75	...
76	...	76	...
77	...	77	...
78	...	78	...
79	...	79	...
80	...	80	...
81	...	81	...
82	...	82	...
83	...	83	...
84	...	84	...
85	...	85	...
86	...	86	...
87	...	87	...
88	...	88	...
89	...	89	...
90	...	90	...
91	...	91	...
92	...	92	...
93	...	93	...
94	...	94	...
95	...	95	...
96	...	96	...
97	...	97	...
98	...	98	...
99	...	99	...
100	...	100	...

Item No.	Folder	Book	Subject	Betreff	Time in camp or pris. No.	Number of sheets
Ggstd. Nr.	Ordner	Buch			Zeit im Lager od. Härtl. Nr.	Anzahl der Blätter
94	x		Lists and administration records of the Polish Committee Dachau	Listen und Verwaltungsunterlagen des Polnischen Komitees Dachau		493
95	x		"	"		295
96	x		"	"		388
97	x		"	"		391
98	x		Correspondence of the camp office Dachau with the Red Cross (after liberation)	Korrespondenz der Lagerverwaltung Dachau mit dem Roten Kreuz (nach der Befreiung)		166
99	x		Reports on the conditions prevailing in the GC Dora-Mittelbau and a brief history of the Dora-Nordhausen concentration camp	Berichte über im KL Dora-Mittelbau herrschende Zustände und eine kurze Geschichte über das KL Dora-Nordhausen		293

Item No.	Author	Title	Category	Notes
1	...	...	...	...
2	...	...	...	...
3	...	...	...	...
4	...	...	...	...
5	...	...	...	...
6	...	...	...	...
7	...	...	...	...
8	...	...	...	...
9	...	...	...	...
10	...	...	...	...
11	...	...	...	...
12	...	...	...	...
13	...	...	...	...
14	...	...	...	...
15	...	...	...	...
16	...	...	...	...
17	...	...	...	...
18	...	...	...	...
19	...	...	...	...
20	...	...	...	...
21	...	...	...	...
22	...	...	...	...
23	...	...	...	...
24	...	...	...	...
25	...	...	...	...
26	...	...	...	...
27	...	...	...	...
28	...	...	...	...
29	...	...	...	...
30	...	...	...	...
31	...	...	...	...
32	...	...	...	...
33	...	...	...	...
34	...	...	...	...
35	...	...	...	...
36	...	...	...	...
37	...	...	...	...
38	...	...	...	...
39	...	...	...	...
40	...	...	...	...
41	...	...	...	...
42	...	...	...	...
43	...	...	...	...
44	...	...	...	...
45	...	...	...	...
46	...	...	...	...
47	...	...	...	...
48	...	...	...	...
49	...	...	...	...
50	...	...	...	...



Miscellaneous Records of General or Historical Interest  
 Verschiedene Unterlagen von allgemeinem oder historischem Interesse

231

Item No.	Folder	Book	Subject	Betreff	Time in camp or pris. No.	Number of sheets
Ggstd. Nr.	Ordner	Buch			Zeit im Lager od. Haftl.Nr.	Anzahl der Blätter
100	x		Investigations and statements re the conditions in CC Flossenbürg	Ermittlungen und Bestätigungen über die Verhältnisse im KL Flossenbürg		137
101	x		CC Flossenbürg, Strength reports, orders and vouchers	KL Flossenbürg, Stärkemeldungen, Anordnungen und Rechnungsbelege	1939 - 1942	145
102	x		"	"	1943	295
103	x		"	"	1944 - 1945	108
104	x		"	"	1943 - 1945	163
105	x		Orders of expulsions from the Ghetto Litzmannstadt	Ausweisungsanordnungen aus dem Ghetto Litzmannstadt		4

Serial	Date	Subject	Initials	Page
--------	------	---------	----------	------

Investigation and reports  
in the case of  
the [redacted]

1947 - 1948

[redacted]

[redacted]

101

1949

"

"

102

1947 - 1948

"

"

103

1947 - 1948

"

"

104

[redacted]

[redacted]

105



Miscellaneous Records of General or Historical Interest  
 Verschiedene Unterlagen von allgemeinem oder historischem Interesse

239

Item No.	Folder	Book	Subject	Betreff	Time in camp or pris. No	Number of sheets
Ggstd. Nr.	Ordner	Buch			Zeit im Lager od. Häftl.Nr.	Anzahl der Blätter
106	x		Anonymous letter directed to the "SS-Reichsführer Himmler" complaining about the conditions in SS-special camp Hinzert  Reports on the camp Sandbostel, Ghetto Minsk and the extermination camp Sobibor	Anonymer Brief an den SS-Reichsführer Himmler, in dem Klage über die Verhältnisse im SS-Sonderlager Hinzert geführt wird  Berichte über das Lager Sandbostel, Ghetto Minsk und das Vernichtungslager Sobibor		78
107	x		Reports on the CC Lublin (Majdanek)	Berichte über das KL Lublin (Majdanek)		12
108	x		Reports on investigation of alleged War Crimes, sworn statements and photos of CC Mauthausen	Ermittlungsberichte über Kriegsverbrechen, eidesstattliche Aussagen und Fotos des KL Mauthausen		388
109	x		Description of the conditions prevailing in the CC Mauthausen reported by the former inmate Kriminalkommissar Kanthack	Schilderung der im KL Mauthausen herrschenden Zustände, berichtet von dem ehemaligen Insassen Kriminalkommissar Kanthack		205

File No.	Volume	Page	Subject	Author	Date
----------	--------	------	---------	--------	------

100	1		Report on the investigation of the activities of the Communist Party in the District of Columbia, 1950-1951.	James H. Doherty	1951
-----	---	--	--	------------------	------

101	2		Report on the activities of the Communist Party in the District of Columbia, 1952-1953.	James H. Doherty	1953
-----	---	--	---	------------------	------

102	3		Report on the activities of the Communist Party in the District of Columbia, 1954-1955.	James H. Doherty	1955
-----	---	--	---	------------------	------

103	4		Report on the activities of the Communist Party in the District of Columbia, 1956-1957.	James H. Doherty	1957
-----	---	--	---	------------------	------



Miscellaneous Records of General or Historical Interest  
 Verschiedene Unterlagen von allgemeinem oder historischem Interesse

200  
 200

Item No.	Folder	Book	Subject	Betreff	Time in camp or pris. No	Number of sheets
Ggstd. Nr.	Ordner	Buch			Zeit im Lager od. Häftl.Nr.	Anzahl der Blätter
110	x		Reports on investigation of alleged War Crimes and sworn statements of former inmates and SS-officials of CC Mauthausen	Ermittlungsberichte über Kriegsverbrechen und eidesstattliche Aussagen früherer Insassen und SS-Angehöriger des KL Mauthausen		230
111	x		"	"		154
112	x		"	"		245
113	x		"	"		213
114	x		"	"		83
115	x		Reports on the various Kommandos of CC Natzweiler Photos of the "Medical Experimental Laboratory Struthof"	Berichte über die verschied. Kommandos des KL Natzweiler Fotos des "Medizinischen Versuchslabors Struthof"		389
116	x		Statistics and vouchers of the Natzweiler Kdos. Kochem and Kochendorf	Statistiken und Rechnungsbelege der Natzweiler Kdos. Kochem und Kochendorf		178

1944  
 1945  
 1946  
 1947  
 1948  
 1949  
 1950  
 1951  
 1952  
 1953  
 1954  
 1955  
 1956  
 1957  
 1958  
 1959  
 1960  
 1961  
 1962  
 1963  
 1964  
 1965  
 1966  
 1967  
 1968  
 1969  
 1970  
 1971  
 1972  
 1973  
 1974  
 1975  
 1976  
 1977  
 1978  
 1979  
 1980  
 1981  
 1982  
 1983  
 1984  
 1985  
 1986  
 1987  
 1988  
 1989  
 1990  
 1991  
 1992  
 1993  
 1994  
 1995  
 1996  
 1997  
 1998  
 1999  
 2000  
 2001  
 2002  
 2003  
 2004  
 2005  
 2006  
 2007  
 2008  
 2009  
 2010  
 2011  
 2012  
 2013  
 2014  
 2015  
 2016  
 2017  
 2018  
 2019  
 2020  
 2021  
 2022  
 2023  
 2024  
 2025

Year	Volume	Page	Author	Title	Notes
1944	1	1-10	J. H. ...	...	...
1945	2	11-20	J. H. ...	...	...
1946	3	21-30	J. H. ...	...	...
1947	4	31-40	J. H. ...	...	...
1948	5	41-50	J. H. ...	...	...
1949	6	51-60	J. H. ...	...	...
1950	7	61-70	J. H. ...	...	...
1951	8	71-80	J. H. ...	...	...
1952	9	81-90	J. H. ...	...	...
1953	10	91-100	J. H. ...	...	...
1954	11	101-110	J. H. ...	...	...
1955	12	111-120	J. H. ...	...	...
1956	13	121-130	J. H. ...	...	...
1957	14	131-140	J. H. ...	...	...
1958	15	141-150	J. H. ...	...	...
1959	16	151-160	J. H. ...	...	...
1960	17	161-170	J. H. ...	...	...
1961	18	171-180	J. H. ...	...	...
1962	19	181-190	J. H. ...	...	...
1963	20	191-200	J. H. ...	...	...
1964	21	201-210	J. H. ...	...	...
1965	22	211-220	J. H. ...	...	...
1966	23	221-230	J. H. ...	...	...
1967	24	231-240	J. H. ...	...	...
1968	25	241-250	J. H. ...	...	...
1969	26	251-260	J. H. ...	...	...
1970	27	261-270	J. H. ...	...	...
1971	28	271-280	J. H. ...	...	...
1972	29	281-290	J. H. ...	...	...
1973	30	291-300	J. H. ...	...	...
1974	31	301-310	J. H. ...	...	...
1975	32	311-320	J. H. ...	...	...
1976	33	321-330	J. H. ...	...	...
1977	34	331-340	J. H. ...	...	...
1978	35	341-350	J. H. ...	...	...
1979	36	351-360	J. H. ...	...	...
1980	37	361-370	J. H. ...	...	...
1981	38	371-380	J. H. ...	...	...
1982	39	381-390	J. H. ...	...	...
1983	40	391-400	J. H. ...	...	...
1984	41	401-410	J. H. ...	...	...
1985	42	411-420	J. H. ...	...	...
1986	43	421-430	J. H. ...	...	...
1987	44	431-440	J. H. ...	...	...
1988	45	441-450	J. H. ...	...	...
1989	46	451-460	J. H. ...	...	...
1990	47	461-470	J. H. ...	...	...
1991	48	471-480	J. H. ...	...	...
1992	49	481-490	J. H. ...	...	...
1993	50	491-500	J. H. ...	...	...
1994	51	501-510	J. H. ...	...	...
1995	52	511-520	J. H. ...	...	...
1996	53	521-530	J. H. ...	...	...
1997	54	531-540	J. H. ...	...	...
1998	55	541-550	J. H. ...	...	...
1999	56	551-560	J. H. ...	...	...
2000	57	561-570	J. H. ...	...	...
2001	58	571-580	J. H. ...	...	...
2002	59	581-590	J. H. ...	...	...
2003	60	591-600	J. H. ...	...	...
2004	61	601-610	J. H. ...	...	...
2005	62	611-620	J. H. ...	...	...
2006	63	621-630	J. H. ...	...	...
2007	64	631-640	J. H. ...	...	...
2008	65	641-650	J. H. ...	...	...
2009	66	651-660	J. H. ...	...	...
2010	67	661-670	J. H. ...	...	...
2011	68	671-680	J. H. ...	...	...
2012	69	681-690	J. H. ...	...	...
2013	70	691-700	J. H. ...	...	...
2014	71	701-710	J. H. ...	...	...
2015	72	711-720	J. H. ...	...	...
2016	73	721-730	J. H. ...	...	...
2017	74	731-740	J. H. ...	...	...
2018	75	741-750	J. H. ...	...	...
2019	76	751-760	J. H. ...	...	...
2020	77	761-770	J. H. ...	...	...
2021	78	771-780	J. H. ...	...	...
2022	79	781-790	J. H. ...	...	...
2023	80	791-800	J. H. ...	...	...
2024	81	801-810	J. H. ...	...	...
2025	82	811-820	J. H. ...	...	...

Miscellaneous Records of General or Historical Interest  
 Verschiedene Unterlagen von allgemeinem oder historischem Interesse

231

Item No.	Folder	Book	Subject	Betreff	Time in camp or pris. No	Number of sheets
Ggstd. Nr.	Ordner	Buch			Zeit im Lager od. Häftl.Nr.	Anzahl der Blätter
117	x		Administration records of various Natzweiler Kommandos	Verwaltungsunterlagen verschied. Natzweiler Kommandos		286
118	x		Reports on the salvage of the wreck of "THIELEBECK"	Berichte über die Bergung des Wracks der "THIELEBECK"		261
119	x		Original documents salvaged from the wreck of "THIELEBECK" Broadcast-report on the shipping disaster in the Lübeck-Bay in May 1945	von dem Wrack der "THIELEBECK" geborgene Originaldokumente Rundfunkbericht über die Schiffskatastrophe in der Lübecker Bucht im Mai 1945		85
120	x		Reports on CC Neuengamme	Berichte über das KL Neuengamme		91
121	x		Reports on CC Ravensbrück	Berichte über das KL Ravensbrück		47
122	x		Report on deportations to Riga	Bericht über Deportationen nach Riga		3

Administrative Report of the Secretary of the Interior

No.	Subject	Date	Page
177	Administrative report of various activities conducted during the year 1905	1905	177
178	Report on the work of the various bureaus during the year 1905	1905	178
179	Report on the work of the various bureaus during the year 1905	1905	179
180	Report on the work of the various bureaus during the year 1905	1905	180
181	Report on the work of the various bureaus during the year 1905	1905	181



Item No.	Folder	Book	Subject	Betreff	Time in camp or pris. No	Number of sheets
Ggstd. Nr.	Ordner	Buch			Zeit im Lager od. Häftl.Nr.	Anzahl der Blätter
123	x		Report on CC Sachsenhausen	Bericht über das KL Sachsenhausen		3
124	x		Reports and statements on the prevailing conditions in the CC Sachsenhausen	Berichte und Aussagen über die im KL Sachsenhausen herrschenden Zustände		3
125	x		Report on the Ghetto Theresienstadt	Bericht über das Ghetto Theresienstadt		4
126	x		Reports and statements on various CC's in Yugoslavia	Berichte und Aussagen über verschiedene KL in Jugoslawien		33
127	x		Medical records of the "Hygiene Institute of the Waffen-SS in Berlin"	Medizinische Unterlagen des Hygiene Instituts der Waffen-SS in Berlin		324
			Documents about the "Patriotic Front - New Belgium"	Dokumente über die "Heimattreue Front - Neubelgien"	1936 - 1938	
			Original documents found in a crashed plane of a French General	Originaldokumente, gefunden in dem abgestürzten Flugzeug eines französischen Generals	27. 8. 45	

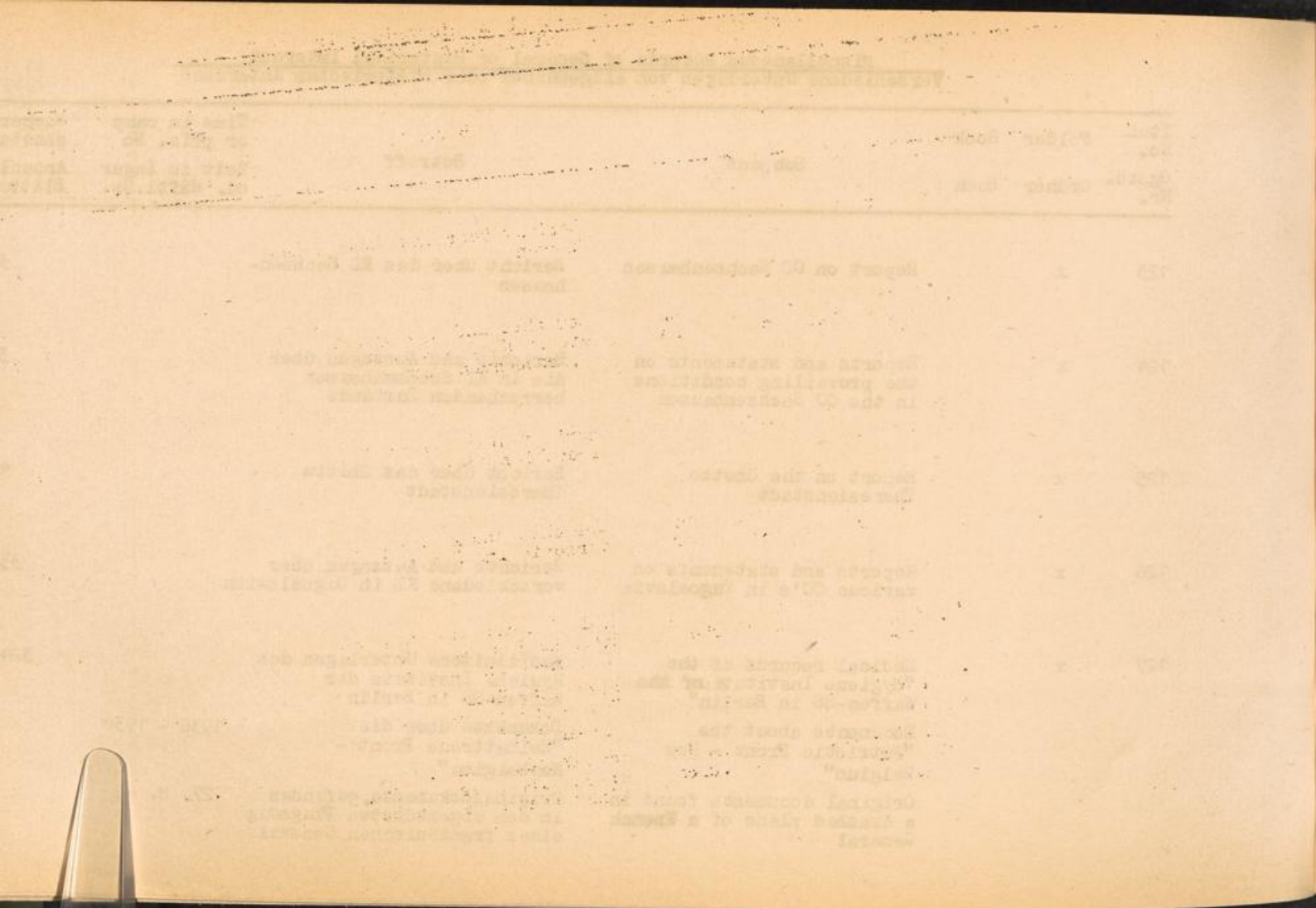

Miscellaneous Records of General or Historical Interest  
 Verschiedene Unterlagen von allgemeinen oder historischen Interesse

236

Item No. Ggstd. Nr.	Folder Ordner	Book Buch	Subject	Betreff	Time in camp or pris. No. Zeit in Lager od. Haftl. Nr.	Number of sheets Anzahl der Blätter
128	x		Records of the Security Police of the Reichsführer SS, SD-District Nürnberg and Frankfurt on foreign workers and PoW's	Unterlagen des Sicherheitsdienstes des Reichsführers SS, SD-Abschnitt Nürnberg und Frankfurt über ausländische Arbeiter und Kriegsgefangene		492
129	x		Original records and -orders of the Gestapo Düsseldorf regarding the deportation of Jews	Original-Unterlagen und -Anordnungen der Gestapo Düsseldorf hinsichtlich der Deportation von Juden		247
130	x		Jewish newspaper "Gazeta Zydowska" Krakow Issue 1940 No. 1 - 47	Jüdische Zeitung "Gazeta Zydowska" Krakow Jahrgang 1940 Nr. 1 - 47		309
131	x		Jewish newspaper "Gazeta Zydowska" Krakow Issue 1941 No. 1 - 74	Jüdische Zeitung "Gazeta Zydowska" Krakow Jahrgang 1941 Nr. 1 - 74		310

Verzeichnis der Bücher im Besitz des Reichsarchivs

Nr.	Titel	Verfasser	Ort	Jahr
132	Verzeichnis der Reichsarchive	Reichsarchiv	Berlin	1911
133	Verzeichnis der Reichsarchive	Reichsarchiv	Berlin	1911
134	Verzeichnis der Reichsarchive	Reichsarchiv	Berlin	1911
135	Verzeichnis der Reichsarchive	Reichsarchiv	Berlin	1911
136	Verzeichnis der Reichsarchive	Reichsarchiv	Berlin	1911
137	Verzeichnis der Reichsarchive	Reichsarchiv	Berlin	1911
138	Verzeichnis der Reichsarchive	Reichsarchiv	Berlin	1911
139	Verzeichnis der Reichsarchive	Reichsarchiv	Berlin	1911
140	Verzeichnis der Reichsarchive	Reichsarchiv	Berlin	1911

Item No.	Folder	Book	Subject	Betreff	Time in camp or pris. No	Number of sheets
Ggstd. Nr.	Ordner	Buch			Zeit im Lager od. Häftl.Nr.	Anzahl der Blätter
1	x		"Lebensborn" - General correspondence files	"Lebensborn" - Allgemeine Korrespondenz-Akten		
2	x		"	"		
3	x		"	"		
4	x		"	"		
5	x		"	"		
6	x		"	"		
7	x		"	"		
8	x		"	"		
9	x		"	"		
10	x		"	"		
11	x		"	"		
12	x		"	"		
13	x		"	"		

RESEARCH REPORT ON THE HISTORY OF THE ...

Author: ...  
Date: ...  
Title: ...

Year	Volume	Page	Author	Title
1890	1	1-10	J. Smith	General Introduction
1891	1	11-20	J. Smith	Chapter I
1892	1	21-30	J. Smith	Chapter II
1893	1	31-40	J. Smith	Chapter III
1894	1	41-50	J. Smith	Chapter IV
1895	1	51-60	J. Smith	Chapter V
1896	1	61-70	J. Smith	Chapter VI
1897	1	71-80	J. Smith	Chapter VII
1898	1	81-90	J. Smith	Chapter VIII
1899	1	91-100	J. Smith	Chapter IX
1900	1	101-110	J. Smith	Chapter X
1901	1	111-120	J. Smith	Chapter XI
1902	1	121-130	J. Smith	Chapter XII
1903	1	131-140	J. Smith	Chapter XIII
1904	1	141-150	J. Smith	Chapter XIV
1905	1	151-160	J. Smith	Chapter XV
1906	1	161-170	J. Smith	Chapter XVI
1907	1	171-180	J. Smith	Chapter XVII
1908	1	181-190	J. Smith	Chapter XVIII
1909	1	191-200	J. Smith	Chapter XIX
1910	1	201-210	J. Smith	Chapter XX
1911	1	211-220	J. Smith	Chapter XXI
1912	1	221-230	J. Smith	Chapter XXII
1913	1	231-240	J. Smith	Chapter XXIII
1914	1	241-250	J. Smith	Chapter XXIV
1915	1	251-260	J. Smith	Chapter XXV
1916	1	261-270	J. Smith	Chapter XXVI
1917	1	271-280	J. Smith	Chapter XXVII
1918	1	281-290	J. Smith	Chapter XXVIII
1919	1	291-300	J. Smith	Chapter XXIX
1920	1	301-310	J. Smith	Chapter XXX
1921	1	311-320	J. Smith	Chapter XXXI
1922	1	321-330	J. Smith	Chapter XXXII
1923	1	331-340	J. Smith	Chapter XXXIII
1924	1	341-350	J. Smith	Chapter XXXIV
1925	1	351-360	J. Smith	Chapter XXXV
1926	1	361-370	J. Smith	Chapter XXXVI
1927	1	371-380	J. Smith	Chapter XXXVII
1928	1	381-390	J. Smith	Chapter XXXVIII
1929	1	391-400	J. Smith	Chapter XXXIX
1930	1	401-410	J. Smith	Chapter XL
1931	1	411-420	J. Smith	Chapter XLI
1932	1	421-430	J. Smith	Chapter XLII
1933	1	431-440	J. Smith	Chapter XLIII
1934	1	441-450	J. Smith	Chapter XLIV
1935	1	451-460	J. Smith	Chapter XLV
1936	1	461-470	J. Smith	Chapter XLVI
1937	1	471-480	J. Smith	Chapter XLVII
1938	1	481-490	J. Smith	Chapter XLVIII
1939	1	491-500	J. Smith	Chapter XLIX
1940	1	501-510	J. Smith	Chapter L
1941	1	511-520	J. Smith	Chapter LI
1942	1	521-530	J. Smith	Chapter LII
1943	1	531-540	J. Smith	Chapter LIII
1944	1	541-550	J. Smith	Chapter LIV
1945	1	551-560	J. Smith	Chapter LV
1946	1	561-570	J. Smith	Chapter LVI
1947	1	571-580	J. Smith	Chapter LVII
1948	1	581-590	J. Smith	Chapter LVIII
1949	1	591-600	J. Smith	Chapter LIX
1950	1	601-610	J. Smith	Chapter LX
1951	1	611-620	J. Smith	Chapter LXI
1952	1	621-630	J. Smith	Chapter LXII
1953	1	631-640	J. Smith	Chapter LXIII
1954	1	641-650	J. Smith	Chapter LXIV
1955	1	651-660	J. Smith	Chapter LXV
1956	1	661-670	J. Smith	Chapter LXVI
1957	1	671-680	J. Smith	Chapter LXVII
1958	1	681-690	J. Smith	Chapter LXVIII
1959	1	691-700	J. Smith	Chapter LXIX
1960	1	701-710	J. Smith	Chapter LXX
1961	1	711-720	J. Smith	Chapter LXXI
1962	1	721-730	J. Smith	Chapter LXXII
1963	1	731-740	J. Smith	Chapter LXXIII
1964	1	741-750	J. Smith	Chapter LXXIV
1965	1	751-760	J. Smith	Chapter LXXV
1966	1	761-770	J. Smith	Chapter LXXVI
1967	1	771-780	J. Smith	Chapter LXXVII
1968	1	781-790	J. Smith	Chapter LXXVIII
1969	1	791-800	J. Smith	Chapter LXXIX
1970	1	801-810	J. Smith	Chapter LXXX
1971	1	811-820	J. Smith	Chapter LXXXI
1972	1	821-830	J. Smith	Chapter LXXXII
1973	1	831-840	J. Smith	Chapter LXXXIII
1974	1	841-850	J. Smith	Chapter LXXXIV
1975	1	851-860	J. Smith	Chapter LXXXV
1976	1	861-870	J. Smith	Chapter LXXXVI
1977	1	871-880	J. Smith	Chapter LXXXVII
1978	1	881-890	J. Smith	Chapter LXXXVIII
1979	1	891-900	J. Smith	Chapter LXXXIX
1980	1	901-910	J. Smith	Chapter LXXXX
1981	1	911-920	J. Smith	Chapter LXXXXI
1982	1	921-930	J. Smith	Chapter LXXXXII
1983	1	931-940	J. Smith	Chapter LXXXXIII
1984	1	941-950	J. Smith	Chapter LXXXXIV
1985	1	951-960	J. Smith	Chapter LXXXXV
1986	1	961-970	J. Smith	Chapter LXXXXVI
1987	1	971-980	J. Smith	Chapter LXXXXVII
1988	1	981-990	J. Smith	Chapter LXXXXVIII
1989	1	991-1000	J. Smith	Chapter LXXXXIX
1990	1	1001-1010	J. Smith	Chapter LXXXXX
1991	1	1011-1020	J. Smith	Chapter LXXXXXI
1992	1	1021-1030	J. Smith	Chapter LXXXXXII
1993	1	1031-1040	J. Smith	Chapter LXXXXXIII
1994	1	1041-1050	J. Smith	Chapter LXXXXXIV
1995	1	1051-1060	J. Smith	Chapter LXXXXXV
1996	1	1061-1070	J. Smith	Chapter LXXXXXVI
1997	1	1071-1080	J. Smith	Chapter LXXXXXVII
1998	1	1081-1090	J. Smith	Chapter LXXXXXVIII
1999	1	1091-1100	J. Smith	Chapter LXXXXXIX
2000	1	1101-1110	J. Smith	Chapter LXXXXXX

Item No.	Folder	Book	Subject	Betreff	Time in camp or pris. No	Number of sheets
Ggstd. Nr.	Ordner	Buch			Zeit im Lager od. Häftl.Nr.	Anzahl der Blätter
14	x		"Lebensborn" - General correspondence files	"Lebensborn" - Allgemeine Korrespondenz-Akten		
15	x		"	"		
16	x		"	"		
17	x		"	"		
18	x		"	"		
19	x		"	"		
20	x		"	"		
21	x		"	"		
22	x		"	"		
23	x		"	"		
24	x		"	"		
25	x		"	"		
26	x		"	"		

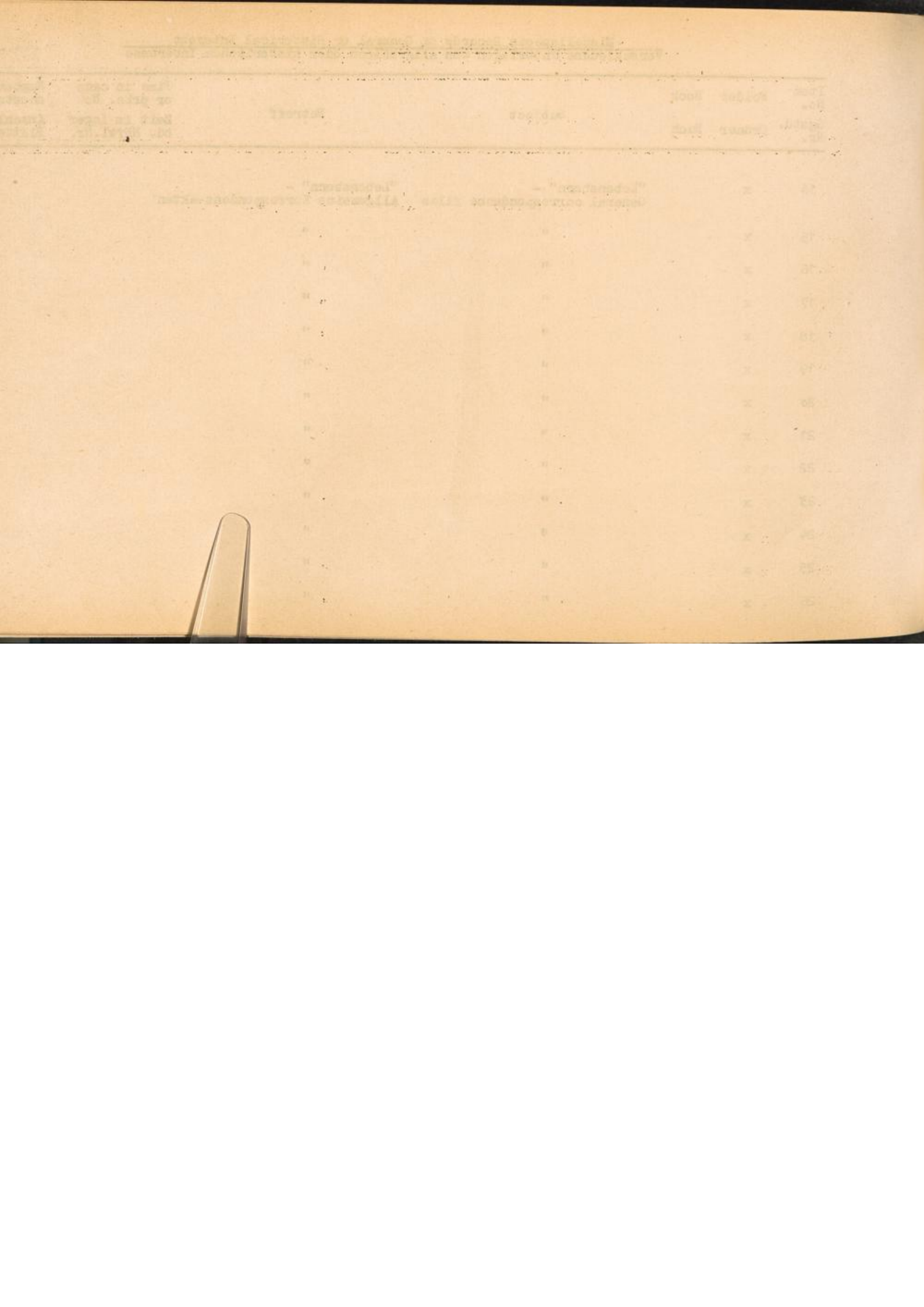

Item No.	Folder	Book	Subject	Betreff	Time in camp or pris. No	Number of sheets
Ggstd. Nr.	Ordner	Buch			Zeit im Lager od. Häftl.Nr.	Anzahl der Blätter
27	x		"Lebensborn" - General correspondence files	"Lebensborn" - Allgemeine Korrespondenz-Akten		
28	x		"	"		
29	x		"	"		
30	x		"	"		
31	x		"	"		
32	x		"	"		
33	x		"	"		
34	x		"	"		
35	x		"	"		
36	x		"	"		
37	x		"	"		



Item No. Gegstd. Nr.	Folder or Bundle Ordner o. Bund	Book Buch	District Kreis	Subject	Betreff	Number of children Zahl d. Kinder
			<u>Land Bayern</u>	Questionnaires of adoptive children	Fragebogen adop- tierter Kinder	
1	x		AG Abensberg	"	"	2
2	x		" Aibling	"	"	20
3	x		" Aichach	"	"	4
4	x		" Altötting	"	"	28
5	x		" Alzenau/Mainfranken	"	"	13
6	x		" Amberg	"	"	27
7	x		" Ansbach	"	"	43
8	x		" Arnstein/Unterfr.	"	"	1
9	x		" Aschaffenburg	"	"	36
10	x		" Auerbach/Oberfr.	"	"	5
11	x		" Augsburg	"	"	78
12	x		" Bamberg	"	"	33
13	x		" Bayreuth	"	"	34
14	x		" Beilngries	"	"	5
15	x		" Berchtesgaden	"	"	21
16	x		" Berneck	"	"	4
17	x		" Bischofsheim/Rhoen	"	"	2
18	x		" Bogen	"	"	5
19	x		" Brückenna	"	"	30
20	x		" Buchloe	"	"	10
21	x		" Burgau	"	"	4
22	x		" Burghausen/Obb.	"	"	12
23	x		" Burglengenfeld	"	"	4
24	x		" Cham	"	"	8
25	x		" Coburg	"	"	45
26	x		" Dachau	"	"	17
27	x		" Deggendorf	"	"	17
28	x		" Dillingen	"	"	3
29	x		" Dingolfing	"	"	6
30	x		" Dinkelsbühl	"	"	5

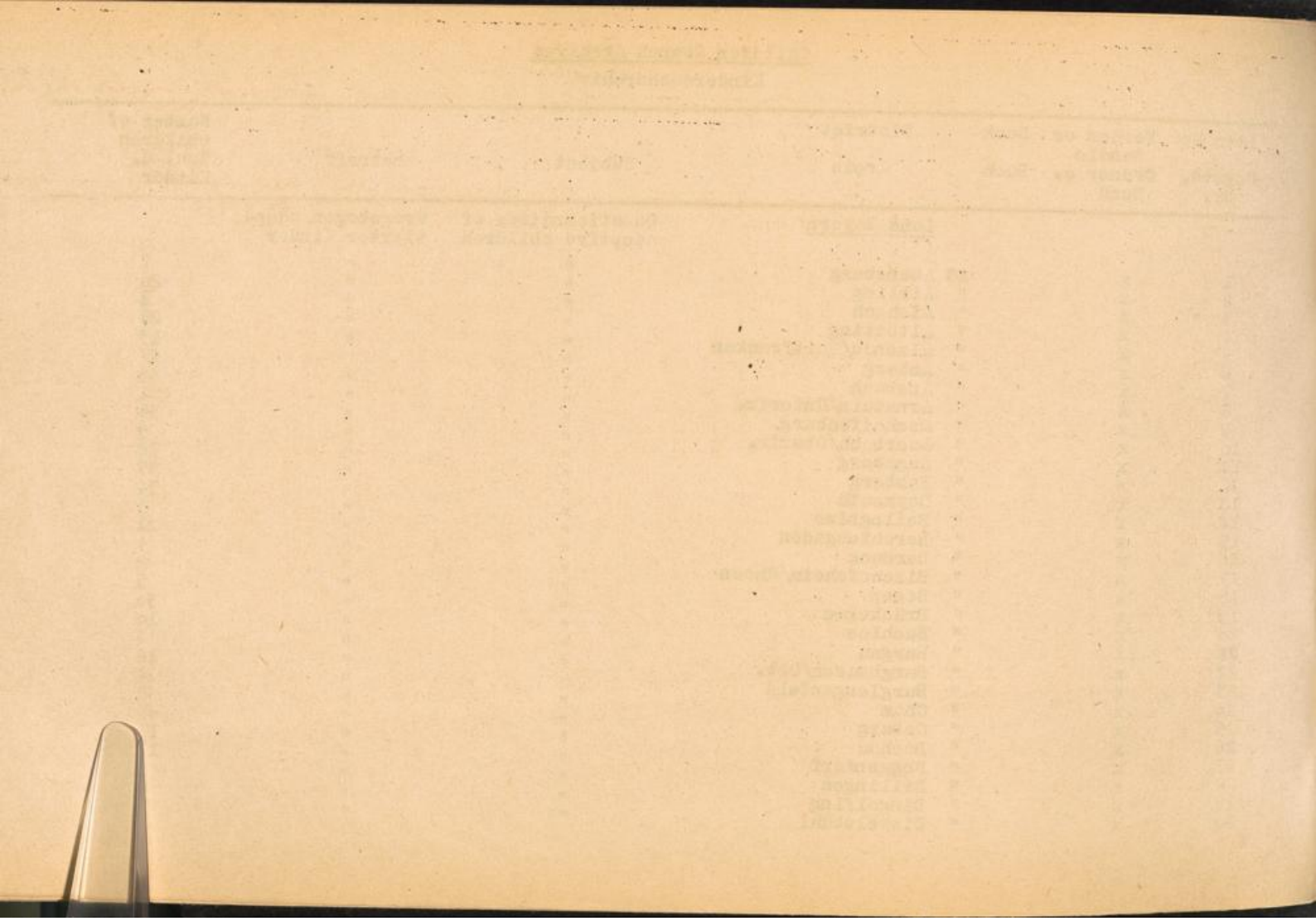

Item No	Folder or Bundle	Book	District			Number of children
Gegstd. Nr.	Ordner o. Bund	Buch	Kreis	Subject	Betreff	Zahl d. Kinder
			<u>Land Bayern</u>	Questionnaires of adoptive children	Fragebogen adop- tierter Kinder	
31	x	AG	Donauwörth	"	"	13
32	x	"	Dorfen/Kr. Erding	"	"	5
33	x	"	Ebermannstadt	"	"	3
34	x	"	Ebern	"	"	9
35	x	"	Ebersberg	"	"	38
36	x	"	Eggenfelden	"	"	12
37	x	"	Eichstätt	"	"	5
38	x	"	Eltmann	"	"	6
39	x	"	Erding	"	"	8
40	x	"	Erlangen	"	"	28
41	x	"	Eschenbach/Oberfr.	"	"	3
42	x	"	Feuchtwangen	"	"	9
43	x	"	Forchheim	"	"	7
44	x	"	Freising	"	"	24
45	x	"	Freyung	"	"	4
46	x	"	Fürstenfeldbruck	"	"	23
47	x	"	Fürth	"	"	68
48	x	"	" i. Walde	"	"	2
49	x	"	Füssen	"	"	19
50	x	"	Garmisch - Partenk.	"	"	38
51	x	"	Geisenfeld	"	"	3
52	x	"	Gemünden	"	"	9
53	x	"	Gerolshofen	"	"	1
54	x	"	Grafenau	"	"	11
55	x	"	Greding	"	"	3
56	x	"	Griesbach	"	"	14
57	x	"	Günzburg	"	"	3
58	x	"	Gunzenhausen	"	"	6
59	x	"	Haag/Obb.	"	"	6
60	x	"	Hassfurt	"	"	3

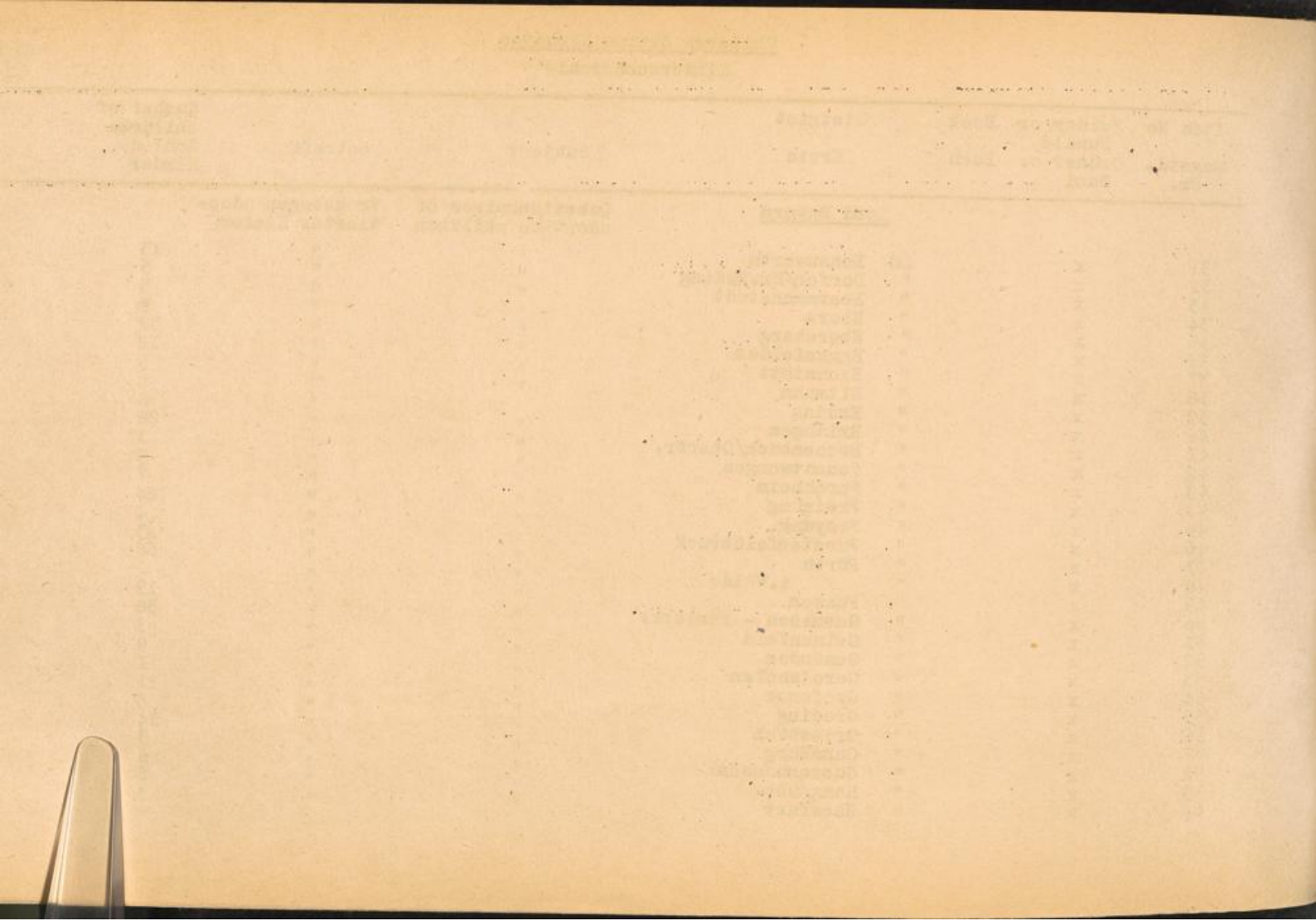

Item No	Folder or Bundle	Book	District			Number of children
Gegstd. Nr.	Ordner o. Bund	Buch	Kreis	Subject	Betreff	Zahl d. Kinder
			<u>Land Bayern</u>	Questionnaires of adoptive children	Fragebogen adop- tierter Kinder	
61	x		AG Heidenheim	"	"	6
62	x		" Heilsbronn	"	"	3
63	x		" Hemau	"	"	5
64	x		" Hengersberg	"	"	8
65	x		" Herbruck	"	"	12
66	x		" Herzogenaurach	"	"	9
67	x		" Hilpoltstein	"	"	2
68	x		" Höchststadt a.d. Aisch	"	"	5
69	x		" Hof	"	"	19
70	x		" Hofheim/Ufr.	"	"	2
71	x		" Illertissen	"	"	3
72	x		" Immenstadt	"	"	8
73	x		" Ingolstadt	"	"	5
74	x		" Karlstadt	"	"	13
75	x		" Kaufbeuren	"	"	13
76	x		" Kelheim	"	"	5
77	x		" Kemnath-Stadt	"	"	2
78	x		" Kempten/Allgäu	"	"	43
79	x		" Kipfenberg	"	"	3
80	x		" Kirchenlamitz	"	"	7
81	x		" Bad Kissingen	"	"	10
82	x		" Kitzingen	"	"	14
83	x		" Königshofen i.Gr.	"	"	3
84	x		" Kötzing Ndb.	"	"	7
85	x		" Kronach	"	"	15
86	x		" Krumbach	"	"	1
87	x		" Kulmbach	"	"	11
88	x		" Landau a.d. Isar	"	"	7
89	x		" Landsberg	"	"	19
90	x		" Landshut	"	"	28

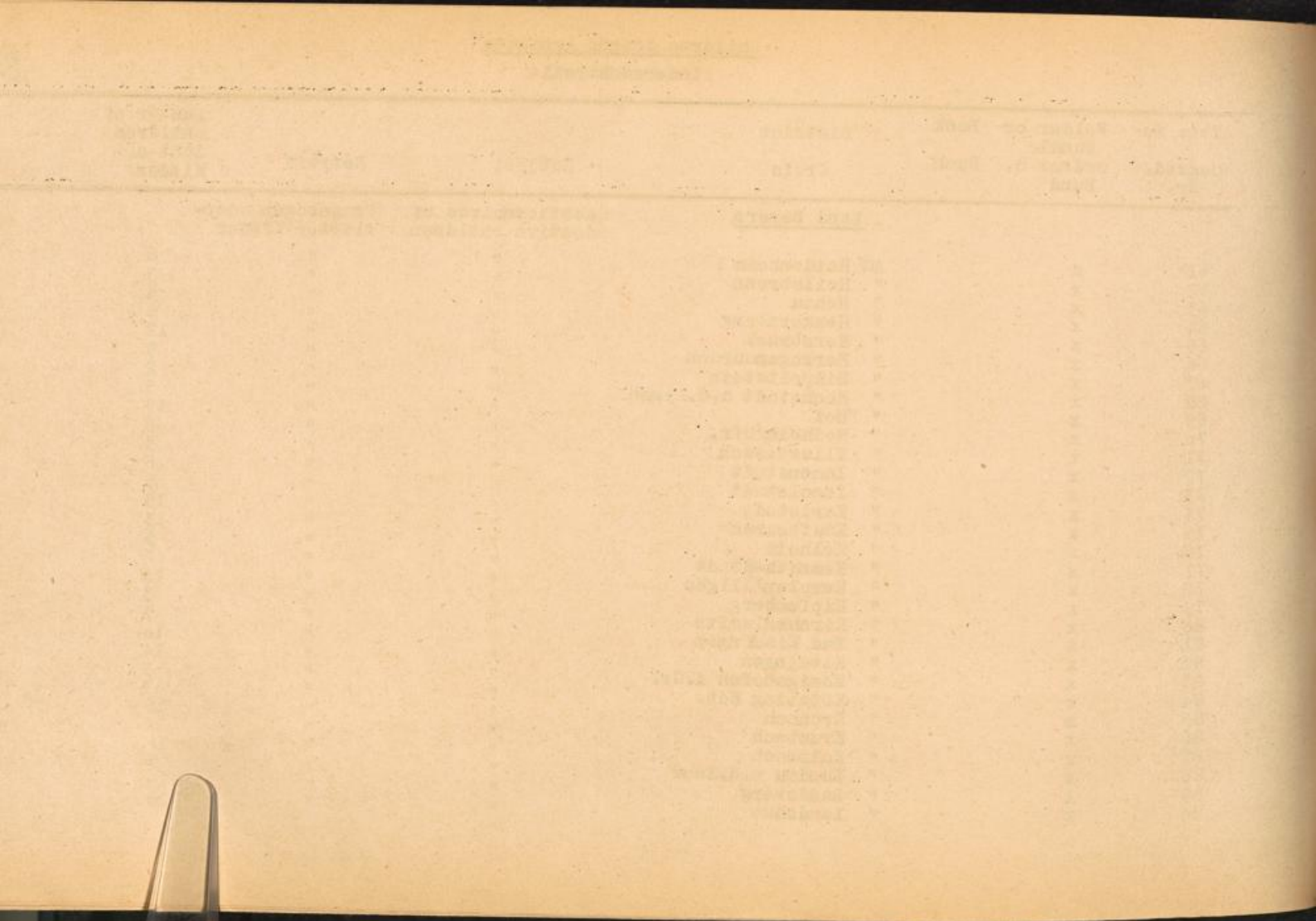

Item No	Folder or Bundle	Book	District			Number of children
Gegstd. Nr.	Ordner o. Bund	Buch	Kreis	Subject	Betreff	Zahl d. Kinder
			<u>Land Bayern</u>	Questionnaires of adoptive children	Fragebogen adop- tierter Kinder	
91	x	AG	Leuf/Pegnitz	"	"	11
92	x	"	Laufen	"	"	17
93	x	"	Lichtenfels	"	"	6
94	x	"	Lohr	"	"	5
95	x	"	Ludwigsstadt	"	"	2
96	x	"	Mainburg	"	"	2
97	x	"	Mallersdorf	"	"	6
98	x	"	Marktheidenfeld	"	"	5
99	x	"	Markt Oberdorf	"	"	4
100	x	"	Mellrichstadt	"	"	3
101	x	"	Memmingen	"	"	34
102	x	"	Kiesbach	"	"	16
103	x	"	Miltenberg	"	"	7
104	x	"	Mindelheim	"	"	5
105	x	"	Mitterfels	"	"	2
106	x	"	Monheim/Schw.	"	"	3
107	x	"	Moosburg	"	"	10
108	x	"	Mühlendorf	"	"	5
109	x	"	München	"	"	8
110	x	"	München I A-E	"	"	87
111	x	"	" II F-H	"	"	95
112	x	"	" III I-L	"	"	75
113	x	"	" IV M-Sch	"	"	124
114	x	"	" V S-Z	"	"	81
115	x	"	Münnerstadt	"	"	5
116	x	"	Nabburg	"	"	7
117	x	"	Neils	"	"	7
118	x	"	Neuburg a.d.Donau	"	"	19
119	x	"	Neukirchen Hl.Bl.	"	"	2
120	x	"	Neumarkt/Opf.	"	"	9

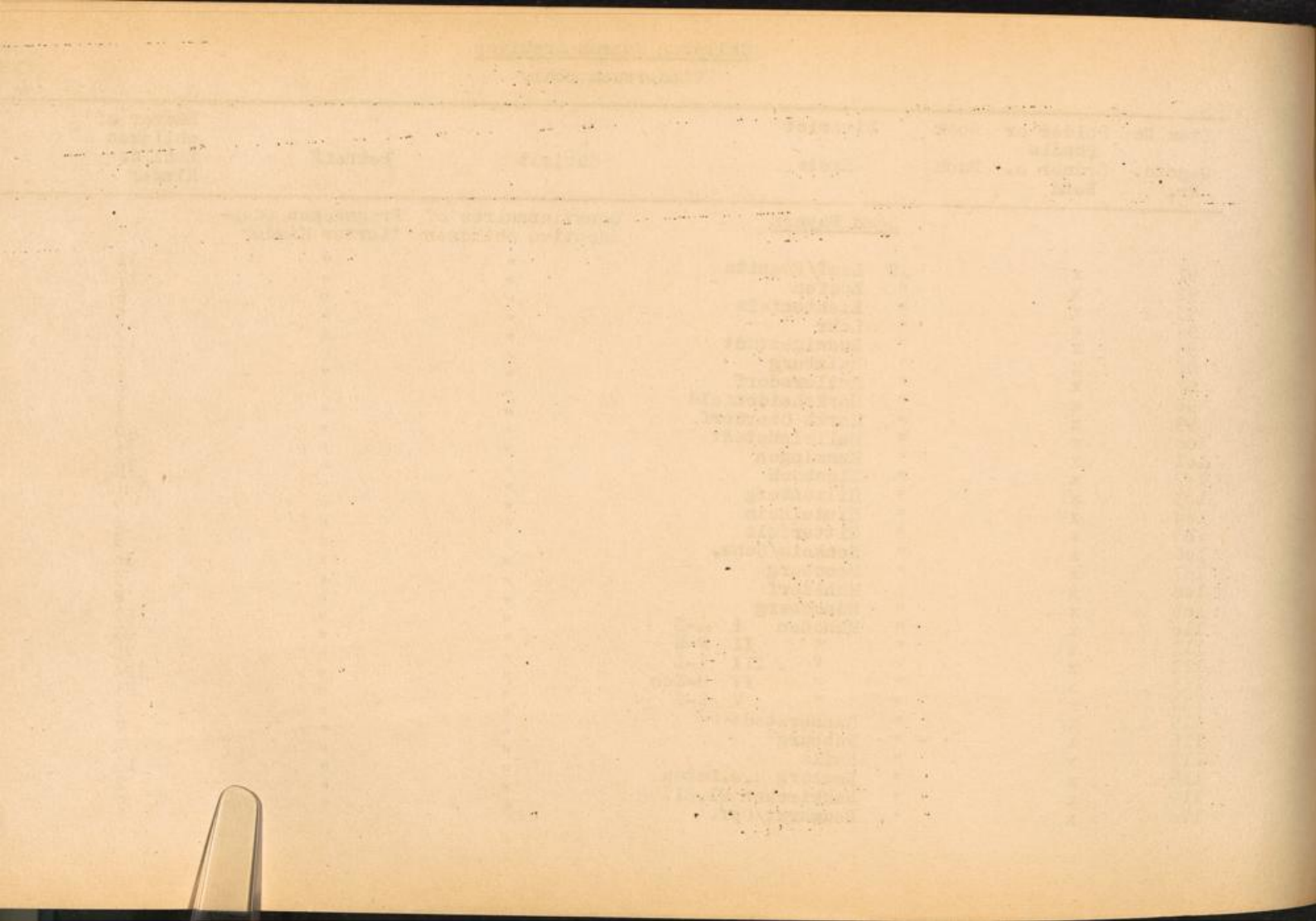

Item No Gegstd. Nr.	Folder or Bundle Ordner o. Bund	Book Buch	District Kreis	Subject	Betreff	Number of children Zahl d. Kinder
			<u>Land Bayern</u>	Questionnaires of adoptive children	Fragebogen adop- tierter Kinder	
121	x	AG	Neumarkt-St.Veit	"	"	2
122	x	"	Neunburg vorm Wald	"	"	1
123	x	"	Neustadt a.d.Aisch	"	"	16
124	x	"	Neustadt b.Coburg	"	"	15
125	x	"	Bad Neustadt/Saale	"	"	13
126	x	"	Neustadt/Waldnaab	"	"	8
127	x	"	Neu - Ulm	"	"	7
128	x	"	Nittmann	"	"	1
129	x	"	Nördlingen	"	"	9
130	x	"	Nürnberg	"	"	84
131	x	"	Obergünzburg	"	"	7
132	x	"	Obernburg	"	"	11
133	x	"	Oberviechtach	"	"	4
134	x	"	Ochsenfurt	"	"	8
135	x	"	Ottingen	"	"	2
136	x	"	Parberg/Opf	"	"	2
137	x	"	Passau	"	"	22
138	x	"	Pegnitz	"	"	11
139	x	"	Pfaffenhofen/Ilm	"	"	7
140	x	"	Pfarrkirchen	"	"	12
141	x	"	Pottenstein	"	"	2
142	x	"	Prien	"	"	17
143	x	"	Regen	"	"	13
144	x	"	Regensburg	"	"	62
145	x	"	Regenstauf	"	"	1
146	x	"	Bad Reichenhall	"	"	17
147	x	"	Riedenburg	"	"	4
148	x	"	Roding/Opf.	"	"	6
149	x	"	Rosenheim	"	"	55
150	x	"	Roth	"	"	18

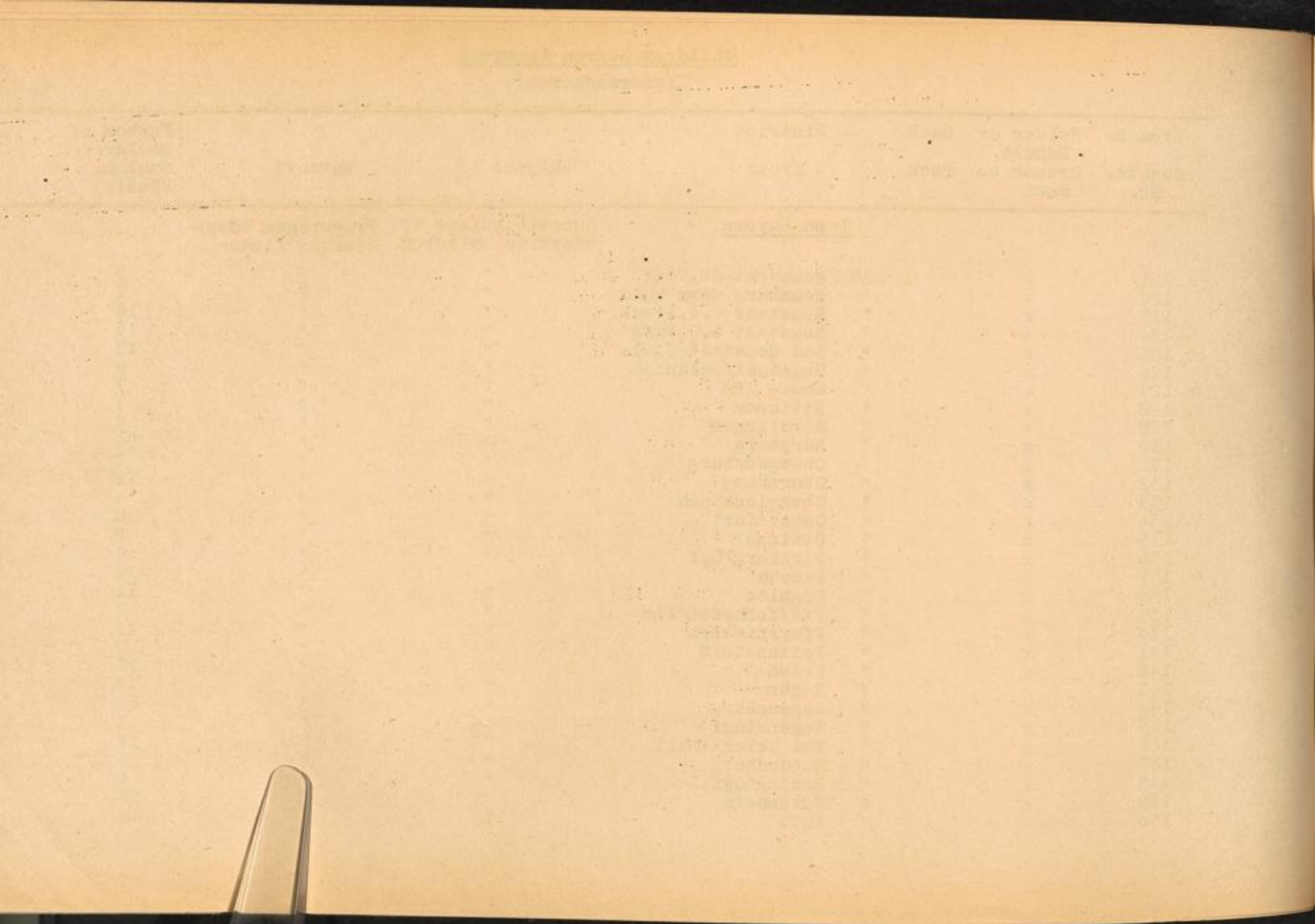

Item No	Folder or Bundle	Book	District	Subject	Betreff	Number of children
Gegstd. Nr.	Ordner o. Bund	Buch	Kreis			Zahl der Kinder
			<u>Land Bayern</u>	Questionnaires of adoptive children	Fragebogen adoptierter Kinder	
151	x	AG	Rothenburg o.d.T.	"	"	21
152	x	"	Rottenburg	"	"	3
153	x	"	Rotthalmünster	"	"	15
154	x	"	Scheinfeld	"	"	7
155	x	"	Schongau	"	"	24
156	x	"	Schrobenhausen	"	"	7
157	x	"	Schwabach	"	"	27
158	x	"	Schwabmünchen	"	"	21
159	x	"	Schwandorf	"	"	7
160	x	"	Schweinfurt	"	"	26
161	x	"	Selb	"	"	13
162	x	"	Simbach	"	"	16
163	x	"	Sonthofen	"	"	18
164	x	"	Stadtsteinach	"	"	3
165	x	"	Starnberg	"	"	28
166	x	"	Straubing	"	"	21
167	x	"	Salzbach-Rosenberg	"	"	6
168	x	"	Tegernsee	"	"	13
169	x	"	Tirschenreuth	"	"	5
170	x	"	Bad Tölz	"	"	31
171	x	"	Traunstein	"	"	46
172	x	"	Trostberg	"	"	10
173	x	"	Türkheim	"	"	8
174	x	"	Uffenheim	"	"	3
175	x	"	Viechtach	"	"	11
176	x	"	Vilsbiburg	"	"	10
177	x	"	Vilseck	"	"	1
178	x	"	Vilshofen	"	"	7
179	x	"	Vohenstrauß	"	"	2
180	x	"	Waldkirchen	"	"	4

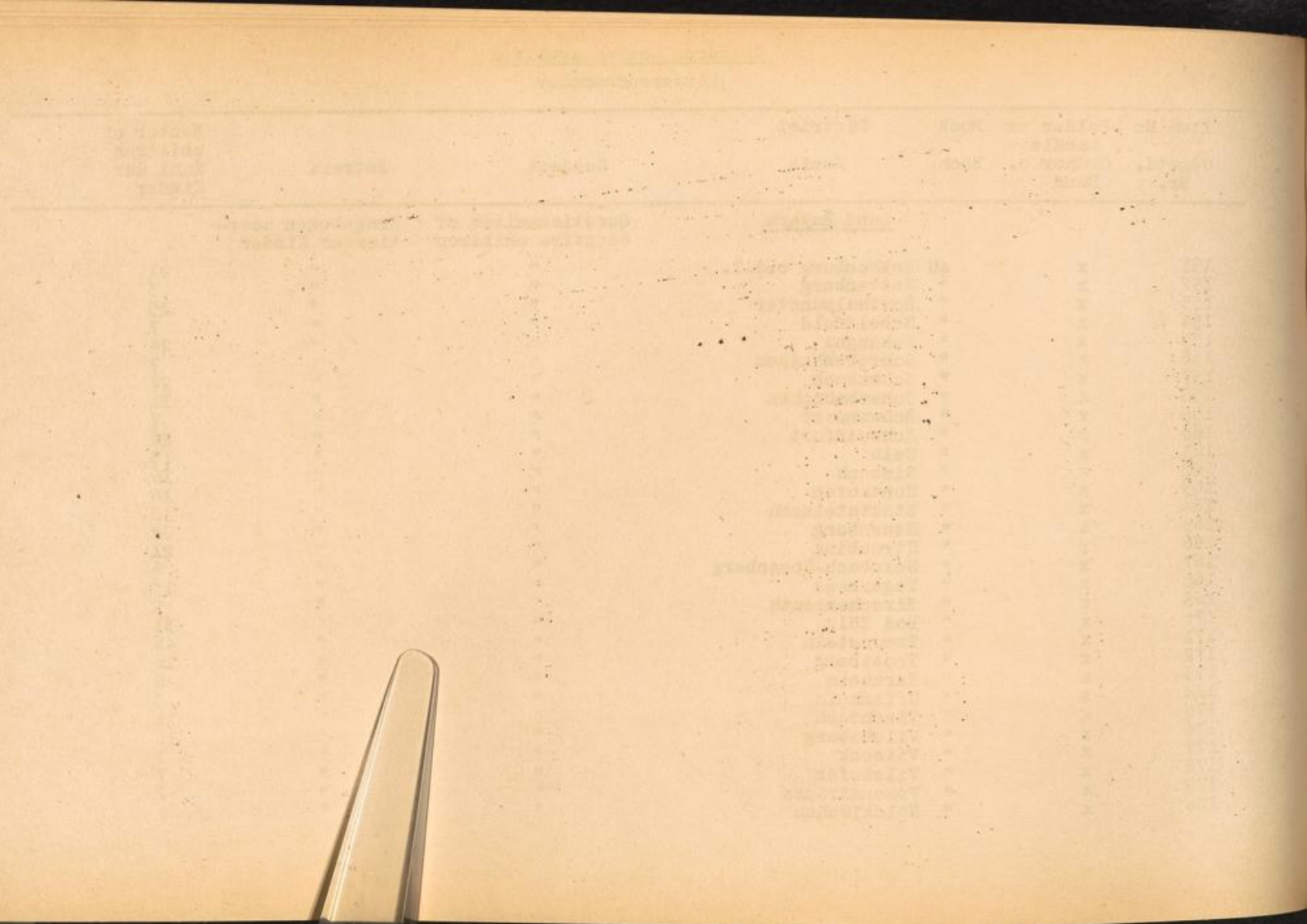

Item No	Folder or Bundle	Book	District	Subject	Betreff	Number of children Zahl der Kinder
Gegstd. Nr.	Ordner o. Bund	Buch	Kreis			
<u>Land Bayern</u>						
				Questionnaires of adoptive children	Fragebogen adop- tierter Kinder	
181	x	AG	Waldmünchen	"	"	3
182	x	"	Waldsassen	"	"	4
183	x	"	Wasserburg am Inn	"	"	14
184	x	"	Wassertrüdingen	"	"	5
185	x	"	Wegscheid	"	"	7
186	x	"	Weiden Opf.	"	"	14
187	x	"	Weilheim	"	"	44
188	x	"	Weissenburg/Bay.	"	"	11
189	x	"	Weissenhorn	"	"	13
190	x	"	Wertingen	"	"	8
191	x	"	Windsheim	"	"	15
192	x	"	Wolfratshausen	"	"	12
193	x	"	Wörth (Donau)	"	"	6
194	x	"	Wunsiedel	"	"	12
195	x	"	Würzburg	"	"	48
196	x	"	Zusmarshausen	"	"	16
<u>Land Gross-Hessen</u>						
197	x	AG	Alsfeld	"	"	8
198	x	"	Arolsen	"	"	4
199	x	"	Bad Homburg	"	"	29
200	x	"	Bad Nauheim	"	"	20
201	x	"	Bad Orb	"	"	1
202	x	"	" Schwalbach	"	"	9
203	x	"	" Vilbel	"	"	2
204	x	"	" Wildungen	"	"	9
205	x	"	Bensheim	"	"	22
206	x	"	Biedenkopf	"	"	5
207	x	"	Borken	"	"	2

Year	Month	Day	Particulars	Debit	Credit	Balance
1891	Jan	1	Balance forward			100.00
1891	Jan	2	...	...	...	...
1891	Jan	3	...	...	...	...
1891	Jan	4	...	...	...	...
1891	Jan	5	...	...	...	...
1891	Jan	6	...	...	...	...
1891	Jan	7	...	...	...	...
1891	Jan	8	...	...	...	...
1891	Jan	9	...	...	...	...
1891	Jan	10	...	...	...	...
1891	Jan	11	...	...	...	...
1891	Jan	12	...	...	...	...
1891	Jan	13	...	...	...	...
1891	Jan	14	...	...	...	...
1891	Jan	15	...	...	...	...
1891	Jan	16	...	...	...	...
1891	Jan	17	...	...	...	...
1891	Jan	18	...	...	...	...
1891	Jan	19	...	...	...	...
1891	Jan	20	...	...	...	...
1891	Jan	21	...	...	...	...
1891	Jan	22	...	...	...	...
1891	Jan	23	...	...	...	...
1891	Jan	24	...	...	...	...
1891	Jan	25	...	...	...	...
1891	Jan	26	...	...	...	...
1891	Jan	27	...	...	...	...
1891	Jan	28	...	...	...	...
1891	Jan	29	...	...	...	...
1891	Jan	30	...	...	...	...
1891	Jan	31	...	...	...	...
1891	Feb	1	...	...	...	...
1891	Feb	2	...	...	...	...
1891	Feb	3	...	...	...	...
1891	Feb	4	...	...	...	...
1891	Feb	5	...	...	...	...
1891	Feb	6	...	...	...	...
1891	Feb	7	...	...	...	...
1891	Feb	8	...	...	...	...
1891	Feb	9	...	...	...	...
1891	Feb	10	...	...	...	...
1891	Feb	11	...	...	...	...
1891	Feb	12	...	...	...	...
1891	Feb	13	...	...	...	...
1891	Feb	14	...	...	...	...
1891	Feb	15	...	...	...	...
1891	Feb	16	...	...	...	...
1891	Feb	17	...	...	...	...
1891	Feb	18	...	...	...	...
1891	Feb	19	...	...	...	...
1891	Feb	20	...	...	...	...
1891	Feb	21	...	...	...	...
1891	Feb	22	...	...	...	...
1891	Feb	23	...	...	...	...
1891	Feb	24	...	...	...	...
1891	Feb	25	...	...	...	...
1891	Feb	26	...	...	...	...
1891	Feb	27	...	...	...	...
1891	Feb	28	...	...	...	...
1891	Feb	29	...	...	...	...
1891	Feb	30	...	...	...	...
1891	Mar	1	...	...	...	...
1891	Mar	2	...	...	...	...
1891	Mar	3	...	...	...	...
1891	Mar	4	...	...	...	...
1891	Mar	5	...	...	...	...
1891	Mar	6	...	...	...	...
1891	Mar	7	...	...	...	...
1891	Mar	8	...	...	...	...
1891	Mar	9	...	...	...	...
1891	Mar	10	...	...	...	...
1891	Mar	11	...	...	...	...
1891	Mar	12	...	...	...	...
1891	Mar	13	...	...	...	...
1891	Mar	14	...	...	...	...
1891	Mar	15	...	...	...	...
1891	Mar	16	...	...	...	...
1891	Mar	17	...	...	...	...
1891	Mar	18	...	...	...	...
1891	Mar	19	...	...	...	...
1891	Mar	20	...	...	...	...
1891	Mar	21	...	...	...	...
1891	Mar	22	...	...	...	...
1891	Mar	23	...	...	...	...
1891	Mar	24	...	...	...	...
1891	Mar	25	...	...	...	...
1891	Mar	26	...	...	...	...
1891	Mar	27	...	...	...	...
1891	Mar	28	...	...	...	...
1891	Mar	29	...	...	...	...
1891	Mar	30	...	...	...	...
1891	Mar	31	...	...	...	...



Item No Gegstd, Nr.	Folder or Bundle Ordner od. Bund	Book Buch	District Kreis	Subject	Betreff	Number of children Zahl d. Kinder
			<u>Land Gross-Hessen</u>	Questionnaires of adoptive children	Fragebogen adop- tierter Kinder	
208	x	AG	Braunfels	"	"	13
209	x	"	Büdingen	"	"	8
210	x	"	Butzbach	"	"	14
211	x	"	Darmstadt	"	"	86
212	x	"	Dieburg	"	"	16
213	x	"	Dillenburg	"	"	4
214	x	"	Ehringshausen	"	"	1
215	x	"	Eschwege	"	"	8
216	x	"	Frankenberg/Eder	"	"	6
217	x	"	" " Zweigstelle Battenberg	"	"	3
218	x	"	Frankfurt/M I	"	"	45
219	x	"	" " II	"	"	3
220	x	"	Friedberg	"	"	12
221	x	"	Fritzlar	"	"	5
222	x	"	Fulda I	"	"	23
223	x	"	" II Zweigstelle Gersfeld/Rhön	"	"	7
224	x	"	" III Zweigstelle Hilders/Rhön	"	"	8
225	x	"	" IV Zweigstelle Neuhof	"	"	10
226	x	"	Fürth/Odenwald	"	"	9
227	x	"	Gelnhausen	"	"	17
228	x	"	Giessen	"	"	46
229	x	"	Gladenbach	"	"	3
230	x	"	Gross-Gerau	"	"	54
231	x	"	Gross-Umstadt	"	"	6
232	x	"	Grünberg	"	"	5
233	x	"	Hadamar	"	"	6
234	x	"	Hanau I	"	"	30
235	x	"	" II Zweigst. Windecken	"	"	12

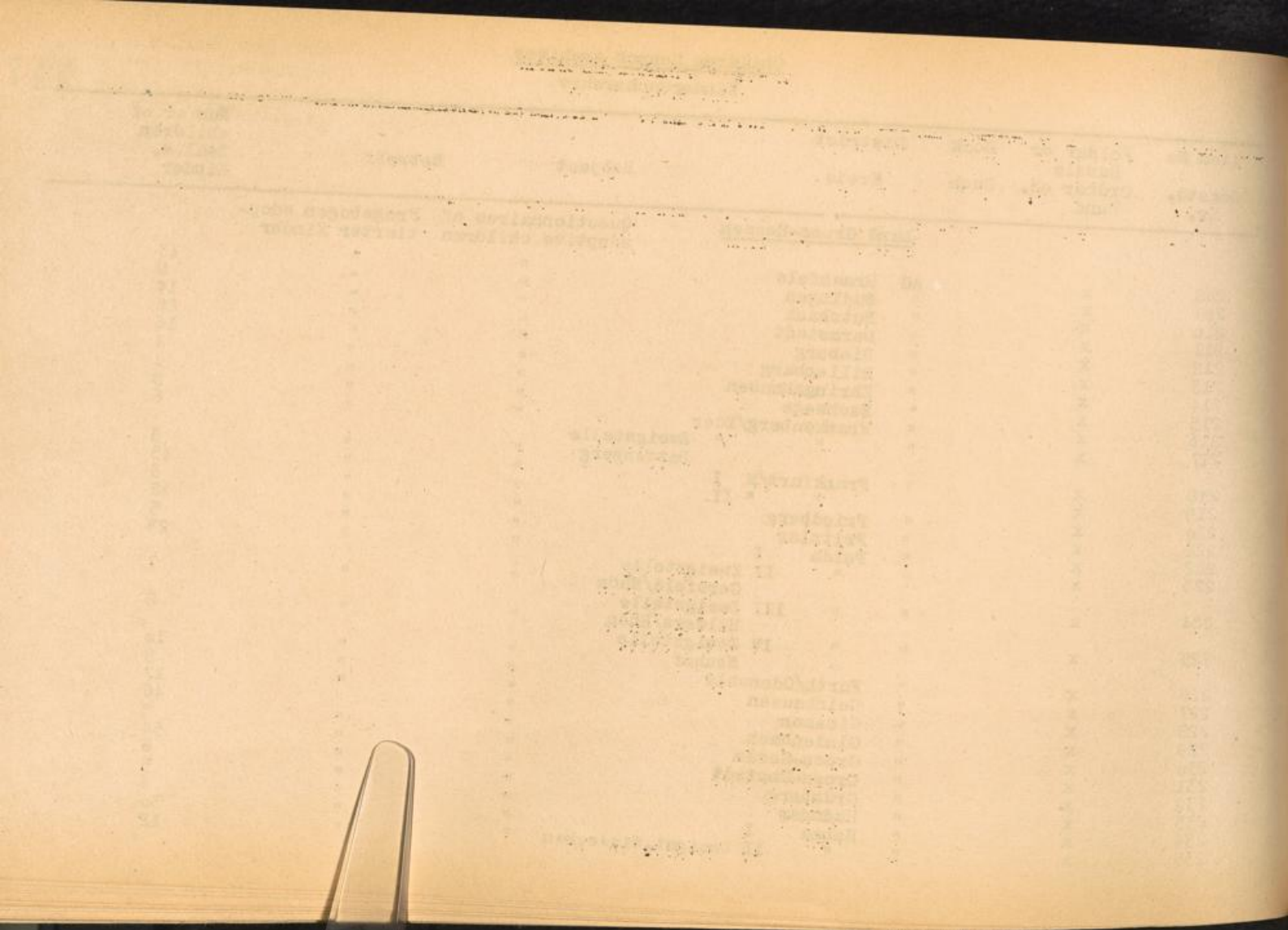

Item No	Folder or Bundle	Book	District	Subject	Betreff	Number of children Zahl der Kinder
Gegstd. Nr.	Ordner od. Bund	Buch	Kreis			
			<u>Land Gross-Hessen</u>	Questionnaires of adoptive children	Fragebogen adop- tierter Kinder	
236	x	AG	Herborn	"	"	18
237	x	"	Hersfeld	"	"	19
238	x	"	Hirschhorn/Neckar	"	"	4
239	x	"	Hochheim/M	"	"	13
240	x	"	Höchst i/Odw.	"	"	2
241	x	"	Hofgeismar	"	"	7
242	x	"	Homburg/Oberhessen	"	"	5
243	x	"	Hünfeld	"	"	15
244	x	"	Idstein/Ts.	"	"	14
245	x	"	Karlshafen	"	"	10
246	x	"	Kassel I	"	"	61
247	x	"	" II	"	"	51
248	x	"	Kirchhain I	"	"	11
249	x	"	" II Zweigst.Gemünden /Wohra	"	"	1
250	x	"	Königstein/Ts	"	"	10
251	x	"	Korbach	"	"	4
252	x	"	Lampertheim	"	"	15
253	x	"	Langen	"	"	22
254	x	"	Langenselbold	"	"	8
255	x	"	Laubach	"	"	1
256	x	"	Lauterbach I	"	"	2
257	x	"	" II Zweigst.Herb- stein	"	"	1
258	x	"	" III Zweigst.Schlitz	"	"	2
259	x	"	" IV " Ulrichstein	"	"	3
260	x	"	Limburg/Lahn I	"	"	14
261	x	"	" " II " Camberg/ Nassau	"	"	2
262	x	"	Marburg/Lahn	"	"	18

Faint header text at the top of the page, possibly containing a title or classification.

Faint table with multiple columns and rows of text, possibly a list or index. The text is illegible due to fading.



Item No Gegstd. Nr.	Folder or Bundle Ordner od. Bund	Book Buch	District Kreis	Subject	Betreff	Number of children Zahl der Kinder
			<u>Land Gross-Hessen</u>			
			Questionnaires of Fragebogen adop- adoptive children tierter Kinder			
263	x	AG	Melsungen I	"	"	7
264	x	"	" II Zweigst. Felsberg	"	"	10
265	x	"	" III Zweigst. Spangenberg	"	"	4
266	x	"	Michelstadt I	"	"	8
267	x	"	" II Zweigst. Beerfelden	"	"	2
268	x	"	Neukirchen	"	"	6
269	x	"	Nidda I	"	"	7
270	x	"	" II Zweigst. Schotten	"	"	7
271	x	"	Offenbach /M I	"	"	30
272	x	"	" II	"	"	24
273	x	"	" III	"	"	28
274	x	"	Ortenberg I	"	"	7
275	x	"	" II Zweigst. Altenstadt	"	"	1
276	x	"	Reichelsheim/Odw.	"	"	2
277	x	"	Reinheim/Odw.	"	"	17
278	x	"	Rotenburg/Fulda	"	"	28
279	x	"	Rüdesheim a/Rh I	"	"	10
280	x	"	" II Zweigst. Eltville/Rh	"	"	7
281	x	"	Runkel/Lahn	"	"	4
282	x	"	Schlüchtern	"	"	3
283	x	"	Seligenstadt	"	"	16
284	x	"	Sontra	"	"	14
285	x	"	Steinau	"	"	3
286	x	"	Treysa	"	"	15
287	x	"	Usingen i. Ts.	"	"	8
288	x	"	Wächtersbach	"	"	5
289	x	"	Wald - Michelbach	"	"	2

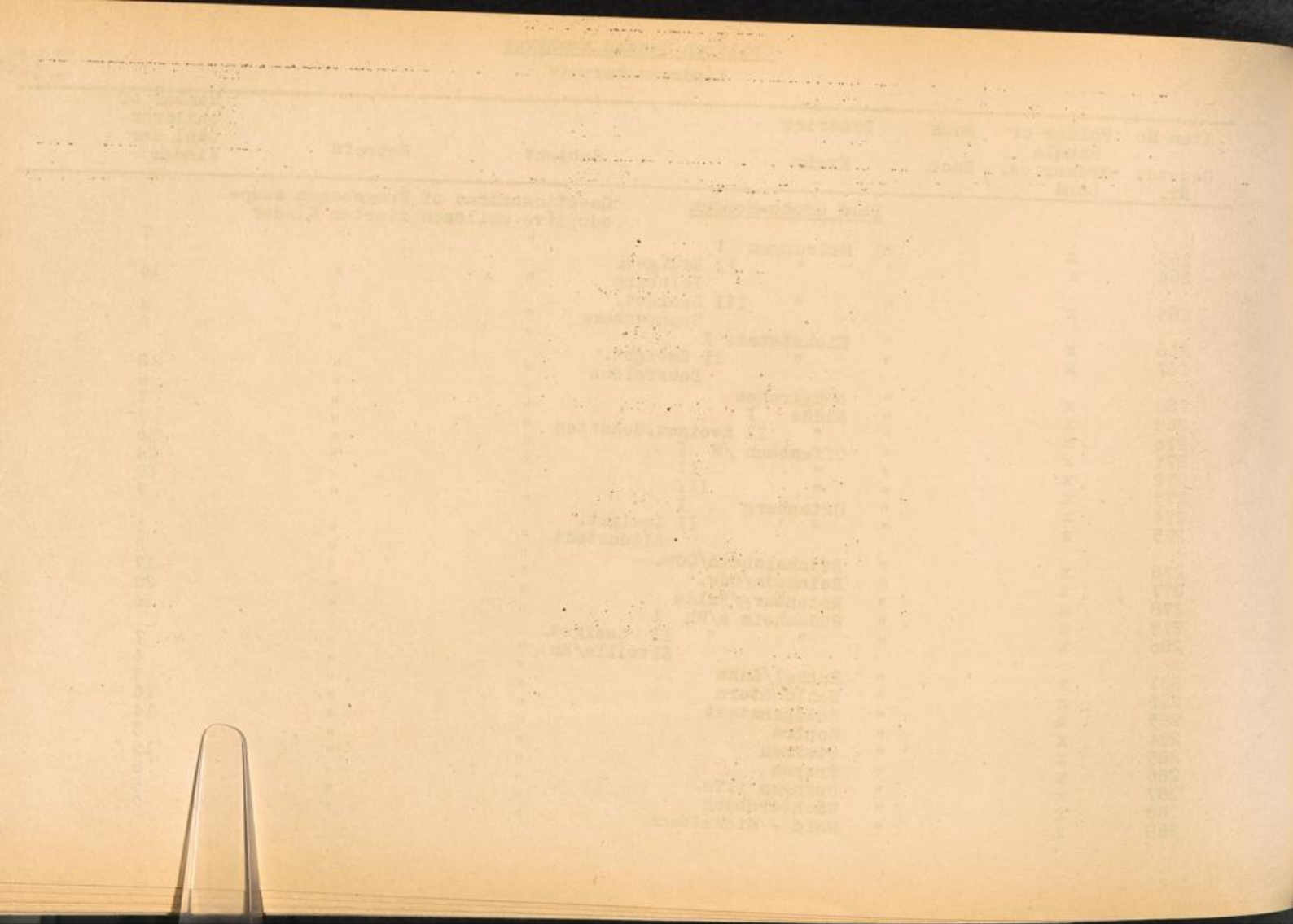

Item No Gegstd. Nr.	Folder or Bundle Ordner od. Bund	Book Buch	District Kreis	Subject	Betreff	Number of children Zahl der Kinder
<u>Land Gross-Hessen</u>						
				Questionnaires of adoptive children	Fragebogen adop- tierter Kinder	
290	x	AG	Weilburg/Lahn	"	"	13
291	x	"	Wetzlar	"	"	19
292	x	"	Wiesbaden	"	"	93
293	x	"	Witzenhausen	"	"	14
294	x	"	Wolfhagen	"	"	2
<u>Land Württemberg-Baden</u>						
295	x	AG	Aalen	"	"	20
296	x	"	Adesheim	"	"	1
297	x	"	Backnang	"	"	16
298	x	"	Besigheim	"	"	18
299	x	"	Böblingen	"	"	29
300	x	"	Boxberg	"	"	3
301	x	"	Brackenheim	"	"	6
302	x	"	Bretten	"	"	5
303	x	"	Bruchsal	"	"	10
304	x	"	Buchen	"	"	4
305	x	"	Crailsheim	"	"	6
306	x	"	Eberbach	"	"	10
307	x	"	Ellwangen/Jagst	"	"	13
308	x	"	Eppingen	"	"	6
309	x	"	Esslingen/Neckar I	"	"	25
310	x	"	" " II	"	"	65
311	x	"	Ettlingen	"	"	21
312	x	"	Geislingen/Steige	"	"	24
313	x	"	Schwäbisch - Gmünd	"	"	16
314	x	"	Göppingen	"	"	35
315	x	"	Schwäbisch - Hall	"	"	31
316	x	"	Heidelberg	"	"	82
317	x	"	Heidenheim/Brenz	"	"	37

Year	Month	Day	Particulars	Debit	Credit	Balance
------	-------	-----	-------------	-------	--------	---------

Jan 1 Balance forward

Jan 1			Balance forward			100.00
Jan 2			John Smith	50.00		50.00
Jan 3			John Smith	50.00		0.00
Jan 4			John Smith	50.00		0.00
Jan 5			John Smith	50.00		0.00
Jan 6			John Smith	50.00		0.00
Jan 7			John Smith	50.00		0.00
Jan 8			John Smith	50.00		0.00
Jan 9			John Smith	50.00		0.00
Jan 10			John Smith	50.00		0.00
Jan 11			John Smith	50.00		0.00
Jan 12			John Smith	50.00		0.00
Jan 13			John Smith	50.00		0.00
Jan 14			John Smith	50.00		0.00
Jan 15			John Smith	50.00		0.00
Jan 16			John Smith	50.00		0.00
Jan 17			John Smith	50.00		0.00
Jan 18			John Smith	50.00		0.00
Jan 19			John Smith	50.00		0.00
Jan 20			John Smith	50.00		0.00
Jan 21			John Smith	50.00		0.00
Jan 22			John Smith	50.00		0.00
Jan 23			John Smith	50.00		0.00
Jan 24			John Smith	50.00		0.00
Jan 25			John Smith	50.00		0.00
Jan 26			John Smith	50.00		0.00
Jan 27			John Smith	50.00		0.00
Jan 28			John Smith	50.00		0.00
Jan 29			John Smith	50.00		0.00
Jan 30			John Smith	50.00		0.00
Jan 31			John Smith	50.00		0.00



Item No	Folder or Bundle	Book	District	Subject	Betreff	Number of children
Gegstd. Nr.	Ordner od. Bund	Buch	Kreis			Zahl der Kinder
			<u>Land Württemberg-Baden</u>	Questionnaires of adoptive children	Fragebogen adoptierter Kinder	
318	x	AG	Heilbronn a.N.	"	"	76
319	x	"	Karlsruhe	"	"	56
320	x	"	" - Durlach	"	"	18
321	x	"	Kirchheim u. Teck	"	"	27
322	x	"	Künzelsau	"	"	6
323	x	"	Langenburg	"	"	8
324	x	"	Leonberg	"	"	25
325	x	"	Ludwigsburg	"	"	69
326	x	"	Mannheim I	"	"	79
327	x	"	" II	"	"	77
328	x	"	Marbach/Neckar	"	"	11
329	x	"	Maulbronn	"	"	9
330	x	"	Bad Mergentheim	"	"	17
331	x	"	Mosbach /Baden	"	"	9
332	x	"	Neckarbischofsheim	"	"	3
333	x	"	Neresheim	"	"	14
334	x	"	Nürtingen	"	"	33
335	x	"	Öhringen	"	"	6
336	x	"	Pforzheim	"	"	22
337	x	"	Philippsburg	"	"	7
338	x	"	Schorndorf	"	"	30
339	x	"	Schwetzingen	"	"	16
340	x	"	Sinsheim (Elsenz)	"	"	6
341	x	"	Stuttgart I	"	"	75
342	x	"	" II	"	"	76
343	x	"	Stuttgart-Bad, Cannstatt	"	"	54
344	x	"	Tauberbischofsheim	"	"	22
345	x	"	Ulm/Donau	"	"	53
346	x	"	Vaihingen/Enz	"	"	20
347	x	"	Waiblingen	"	"	43
348	x	"	Weinheim	"	"	16

GENERAL INDEX

Page No. Name of Person or Firm Address District

Page No.	Name of Person or Firm	Address	District
1	...	...	...
2	...	...	...
3	...	...	...
4	...	...	...
5	...	...	...
6	...	...	...
7	...	...	...
8	...	...	...
9	...	...	...
10	...	...	...
11	...	...	...
12	...	...	...
13	...	...	...
14	...	...	...
15	...	...	...
16	...	...	...
17	...	...	...
18	...	...	...
19	...	...	...
20	...	...	...
21	...	...	...
22	...	...	...
23	...	...	...
24	...	...	...
25	...	...	...
26	...	...	...
27	...	...	...
28	...	...	...
29	...	...	...
30	...	...	...
31	...	...	...
32	...	...	...
33	...	...	...
34	...	...	...
35	...	...	...
36	...	...	...
37	...	...	...
38	...	...	...
39	...	...	...
40	...	...	...
41	...	...	...
42	...	...	...
43	...	...	...
44	...	...	...
45	...	...	...
46	...	...	...
47	...	...	...
48	...	...	...
49	...	...	...
50	...	...	...



Item No	Folder or Bundle	Book	District	Subject	Betreff	Number of children
Gegstd. Nr.	Ordner od. Bund	Buch	Kreis			Zahl der Kinder
<u>Land Württemberg-Baden</u>						
				Questionnaires of adoptive children	Fragebogen adoptierter Kinder	
349	x	AG	Wertheim	"	"	10
350	x	"	Wiesloch	"	"	10
351	x	"	Freudenstadt	"	"	3
<u>Land Schleswig-Holstein</u>						
352	x	AG	Ahrensburg	"	"	10
353	x	"	Bad Bramstedt	"	"	8
354	x	"	" Oldesloe	"	"	4
355	x	"	" Schwartau	"	"	37
356	x	"	" Segeberg	"	"	26
357	x	"	Bordesholm	"	"	12
358	x	"	Bredstedt	"	"	17
359	x	"	Brunsbüttelkoog	"	"	9
360	x	"	Burg a/ Fehmarn	"	"	15
361	x	"	Eckernförde	"	"	38
362	x	"	Elmshorn	"	"	19
363	x	"	Eutin	"	"	33
364	x	"	Flensburg	"	"	86
365	x	"	Friedrichstadt/E	"	"	11
366	x	"	Gettorf	"	"	11
367	x	"	Glückstadt	"	"	10
368	x	"	Heide (Holst)	"	"	18
369	x	"	Heiligenhafen i/Holst.	"	"	15
370	x	"	Hohenwestedt	"	"	4
371	x	"	Husum	"	"	37
372	x	"	Itzehoe	"	"	45
373	x	"	Kappeln /Schlei	"	"	12

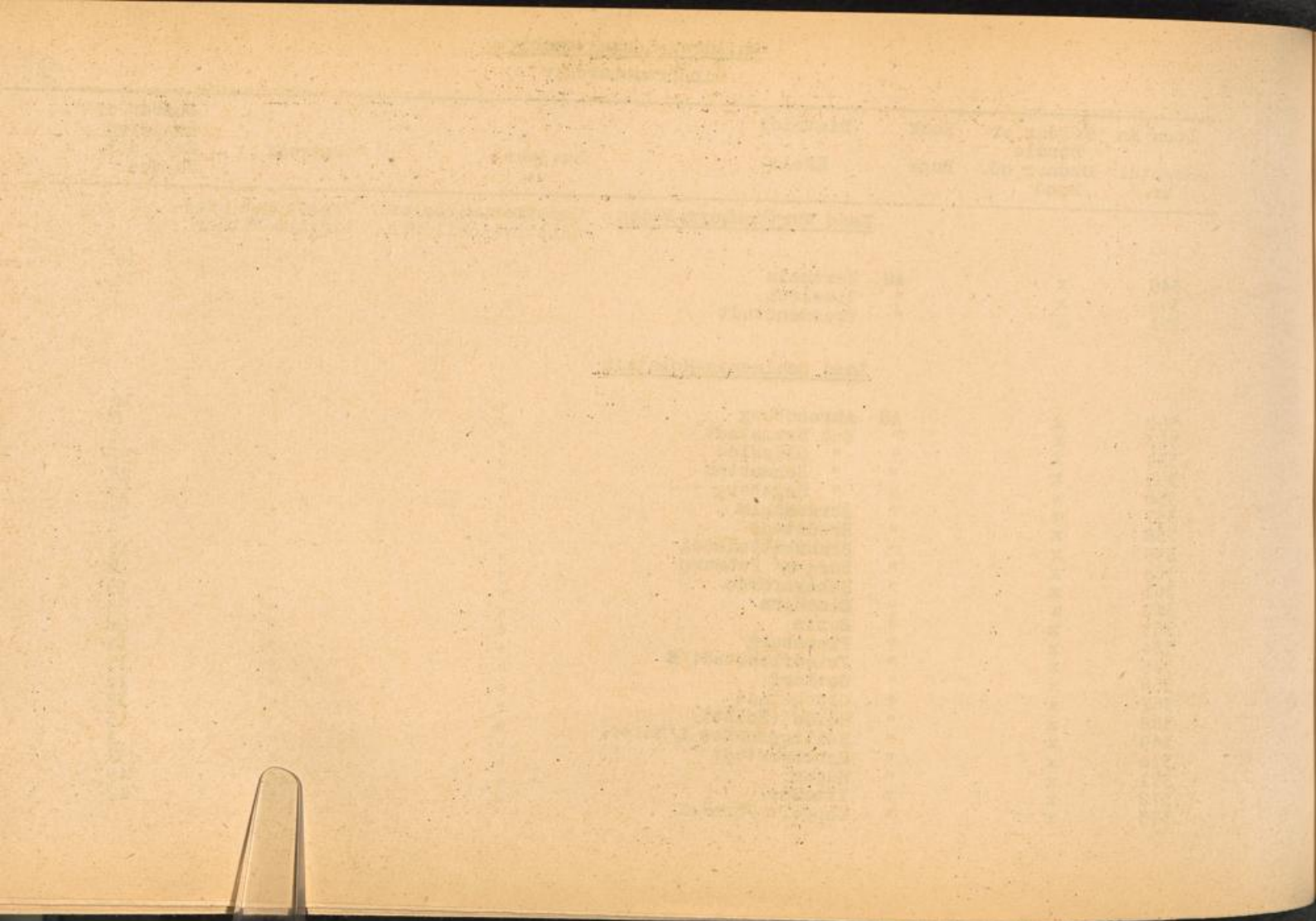

Item No Gegstd.Nr.	Folder Ordner	Bundle Bündel	Book Buch	District Kreis	Subject	Betreff	Number of children Zahl der Kinder
				Land Schleswig-Helstein	Questionnaires of adoptive children	Fragebogen adop- tierter Kinder	
374	x		AG	Kellinghusen	"	"	9
375	x		"	Kiel I	"	"	64
376	x		"	" II	"	"	90
377	x		"	" III	"	"	95
378	x		"	Krempe	"	"	4
379	x		"	Lauenburg/Elbe	"	"	18
380	x		"	Leck	"	"	9
381	x		"	Lübeck I	"	"	65
382	x		"	" II	"	"	100
383	x		"	Lütjenburg	"	"	5
384	x		"	Marne	"	"	12
385	x		"	Meldorf	"	"	18
386	x		"	Mölln i.Lbg.	"	"	12
387	x		"	Neumünster	"	"	22
388	x		"	Neustadt i.Holstein	"	"	36
389	x		"	Niebüll	"	"	2
390	x		"	Norderf	"	"	9
391	x		"	Oldenburg i.H.	"	"	13
392	x		"	Pinneberg	"	"	53
393	x		"	Plön /Helst.	"	"	22
394	x		"	Preetz	"	"	14
395	x		"	Rantzau	"	"	8
396	x		"	Ratzeburg	"	"	8
397	x		"	Reinbeck	"	"	12
398	x		"	Reinfeld /Helstein	"	"	2
399	x		"	Rendsburg	"	"	45
400	x		"	Schenefeld	"	"	8
401	x		"	Schleswig	"	"	39
402	x		"	Schönberg i.H.	"	"	2
403	x		"	Schwarzenbek	"	"	15
404	x		"	Steinhorst	"	"	2
405	x		"	Tönning	"	"	14
406	x		"	Trittau	"	"	2



Item No. Ggstd.Nr.	Folder or Bundle Ordner oder Band	Book Buch	District Kreis	Subject	Betreff	Number of children Zahl der Kinder
<u>Land Schleswig-Holstein</u>						
				Questionnaires of adoptive children	Fragebogen adop- tierter Kinder	
407	x	AG	Uetersen	"	"	12
408	x	"	Wesselburen	"	"	7
409	x	"	Westerland	"	"	19
410	x	"	Wilster	"	"	9
411	x	"	Wyk auf Föhr	"	"	4
<u>Land Niedersachsen</u>						
412	x	AG	Achim	"	"	16
413	x	"	Ahlden (Allen)	"	"	4
414	x	"	Alfeld (Leine)	"	"	33
415	x	"	Aurich	"	"	28
416	x	"	Bad Essen	"	"	19
417	x	"	" Harzburg	"	"	24
418	x	"	" Pyrmont	"	"	7
419	x	"	Bassum	"	"	11
420	x	"	Berthelm	"	"	8
421	x	"	Bergen Kreis Celle	"	"	13
422	x	"	Bersenbrück	"	"	9
423	x	"	Flecke	"	"	9
424	x	"	Bockenen	"	"	7
425	x	"	Erake	"	"	19
426	x	"	Kramsche	"	"	10
427	x	"	Braunschweig I	"	"	55
428	x	"	" II	"	"	58
429	x	"	Bremervörde	"	"	10
430	x	"	Bruchhausen - Vilsen	"	"	9
431	x	"	Bückeburg	"	"	18
432	x	"	Burgdorf (Hann.) I	"	"	39
433	x	"	" II Abt. Lehrte	"	"	14
434	x	"	Burgwedel	"	"	8
435	x	"	Buxtehude	"	"	19

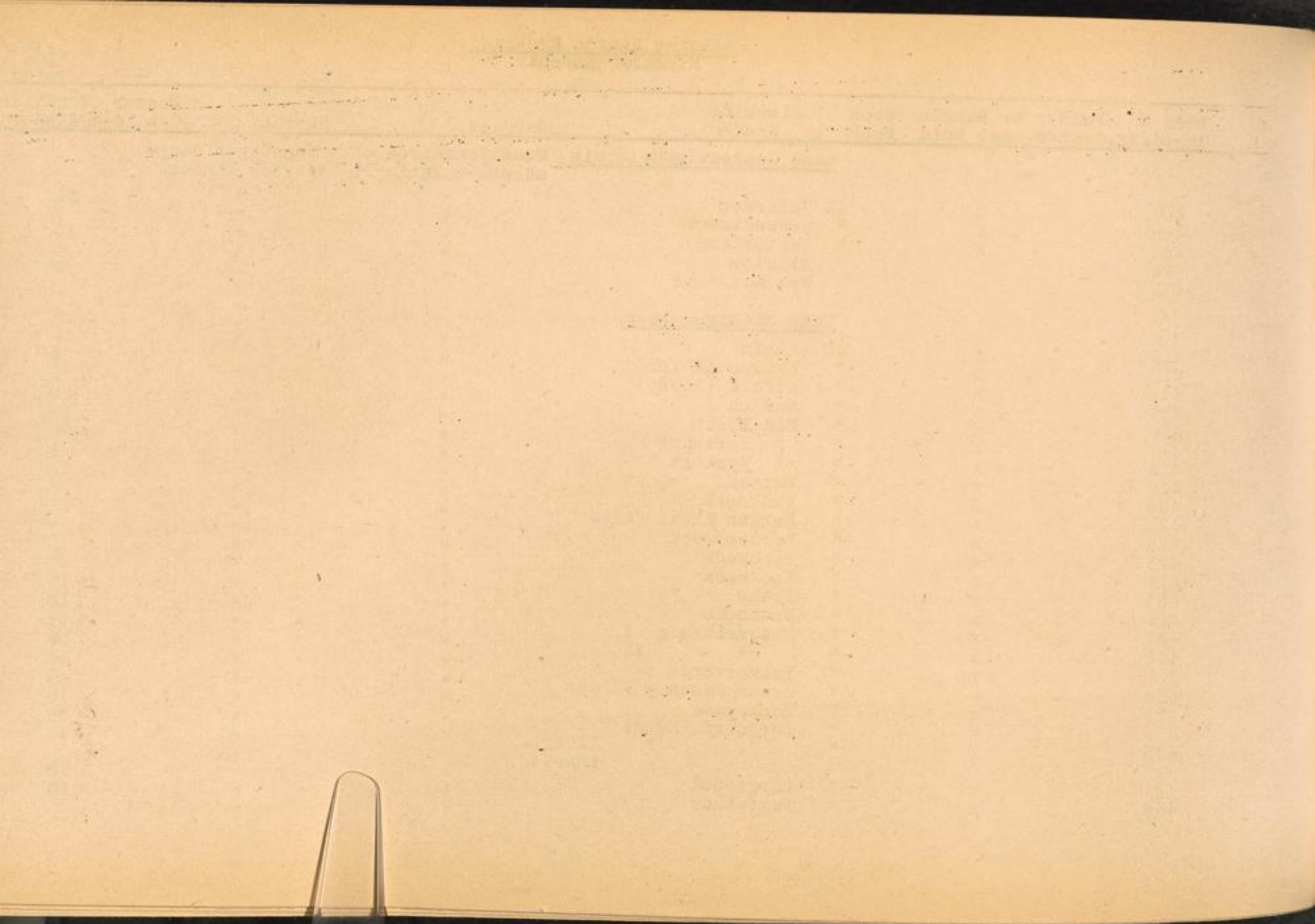

Item No Ggstd.Nr.	Folder or Bundle Ordner oder Band	Book Buch	District Kreis	Subject	Betreff	Number of children Zahl der Kinder
			<u>Land Niedersachsen</u>	Questionnaires of adoptive children	Fragebogen adop- tierter Kinder	
436	x	AG	Celle	"	"	65
437	x	"	Clausthal-Zellerfeld	"	"	27
438	x	"	Cloppenburg	"	"	15
439	x	"	Cuxhaven	"	"	56
440	x	"	Damme i.C.	"	"	5
441	x	"	Dannenberg /Elbe	"	"	6
442	x	"	Delmenhorst	"	"	61
443	x	"	Diepholz	"	"	8
444	x	"	Dorum	"	"	5
445	x	"	Luderstadt	"	"	19
446	x	"	Einbeck	"	"	16
447	x	"	Elze/Hann	"	"	16
448	x	"	Elsfleth	"	"	5
449	x	"	Emden	"	"	24
450	x	"	Friesoythe	"	"	13
451	x	"	Eschershausen	"	"	9
452	x	"	Essen	"	"	10
453	x	"	Fallersleben	"	"	17
454	x	"	Freiburg/Elbe	"	"	12
455	x	"	Freren	"	"	5
456	x	"	Fürstenau	"	"	7
457	x	"	Gandersheim	"	"	19
458	x	"	Gifhorn	"	"	21
459	x	"	Goslar	"	"	41
460	x	"	Göttingen	"	"	67
461	x	"	Greene	"	"	3
462	x	"	Hagen, Fed. Bremen	"	"	4
463	x	"	Hamel	"	"	64
464	x	"	Hannover I	"	"	166
465	x	"	" II	"	"	96
466	x	"	" III	"	"	143
467	x	"	" IV	"	"	79
468	x	"	Helmstedt	"	"	29

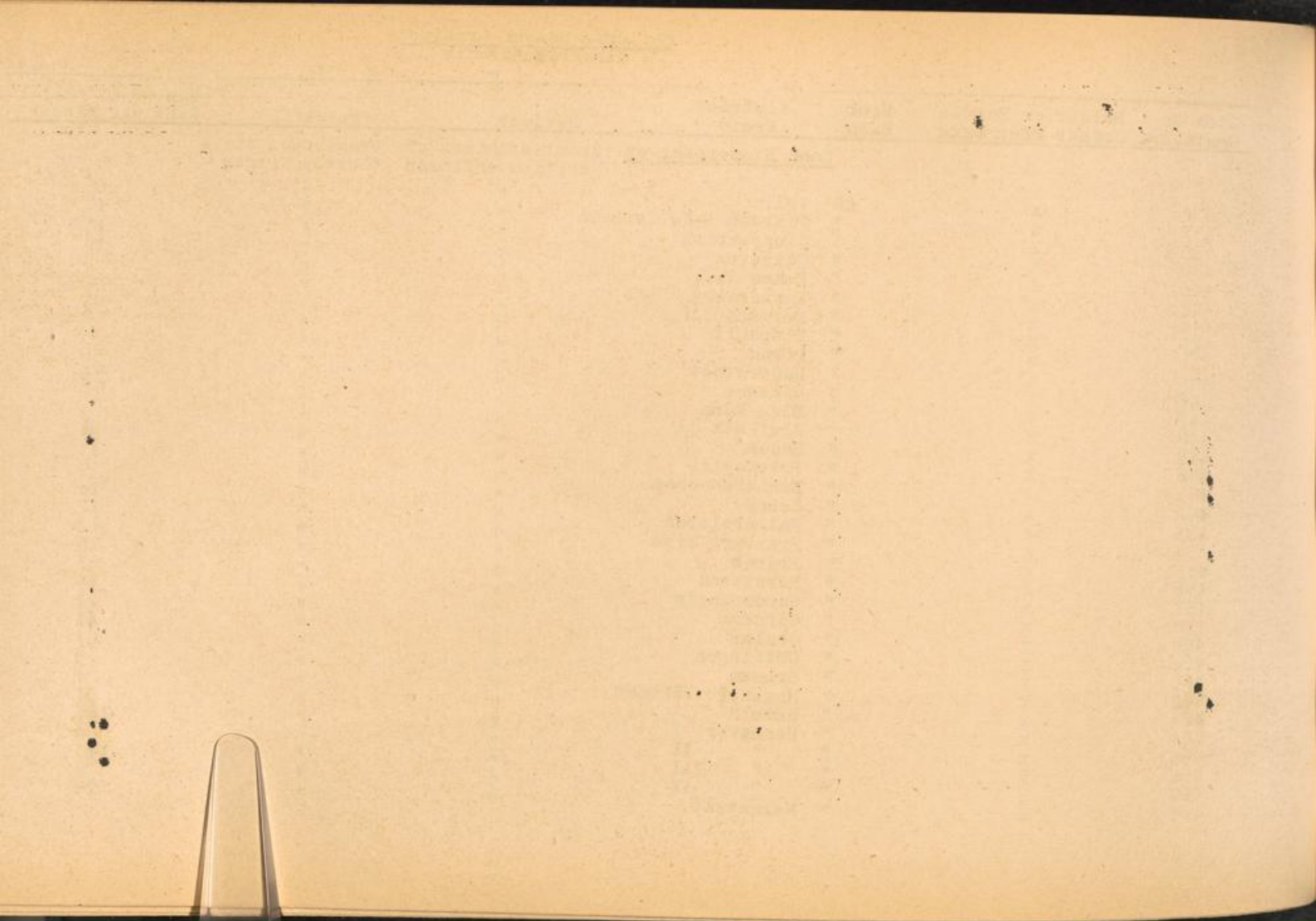

Item No. Ggstd.Nr.	Folder or Bundle Ordner oder Band Buch	District Kreis	Subject	Betreff	Number of children Zahl der Kinder
		<u>Land Niedersachsen</u>	Questionnaires of adoptive children	Fragebogen adop- tierter Kinder	
469	x	AG Herzberg/Harz	"	"	13
470	x	" Hildesheim	"	"	67
471	x	" Holzminden	"	"	23
472	x	" Hoya a/Weser	"	"	12
473	x	" Syke	"	"	14
474	x	" Iburg	"	"	31
475	x	" Hankensbüttel	"	"	9
476	x	" Jever	"	"	27
477	x	" Königslutter	"	"	13
478	x	" Langen u. Bremerhaven	"	"	10
479	x	" Lauenstein (Hann.)	"	"	10
480	x	" Leer / Ostfriesl.	"	"	23
481	x	" Liebenburg	"	"	17
482	x	" Lingen/Ems	"	"	20
483	x	" Lönningen	"	"	11
484	x	" Lüneburg	"	"	6
485	x	" Lüneburg	"	"	78
486	x	" Medingen	"	"	10
487	x	" Meinersen	"	"	6
488	x	" Melle	"	"	20
489	x	" Meppen/Ems	"	"	27
490	x	" Hann. Münden	"	"	37
491	x	" Bad - Münder (Deister)	"	"	4
492	x	" Neuenhaus	"	"	30
493	x	" Neuhaus /Oste	"	"	1
494	x	" Neustadt a/Rdge	"	"	29
495	x	" Nienburg/Weser	"	"	33
496	x	" Norden	"	"	22
497	x	" Nordenham	"	"	23
498	x	" Northeim/Hann.	"	"	13

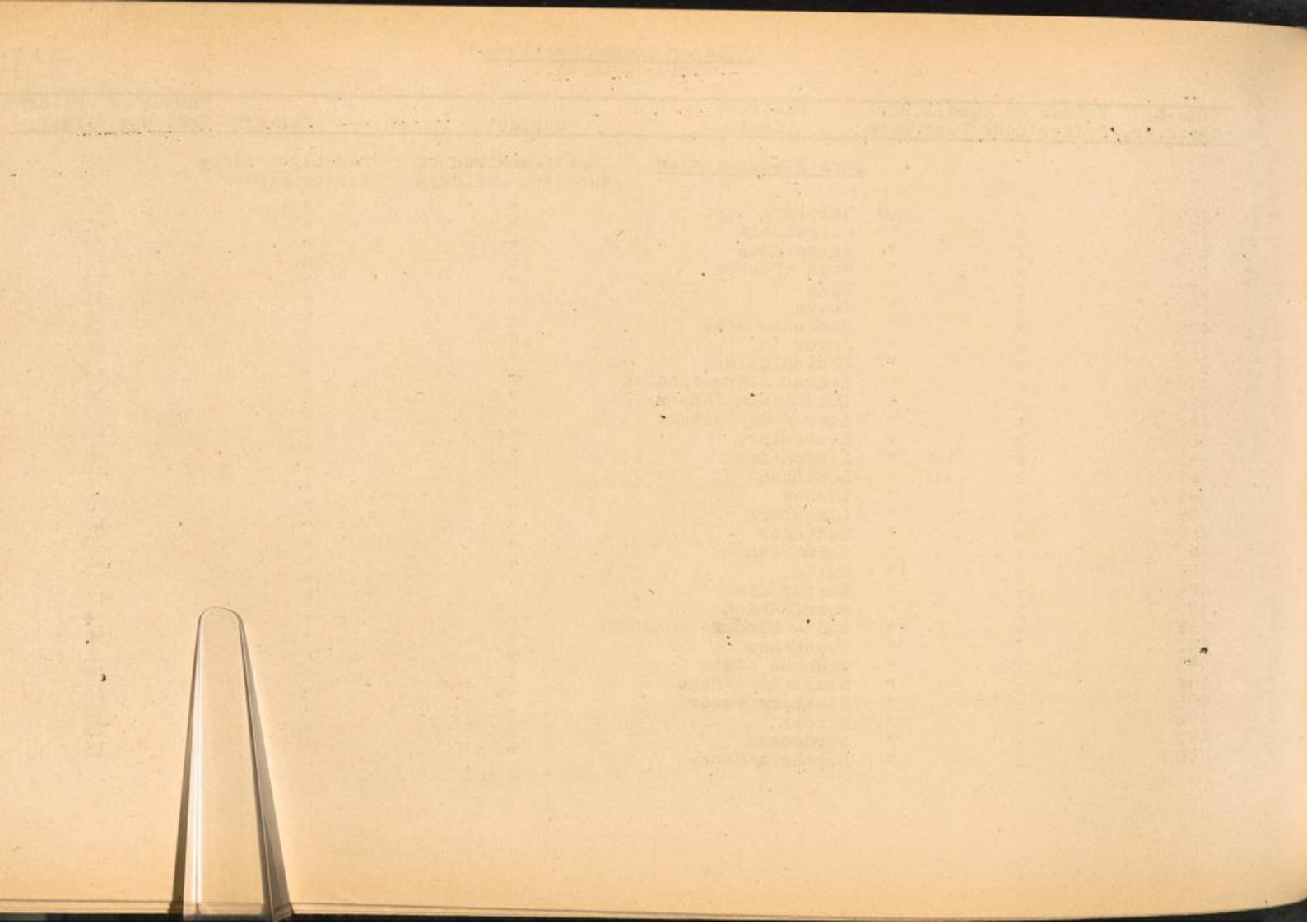

Item No Ggstd.Nr.	Folder or Bundle Ordner oder Band	Book Buch	District Kreis	Subject	Betreff	Number of children Zahl der Kinder
			Land Niedersachsen			
				Questionnaires of adoptive children	Fragebogen adop- tierter Kinder	
499	x		AG Obernkirchen	"	"	9
500	x		" Oldenburg i.C. I	"	"	49
501	x		" " " II	"	"	52
502	x		" " " III	"	"	48
503	x		" " " IV	"	"	46
504	x		" Hess.Oldendorf	"	"	3
505	x		" Cenabrück I	"	"	54
506	x		" " II	"	"	53
507	x		" Osten/Oste	"	"	20
508	x		" Osterholz-Scharmbeck	"	"	27
509	x		" Osterode -Harz	"	"	17
510	x		" Otterndorf	"	"	24
511	x		" Papenburg	"	"	25
512	x		" Peine	"	"	55
513	x		" Quakenbrück	"	"	14
514	x		" Reinhausen	"	"	6
515	x		" Rinteln	"	"	7
516	x		" Rodenberg	"	"	5
517	x		" Rotenburg/Hann.	"	"	13
518	x		" Salder	"	"	41
519	x		" Schöningen	"	"	14
520	x		" Schöppenstedt	"	"	6
521	x		" Seesen/Harz	"	"	23
522	x		" Sögel	"	"	12
523	x		" Soltau	"	"	20
524	x		" Springe/Deister	"	"	16
525	x		" Stade	"	"	32
526	x		" Stadthagen	"	"	25
527	x		" Stadtoldendorf	"	"	5
528	x		" Stolzenau/Weser	"	"	15
529	x		" Sulingen	"	"	14
530	x		" Testedt	"	"	22
531	x		" Uchte	"	"	7

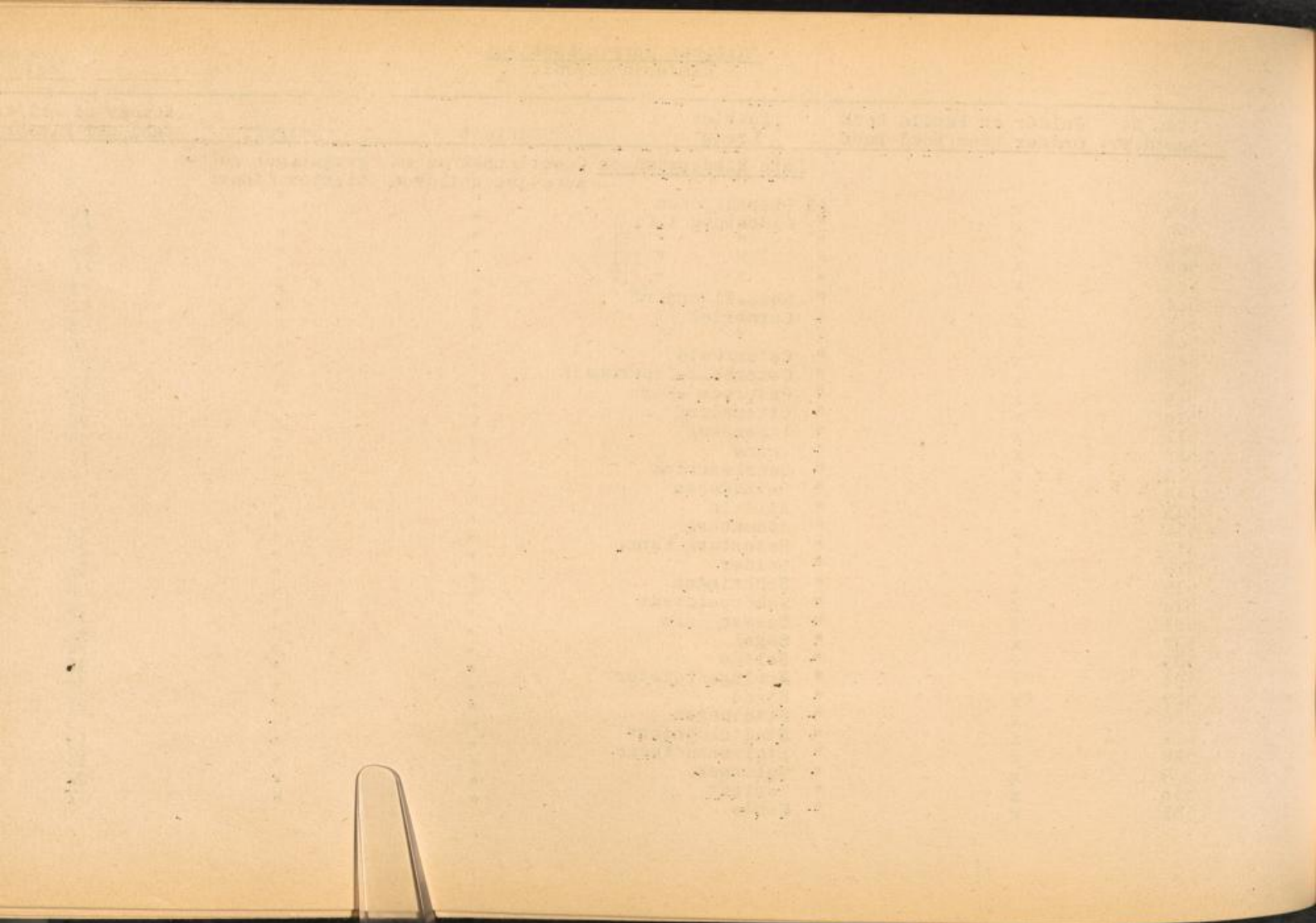

Item No Gestd.Nr.	Folder or Bundle Book Ordner oder Band Buch	District Kreis	Subject	Betreff	Number of children. Zahl der Kinder
		<u>Land Niedersachsen</u>	Questionnaires of adoptive children	Fragebogen adop- tierter Kinder	
532	x	AG Verden	"	"	47
533	x	" Uslar	"	"	17
534	x	" Verden	"	"	20
535	x	" Verden	"	"	5
536	x	" Verden	"	"	14
537	x	" Verden/Aller	"	"	21
538	x	" Verden	"	"	9
539	x	" Verden	"	"	5
540	x	" Verden	"	"	32
541	x	" Verden	"	"	8
542	x	" Verden/Leister	"	"	19
543	x	" Verden	"	"	24
544	x	" Verden	"	"	8
545	x	" Verden	"	"	67
546	x	" Verden	"	"	46
547	x	" Verden	"	"	26
548	x	" Verden	"	"	45
549	x	" Verden	"	"	13
		<u>Land Nordrhein-Westfalen</u>			
550	x	AG Aachen	"	"	63
551	x	" Aachen	"	"	10
552	x	" Aachen	"	"	29
553	x	" Aachen/Westf.	"	"	3
554	x	" Aachen	"	"	9
555	x	" Aachen	"	"	23
556	x	" Aachen	"	"	14
557	x	" Aachen	"	"	37
558	x	" Aachen	"	"	20
559	x	" Aachen	"	"	4
560	x	" Aachen	"	"	9
561	x	" Aachen	"	"	53
562	x	" Aachen	"	"	15

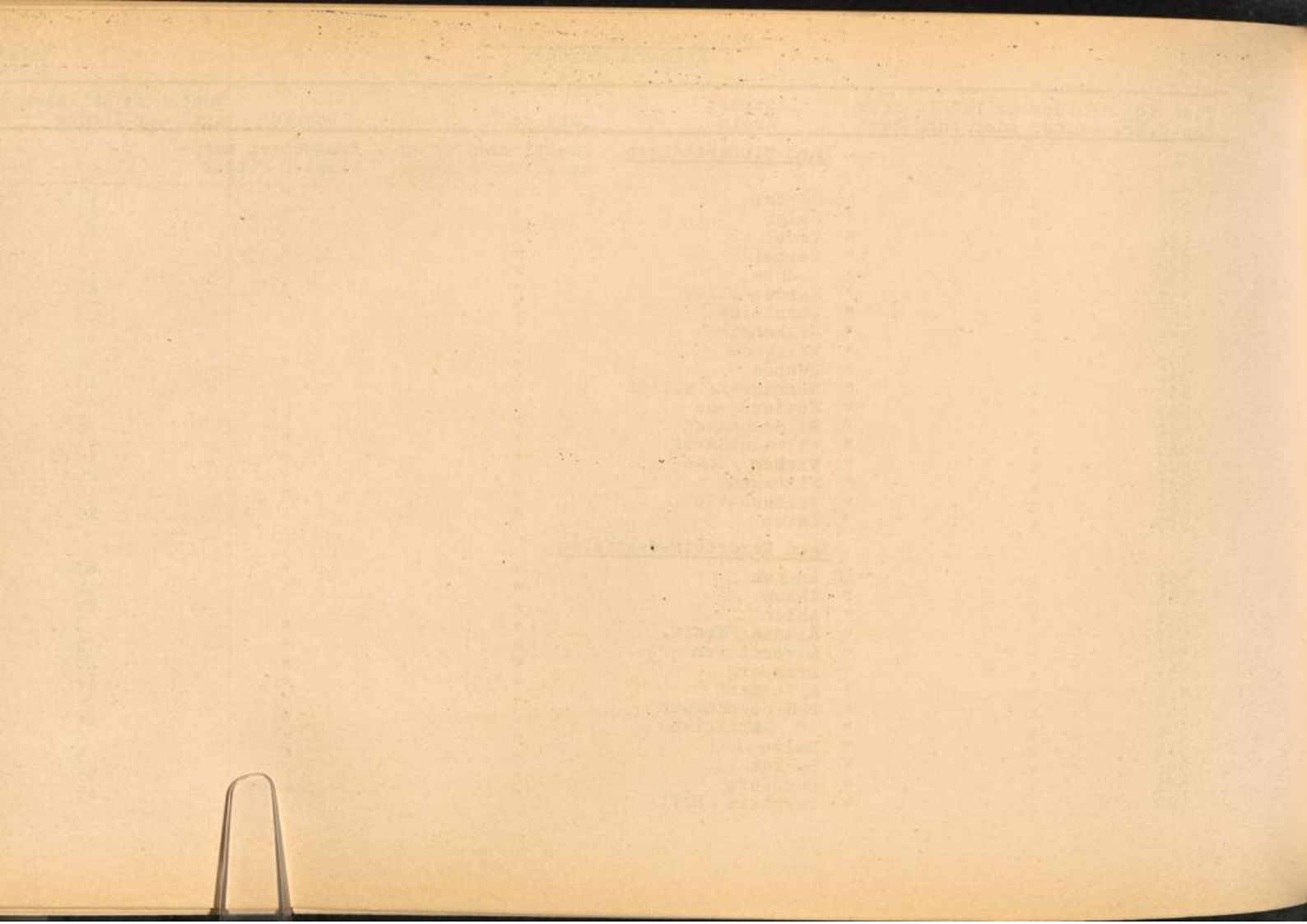

Item No. Ggstd.Nr.	Folder or Bundle Ordner oder Bund	Book Buch	District Kreis	Subject	Betreff	Number of Children Zahl der Kinder
			<u>Land Nordrhein-Westfalen</u>	Questionnaires of adoptive children	Fragebogen adop- tierter Kinder	
563	x	AG	Berleburg	"	"	6
564	x	"	Beverungen	"	"	3
565	x	"	Bielefeld I	"	"	70
566	x	"	" II	"	"	67
567	x	"	Bigge	"	"	12
568	x	"	Blankenheim	"	"	7
569	x	"	Blomberg	"	"	9
570	x	"	Bocholt	"	"	20
571	x	"	Bochum	"	"	51
572	x	"	Bochum - Langendreer	"	"	11
573	x	"	Bonn	"	"	27
574	x	"	Borken/Westf.	"	"	22
575	x	"	Bottrop	"	"	42
576	x	"	Brakel	"	"	3
577	x	"	Brilon	"	"	10
578	x	"	Brühl/Bez.Köln/	"	"	8
579	x	"	Bünde/Westf.	"	"	26
580	x	"	Büren/Westf.	"	"	2
581	x	"	Burbach	"	"	4
582	x	"	Burgsteinfurt	"	"	42
583	x	"	Castrop - Rauxel	"	"	40
584	x	"	Coesfeld	"	"	25
585	x	"	Delbrück/Westf.	"	"	5
586	x	"	Detmold	"	"	31
587	x	"	Dinslaken	"	"	29
588	x	"	Dorsten	"	"	53
589	x	"	Dortmund	"	"	102
590	x	"	" - Hörde	"	"	14
591	x	"	Duisburg	"	"	72
592	x	"	" - Hamborn	"	"	62
593	x	"	" - Ruhrort	"	"	33

Serial No.	Order of Exhibitor	Book Title	District	Subject	Number of Vols.	Number of Plates	Number of Maps
1							
2							
3							
4							
5							
6							
7							
8							
9							
10							
11							
12							
13							
14							
15							
16							
17							
18							
19							
20							
21							
22							
23							
24							
25							
26							
27							
28							
29							
30							
31							
32							
33							
34							
35							
36							
37							
38							
39							
40							
41							
42							
43							
44							
45							
46							
47							
48							
49							
50							
51							
52							
53							
54							
55							
56							
57							
58							
59							
60							
61							
62							
63							
64							
65							
66							
67							
68							
69							
70							
71							
72							
73							
74							
75							
76							
77							
78							
79							
80							
81							
82							
83							
84							
85							
86							
87							
88							
89							
90							
91							
92							
93							
94							
95							
96							
97							
98							
99							
100							

Item No Ggstd.Nr.	Folger or Bundle Ordner oder Band	Book Buch	District Kreis	Subject	Betreff	Number of children Zahl der Kinder
Land Nordrhein-Westfalen						
				Questionnaires of adoptive children	Fragebogen adop- tierter Kinder	
594	x	AG	Dülken	"	"	5
595	x	"	Dülmen	"	"	21
596	x	"	Düren	"	"	19
597	x	"	Düsseldorf I	"	"	64
598	x	"	" II	"	"	69
599	x	"	Eitorf	"	"	4
600	x	"	Emmerich	"	"	7
601	x	"	Erkelenz	"	"	5
602	x	"	Erwitte	"	"	3
603	x	"	Bachweiler	"	"	13
604	x	"	Essen I	"	"	64
605	x	"	" II	"	"	71
606	x	"	" - Borbeck	"	"	16
607	x	"	" - Steele	"	"	12
608	x	"	" - Werden	"	"	14
609	x	"	Euskirchen	"	"	9
610	x	"	Fredeburg	"	"	11
611	x	"	Geilenkirchen	"	"	6
612	x	"	Geldern	"	"	6
613	x	"	Gelsenkirchen	"	"	58
614	x	"	" - Euer	"	"	53
615	x	"	Gemünd (Eifel)	"	"	4
616	x	"	Geseke /Westf.	"	"	9
617	x	"	Gladbeck	"	"	24
618	x	"	Geck	"	"	6
619	x	"	Grevenbroich	"	"	20
620	x	"	Grevenbrück	"	"	17
621	x	"	Grünau	"	"	16
622	x	"	Güterloh	"	"	82
623	x	"	Gummersbach	"	"	30
624	x	"	Hagen (Westf.) I	"	"	57
625	x	"	" II	"	"	52

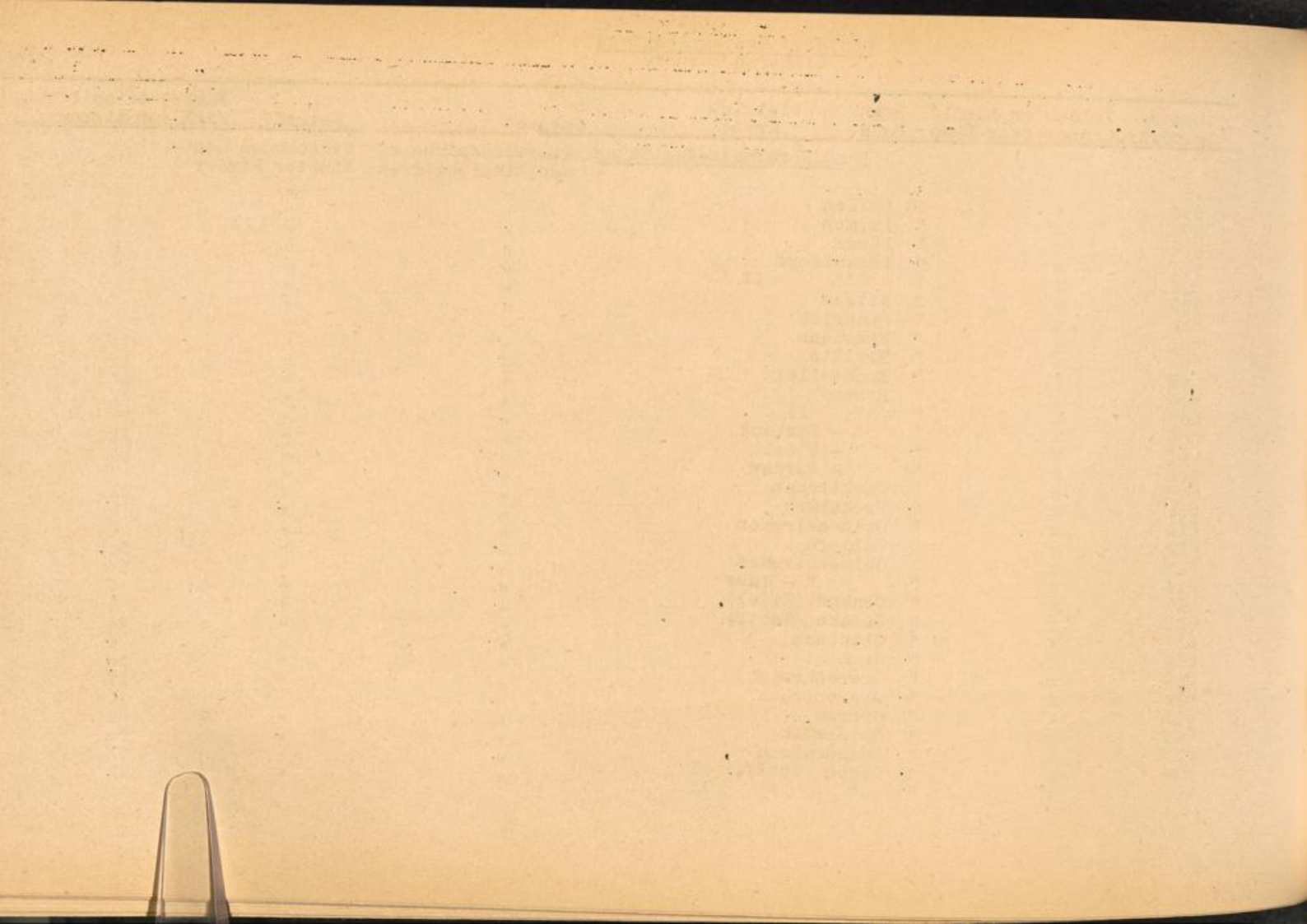

Item No Ggstd.Nr.	Folder or Bundle Ordner oder Band	Book Buch	District Kreis	Subject	Betreff	Number of children Zahl der Kinder
			Land Nordrhein-Westfalen	Questionnaires of Fragebogen adop- adoptive children tierter Kinder		
626	x	AG	Halle i./Westf.	"	"	25
627	x	"	Haltern	"	"	9
628	x	"	Kamm (Westf.)	"	"	63
629	x	"	Hattingen - Ruhr	"	"	24
630	x	"	Heinsberg/Rhld	"	"	10
631	x	"	Hennef - Sieg	"	"	6
632	x	"	Herford	"	"	56
633	x	"	Herne	"	"	38
634	x	"	Hilchenbach	"	"	3
635	x	"	Höxter	"	"	10
636	x	"	Hohenhausen	"	"	3
637	x	"	Echenlimburg	"	"	9
638	x	"	Horn/Lippe	"	"	5
639	x	"	Ibbenbüren	"	"	51
640	x	"	Iserlohn	"	"	52
641	x	"	Jülich	"	"	13
642	x	"	Kamen	"	"	27
643	x	"	Kempen-Niederrh.	"	"	17
644	x	"	Kerpen	"	"	7
645	x	"	Kirchhundem	"	"	4
646	x	"	Kleve	"	"	17
647	x	"	Köln I	"	"	78
648	x	"	" II	"	"	98
649	x	"	" III	"	"	106
650	x	"	Königswinter	"	"	16
651	x	"	Erfeld	"	"	37
652	x	"	" - Verdingen	"	"	13
653	x	"	Leasphe	"	"	6
654	x	"	Lage	"	"	13
655	x	"	Langenberg	"	"	16
656	x	"	Lechenich	"	"	8
657	x	"	Lemgo	"	"	19

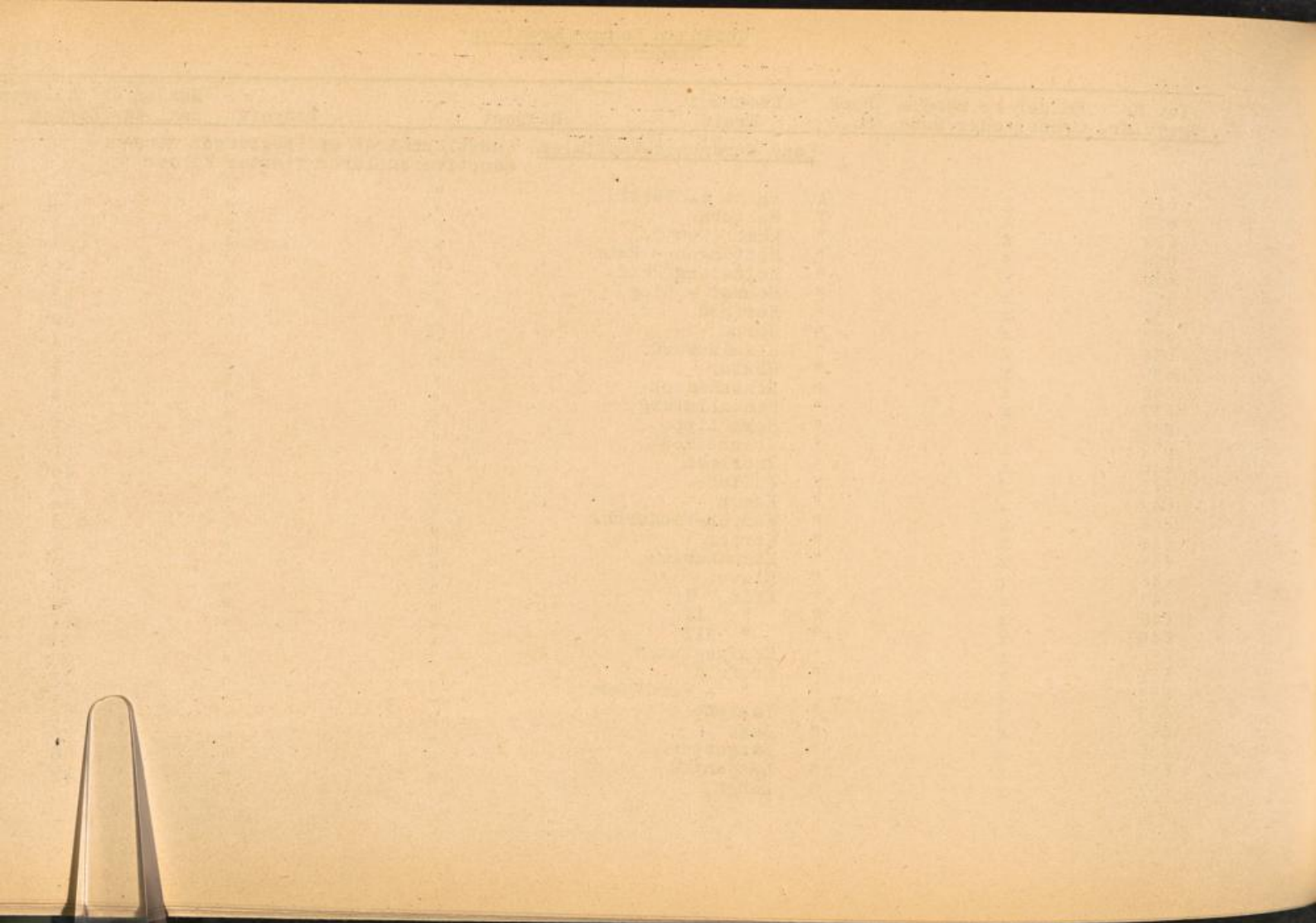

Item No Ggstd.Nr	Folder or Bundle Ordner oder Bund	Book Buch	District Kreis	Subject	Betreff	Number of children Zahl der Kinder
			<u>Land Nordrhein-Westfalen</u>	Questionnaires of adoptive children	Fragebogen adop- tierter Kinder	
658	x	AG	Lindlar	"	"	9
659	x	"	Lippstadt	"	"	23
660	x	"	Lobberich	"	"	14
661	x	"	Lübbecke	"	"	14
662	x	"	Lüdenscheid	"	"	6
663	x	"	Lüdinghausen	"	"	32
664	x	"	Lünen	"	"	24
665	x	"	Marsberg	"	"	19
666	x	"	Medebach	"	"	18
667	x	"	Meinerzhagen	"	"	4
668	x	"	Menden	"	"	3
669	x	"	Meschede	"	"	44
670	x	"	Mettmann	"	"	18
671	x	"	Minden	"	"	29
672	x	"	Moers	"	"	68
673	x	"	Monschau	"	"	56
674	x	"	Mülheim - Ruhr	"	"	4
675	x	"	München - Gladbach	"	"	59
676	x	"	Münster I	"	"	32
677	x	"	" II	"	"	52
678	x	"	Nochim - Hüsten	"	"	51
679	x	"	Neuss	"	"	29
680	x	"	Oberhausen - Rhld.	"	"	32
681	x	"	Oelde	"	"	41
682	x	"	Oerlinghausen	"	"	8
683	x	"	Olpe	"	"	5
684	x	"	Opladen	"	"	13
685	x	"	Paderborn	"	"	42
686	x	"	Petershagen/Weser	"	"	38
687	x	"	Plottenberg	"	"	16
688	x	"	Rahden	"	"	14
689	x	"	Ratingen	"	"	5
						12

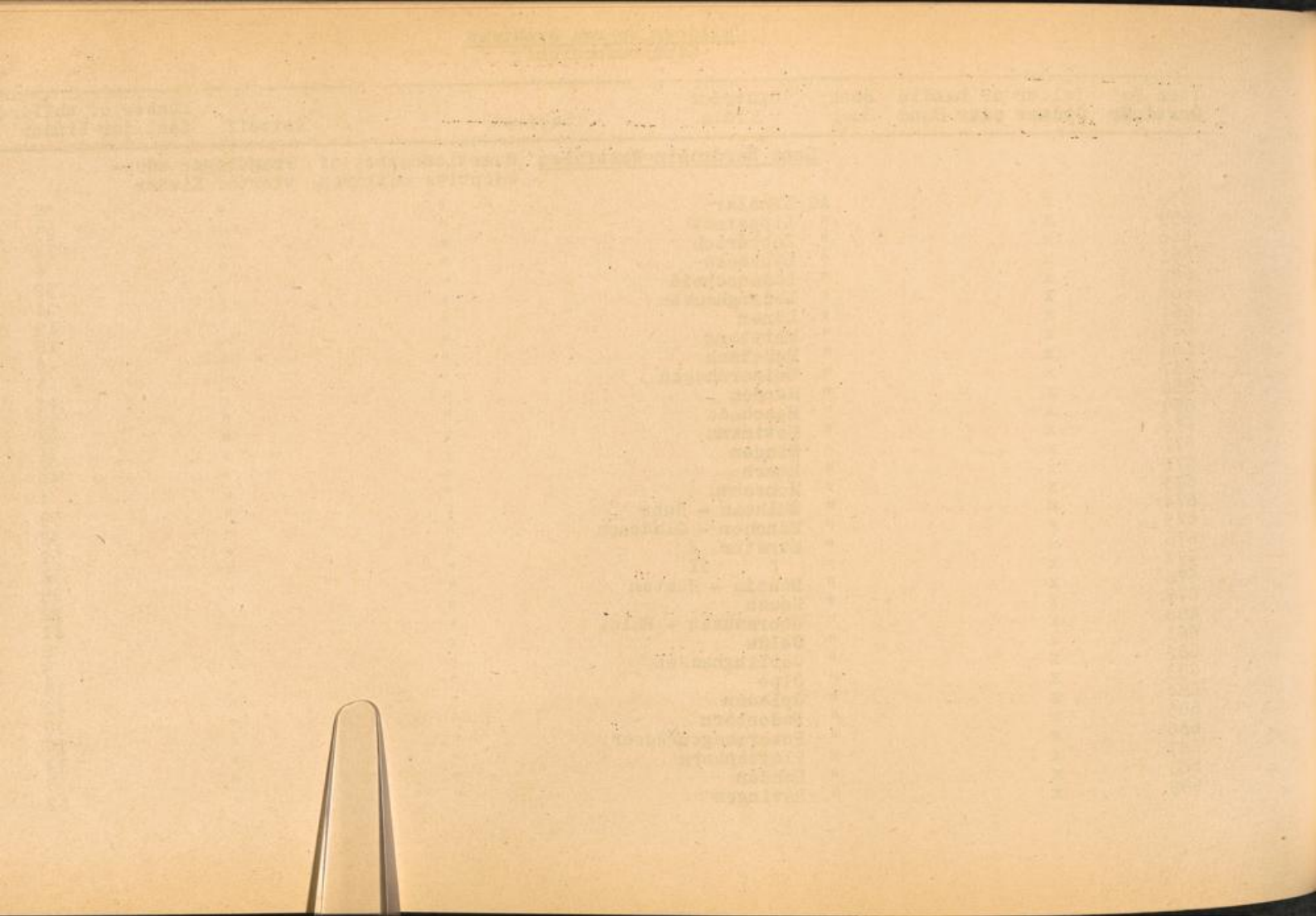

Item No Ggstd.Nr.	Folder or Bundle Ordner oder Bund	Book Buch	District Kreis	Subject	Betreff	Number of children Zahl der Kinder
			Land Nordrhein - Westfalen		Questionnaires of adoptive children	Fragebogen adop- tierter Kinder
690	x		AG Rocklinghausen	I	"	57
691	x		"	II	"	60
692	x		" Rees a /Rhein		"	9
693	x		" Remscheid		"	24
694	x		" " - Lennep		"	13
695	x		" Rheinbach		"	7
696	x		" Rheinberg		"	10
697	x		" Rheine i. W.		"	26
698	x		" Rheydt		"	31
699	x		" Rietberg		"	5
700	x		" Rùthen		"	3
701	x		" Salzkotten		"	7
702	x		" Schwelm		"	27
703	x		" Schwerte - Ruhr		"	13
704	x		" Siegburg		"	43
705	x		" Siegen		"	21
706	x		" Soest		"	35
707	x		" Solingen		"	26
708	x		" Steinheim /Westf.		"	2
709	x		" Stolberg /Rhld.		"	12
710	x		" Tecklenburg		"	19
711	x		" Unna		"	34
712	x		" Velbert		"	39
713	x		" Viersen		"	10
714	x		" Vloeth		"	9
715	x		" Vreden		"	8
716	x		" Waldbrül		"	10
717	x		" Wanne - Eickel		"	13
718	x		" Warburg		"	13
719	x		" Warendorf		"	31
720	x		" Warstein		"	13
721	x		" Wattenscheid		"	29

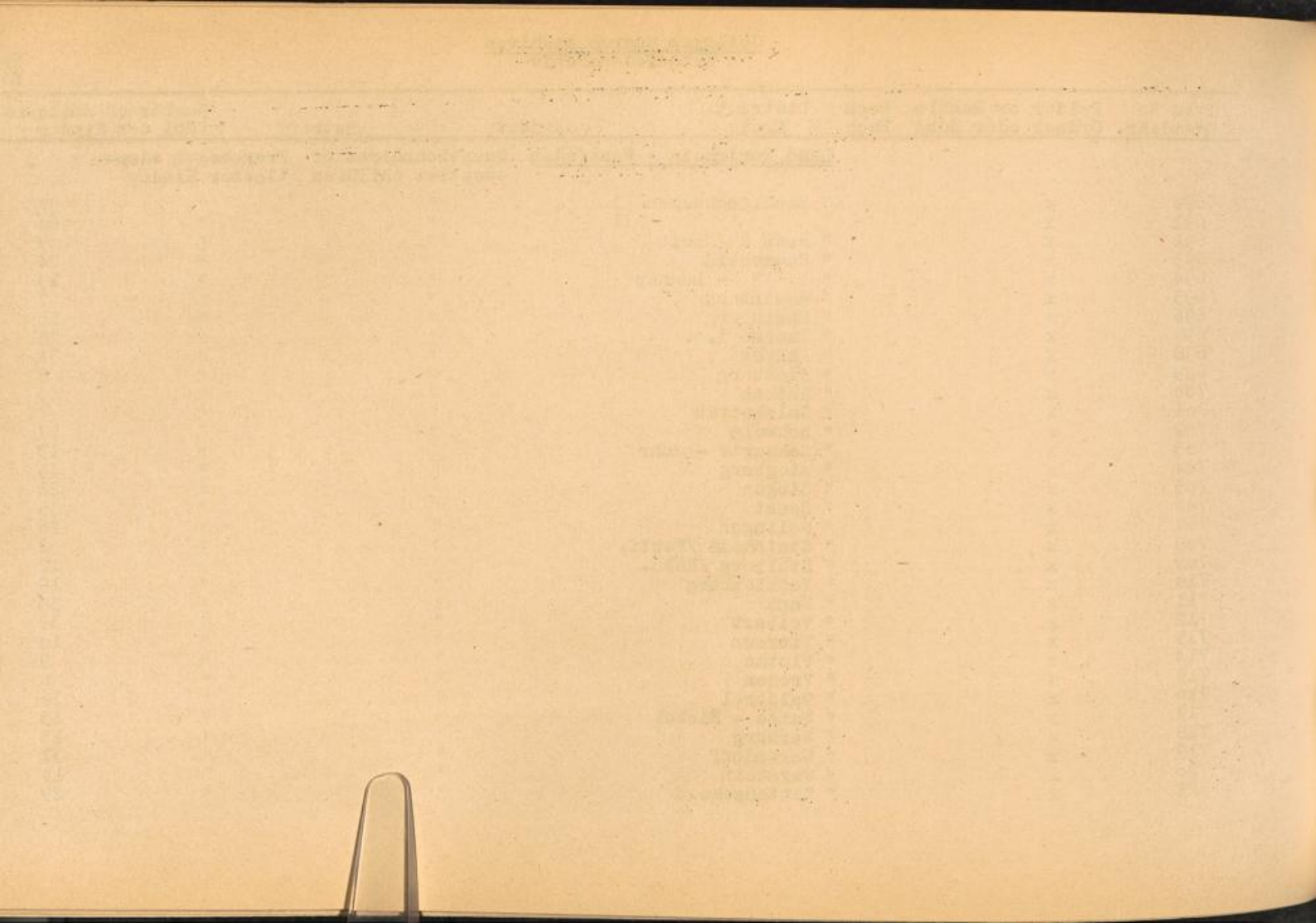

Item No Ggstd.Nr.	Folder or Bundle Ordner oder Bund	Book Buch	District Kreis	Subject	Betreff	Number of childr Zahl der Kinder
<u>Land Nordrhein -Westfalen</u>						
722	x		AG Wegborg	Questionnaires of adoptive children	Fragebogen adop- tierter Kinder	
723	x		" Werl	"	"	3
724	x		" Wermelskirchen	"	"	12
725	x		" Werne a.d.Lippe	"	"	17
726	x		" Wessel	"	"	31
727	x		" Wetter /Ruhr	"	"	5
728	x		" Wiedenbrück	"	"	10
729	x		" Wichl	"	"	39
730	x		" Wipperfürth	"	"	6
731	x		" Witten	"	"	8
732	x		" Wuppertal	"	"	45
733	x		" Xanten	"	"	89
<u>Land Süd - Baden</u>						
734	x		AG Achern	"	"	17
735	x		" Baden - Baden	"	"	30
736	x		" Breisach	"	"	2
737	x		" Bühl	"	"	11
738	x		" Donaueschingen	"	"	6
739	x		" Emmendingen	"	"	14
740	x		" Engen	"	"	8
741	x		" Ettenheim	"	"	6
742	x		" Freiburg I	"	"	44
743	x		" " II	"	"	38
744	x		" " III	"	"	43
745	x		" Gengenbach	"	"	9
746	x		" Gernsbach	"	"	15
747	x		" Kehl	"	"	12
748	x		" Kenzingen	"	"	9
749	x		" Konstanz	"	"	31
750	x		" Lehr	"	"	20

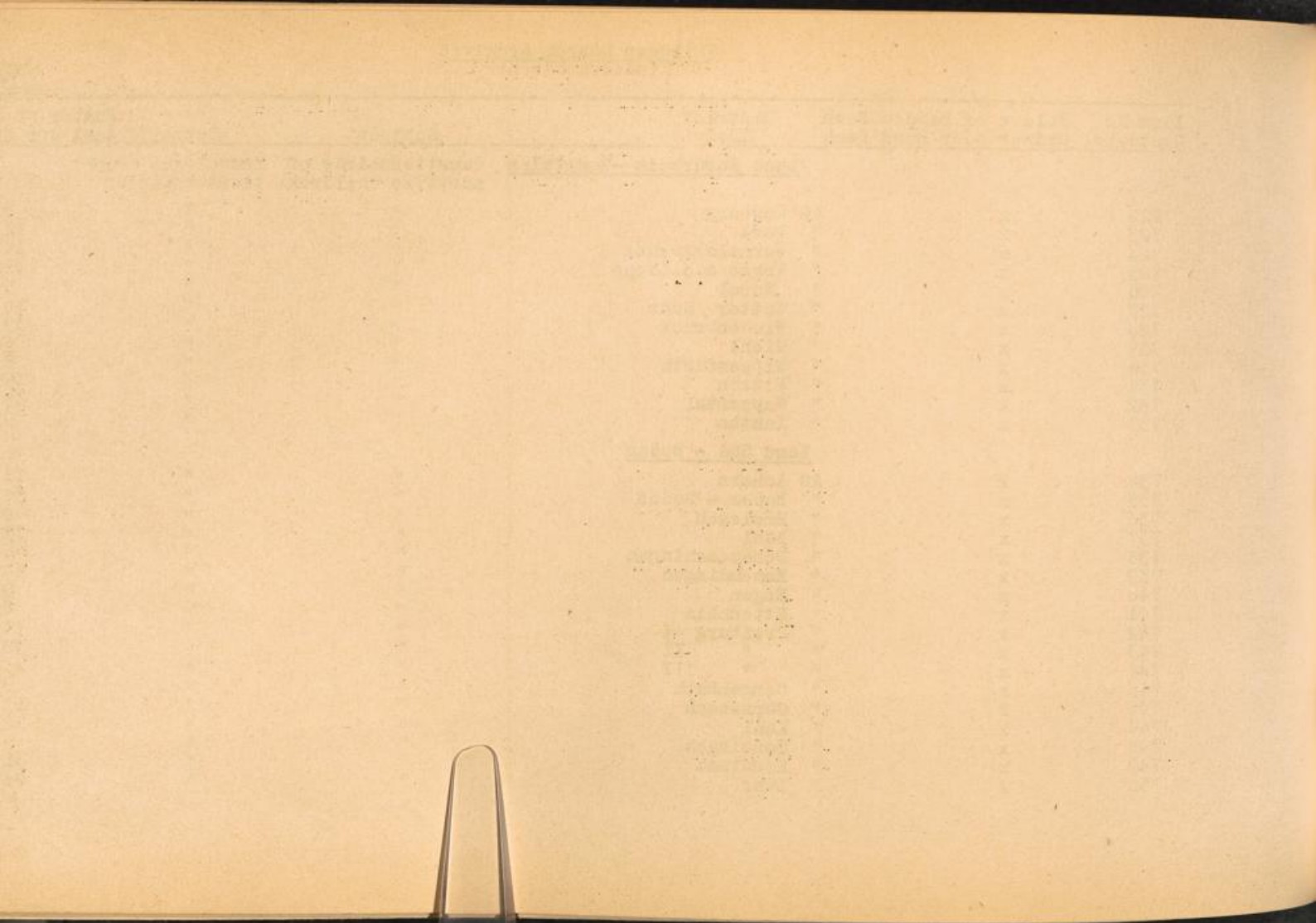

Item No Ggstd.Nr.	Folder or Bundle Ordner oder Bund	Book Buch	District Kreis	Subject	Number of child- Betreff Zahl der Kinder
<u>Land Nordrhein - Westfalen</u>					
751	x		AG Lörrach	Questionnaires of adoptive children	Fragebogen adop- tierter Kinder
752	x		" Messkirch	"	"
753	x		" Müllheim	"	"
754	x		" Neustadt	"	"
755	x		" Oberkirch	"	"
756	x		" Offenburg	"	"
757	x		" Pfullendorf	"	"
758	x		" Radolfzell	"	"
759	x		" Rastatt I	"	"
760	x		" " II	"	"
761	x		" Säckingen	"	"
762	x		" Sankt Blasien	"	"
763	x		" Schopfheim	"	"
764	x		" Singen a.H.	"	"
765	x		" Staufen	"	"
766	x		" Stockach	"	"
767	x		" Triberg	"	"
768	x		" Überlingen	"	"
769	x		" Villingen	"	"
770	x		" Waldshut	"	"
771	x		" Wolfach	"	"
<u>Land Württemberg - Hohenzollern</u>					
772	x		AG Balingen	"	"
773	x		" Biberach	"	"
774	x		" " - Laupheim	"	"
775	x		" Calw	"	"
776	x		" Ehingen	"	"
777	x		" Freudenstadt	"	"
778	x		" Hechingen	"	"
779	x		" Haigerloch	"	"
780	x		" Horb	"	"

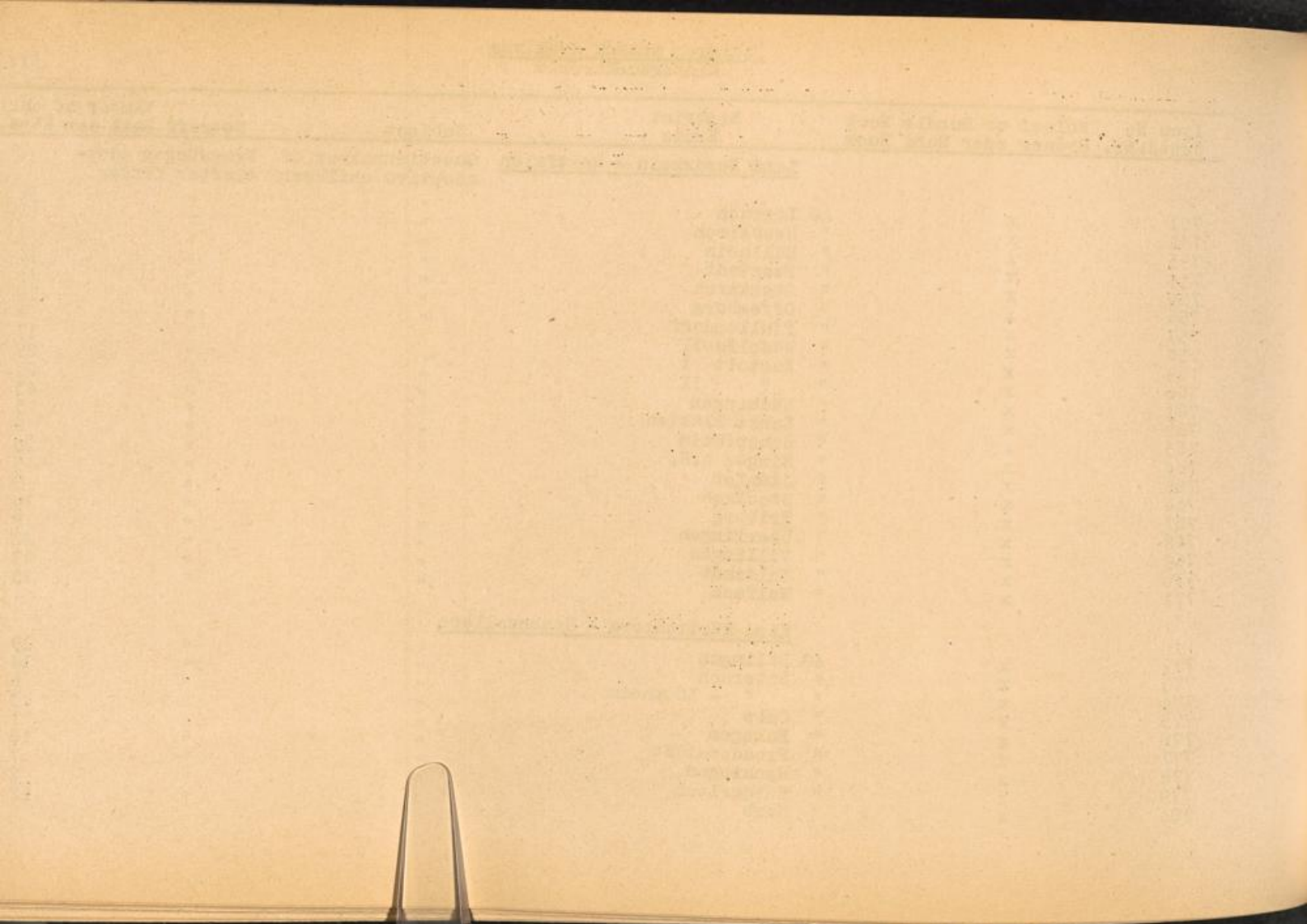

Item No Ggstd.Nr.	Folder or Bundle Ordner oder Bund	Book Buch	District Kreis	Subject	Betreff	Number of children Zahl der Kinder
			<u>Land Württemberg-Hohenzollern</u>			
				Questionnaires of adoptive children	Fragebogen adop- tierter Kinder	
781	x		AG Lindau	"	"	18
782	x		" Münsingen	"	"	6
783	x		" Nagold	"	"	10
784	x		" Neuenbürg	"	"	15
785	x		" Oberndorf	"	"	23
786	x		" Ravensburg	"	"	34
787	x		" Reutlingen	"	"	19
788	x		" Riedlingen	"	"	12
789	x		" Rottenburg	"	"	14
790	x		" Rottweil	"	"	28
791	x		" Saulgau	"	"	14
792	x		" Sigmaringen	"	"	6
793	x		" Tettnang	"	"	31
794	x		" Tübingen	"	"	40
795	x		" Tuttlingen	"	"	11
796	x		" Urach	"	"	10
797	x		" Waldsee	"	"	14
798	x		" Wangen	"	"	23
799	x		" Weiler-Lindenberg	"	"	14
800	x		" Leutkirch - Wangen	"	"	10
			<u>Bezirk Berlin</u>			
801	x		AG Charlottenburg I	"	"	84
802	x		" " II	"	"	87
803	x		" Lichterfelde I	"	"	56
804	x		" " II	"	"	58
805	x		" Neukölln	"	"	106
806	x		" Schöneberg	"	"	49
807	x		" Spandau I	"	"	89
808	x		" " II	"	"	83
809	x		" Tempelhof - Kreuzberg	"	"	106
810	x		" Tiergarten	"	"	31

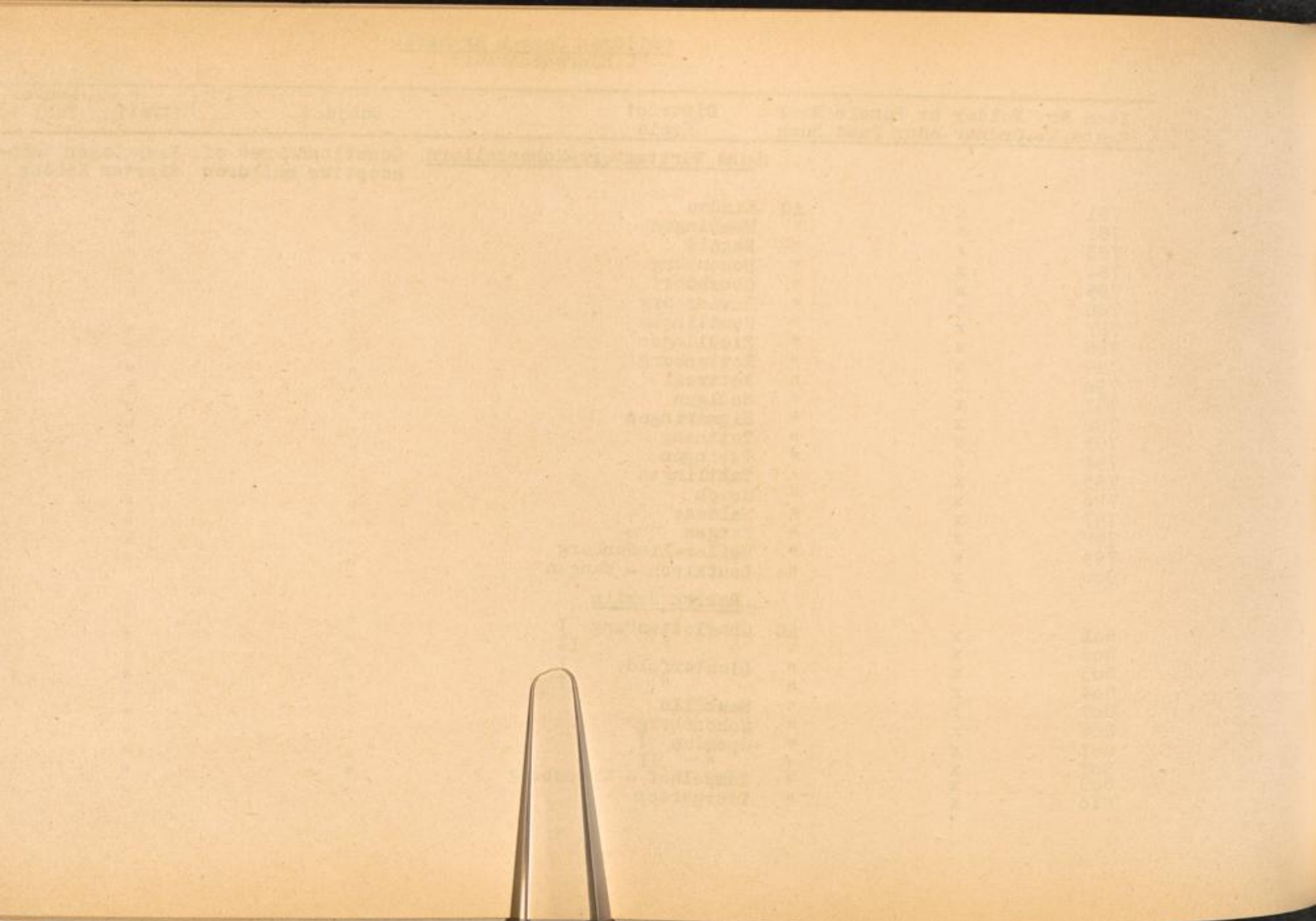

Item No Ggstd.Nr.	Folder or Bundle Ordner oder Bund	Book Buch	District Kreis	Subject	Betreff	Number of children Zahl der Kinder
<u>Bezirk Berlin</u>						
				Questionnaires of adoptive children	Fragebogen adop- tierter Kinder	
811	x	AG Wedding	I	"	"	78
812	x	" "	II	"	"	68
813	x	" "	III	"	"	98
814	x	" "	IV Dienststelle Reinickendorf	"	"	51
815	x	" Zehlendorf	I	"	"	68
816	x	" "	II	"	"	66
<u>Bezirk Bremen</u>						
817	x	AG Bremen I		"	"	85
818	x	" " II		"	"	86
819	x	" " III		"	"	92
820	x	" Bremerhaven I		"	"	76
821	x	" " II		"	"	76
822	x	" Bremen - Blumenthal		"	"	19
<u>Bezirk Hamburg</u>						
823	x	AG Hamburg - Altona I		"	"	66
824	x	" " " II		"	"	69
825	x	" " - Bergedorf		"	"	50
826	x	" " - Harburg		"	"	84
827	x	" " - Wandsbek		"	"	69
828	x	" " I		"	"	85
829	x	" " II		"	"	84
830	x	" " III		"	"	103
831	x	" " IV		"	"	91
832	x	" " V		"	"	85
833	x	" " VI		"	"	83
834	x	" " VII		"	"	81

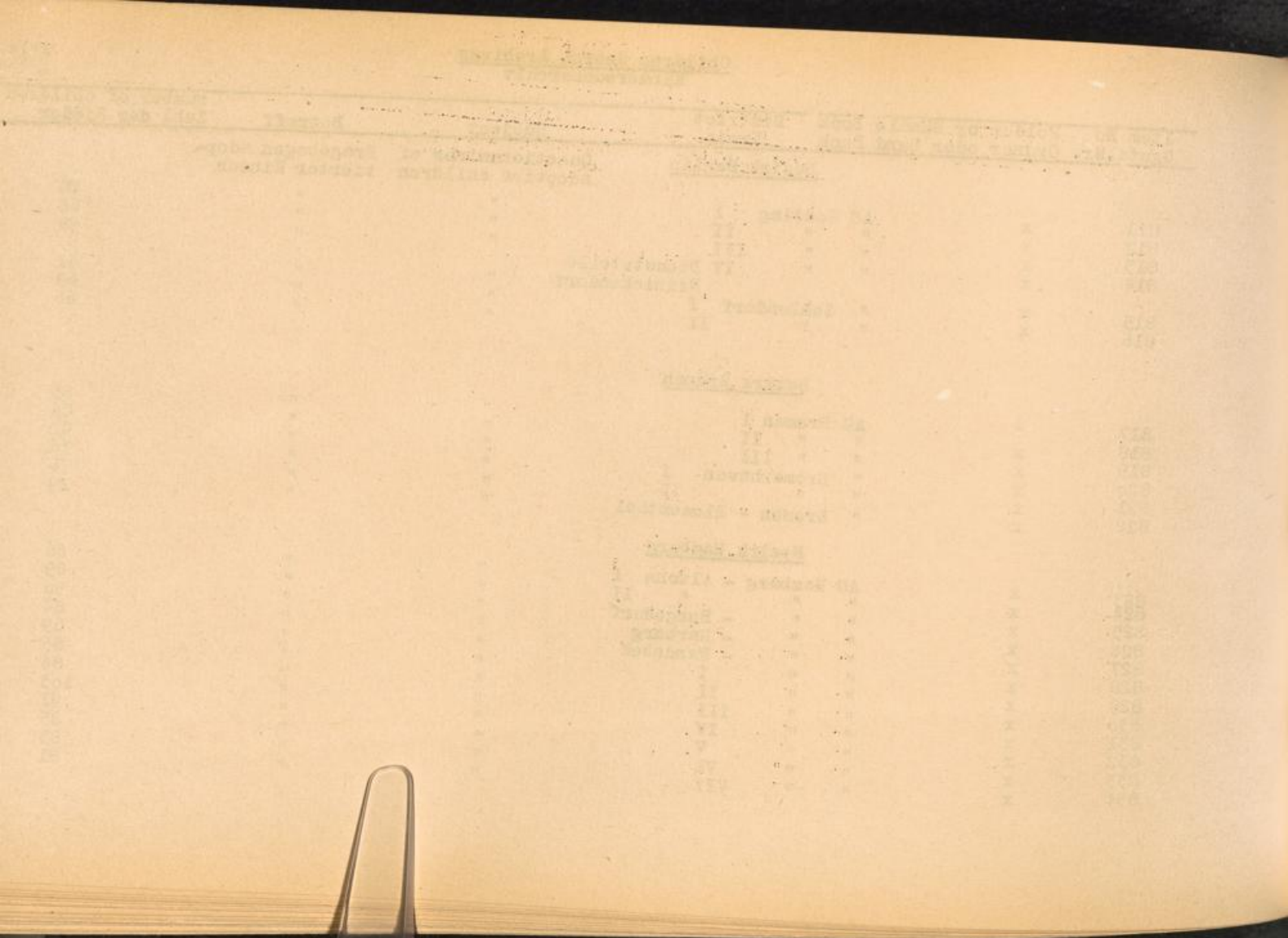

Item No Ggstd.Nr.	Folder or Bundle Ordner oder Bund	Book Buch	District Kreis	Subject	Betreff	Number of children Zahl der Kinder
<u>Bezirk Hamburg</u>						
835	x	AG Hamburg	VIII	"	"	85
836	x	"	IX	"	"	85
837	x	"	X	"	"	85
838	x	"	XI	"	"	78
839	x	"	XII	"	"	82
840	x	"	- Blankenese	"	"	64
<u>Land Rheinland-Pfalz</u>						
841	x	AG Adenau		"	"	7
842	x	" Ahrweiler		"	"	7
843	x	" Altenkirchen		"	"	4
844	x	" Alzey		"	"	10
845	x	" Andernach		"	"	25
846	x	" Annweiler		"	"	6
847	x	" Bad Dürkheim		"	"	5
848	x	" " Ems		"	"	11
849	x	" Baumholder		"	"	1
850	x	" Bornkastel - Kues		"	"	9
851	x	" Bingen		"	"	7
852	x	" Birkenfeld		"	"	8
853	x	" Bitburg		"	"	1
854	x	" Boppard		"	"	12
855	x	" Deaden		"	"	6
856	x	" Dahn		"	"	2
857	x	" Daun		"	"	4
858	x	" Dierdorf		"	"	4
859	x	" Diez		"	"	9
860	x	" Edenkoben		"	"	5
861	x	" Frankenthal		"	"	10
862	x	" Germersheim		"	"	7
863	x	" Grumbach		"	"	5

Faint text lines, possibly a title or introductory paragraph.

Faint section header text.

- Faint list item 1
- Faint list item 2
- Faint list item 3
- Faint list item 4
- Faint list item 5
- Faint list item 6
- Faint list item 7
- Faint list item 8
- Faint list item 9
- Faint list item 10
- Faint list item 11
- Faint list item 12
- Faint list item 13
- Faint list item 14
- Faint list item 15
- Faint list item 16
- Faint list item 17
- Faint list item 18
- Faint list item 19
- Faint list item 20

Faint vertical text or numbers on the right side of the page.



Item No Ggst.d.Nr.	Folder or Bundle Ordner oder Bund	Book Buch	District Kreis	Subject	Number of children Zahl der Kinder
			<u>Land Rheinland-Pfalz</u>	Questionnaires of adoptive children	Fragebogen adop- tierter Kinder
864	x	AG	Grünstadt	"	11
865	x	"	Hachenburg	"	6
866	x	"	Hermeskeil	"	2
867	x	"	Hillesheim	"	10
868	x	"	Höhr - Grenzhausen	"	4
869	x	"	Idar - Oberstein	"	8
870	x	"	Ingelheim	"	10
871	x	"	Kastellaun	"	2
872	x	"	Kandel	"	1
873	x	"	Kaiserslautern	"	35
874	x	"	Kirchberg/Hunsrück	"	2
875	x	"	Kirchen - Sieg	"	11
876	x	"	Kirn/Nahe	"	8
877	x	"	Koblenz	"	42
878	x	"	Cochem	"	9
879	x	"	Bad Kreuznach	"	14
880	x	"	Kusel	"	4
881	x	"	Landau	"	19
882	x	"	Landstuhl	"	19
883	x	"	Linz am Rhein	"	5
884	x	"	Ludwigshafen/Rh.	"	48
885	x	"	Marienberg	"	5
886	x	"	Mayen	"	12
887	x	"	Mainz	"	34
888	x	"	Meisenheim	"	4
889	x	"	Montabaur	"	12
890	x	"	Münstermaifeld	"	2
891	x	"	Nassau/Lehn	"	1
892	x	"	Nastätten	"	5
893	x	"	Neuerburg	"	3
894	x	"	Neumagen	"	3
895	x	"	Neustadt/Hdt.	"	23

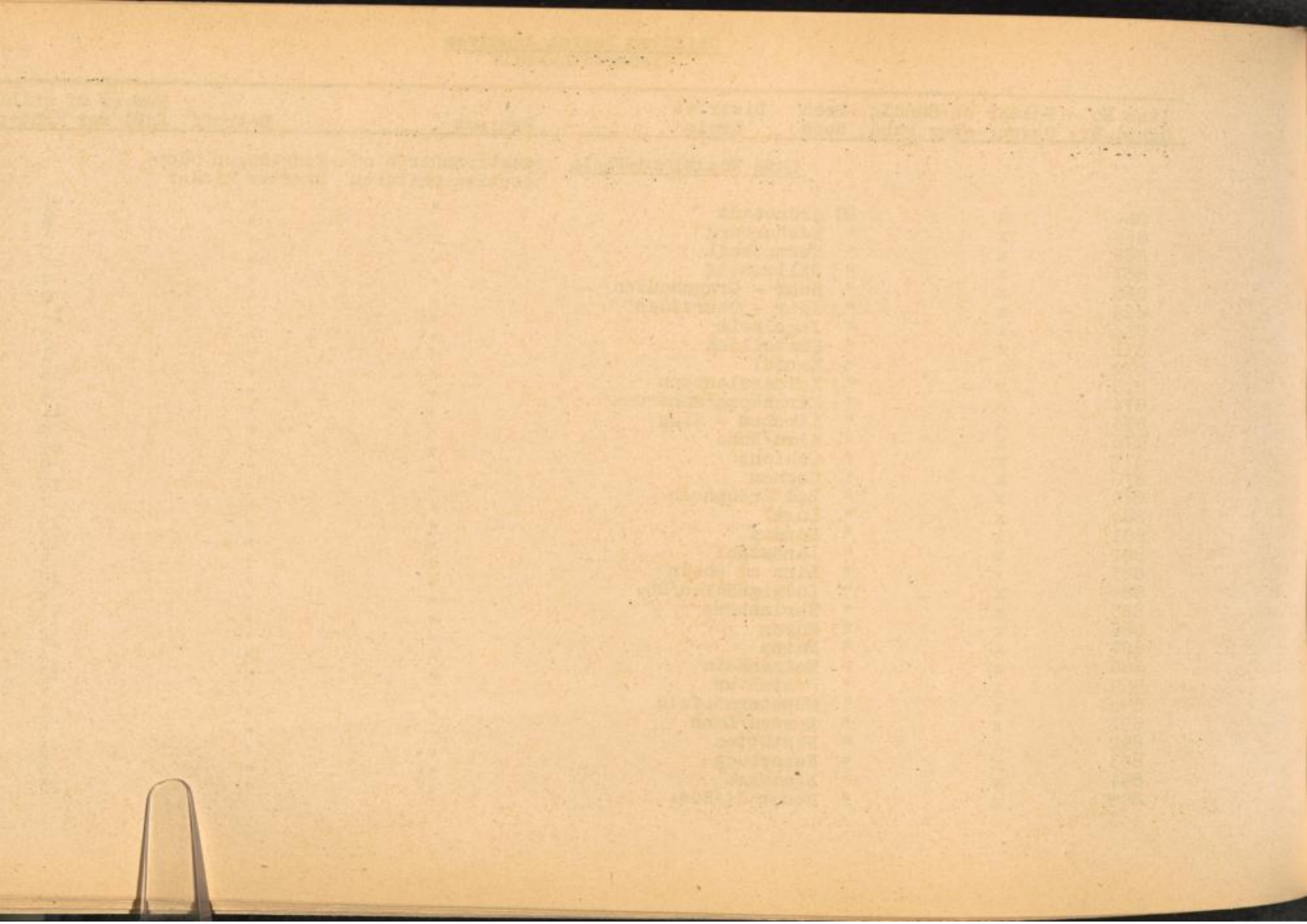

Item No Ggstd.Nr.	Folder or Bundle Ordner od. Bund	Book Buch	District Kreis	Subject	Number of children Betreff Zahl der Kinder
			Land Rheinland-Pfalz	Questionnaires of adoptive children	Fragebogen adop- tierter Kinder
896	x		AG Neuwied	"	
897	x		" Niederlahnstein	"	19
898	x		" Obermoschel	"	18
899	x		" Oppenheim	"	5
900	x		" Pirmasens	"	3
901	x		" Prüm	"	14
902	x		" Rennerod	"	12
903	x		" Rhaunen	"	2
904	x		" Rockenhausen	"	4
905	x		" Saarburg	"	3
906	x		" St. Goar	"	1
907	x		" " Goarshausen	"	1
908	x		" Selters /Westerwald	"	4
909	x		" Simmern	"	5
910	x		" Sinzig	"	3
911	x		" Sobernheim	"	15
912	x		" Speyer	"	3
913	x		" Stromberg	"	15
914	x		" Trarben - Trarbach	"	10
915	x		" Trier	"	4
916	x		" Waldfischbach	"	29
917	x		" Waldmohr	"	4
918	x		" Waxweiler	"	6
919	x		" Wallmerod	"	1
920	x		" Winnweiler	"	7
921	x		" Wissen	"	3
922	x		" Wittlich	"	6
923	x		" Wolfstein	"	7
924	x		" Wöllstein	"	2
925	x		" Worms	"	3
926	x		" Zell - Mosel	"	16
927	x		" Zweibrücken	"	4
					12

1870  
1871  
1872  
1873  
1874  
1875  
1876  
1877  
1878  
1879  
1880  
1881  
1882  
1883  
1884  
1885  
1886  
1887  
1888  
1889  
1890  
1891  
1892  
1893  
1894  
1895  
1896  
1897  
1898  
1899  
1900

Item No Ggstd.Nr.	Folder or Bundle Ordner o. Bund	Book Buch	District Kreis	Subject	Betreff	Number of children Zahl der Kinder
			<u>Land Bayern</u>	Questionnaires of children in child- ren's Homes	Fragebogen von Kin- dern in Kinder -Hei- men	
1	x	LK	Aibling	"	"	156
2	x	"	Aichach	"	"	209
3	x	"	Alt Otting	"	"	1.750
4	x	"	Alzenau	"	"	18
5	x	SK	Amberg	"	"	339
6	x	"	Ansbach	"	"	223
7	x	LK	"	"	"	1.166
8	x	SK	Aschaffenburg	"	"	485
9	x	"	Augsburg	"	"	2.205
10	x	LK	"	"	"	322
11	x	SK	Bamberg	"	"	1.225
12	x	LK	"	"	"	19
13	x	SK	Bayreuth	"	"	184
14	x	LK	"	"	"	59
15	x	"	Beilngries	"	"	71
16	x	"	Berchtesgaden	"	"	963
17	x	"	Bogen	"	"	176
18	x	"	Brückenau	"	"	40
19	x	"	Burglengenfeld	"	"	759
20	x	"	Cham	"	"	239
21	x	SK	Coburg	"	"	11
22	x	LK	"	"	"	60
23	x	"	Dachau	"	"	200
24	x	"	Deggendorf	"	"	684
25	x	"	Dillingen	"	"	531
26	x	"	Dingolfing	"	"	291
27	x	"	Dinkelsbühl	"	"	85
28	x	"	Donauwörth	"	"	366

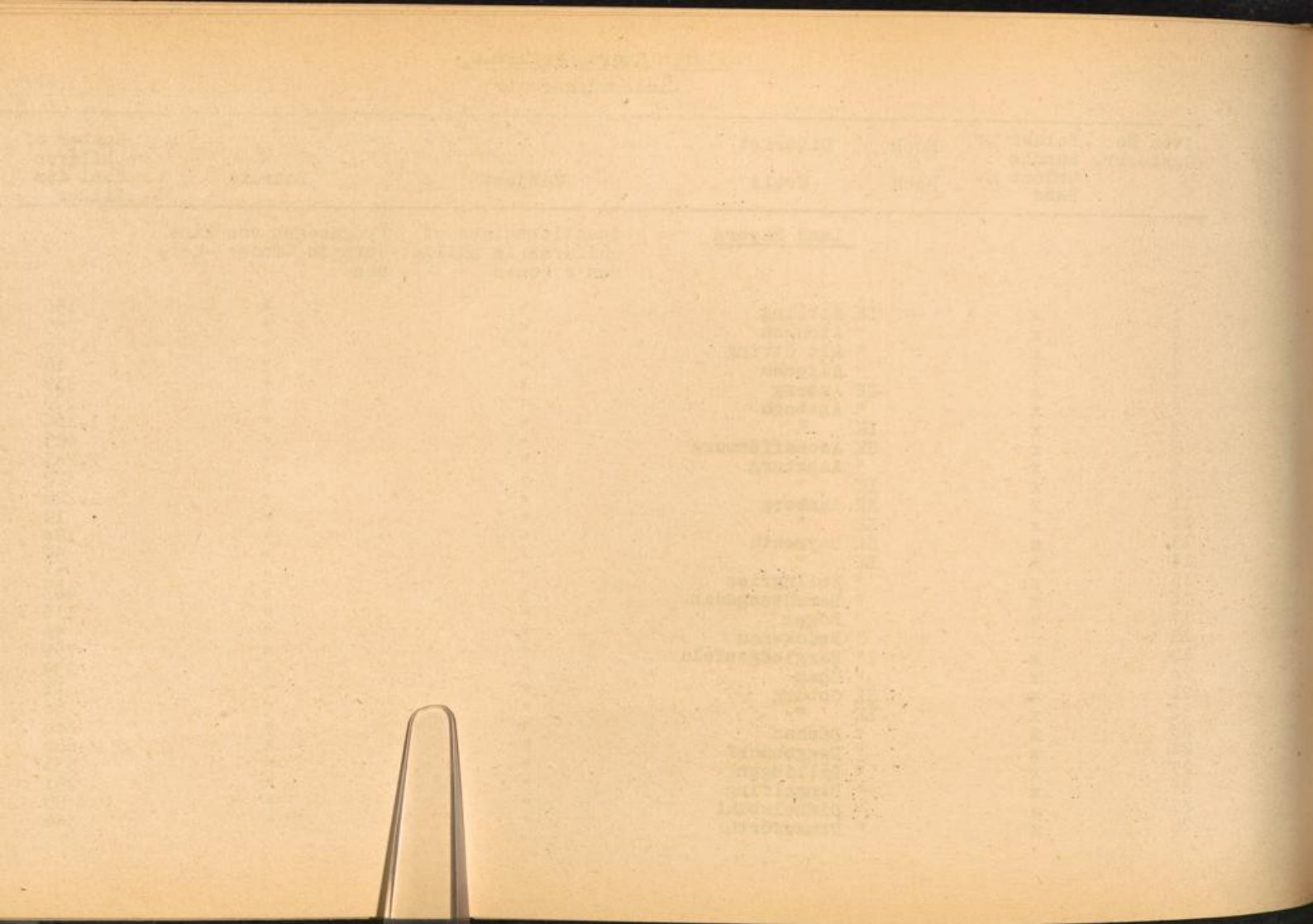

Item No	Folder or Bundle	Book	District	Subject	Betreff	Number of children
Ggstd.Nr.	Ordner o. Bund	Buch	Kreis			Zahl der Kinder
			<u>Land Bayern</u>	Questionnaires of children in Children's Homes	Fragebogen von Kindern in Kinderheimen	
29	x	LK	Ebermannstadt	"	"	77
30	x	"	Ebern	"	"	29
31	x	"	Ebersberg	"	"	267
32	x	"	Eggenfelden	"	"	95
33	x	"	Eichstätt	"	"	856
34	x	"	Erding	"	"	394
35	x	SK	Erlangen	"	"	265
36	x	IK	"	"	"	157
37	x	"	Feuchtwangen	"	"	82
38	x	"	Forchheim	"	"	286
39	x	SK	Preising	"	"	1.250
40	x	IK	"	"	"	41
41	x	"	Friedberg	"	"	52
42	x	"	Fürstenfeldbruck	"	"	439
43	x	SK	Fürth	"	"	416
44	x	LK	Füssen	"	"	284
45	x	"	Garmisch - Partenkirchen	"	"	1.100
46	x	"	Gemünden	"	"	33
47	x	"	Gerolzhofen	"	"	349
48	x	"	Günzburg	"	"	605
49	x	"	Gunzenhausen	"	"	189
50	x	"	Hammelburg	"	"	93
51	x	"	Hassfurth	"	"	68
52	x	"	Hersbruck	"	"	273
53	x	"	Hilpoltstein	"	"	533
54	x	"	Höchstädt - Aisch	"	"	189
55	x	SK	Hof	"	"	324
56	x	IK	"	"	"	81
57	x	"	Hofheim	"	"	221

Handwritten text at the top of the page, including what appears to be a date and possibly a name or location. The text is faint and difficult to read.

A large table with multiple columns and rows of handwritten entries. The text is very faint and mostly illegible. The table appears to be a list or ledger of some kind, with columns that might represent names, dates, or other categories. A metal paperclip is visible at the bottom center of the page, holding the paper in place.

Item No	Folder or Bundle	Book	District	Subject	Betreff	Number of children Zahl der Kinder	
Ggstd.Nr.	Ordner oder Bund	Buch	Kreis				
		<u>Land Bayern</u>			Questionnaires of children in Children's Homes	Fragebogen von Kindern in Kinderheimen	
58	x	IK	Illertissen	"	"	296	
59	x	SK	Ingolstadt	"	"	907	
60	x	IK	"	"	"	101	
61	x	"	Karlstadt	"	"	223	
62	x	"	Kaufbeuren	"	"	673	
63	x	"	Kelheim	"	"	151	
64	x	SK	Kempten	"	"	1,240	
65	x	IK	"	"	"	651	
66	x	"	Kissingen	"	"	713	
67	x	"	Kitzingen	"	"	134	
68	x	"	Königshofen	"	"	68	
69	x	"	Kötzing	"	"	141	
70	x	"	Kronach	"	"	81	
71	x	"	Krumbach/Schwaben	"	"	845	
72	x	SK	Kulmbach	"	"	164	
73	x	IK	"	"	"	162	
74	x	"	Landau	"	"	137	
75	x	"	Landsberg	"	"	1,548	
76	x	SK	Landshut	"	"	1,061	
77	x	IK	Lauf	"	"	178	
78	x	"	Laufen	"	"	21	
79	x	"	Lichtenfels	"	"	757	
80	x	"	Lohr	"	"	349	
81	x	"	Mainburg	"	"	7	
82	x	"	Mal lersdorf	"	"	7	
83	x	"	Marktheidenfeld	"	"	27	
84	x	"	Mellrichstadt	"	"	75	
85	x	"	Memmingen	"	"	865	
86	x	"	Miesbach	"	"	362	

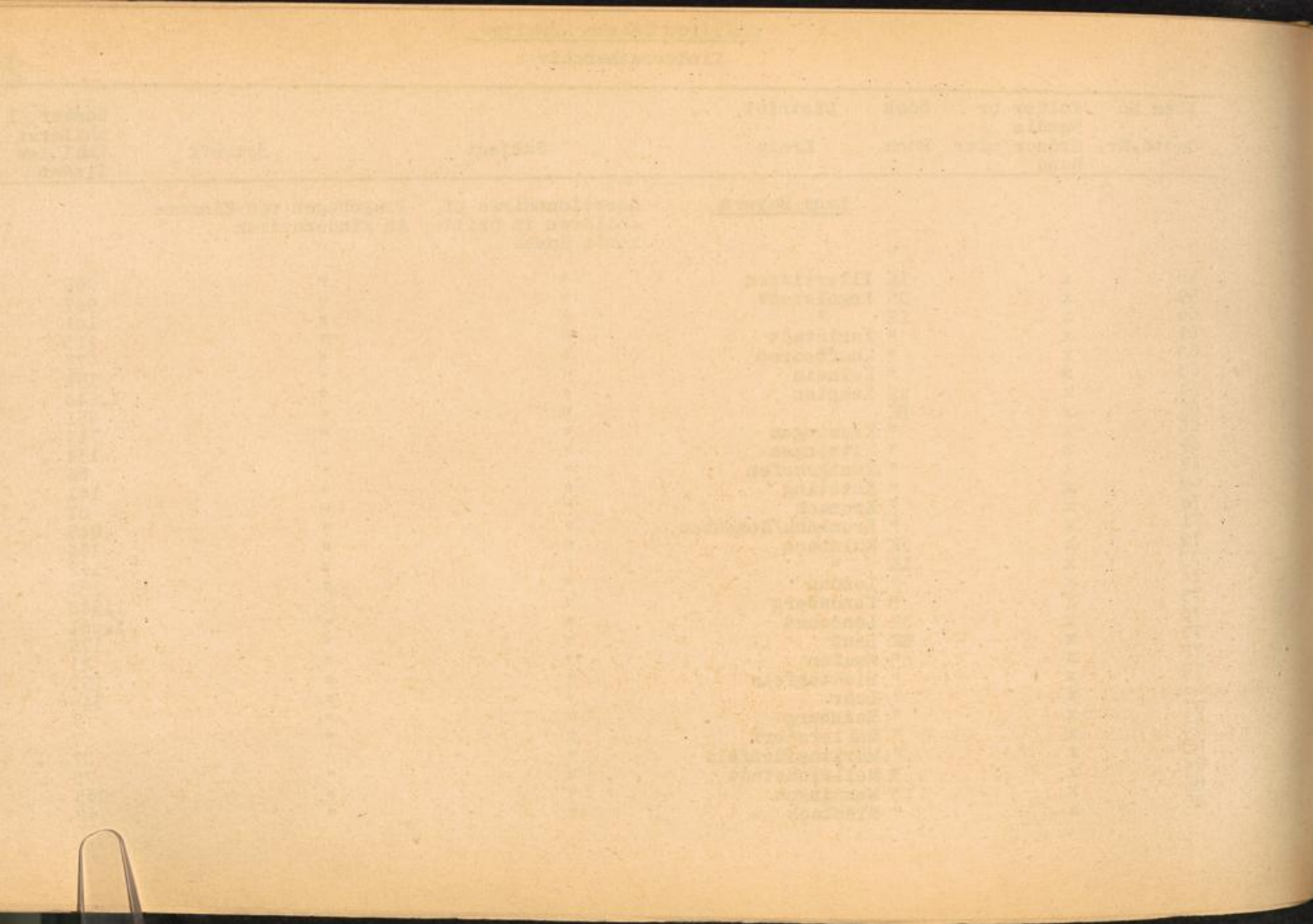

Item No Ggstd.Nr.	Folder or Bundle Ordner oder Bund	Book Buch	District Kreis	Subject	Betreff	Number of children Zahl der Kinder
			<u>Land Bayern</u>	Questionnaires of children in Child- ren's Homes	Fragebogen von Kindern in Kinderheimen	
87	x	LK	Miltenberg	"	"	496
88	x	"	Mindelheim	"	"	814
89	x	"	Mühdorf	"	"	289
90	x	"	Münchberg	"	"	42
91	x	SK	München	"	"	8,323
92	x	LK	"	"	"	413
93	x	"	Naila	"	"	212
94	x	"	Neuburg	"	"	206
95	x	"	Neumarkt	"	"	115
96	x	"	Neustadt/Aisch	"	"	93
97	x	"	" / Saale	"	"	118
98	x	"	" / Waldnaab	"	"	58
99	x	"	Neu/Ulm	"	"	136
100	x	"	Nördlingen	"	"	790
101	x	SK	Nürnberg	"	"	1,734
102	x	LK	"	"	"	661
103	x	"	Obernburg	"	"	70
104	x	"	Parsberg	"	"	332
105	x	SK	Passau	"	"	1,013
106	x	LK	"	"	"	668
107	x	"	Pegnitz	"	"	16
108	x	"	Pfaffenhofen	"	"	285
109	x	"	Pfarrkirchen	"	"	453
110	x	SK	Regensburg	"	"	2,376
111	x	LK	"	"	"	208
112	x	"	Rehau	"	"	89
113	x	"	Hiedenburg	"	"	252
114	x	"	Rosenheim	"	"	594
115	x	"	Rothenburg	"	"	190



Item No	Folder or Bundle	Book	District	Subject	Betreff	Number of children Zahl der Kinder
Cgetd.Nr.	Ordner od. Band	Buch	Kreis			
			<u>Land Bayern</u>	Questionnaires of child- Fragebogen von Kindern ren in Children's Homes in Kinderheimen		
116	x	LK	Rottenburg	"	"	285
117	x	"	Scheinfeld	"	"	43
118	x	"	Schonau	"	"	383
119	x	"	Schrobenhausen	"	"	429
120	x	"	Schwabach	"	"	73
121	x	"	Schwabmünchen	"	"	28
122	x	SK	Schweinfurt	"	"	17
123	x	LK	"	"	"	146
124	x	"	Sonthofen	"	"	1.476
125	x	"	Starnberg	"	"	872
126	x	SK	Straubing	"	"	847
127	x	LK	"	"	"	265
128	x	"	Sulzbach-Rosenberg	"	"	441
129	x	"	Tirschenreuth	"	"	74
130	x	"	Töltz	"	"	602
131	x	"	Traunstein	"	"	1.200
132	x	"	Uffenheim	"	"	164
133	x	"	Vilsbiburg	"	"	47
134	x	"	Vilshofen	"	"	640
135	x	"	Vchenstrass	"	"	24
136	x	"	Wasserburg	"	"	1.072
137	x	"	Wegscheid	"	"	33
138	x	SK	Weiden	"	"	354
139	x	LK	Weilheim	"	"	510
140	x	"	Weissenburg	"	"	56
141	x	"	Wolfratshausen	"	"	579
142	x	"	Wunsiedel	"	"	91
143	x	SK	Würzburg	"	"	1.331
144	x	LK	"	"	"	48

12. ...  
13. ...  
14. ...  
15. ...  
16. ...  
17. ...  
18. ...  
19. ...  
20. ...  
21. ...  
22. ...  
23. ...  
24. ...  
25. ...  
26. ...  
27. ...  
28. ...  
29. ...  
30. ...  
31. ...  
32. ...  
33. ...  
34. ...  
35. ...  
36. ...  
37. ...  
38. ...  
39. ...  
40. ...  
41. ...  
42. ...  
43. ...  
44. ...  
45. ...  
46. ...  
47. ...  
48. ...  
49. ...  
50. ...

Item No Ggstd.Nr.	Folder or Bundle Ordner od. Bund	Book Buch	District Kreis	Subject	Betreff	Number of children Zahl der Kinder
			<u>Lam Gross-Hessen</u>	Questionnaires of child- ren in Children's Homes	Fragebogen von Kindern in Kinder- heimen	
145	x	LK	Alsfeld	"	"	177
146	x	"	Bergstrasse	"	"	713
147	x	"	Biedenkopf	"	"	48
148	x	"	Büdingen	"	"	40
149	x	SK	Darmstadt	"	"	147
150	x	LK	"	"	"	121
151	x	"	Dieburg	"	"	293
152	x	"	Dillkreis	"	"	352
153	x	"	Erbach	"	"	26
154	x	"	Eschwege	"	"	6
155	x	"	Frankenberg	"	"	162
156	x	SK	Frankfurt/M	"	"	1.566
157	x	LK	Friedberg	"	"	492
158	x	"	Fritzlar - Homberg	"	"	547
159	x	SK	Fulda	"	"	1.638
160	x	LK	"	"	"	241
161	x	"	Gelnhausen	"	"	153
162	x	SK	Giessen	"	"	301
163	x	LK	"	"	"	105
164	x	"	Gross-Gerau	"	"	128
165	x	"	Hanau	"	"	26
166	x	"	Hersfeld	"	"	125
167	x	"	Hofgeismar	"	"	212
168	x	"	Hünfeld	"	"	417
169	x	SK	Kassel	"	"	684
170	x	LK	"	"	"	143
171	x	"	Lauterbach	"	"	3
172	x	"	Limburg	"	"	228
173	x	"	Main-Taunuskreis	"	"	338

MILWAUKEE UNIVERSITY OF EDUCATION

Number of  
Credits  
Total  
Grade  
Date

Total  
Credits  
Total  
Grade  
Date

MILWAUKEE UNIVERSITY OF EDUCATION

Year	Term	Grade	Credits	Total Credits	Total Grade
1911	1st	A	12	12	A
1911	2nd	B	12	24	B
1911	3rd	C	12	36	C
1911	4th	D	12	48	D
1911	5th	E	12	60	E
1911	6th	F	12	72	F
1911	7th	G	12	84	G
1911	8th	H	12	96	H
1911	9th	I	12	108	I
1911	10th	J	12	120	J
1911	11th	K	12	132	K
1911	12th	L	12	144	L
1911	13th	M	12	156	M
1911	14th	N	12	168	N
1911	15th	O	12	180	O
1911	16th	P	12	192	P
1911	17th	Q	12	204	Q
1911	18th	R	12	216	R
1911	19th	S	12	228	S
1911	20th	T	12	240	T
1911	21st	U	12	252	U
1911	22nd	V	12	264	V
1911	23rd	W	12	276	W
1911	24th	X	12	288	X
1911	25th	Y	12	300	Y
1911	26th	Z	12	312	Z
1911	27th	AA	12	324	AA
1911	28th	AB	12	336	AB
1911	29th	AC	12	348	AC
1911	30th	AD	12	360	AD
1911	31st	AE	12	372	AE
1911	32nd	AF	12	384	AF
1911	33rd	AG	12	396	AG
1911	34th	AH	12	408	AH
1911	35th	AI	12	420	AI
1911	36th	AJ	12	432	AJ
1911	37th	AK	12	444	AK
1911	38th	AL	12	456	AL
1911	39th	AM	12	468	AM
1911	40th	AN	12	480	AN
1911	41st	AO	12	492	AO
1911	42nd	AP	12	504	AP
1911	43rd	AQ	12	516	AQ
1911	44th	AR	12	528	AR
1911	45th	AS	12	540	AS
1911	46th	AT	12	552	AT
1911	47th	AU	12	564	AU
1911	48th	AV	12	576	AV
1911	49th	AW	12	588	AW
1911	50th	AX	12	600	AX
1911	51st	AY	12	612	AY
1911	52nd	AZ	12	624	AZ
1911	53rd	BA	12	636	BA
1911	54th	BB	12	648	BB
1911	55th	BC	12	660	BC
1911	56th	BD	12	672	BD
1911	57th	BE	12	684	BE
1911	58th	BF	12	696	BF
1911	59th	BG	12	708	BG
1911	60th	BH	12	720	BH
1911	61st	BI	12	732	BI
1911	62nd	BJ	12	744	BJ
1911	63rd	BK	12	756	BK
1911	64th	BL	12	768	BL
1911	65th	BM	12	780	BM
1911	66th	BN	12	792	BN
1911	67th	BO	12	804	BO
1911	68th	BP	12	816	BP
1911	69th	BQ	12	828	BQ
1911	70th	BR	12	840	BR
1911	71st	BS	12	852	BS
1911	72nd	BT	12	864	BT
1911	73rd	BU	12	876	BU
1911	74th	BV	12	888	BV
1911	75th	BW	12	900	BW
1911	76th	BX	12	912	BX
1911	77th	BY	12	924	BY
1911	78th	BZ	12	936	BZ
1911	79th	CA	12	948	CA
1911	80th	CB	12	960	CB
1911	81st	CC	12	972	CC
1911	82nd	CD	12	984	CD
1911	83rd	CE	12	996	CE
1911	84th	CF	12	1008	CF
1911	85th	CG	12	1020	CG
1911	86th	CH	12	1032	CH
1911	87th	CI	12	1044	CI
1911	88th	CJ	12	1056	CJ
1911	89th	CK	12	1068	CK
1911	90th	CL	12	1080	CL
1911	91st	CM	12	1092	CM
1911	92nd	CN	12	1104	CN
1911	93rd	CO	12	1116	CO
1911	94th	CP	12	1128	CP
1911	95th	CQ	12	1140	CQ
1911	96th	CR	12	1152	CR
1911	97th	CS	12	1164	CS
1911	98th	CT	12	1176	CT
1911	99th	CU	12	1188	CU
1911	100th	CV	12	1200	CV
1911	101st	CW	12	1212	CW
1911	102nd	CX	12	1224	CX
1911	103rd	CY	12	1236	CY
1911	104th	CZ	12	1248	CZ
1911	105th	DA	12	1260	DA
1911	106th	DB	12	1272	DB
1911	107th	DC	12	1284	DC
1911	108th	DD	12	1296	DD
1911	109th	DE	12	1308	DE
1911	110th	DF	12	1320	DF
1911	111st	DG	12	1332	DG
1911	112nd	DH	12	1344	DH
1911	113rd	DI	12	1356	DI
1911	114th	DJ	12	1368	DJ
1911	115th	DK	12	1380	DK
1911	116th	DL	12	1392	DL
1911	117th	DM	12	1404	DM
1911	118th	DN	12	1416	DN
1911	119th	DO	12	1428	DO
1911	120th	DP	12	1440	DP
1911	121st	DQ	12	1452	DQ
1911	122nd	DR	12	1464	DR
1911	123rd	DS	12	1476	DS
1911	124th	DT	12	1488	DT
1911	125th	DU	12	1500	DU
1911	126th	DV	12	1512	DV
1911	127th	DW	12	1524	DW
1911	128th	DX	12	1536	DX
1911	129th	DY	12	1548	DY
1911	130th	DZ	12	1560	DZ
1911	131st	EA	12	1572	EA
1911	132nd	EB	12	1584	EB
1911	133rd	EC	12	1596	EC
1911	134th	ED	12	1608	ED
1911	135th	EE	12	1620	EE
1911	136th	EF	12	1632	EF
1911	137th	EG	12	1644	EG
1911	138th	EH	12	1656	EH
1911	139th	EI	12	1668	EI
1911	140th	EJ	12	1680	EJ
1911	141st	EK	12	1692	EK
1911	142nd	EL	12	1704	EL
1911	143rd	EM	12	1716	EM
1911	144th	EN	12	1728	EN
1911	145th	EO	12	1740	EO
1911	146th	EP	12	1752	EP
1911	147th	EQ	12	1764	EQ
1911	148th	ER	12	1776	ER
1911	149th	ES	12	1788	ES
1911	150th	ET	12	1800	ET
1911	151st	EU	12	1812	EU
1911	152nd	EV	12	1824	EV
1911	153rd	EW	12	1836	EW
1911	154th	EX	12	1848	EX
1911	155th	EY	12	1860	EY
1911	156th	EZ	12	1872	EZ
1911	157th	FA	12	1884	FA
1911	158th	FB	12	1896	FB
1911	159th	FC	12	1908	FC
1911	160th	FD	12	1920	FD
1911	161st	FE	12	1932	FE
1911	162nd	FF	12	1944	FF
1911	163rd	FG	12	1956	FG
1911	164th	FH	12	1968	FH
1911	165th	FI	12	1980	FI
1911	166th	FJ	12	1992	FJ
1911	167th	FK	12	2004	FK
1911	168th	FL	12	2016	FL
1911	169th	FM	12	2028	FM
1911	170th	FN	12	2040	FN
1911	171st	FO	12	2052	FO
1911	172nd	FP	12	2064	FP
1911	173rd	FQ	12	2076	FQ
1911	174th	FR	12	2088	FR
1911	175th	FS	12	2100	FS
1911	176th	FT	12	2112	FT
1911	177th	FU	12	2124	FU
1911	178th	FV	12	2136	FV
1911	179th	FW	12	2148	FW
1911	180th	FX	12	2160	FX
1911	181st	FY	12	2172	FY
1911	182nd	FZ	12	2184	FZ
1911	183rd	GA	12	2196	GA
1911	184th	GB	12	2208	GB
1911	185th	GC	12	2220	GC
1911	186th	GD	12	2232	GD
1911	187th	GE	12	2244	GE
1911	188th	GF	12	2256	GF
1911	189th	GG	12	2268	GG
1911	190th	GH	12	2280	GH
1911	191st	GI	12	2292	GI
1911	192nd	GJ	12	2304	GJ
1911	193rd	GK	12	2316	GK
1911	194th	GL	12	2328	GL
1911	195th	GM	12	2340	GM
1911	196th	GN	12	2352	GN
1911	197th	GO	12	2364	GO
1911	198th	GP	12	2376	GP
1911	199th	GQ	12	2388	GQ
1911	200th	GR	12	2400	GR
1911	201st	GS	12	2412	GS
1911	202nd	GT	12	2424	GT
1911	203rd	GU	12	2436	GU
1911	204th	GV	12	2448	GV
1911	205th	GW	12	2460	GW
1911	206th	GX	12	2472	GX
1911	207th	GY	12	2484	GY
1911	208th	GZ	12	2496	GZ
1911	209th	HA	12	2508	HA
1911	210th	HB	12	2520	HB
1911	211st	HC	12	2532	HC
1911	212nd	HD	12	2544	HD
1911	213rd	HE	12	2556	HE
1911	214th	HF	12	2568	HF
1911	215th	HG	12	2580	HG
1911	216th	HH	12	2592	HH
1911	217th	HI	12	2604	HI
1911	218th	HJ	12	2616	HJ
1911	219th	HK	12	2628	HK
1911	220th	HL	12	2640	HL
1911	221st	HM	12	2652	HM
1911	222nd	HN	12	2664	HN
1911	223rd	HO	12	2676	HO
1911	224th	HP	12	2688	HP
1911	225th	HQ	12	2700	HQ
1911	226th	HR	12	2712	HR
1911	227th	HS	12	2724	HS
1911	228th	HT	12	2736	HT
1911	229th	HU	12	2748	HU
1911	230th	HV	12	2760	HV
1911	231st	HW	12	2772	HW
1911	232nd	HX	12	2784	HX
1911	233rd	HY	12	2796	HY
1911	234th	HZ	12	2808	HZ
1911	235th	IA	12	2820	IA
1911	236th	IB	12	2832	IB
1911	237th	IC	12	2844	IC
1911	238th	ID	12	2856	ID
1911	239th	IE	12	2868	IE
1911	240th	IF	12	2880	IF
1911	241st	IG	12	2892	IG
1911	242nd	IH	12	2904	IH
1911	243rd	II	12	2916	II
1911	244th	IJ	12	2928	IJ
1911	245th	IK	12	2940	IK
1911	246th	IL	12	2952	IL
1911	247th	IM	12	2964	IM
1911	248th	IN	12	2976	IN
1911					

Item No Ggstd.Nr.	Folder or Bundle Ordner od. Band	Book Buch	District Kreis	Subject	Betreff	Number of children Zahl der Kinder
<u>Land Gross-Hessen</u> Questionnaires of child-      Fragebogen von Kin-						
ren in Children's Homes      dern in Kinderheimen						
174	x	SK Marburg	"	"	"	858
175	x	LK "	"	"	"	165
176	x	" Melsungen	"	"	"	81
177	x	" Obertaunuskreis	"	"	"	583
178	x	SK Offenbach	"	"	"	93
179	x	LK "	"	"	"	473
180	x	" Rheingaukreis	"	"	"	533
181	x	" Rotenburg	"	"	"	157
182	x	" Schlüchtern	"	"	"	126
183	x	" Untertaunuskreis	"	"	"	1.272
184	x	" Usingen	"	"	"	140
185	x	" Waldeck	"	"	"	672
186	x	" Wetzlar	"	"	"	129
187	x	SK Wiesbaden	"	"	"	861
188	x	LK Witzzenhausen	"	"	"	254
189	x	" Wolfhagen	"	"	"	60
190	x	" Ziegenhain	"	"	"	328
<u>Land Württemberg-Baden</u>						
191	x	LK Aalen	"	"	"	392
192	x	" Backnang	"	"	"	11
193	x	" Bruchsal	"	"	"	234
194	x	" Buchen	"	"	"	176
195	x	" Grailsheim	"	"	"	452
196	x	" Esslingen	"	"	"	215
197	x	" Schwäb - Gmünd	"	"	"	883
198	x	" Göppingen	"	"	"	393
199	x	" Schwäb-Hall	"	"	"	68

THE UNIVERSITY OF CHICAGO

1	...	...
2	...	...
3	...	...
4	...	...
5	...	...
6	...	...
7	...	...
8	...	...
9	...	...
10	...	...
11	...	...
12	...	...
13	...	...
14	...	...
15	...	...
16	...	...
17	...	...
18	...	...
19	...	...
20	...	...
21	...	...
22	...	...
23	...	...
24	...	...
25	...	...
26	...	...
27	...	...
28	...	...
29	...	...
30	...	...
31	...	...
32	...	...
33	...	...
34	...	...
35	...	...
36	...	...
37	...	...
38	...	...
39	...	...
40	...	...
41	...	...
42	...	...
43	...	...
44	...	...
45	...	...
46	...	...
47	...	...
48	...	...
49	...	...
50	...	...

THE UNIVERSITY OF CHICAGO

1	...	...
2	...	...
3	...	...
4	...	...
5	...	...
6	...	...
7	...	...
8	...	...
9	...	...
10	...	...
11	...	...
12	...	...
13	...	...
14	...	...
15	...	...
16	...	...
17	...	...
18	...	...
19	...	...
20	...	...
21	...	...
22	...	...
23	...	...
24	...	...
25	...	...
26	...	...
27	...	...
28	...	...
29	...	...
30	...	...
31	...	...
32	...	...
33	...	...
34	...	...
35	...	...
36	...	...
37	...	...
38	...	...
39	...	...
40	...	...
41	...	...
42	...	...
43	...	...
44	...	...
45	...	...
46	...	...
47	...	...
48	...	...
49	...	...
50	...	...

Item No	Folder or Bundle	District	Subject	Betreff	Number of children
Ggstd.Nr.	Ordner od. Bund	Kreis			Zahl der Kinder
<u>Land Württemberg-Baden</u>			Questionnaires of child-	Fragebogen von Kin-	
			ren in Children's Homes	dern in Kinderheimen	
200	x	SK Heidelberg	"	"	485
201	x	LK "	"	"	328
202	x	" Heidenheim	"	"	28
203	x	" Heilbronn	"	"	176
204	x	SK Karlsruhe	"	"	606
205	x	LK "	"	"	383
206	x	" Künzelsau	"	"	185
207	x	" Leonberg	"	"	391
208	x	" Ludwigsburg	"	"	312
209	x	SK Mannheim	"	"	514
210	x	LK "	"	"	165
211	x	" Mergentheim	"	"	211
212	x	" Mosbach	"	"	167
213	x	" Nürtingen	"	"	317
214	x	" Öhringen	"	"	22
215	x	SK Pforzheim	"	"	29
216	x	LK "	"	"	74
217	x	" Sinsheim	"	"	123
218	x	SK Stuttgart	"	"	562
219	x	" Ulm	"	"	202
220	x	LK "	"	"	23
221	x	" Vaihingen	"	"	-
222	x	" Waiblingen	"	"	942
<u>Land Schleswig - Holstein</u>					
223	x	LK Bad Segeberg	"	"	150
224	x	" Eckernförde	"	"	226
225	x	" Biederstedt	"	"	59

Header information including page number and document title.

Main table with multiple columns and rows of data, possibly a ledger or record book.

Section header for the bottom part of the table.

Summary table or footer section with fewer columns and rows.



Item No Ggstd.Nr.	Folder or Bundle Ordner od. Band	District Kreis	Subject	Betreff	Number of children Zahl der Kinder
<u>Land Schleswig - Holstein</u>					
			Questionnaires of child- ren in Children's Homes	Fragebogen von Kin- dern in Kinderheimen	
226	x	LK Butin	"	"	1 031
227	x	SK Flensburg	"	"	281
228	x	LK "	"	"	131
229	x	" Husum	"	"	167
230	x	SK Kiel	"	"	224
231	x	LK Lauenburg	"	"	485
232	x	SK Lübeck	"	"	788
233	x	" Neumünster	"	"	96
234	x	LK Norderdithmarschen	"	"	337
235	x	" Oldenburg	"	"	782
236	x	" Pinneberg	"	"	799
237	x	" Plön	"	"	-
238	x	" Rendsburg	"	"	303
239	x	" Schleswig	"	"	187
240	x	" Steinburg	"	"	728
241	x	" Stormarn	"	"	953
242	x	" Süderdithmarschen	"	"	76
243	x	" Südtondern	"	"	304
<u>Land Niedersachsen</u>					
244	x	LK Alfeld	"	"	-
245	x	" Ammerland	"	"	120
246	x	" Aschendorf-Hümmling	"	"	212
247	x	" Aurich	"	"	141
248	x	" Bentheim	"	"	47
249	x	" Bersenbrück	"	"	164
250	x	" Blankenburg	"	"	65



Children Search Archives  
Kindersucharchiv

280

Item No	Folder or Bundle	Book	District	Subject	Betreff	Number of children Zahl der Kinder
Ggstd.Nr.	Ordner od. Bund	Buch	Kreis			
			<u>Land Niedersachsen</u>	Questionnaires of children in Children's Homes	Fragebogen von Kindern in Kinder- heimen	
251	x	SK	Braunschweig	"	"	712
252	x	LK	"	"	"	712
253	x	"	Bremervörde	"	"	32
254	x	"	Bückeburg	"	"	79
255	x	"	Burgdorf	"	"	707
256	x	SK	Celle	"	"	211
257	x	LK	"	"	"	461
258	x	"	Cloppenburg	"	"	276
259	x	LK	Cuxhaven	"	"	282
260	x	"	Dannenberg	"	"	-
261	x	SK	Delmenhorst	"	"	952
262	x	LK	Diepholz	"	"	416
263	x	"	Duderstadt	"	"	279
264	x	"	Einbeck	"	"	-
265	x	SK	Emden	"	"	127
266	x	LK	Fallingbestel	"	"	228
267	x	"	Friesland	"	"	1,328
268	x	"	Gandersheim	"	"	11
269	x	"	Gifhorn	"	"	358
270	x	SK	Goslar	"	"	48
271	x	"	Göttingen	"	"	421
272	x	LK	"	"	"	70
273	x	"	Hadeln	"	"	59
274	x	SK	Hamel	"	"	41
275	x	LK	" -Pyrmont	"	"	281
276	x	SK	Hannover	"	"	1,252
277	x	LK	"	"	"	52
278	x	"	Harburg	"	"	802

Faint, illegible text at the top of the page, possibly bleed-through from the reverse side.

Main body of faint, illegible text, likely bleed-through from the reverse side of the page. The text is too light to read accurately.



Item No Ggstd.Nr.	Folder or Bundle Ordner oder Band	District Kreis	Subject	Betref:	Number of children Zahl der Kinder
		<u>Land Niedersachsen</u>	Questionnaires of child- ren in Children's Homes	Fragebogen von Kindern in Kinder- heimen	
279	x	LK Helmstedt	"	"	333
280	x	SK Hildesheim	"	"	110
281	x	LK " -Marienburg	"	"	596
282	x	" Holzminde	"	"	301
283	x	" Hoya	"	"	66
284	x	" Leer	"	"	162
285	x	" Lingen	"	"	445
286	x	SK Lüneburg	"	"	206
287	x	LK "	"	"	68
288	x	" Melle	"	"	209
289	x	" Meppen	"	"	293
290	x	" Müden	"	"	21
291	x	" Neustadt	"	"	-
292	x	" Nienburg	"	"	208
293	x	" Norden	"	"	69
294	x	" Northeim	"	"	-
295	x	SK Oldenburg	"	"	208
296	x	LK "	"	"	127
297	x	SK Osnabrück	"	"	356
298	x	LK "	"	"	260
299	x	" Osterholz	"	"	70
300	x	" Osterode	"	"	296
301	x	" Peine	"	"	70
302	x	" Rotenburg	"	"	55
303	x	" Schaumburg	"	"	36
304	x	" Soltau	"	"	200
305	x	" Springe	"	"	40



Item No Ggst.d.Nr.	Folder or Bundle Book Ordner oder Band Buch	District Kreis	Subject	Betreff	Number of children Zahl der Kinder
<u>Land Niedersachsen</u>					
			Questionnaires of children in Child- ren's Homes	Fragebogen von Kindern in Kinder- heimen	
306	x	LK Stade	"	"	181
307	x	" Stadthagen	"	"	27
308	x	" Uelzen	"	"	273
309	x	" Vercha	"	"	437
310	x	" Verden	"	"	21
311	x	SK Watenstedt-Salzgitter	"	"	57
312	x	LK Wesermarsch	"	"	57
313	x	" Wesermünde	"	"	152
314	x	SK Wilhelmshafen	"	"	123
315	x	LK Wittlage	"	"	48
316	x	" Wittmund	"	"	166
317	x	" Wolfenbüttel	"	"	614
318	x	" Zellerfeld	"	"	193
<u>Land Nordrhein-Westfalen</u>					
319	x	SK Aachen	"	"	815
320	x	LK "	"	"	553
321	x	" Ahaus	"	"	63
322	x	" Altena	"	"	193
323	x	" Arnsberg	"	"	66
324	x	" Beckum	"	"	94
325	x	" Bergheim	"	"	164
326	x	SK Bielefeld	"	"	39
327	x	LK "	"	"	731
328	x	SK Bocholt	"	"	104
329	x	" Bochum	"	"	486
330	x	" Bonn	"	"	960
331	x	LK "	"	"	300

THE UNIVERSITY OF CHICAGO

THE UNIVERSITY OF CHICAGO  
DIVISION OF THE PHYSICAL SCIENCES  
DEPARTMENT OF CHEMISTRY  
5708 SOUTH CAMPUS DRIVE  
CHICAGO, ILLINOIS 60637

NAME	ADDRESS	CITY	STATE	ZIP
ALAN D. JENKINS	1234 N. LAUREL	CHICAGO	ILL.	60610
JOHN W. SMITH	5678 S. MICHIGAN	CHICAGO	ILL.	60605
MARY K. BROWN	9101 W. MADISON	CHICAGO	ILL.	60640
ROBERT L. GREEN	2345 E. CANTON	CHICAGO	ILL.	60646
SARAH J. WHITE	3456 N. STATE	CHICAGO	ILL.	60647
DAVID H. BLACK	7890 S. HALSTED	CHICAGO	ILL.	60620
LUCAS M. GRAY	1122 W. FULLERTON	CHICAGO	ILL.	60614
EMILY R. HARRIS	4567 N. LAUREL	CHICAGO	ILL.	60641
FRANK P. KING	8901 S. MICHIGAN	CHICAGO	ILL.	60621
HELEN Q. LEWIS	2100 W. MADISON	CHICAGO	ILL.	60618
IRVING S. MILLER	6543 E. CANTON	CHICAGO	ILL.	60649
JANE T. NELSON	1098 N. STATE	CHICAGO	ILL.	60642
KENNETH V. OLSON	5432 S. HALSTED	CHICAGO	ILL.	60622
LORNA W. PERKINS	9876 W. FULLERTON	CHICAGO	ILL.	60612
MICHAEL X. ROBERTS	3210 N. LAUREL	CHICAGO	ILL.	60643
NANCY Y. SIMMONS	7654 S. MICHIGAN	CHICAGO	ILL.	60623
OSCAR Z. TAYLOR	2098 W. MADISON	CHICAGO	ILL.	60619
PEGGY A. THOMAS	6432 E. CANTON	CHICAGO	ILL.	60648
RAYMOND B. WATSON	1087 N. STATE	CHICAGO	ILL.	60644
SARAH C. YOUNG	5321 S. HALSTED	CHICAGO	ILL.	60624
TERENCE D. HARRIS	9765 W. FULLERTON	CHICAGO	ILL.	60611
URSULA E. KING	3109 N. LAUREL	CHICAGO	ILL.	60645
VICTOR F. LEWIS	7543 S. MICHIGAN	CHICAGO	ILL.	60625
WALTER G. MILLER	1987 W. MADISON	CHICAGO	ILL.	60617
XENIA H. NELSON	6321 E. CANTON	CHICAGO	ILL.	60647
YVONNE I. OLSON	1076 N. STATE	CHICAGO	ILL.	60646
ZACHARY J. PERKINS	5210 S. HALSTED	CHICAGO	ILL.	60626



Item No Ggstd.Nr.	Folder or Bundle Ordner od. Bund	Book Buch	District Kreis	Subject	Betreff	Number of children Zahl der Kinder
			Land-Nordrhein-Westfalen	Questionnaires of children of Child- ren's Homes	Fragebogen von Kindern in Kinder- heimen	
332	x		LK Borken	"	"	109
333	x		SK Bottrop	"	"	230
334	x		LK Brilon	"	"	999
335	x		" Büren	"	"	223
336	x		SK Castrop-Rauxel	"	"	57
337	x		LX Cösfeld	"	"	544
338	x		" Detmold	"	"	298
339	x		" Dinslaken	"	"	21
340	x		SK Dortmund	"	"	730
341	x		SK Duisburg	"	"	500
342	x		LK Düren	"	"	143
343	x		SK Düsseldorf	"	"	1.742
344	x		LK " -Mettmann	"	"	1.221
345	x		" Ennepe-Ruhrkreis	"	"	622
346	x		" Erkelenz	"	"	213
347	x		SK Essen	"	"	1.086
348	x		LK Buskirchen	"	"	488
349	x		" Geilenkirchen	"	"	142
350	x		" Geldern	"	"	202
351	x		SK Gelsenkirchen	"	"	342
352	x		" Gladbeck	"	"	90
353	x		LK Grevenbroich	"	"	675
354	x		SK Hagen	"	"	494
355	x		LK Halle	"	"	100
356	x		SK Hamm	"	"	362
357	x		" Herford	"	"	136
358	x		LK "	"	"	453
359	x		SK Herne	"	"	295
360	x		LK Hörter	"	"	399

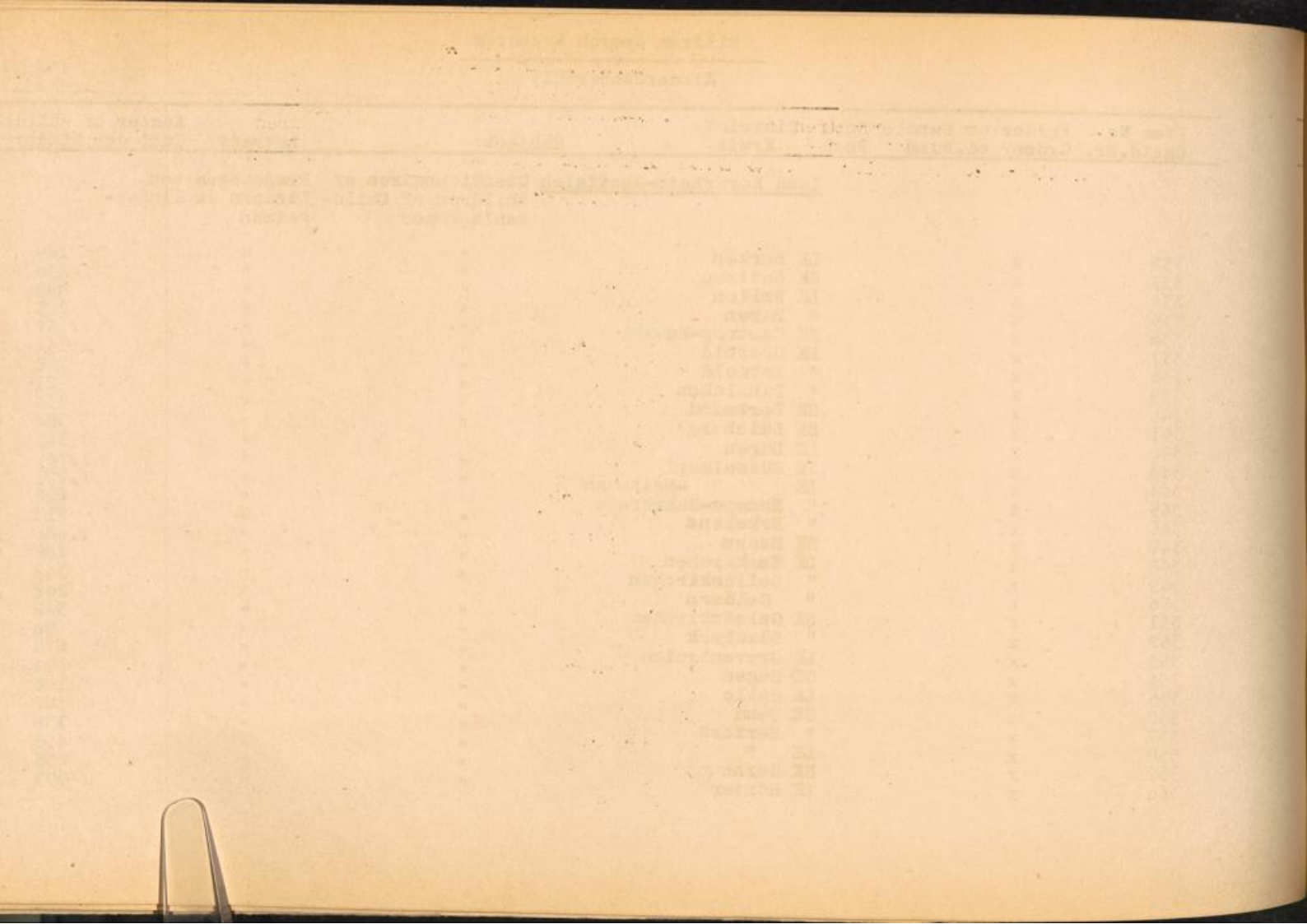

Item No Ggstd.Nr.	Folder or Bundle Ordner od.Bund	Book District Buch Kreis	Subject	Betreff	Number of children Zahl der Kinder
		<u>Land Nordrhein-Westfalen</u>			
			Questionnaires of children of Child- ren's Homes	Fragebogen von Kindern in Kin- derheimen	
361	x	SK Iserlohn	"	"	271
362	x	LK "	"	"	159
363	x	" Jülich	"	"	-
364	x	" Kempen-Krefeld	"	"	730
365	x	" Kleve	"	"	244
366	x	SK Köln	"	"	1.714
367	x	LK "	"	"	83
368	x	SK Krefeld	"	"	353
369	x	LK Lemgo	"	"	482
370	x	" Lippstadt	"	"	651
371	x	" Lübbecke	"	"	152
372	x	" Lüdenscheid	"	"	146
373	x	" Lüdingtonhausen	"	"	39
374	x	SK Lünen	"	"	39
375	x	LK Meschede	"	"	96
376	x	" Minden	"	"	739
377	x	" Mörs	"	"	614
378	x	" Monschau	"	"	8
379	x	" Mülheim /Ruhr	"	"	167
380	x	SK München-Gladbach	"	"	427
381	x	" Münster	"	"	199
382	x	LK "	"	"	662
383	x	SK Neuss	"	"	342
384	x	LK "	"	"	-
385	x	" Oberbergischer Kreis	"	"	305
386	x	SK Oberhausen	"	"	262
387	x	LK Olpe	"	"	361
388	x	" Paderborn	"	"	471
389	x	SK Recklinghausen	"	"	299
390	x	LK "	"	"	148
391	x	" Rees	"	"	55

Faint header text at the top of the page, possibly containing a title or page number.

Main body of faint, illegible text, possibly a list or a series of entries.

Faint text on the right side of the page, possibly a column of data or a separate list.

Item No Ggstd.Nr.	Folder or Ordner od.	Bundle Bund	Book Buch	District Kreis	Subject	Betreff	Number of children Zahl der Kinder
				<u>Land Nordrhein-Westfalen</u>		Questionnaires of children of child- ren's Homes	Fragebogen von Kindern in Kin- derheimen
392	x			SK Remscheid	"	"	-
393	x			LK Rheinisch-Bergischer Kreis	"	"	430
394	x			" Rhein-Wupper Kreis	"	"	399
395	x			SK Rheydt	"	"	81
396	x			" Schleiden	"	"	483
397	x			LK Siegen	"	"	13
398	x			SK "	"	"	215
399	x			LK Siegkreis	"	"	588
400	x			" Soest	"	"	677
401	x			SK Solingen	"	"	489
402	x			LK Steinfurt	"	"	692
403	x			" Tecklenburg	"	"	66
404	x			" Unna	"	"	74
405	x			SK Viersen	"	"	101
406	x			" Warne-Eickel	"	"	-
407	x			LK Warburg	"	"	291
408	x			" Warendorf	"	"	-
409	x			SK Wattenscheid	"	"	119
410	x			LK Wiedenbrück	"	"	365
411	x			SK Witten	"	"	32
412	x			LK Wittgenstein	"	"	25
413	x			SK Wuppertal	"	"	725
				<u>Land Süd-Baden</u>			
414	x			SK Baden-Baden	"	"	164
415	x			LK Bühl	"	"	322
416	x			" Donaueschingen	"	"	214
417	x			" Emmendingen	"	"	322
418	x			SK Freiburg	"	"	1.287
419	x			LK "	"	"	225
420	x			SK Konstanz	"	"	303
421	x			LK "	"	"	103

THE UNIVERSITY OF CHICAGO  
LIBRARY



Item No Ggstd.Nr.	Folder or Bundle Ordner od. Bund	Book Buch	District Kreis	Subject	Betreff	Number of children Zahl der Kinder
<u>Land Süd - Baden</u>						
				Questionnaires of children of Child- ren's Homes	Fragebogen von Kindern in Kin- derheimen	
422	x		LK Lahr	"	"	270
423	x		" Lörrach	"	"	769
424	x		" Müllheim	"	"	276
425	x		" Offenburg	"	"	208
426	x		" Rastatt	"	"	969
427	x		" Säckingen	"	"	474
428	x		" Villingen	"	"	326
429	x		" Waldshut	"	"	243
430	x		" Wolfach	"	"	3
<u>Land Württemberg- Hohenzollern</u>						
431	x		LK Balingen	"	"	19
432	x		" Biberach	"	"	389
433	x		" Calw	"	"	232
434	x		" Ehingen	"	"	319
435	x		" Freudenstadt	"	"	180
436	x		" Hechingen	"	"	152
437	x		" Horb	"	"	116
438	x		" Lindau	"	"	456
439	x		" Ravensburg	"	"	755
440	x		" Reutlingen	"	"	306
441	x		" Rottweil	"	"	300
442	x		" Saulgau	"	"	127
443	x		" Sigmaringen	"	"	201
444	x		" Tettmarg	"	"	180
445	x		" Tübingen	"	"	144
446	x		" Tuttlingen	"	"	188
447	x		" Wangen	"	"	275

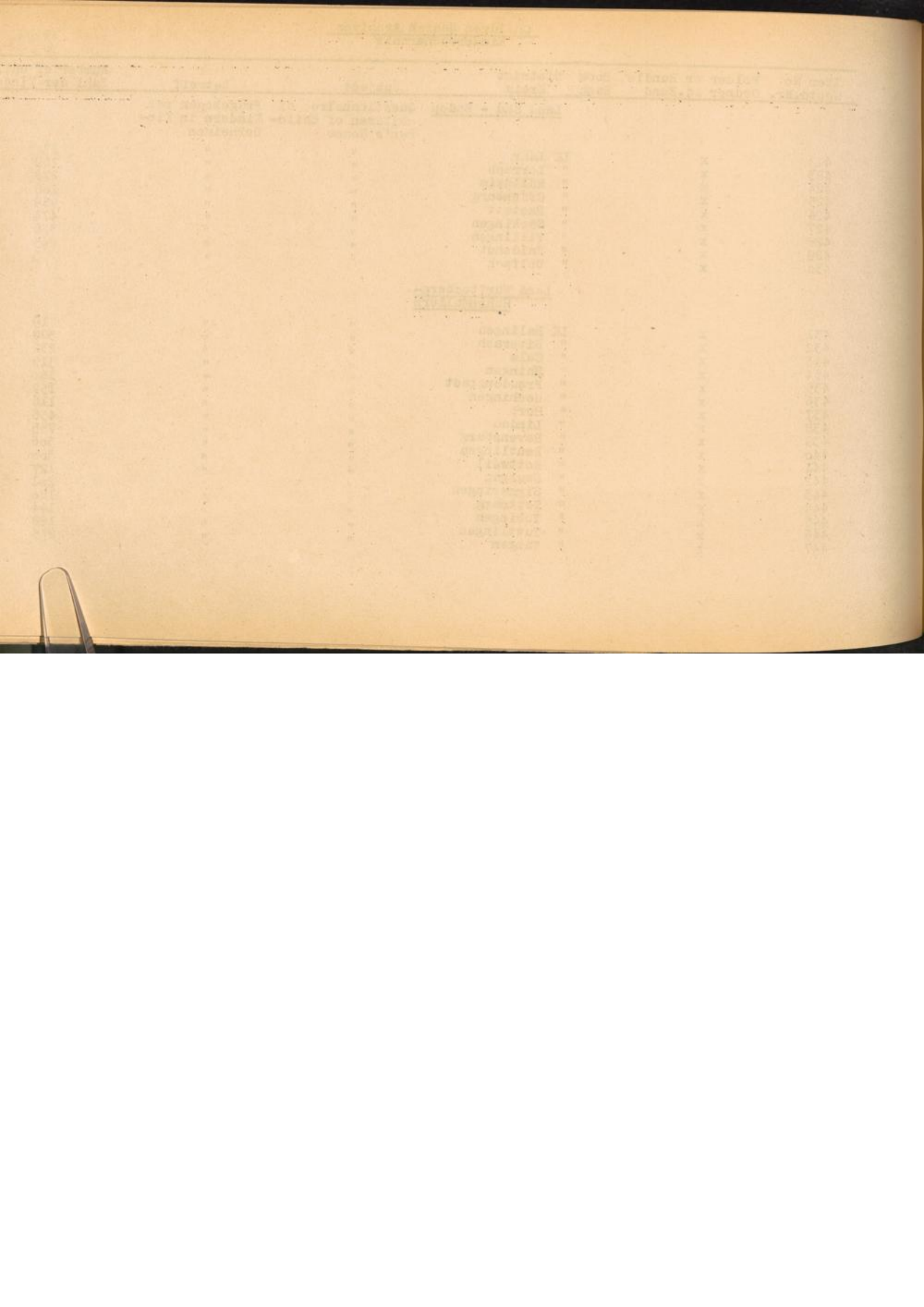

Item No Ggstd.Nr.	Folder or Bundle Ordner od.Bund	Book Buch	District Kreis	Subject	Betreff	Number of children Zahl der Kinder
<u>Bezirk Berlin</u>						
				Questionnaires of children of children's Homes	Fragebogen von Kindern in Kinderheimen	
448	x	SK	Berlin - Charlottenburg	"	"	1.118
449	x	"	" -Kreuzberg	"	"	419
450	x	"	" -Lichterfelde	"	"	94
451	x	"	" -Neukölln	"	"	555
452	x	"	" -Reinickendorf	"	"	2.835
453	x	"	" -Schöneberg	"	"	883
454	x	"	" -Spandau	"	"	864
455	x	"	" -Steglitz	"	"	909
456	x	"	" -Tempelhof-Kreuzberg	"	"	857
457	x	"	" -Tiergarten	"	"	406
458	x	"	" -Wedding-Reinickendorf	"	"	796
459	x	"	" -Wilmerdorf	"	"	1.720
460	x	"	" -Zehlendorf	"	"	1.353
<u>Bezirk Bremen</u>						
461	x	SK	Bremen	"	"	816
<u>Bezirk Hamburg</u>						
462	x	SK	Hamburg	"	"	3.458
<u>Land Rheinland-Pfalz</u>						
463	x	LK	Ahrweiler	"	"	557
464	x	"	Altenkirchen	"	"	79
465	x	"	Bergzabern	"	"	130
466	x	"	Bernkastel	"	"	401
467	x	"	Bingen	"	"	100
468	x	"	Birkenfeld	"	"	102
469	x	"	Bitburg	"	"	87

Page No.	Author	Title	Year	Notes
101	...	...	...	...
102	...	...	...	...
103	...	...	...	...
104	...	...	...	...
105	...	...	...	...
106	...	...	...	...
107	...	...	...	...
108	...	...	...	...
109	...	...	...	...
110	...	...	...	...
111	...	...	...	...
112	...	...	...	...
113	...	...	...	...
114	...	...	...	...
115	...	...	...	...
116	...	...	...	...
117	...	...	...	...
118	...	...	...	...
119	...	...	...	...
120	...	...	...	...
121	...	...	...	...
122	...	...	...	...
123	...	...	...	...
124	...	...	...	...
125	...	...	...	...
126	...	...	...	...
127	...	...	...	...
128	...	...	...	...
129	...	...	...	...
130	...	...	...	...
131	...	...	...	...
132	...	...	...	...
133	...	...	...	...
134	...	...	...	...
135	...	...	...	...
136	...	...	...	...
137	...	...	...	...
138	...	...	...	...
139	...	...	...	...
140	...	...	...	...
141	...	...	...	...
142	...	...	...	...
143	...	...	...	...
144	...	...	...	...
145	...	...	...	...
146	...	...	...	...
147	...	...	...	...
148	...	...	...	...
149	...	...	...	...
150	...	...	...	...



Item No Ggstd.Nr.	Folder or Bundle Ordner oder Bund	Book Buch	District Kreis	Subject	Betreff	Number of children Zahl der Kinder
			<u>Land Rheinland -Pfalz</u>			
				Questionnaires of children of Child- ren's Homes	Fragebogen von Kindern in Kin- derheimen	
470	x		SK Frankenthal	"	"	103
471	x		" Kaiserslautern	"	"	104
472	x		LK "	"	"	68
473	x		SK Koblenz	"	"	243
474	x		LK "	"	"	182
475	x		" Kreuznach	"	"	315
476	x		" Landau	"	"	1.283
477	x		SK Ludwigshafen	"	"	332
478	x		LK Mayen	"	"	644
479	x		SK Mainz	"	"	152
480	x		" Neustadt	"	"	31
481	x		LK "	"	"	265
482	x		" Neuwied	"	"	833
483	x		" Obermoschel	"	"	39
484	x		SK Pirmasens	"	"	277
485	x		LK "	"	"	78
486	x		" Prüm	"	"	140
487	x		" Rockenhausen	"	"	62
488	x		" St.Goar	"	"	514
489	x		" " Goarshausen	"	"	262
490	x		" Simmern	"	"	336
491	x		SK Speyer	"	"	632
492	x		" Trier	"	"	212
493	x		LK "	"	"	549
494	x		" Unterlahn	"	"	504
495	x		" Unterwesterwald	"	"	478
496	x		" Wittlich	"	"	274
497	x		SK Worms	"	"	199
498	x		LK Zell	"	"	33
499	x		SK Zweibrücken	"	"	106

-----  
10.706  
-----

State of Missouri  
Department of Archives and Records  
Division of Archives and Records  
P.O. Box 1700  
Jefferson City, Missouri 64101

Serial	Volume	Page	Description
1	1	1	...
2	1	2	...
3	1	3	...
4	1	4	...
5	1	5	...
6	1	6	...
7	1	7	...
8	1	8	...
9	1	9	...
10	1	10	...
11	1	11	...
12	1	12	...
13	1	13	...
14	1	14	...
15	1	15	...
16	1	16	...
17	1	17	...
18	1	18	...
19	1	19	...
20	1	20	...
21	1	21	...
22	1	22	...
23	1	23	...
24	1	24	...
25	1	25	...
26	1	26	...
27	1	27	...
28	1	28	...
29	1	29	...
30	1	30	...
31	1	31	...
32	1	32	...
33	1	33	...
34	1	34	...
35	1	35	...
36	1	36	...
37	1	37	...
38	1	38	...
39	1	39	...
40	1	40	...
41	1	41	...
42	1	42	...
43	1	43	...
44	1	44	...
45	1	45	...
46	1	46	...
47	1	47	...
48	1	48	...
49	1	49	...
50	1	50	...
51	1	51	...
52	1	52	...
53	1	53	...
54	1	54	...
55	1	55	...
56	1	56	...
57	1	57	...
58	1	58	...
59	1	59	...
60	1	60	...
61	1	61	...
62	1	62	...
63	1	63	...
64	1	64	...
65	1	65	...
66	1	66	...
67	1	67	...
68	1	68	...
69	1	69	...
70	1	70	...
71	1	71	...
72	1	72	...
73	1	73	...
74	1	74	...
75	1	75	...
76	1	76	...
77	1	77	...
78	1	78	...
79	1	79	...
80	1	80	...
81	1	81	...
82	1	82	...
83	1	83	...
84	1	84	...
85	1	85	...
86	1	86	...
87	1	87	...
88	1	88	...
89	1	89	...
90	1	90	...
91	1	91	...
92	1	92	...
93	1	93	...
94	1	94	...
95	1	95	...
96	1	96	...
97	1	97	...
98	1	98	...
99	1	99	...
100	1	100	...



Item No Ggstd. Nr.	Folder or Bundle Ordner o. Bund	Book Buch	District Kreis	Subject	Betreff	Number of sheets Anzahl d. Blätter
			<u>Land Bayern</u>	Questionnaires of children with foster parents	Fragebogen von Kindern bei Pflegeeltern	
1	x	LK	Aibling	"	"	352
2	X	"	Aichach	"	"	218
3	x	"	Alt-Otting A-K	"	"	321
4	x	"	" L-Z	"	"	351
5	x	"	Alzenau	"	"	43
6	x	SK	Amberg	"	"	149
7	x	LK	"	"	"	62
8	x	SK	Ansbach	"	"	122
9	x	LK	"	"	"	428
10	x	SK	Aschaffenburg	"	"	58
11	x	LK	"	"	"	71
12	x	SK	Augsburg	"	"	530
13	x	LK	"	"	"	236
14	x	SK	Bamberg	"	"	229
15	x	LK	"	"	"	85
16	x	SK	Bayreuth	"	"	150
17	x	LK	"	"	"	123
18	x	"	Beilngries	"	"	93
19	x	"	Berchtesgaden	"	"	179
20	x	"	Bogen	"	"	179
21	x	"	Brückenaue	"	"	59
22	x	"	Burglengenfeld	"	"	165
23	x	"	Cham	"	"	108
24	x	SK	Coburg	"	"	65
25	x	LK	"	"	"	134
26	x	"	Dachau	"	"	242
27	x	SK	Deggendorf	"	"	121
28	x	LK	" A-K	"	"	270
29	x	"	" L-Z	"	"	280
30	x	"	Dillingen/Donau	"	"	237
31	x	"	Dingolfing	"	"	139

Faint table with multiple columns and rows of text, possibly a list or index. The text is illegible due to fading.



Item No Gegenst. Nr.	Folder or Bundle Ordner o. Bund	Book Buch	District Kreis	Subject	Betreff	Number of sheets Anzahl d. Blätter
			<u>Land Bayern</u>	Questionnaires of children with foster parents	Fragebogen von Kindern bei Pflegeeltern	
32	x	LK	Dinkelsbühl	"	"	99
33	x	"	Donauwörth	"	"	202
34	x	"	Ebermannstadt	"	"	116
35	x	"	Ebern	"	"	80
36	x	"	Ebersberg	"	"	355
37	x	"	Eggenfelden A-K	"	"	394
38	x	"	" L-Z	"	"	430
39	x	"	Eichstätt	"	"	86
40	x	"	Erding A-G	"	"	263
41	x	"	" H-N	"	"	277
42	x	"	" O-Z	"	"	309
43	x	SK	Erlangen	"	"	85
44	x	LK	"	"	"	46
45	x	"	Eschenbach	"	"	82
46	x	"	Feuchtwangen	"	"	118
47	x	SK	Forchheim	"	"	46
48	x	LK	"	"	"	115
49	x	SK	Freising	"	"	246
50	x	LK	" A-L	"	"	340
51	x	"	" M-Z	"	"	328
52	x	"	Friedberg	"	"	230
53	x	"	Fürstenfeldbruck	"	"	569
54	x	SK	Fürth	"	"	414
55	x	LK	"	"	"	61
56	x	"	Füssen	"	"	120
57	x	"	Garmisch - Partenkirchen	"	"	271
58	x	"	Gemünden	"	"	34
59	x	"	Gerolzhofen	"	"	125
60	x	"	Grafenau	"	"	48
61	x	"	Griesbach A-K	"	"	334
62	x	"	" L-Z	"	"	350

MEMORANDUM FOR THE RECORD

TO: [Faint text] FROM: [Faint text] SUBJECT: [Faint text]

[Faint, mostly illegible body text of a memorandum, possibly containing a list or report details.]



Item No	Folder or Bundle	Book Buch	District Kreis	Subject	Betreff	Number of sheets Anzahl d. Blätter
Ggstd. Nr.	Ordner o. Bund					
			<u>Land Bayern</u>	Questionnaires of children with foster parents	Fragebogen von Kindern bei Pflegeeltern	
63	x	LK	Günzburg	"	"	142
64	x	"	Gunzenhausen	"	"	145
65	x	"	Hammelburg	"	"	63
66	x	"	Hassfurth	"	"	63
67	x	"	Hersbruck	"	"	137
68	x	"	Hilpoltstein	"	"	134
69	x	"	Höchstädt/Aisch	"	"	85
70	x	SK	Hof	"	"	64
71	x	LK	"	"	"	32
72	x	"	Hofheim	"	"	65
73	x	"	Illertissen	"	"	100
74	x	SK	Ingolstadt	"	"	228
75	x	LK	"	"	"	106
76	x	"	Karlstadt	"	"	79
77	x	"	Kaufbeuren	"	"	227
78	x	"	Kehlheim	"	"	211
79	x	"	Kemnath	"	"	34
80	x	SK	Kempten	"	"	78
81	x	LK	"	"	"	162
82	x	SK	Kissingen	"	"	28
83	x	LK	"	"	"	52
84	x	"	Kitzingen	"	"	100
85	x	SK	"	"	"	36
86	x	LK	Königshofen	"	"	76
87	x	"	Kötzing	"	"	235
88	x	"	Kronach	"	"	52
89	x	"	Krumbach - Schwaben	"	"	130
90	x	SK	Kulmbach	"	"	31
91	x	LK	"	"	"	93
92	x	"	Landau	"	"	230

Number of pages	Author	Title	Year	Class	Call Number
10	...	...	...	...	...
15	...	...	...	...	...
20	...	...	...	...	...
25	...	...	...	...	...
30	...	...	...	...	...
35	...	...	...	...	...
40	...	...	...	...	...
45	...	...	...	...	...
50	...	...	...	...	...
55	...	...	...	...	...
60	...	...	...	...	...
65	...	...	...	...	...
70	...	...	...	...	...
75	...	...	...	...	...
80	...	...	...	...	...
85	...	...	...	...	...
90	...	...	...	...	...
95	...	...	...	...	...
100	...	...	...	...	...

Item No Ggstd. Nr.	Folder or Bundle Ordner o. Bund	Book Buch	District Kreis	Subject	Betreff	Number of sheets Anzahl d. Blätter
			<u>Land Bayern</u>	Questionnaires of children with foster parents	Fragebogen von Kindern bei Pflegeeltern	
93	x	SK	Landsberg	"	"	33
94	x	LK	"	"	"	164
95	x	SK	Landshut	"	"	184
96	x	LK	"	"	"	228
97	x	LK	Lauf/Pegnitz	"	"	83
98	x	"	Laufen	"	"	296
99	x	"	Lichtenfels	"	"	71
100	x	"	Lohr	"	"	48
101	x	"	Mainburg	"	"	276
102	x	"	Mallersdorf	"	"	299
103	x	"	Marktheidenfeld	"	"	59
104	x	"	Markt Oberdorf	"	"	184
105	x	SK	Marktredwitz	"	"	47
106	x	LK	Melrichstadt	"	"	18
107	x	SK	Memmingen	"	"	64
108	x	LK	"	"	"	318
109	x	"	Miesbach A-K	"	"	233
110	x	"	" L-Z	"	"	237
111	x	"	Miltenberg	"	"	103
112	x	"	Mindelheim	"	"	339
113	x	"	Mühdorf A-K	"	"	250
114	x	"	" L-Z	"	"	238
115	x	"	Münchberg	"	"	47
116	x	SK	München A-B	"	"	509
117	x	"	" C-E	"	"	301
118	x	"	" P-G	"	"	459
119	x	"	" H-J	"	"	526
120	x	"	" K	"	"	405
121	x	"	" L	"	"	182
122	x	"	" M	"	"	309

GENERAL INDEX

Page No.	Page	Page	Page	Page	Page
1	1	1	1	1	1
2	2	2	2	2	2
3	3	3	3	3	3
4	4	4	4	4	4
5	5	5	5	5	5
6	6	6	6	6	6
7	7	7	7	7	7
8	8	8	8	8	8
9	9	9	9	9	9
10	10	10	10	10	10
11	11	11	11	11	11
12	12	12	12	12	12
13	13	13	13	13	13
14	14	14	14	14	14
15	15	15	15	15	15
16	16	16	16	16	16
17	17	17	17	17	17
18	18	18	18	18	18
19	19	19	19	19	19
20	20	20	20	20	20
21	21	21	21	21	21
22	22	22	22	22	22
23	23	23	23	23	23
24	24	24	24	24	24
25	25	25	25	25	25
26	26	26	26	26	26
27	27	27	27	27	27
28	28	28	28	28	28
29	29	29	29	29	29
30	30	30	30	30	30
31	31	31	31	31	31
32	32	32	32	32	32
33	33	33	33	33	33
34	34	34	34	34	34
35	35	35	35	35	35
36	36	36	36	36	36
37	37	37	37	37	37
38	38	38	38	38	38
39	39	39	39	39	39
40	40	40	40	40	40
41	41	41	41	41	41
42	42	42	42	42	42
43	43	43	43	43	43
44	44	44	44	44	44
45	45	45	45	45	45
46	46	46	46	46	46
47	47	47	47	47	47
48	48	48	48	48	48
49	49	49	49	49	49
50	50	50	50	50	50
51	51	51	51	51	51
52	52	52	52	52	52
53	53	53	53	53	53
54	54	54	54	54	54
55	55	55	55	55	55
56	56	56	56	56	56
57	57	57	57	57	57
58	58	58	58	58	58
59	59	59	59	59	59
60	60	60	60	60	60
61	61	61	61	61	61
62	62	62	62	62	62
63	63	63	63	63	63
64	64	64	64	64	64
65	65	65	65	65	65
66	66	66	66	66	66
67	67	67	67	67	67
68	68	68	68	68	68
69	69	69	69	69	69
70	70	70	70	70	70
71	71	71	71	71	71
72	72	72	72	72	72
73	73	73	73	73	73
74	74	74	74	74	74
75	75	75	75	75	75
76	76	76	76	76	76
77	77	77	77	77	77
78	78	78	78	78	78
79	79	79	79	79	79
80	80	80	80	80	80
81	81	81	81	81	81
82	82	82	82	82	82
83	83	83	83	83	83
84	84	84	84	84	84
85	85	85	85	85	85
86	86	86	86	86	86
87	87	87	87	87	87
88	88	88	88	88	88
89	89	89	89	89	89
90	90	90	90	90	90
91	91	91	91	91	91
92	92	92	92	92	92
93	93	93	93	93	93
94	94	94	94	94	94
95	95	95	95	95	95
96	96	96	96	96	96
97	97	97	97	97	97
98	98	98	98	98	98
99	99	99	99	99	99
100	100	100	100	100	100

Item No	Folder or Bundle	Book Buch	District Kreis	Subject	Betreff	Number of sheets Anzahl d. Blätter
			<u>Land Bayern</u>	Questionnaires of children with foster parents	Fragebogen von Kindern bei Pflegeeltern	
123	x		SK München N - O	"	"	126
124	x		" " P - R	"	"	474
125	x		" " Sa-Sch	"	"	450
126	x		" " Se-Sz	"	"	281
127	x		" " T - V	"	"	135
128	x		" " Wa-Wens	"	"	177
129	x		" " Wenz-Z	"	"	342
130	x		LK " A - K	"	"	197
131	x		" " L - Z	"	"	224
132	x		" Nabburg	"	"	103
133	x		" Naila	"	"	59
134	x		SK Neuburg/Donau	"	"	37
135	x		LK " "	"	"	113
136	x		" Neumarkt	"	"	118
137	x		" Neunburg/Wald	"	"	51
138	x		" Neustadt/Aisch	"	"	263
139	x		SK " b/Coburg	"	"	58
140	x		LK " /Saale	"	"	48
141	x		" " /Naab	"	"	195
142	x		SK Neu - Ulm	"	"	24
143	x		LK " " A - K	"	"	83
144	x		" " " L - Z	"	"	97
145	x		" Nördlingen	"	"	212
146	x		SK Nürnberg A - H	"	"	423
147	x		" " J - P	"	"	320
148	x		SK " R - Z	"	"	373
149	x		LK " "	"	"	179
150	x		" Obernburg	"	"	41
151	x		" Obernviachtach	"	"	58
152	x		" Ochsenfurth	"	"	180
153	x		" Parsberg	"	"	101

Page No.	Number of Books	Author or Editor	Title	Year	Notes
123	1	...	...	...	...
124	1	...	...	...	...
125	1	...	...	...	...
126	1	...	...	...	...
127	1	...	...	...	...
128	1	...	...	...	...
129	1	...	...	...	...
130	1	...	...	...	...
131	1	...	...	...	...
132	1	...	...	...	...
133	1	...	...	...	...
134	1	...	...	...	...
135	1	...	...	...	...
136	1	...	...	...	...
137	1	...	...	...	...
138	1	...	...	...	...
139	1	...	...	...	...
140	1	...	...	...	...
141	1	...	...	...	...
142	1	...	...	...	...
143	1	...	...	...	...
144	1	...	...	...	...
145	1	...	...	...	...
146	1	...	...	...	...
147	1	...	...	...	...
148	1	...	...	...	...
149	1	...	...	...	...
150	1	...	...	...	...
151	1	...	...	...	...
152	1	...	...	...	...
153	1	...	...	...	...
154	1	...	...	...	...
155	1	...	...	...	...
156	1	...	...	...	...
157	1	...	...	...	...
158	1	...	...	...	...
159	1	...	...	...	...
160	1	...	...	...	...
161	1	...	...	...	...
162	1	...	...	...	...
163	1	...	...	...	...
164	1	...	...	...	...
165	1	...	...	...	...
166	1	...	...	...	...
167	1	...	...	...	...
168	1	...	...	...	...
169	1	...	...	...	...
170	1	...	...	...	...
171	1	...	...	...	...
172	1	...	...	...	...
173	1	...	...	...	...
174	1	...	...	...	...
175	1	...	...	...	...
176	1	...	...	...	...
177	1	...	...	...	...
178	1	...	...	...	...
179	1	...	...	...	...
180	1	...	...	...	...
181	1	...	...	...	...
182	1	...	...	...	...
183	1	...	...	...	...
184	1	...	...	...	...
185	1	...	...	...	...
186	1	...	...	...	...
187	1	...	...	...	...
188	1	...	...	...	...
189	1	...	...	...	...
190	1	...	...	...	...
191	1	...	...	...	...
192	1	...	...	...	...
193	1	...	...	...	...
194	1	...	...	...	...
195	1	...	...	...	...
196	1	...	...	...	...
197	1	...	...	...	...
198	1	...	...	...	...
199	1	...	...	...	...
200	1	...	...	...	...

Item No Ggstd. Nr.	Folder or Bundle Ordner o. Bund	Book Buch	District Kreis	Subject	Betreff	Number of sheets Anzahl d. Blätter
			<u>Land Bayern</u>	Questionnaires of children with foster parents	Fragebogen von Kindern bei Pflegeeltern	
154	x	SK	Passau	"	"	100
155	x	LK	Passau A - K	"	"	261
156	x	"	" L - Z	"	"	256
157	x	"	Pegnitz	"	"	106
158	x	"	Pfaffenhofen/Iller	"	"	246
159	x	"	Pfarrkirchen A - L	"	"	251
160	x	"	" M - Z	"	"	192
161	x	"	Regen	"	"	138
162	x	SK	Regensburg	"	"	506
163	x	LK	"	"	"	421
164	x	"	Rehau	"	"	7
165	x	"	Reichenhall	"	"	44
166	x	"	Riedenburg	"	"	111
167	x	"	Roding	"	"	79
168	x	SK	Rosenheim	"	"	157
169	x	LK	" A - L	"	"	449
170	x	"	" M - Z	"	"	432
171	x	SK	Rothenburg / Tauber	"	"	90
172	x	LK	"	"	"	88
173	x	"	Rottenburg	"	"	189
174	x	"	Scheinfeld	"	"	76
175	x	"	Schongau	"	"	229
176	x	"	Schrobenhausen	"	"	146
177	x	SK	Schwabach	"	"	49
178	x	LK	"	"	"	194
179	x	"	Schwabmünden	"	"	123
180	x	SK	Schwandorf	"	"	20
181	x	"	Schweinfurth	"	"	142
182	x	LK	"	"	"	99
183	x	SK	Selb	"	"	31

Lithographische  
Anstalt

Item No.	Author or Editor	Title	Year	Price
124				
125				
126				
127				
128				
129				
130				
131				
132				
133				
134				
135				
136				
137				
138				
139				
140				
141				
142				
143				
144				
145				
146				
147				
148				
149				
150				
151				
152				
153				
154				
155				
156				
157				
158				
159				
160				
161				
162				
163				
164				
165				
166				
167				
168				
169				
170				
171				
172				
173				
174				
175				
176				
177				
178				
179				
180				
181				
182				
183				



Item No	Folder or Bundle	Book	District	Subject	Betreff	Number of sheets
Gegstd. Nr.	Ordner o. Bund	Buch	Kreis			Anzahl d. Blätter
			<u>Land Bayern</u>	Questionnaires of children with foster parents	Fragebogen von Kindern bei Pflegeeltern	
184	x	LK	Sonthofen	"	"	207
185	x	"	Stadt - Steinsch	"	"	41
186	x	"	Staffelstein	"	"	104
187	x	"	Starnberg	"	"	224
188	x	SK	Straubing	"	"	99
189	x	LK	"	"	"	133
190	x	"	Sulzbach - Rosenberg	"	"	59
191	x	"	Tirschenreuth	"	"	142
192	x	LK	Tölz	"	"	168
193	x	SK	Traunstein	"	"	56
194	x	LK	" A - J	"	"	206
195	x	"	" K - Z	"	"	240
196	x	"	Uffenheim	"	"	242
197	x	"	Viechtach	"	"	107
198	x	"	Vilsbiburg	"	"	267
199	x	"	Vilshofen	"	"	144
200	x	"	Vohenstrauß	"	"	37
201	x	"	Wald-München	"	"	60
202	x	"	Wasserburg/Inn	"	"	310
203	x	"	Wegscheid	"	"	292
204	x	SK	Weiden	"	"	100
205	x	LK	Weilheim A - K	"	"	238
206	x	"	" L - Z	"	"	236
207	x	"	Weissenburg/Bay.	"	"	177
208	x	"	Wertingen	"	"	83
209	x	"	Wolfartshausen	"	"	333
210	x	"	Wolfstein	"	"	227
211	x	"	Wunsiedel	"	"	56
212	x	SK	Würzburg	"	"	301
213	x	LK	"	"	"	210

INDEX

Page No.	Author	Title	Year
101	...	...	...
102	...	...	...
103	...	...	...
104	...	...	...
105	...	...	...
106	...	...	...
107	...	...	...
108	...	...	...
109	...	...	...
110	...	...	...
111	...	...	...
112	...	...	...
113	...	...	...
114	...	...	...
115	...	...	...
116	...	...	...
117	...	...	...
118	...	...	...
119	...	...	...
120	...	...	...
121	...	...	...
122	...	...	...
123	...	...	...
124	...	...	...
125	...	...	...
126	...	...	...
127	...	...	...
128	...	...	...
129	...	...	...
130	...	...	...
131	...	...	...
132	...	...	...
133	...	...	...
134	...	...	...
135	...	...	...
136	...	...	...
137	...	...	...
138	...	...	...
139	...	...	...
140	...	...	...
141	...	...	...
142	...	...	...
143	...	...	...
144	...	...	...
145	...	...	...
146	...	...	...
147	...	...	...
148	...	...	...
149	...	...	...
150	...	...	...

Item No	Folder or Bundle	Book	District			Number of sheets
Gegstd. Nr.	Ordner o. Bund	Buch	Kreis	Subject	Betreff	Anzahl d. Blätter
			Land Gross - Hessen	Questionnaires of children with foster parents	Fragebogen von Kindern bei Pflegeeltern	
214	x		LK Alsfeld	"	"	62
215	x		" Bergstrasse	"	"	204
216	x		" Biedenkopf	"	"	26
217	x		" Büdingen	"	"	261
218	x		SK Darmstadt	"	"	66
219	x		LK "	"	"	65
220	x		" Dieburg	"	"	24
221	x		" Dillkreis	"	"	68
222	x		" Erbach	"	"	215
223	x		SK Eschwege	"	"	38
224	x		LK "	"	"	38
225	x		" Frankenberg/Eder	"	"	45
226	x		SK Frankfurt/M	A - H	"	348
227	x		" "	I - Q	"	287
228	x		" "	R - Z	"	303
229	x		LK Friedberg	"	"	390
230	x		" Fritslar - Homberg	"	"	88
231	x		SK Fulda	"	"	71
232	x		LK "	"	"	215
233	x		" Gelnhausen	"	"	102
234	x		SK Giessen	"	"	95
235	x		LK "	"	"	59
236	x		" Gross - Gerau	"	"	46
237	x		SK Hannau	"	"	29
238	x		LK "	"	"	61
239	x		" Hersfeld	"	"	77
240	x		" Hofgeismar	"	"	141
241	x		" Hünfeld	"	"	153
242	x		SK Kassel	"	"	236
243	x		LK "	"	"	72

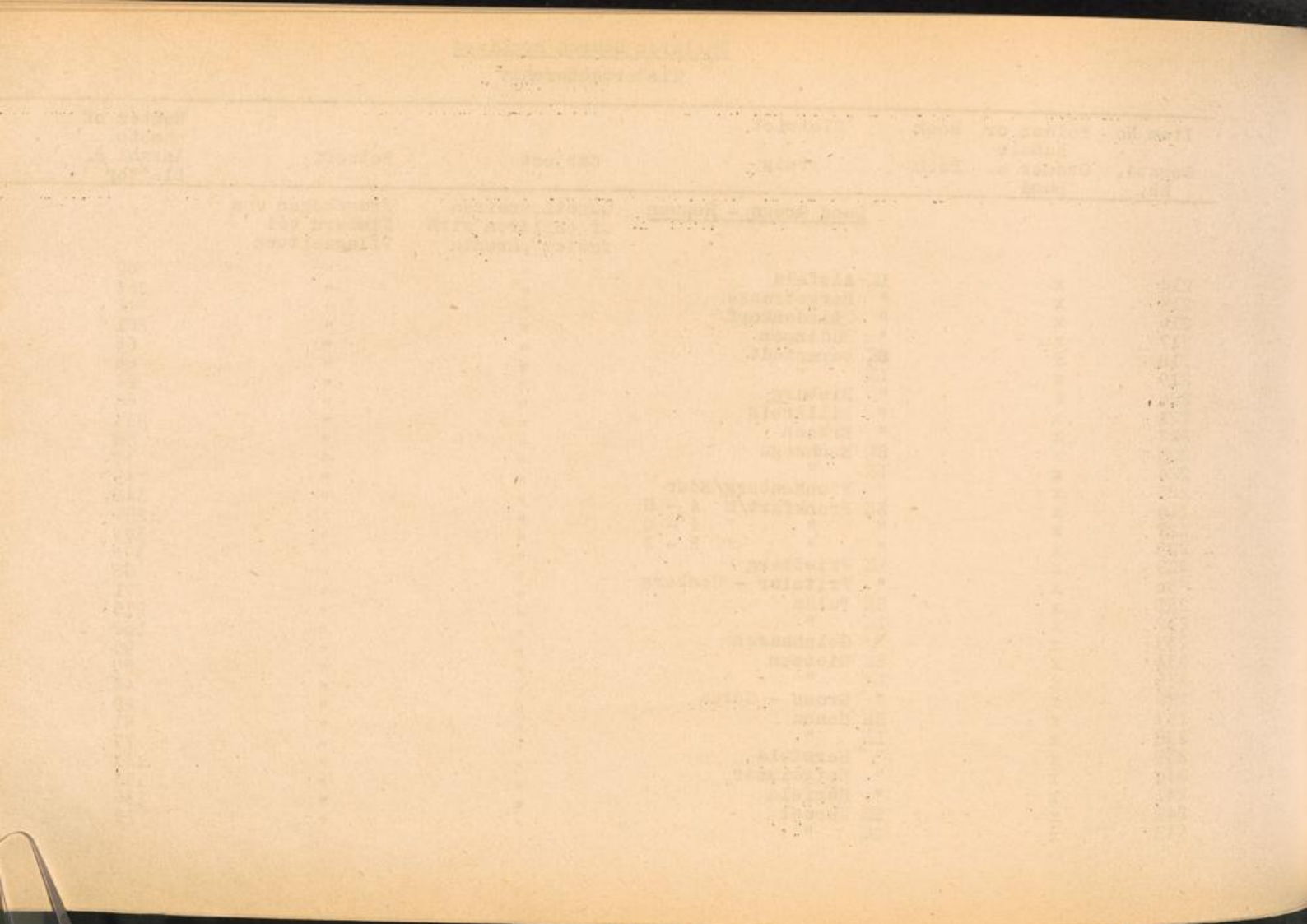

Item No	Folder or Bundle	Book	District	Subject	Retreff	Number of sheets
Ggstd. Nr.	Ordner o. Band	Buch	Kreis			Anzahl d. Blätter
<u>Land Gross - Hessen</u>						
244	x	LK	Lauterbach I	Questionnaires of children with foster parents	Fragebogen von Kindern bei Pflegeeltern	169
245	x	"	" II	"	"	182
246	x	"	Limburg/Lahn	"	"	235
247	x	"	Main-Taunuskreis	"	"	159
248	x	SK	Marburg/Lahn	"	"	280
249	x	LK	"	"	"	186
250	x	"	Melsungen	"	"	41
251	x	"	Oberlahnkreis	"	"	20
252	x	"	Obertaunuskreis	"	"	33
253	x	SK	Offenbach/Main	"	"	270
254	x	LK	"	"	"	154
255	x	"	Rheingaukreis	"	"	80
256	x	"	Rotenburg	"	"	74
257	x	"	Schlüchtern	"	"	210
258	x	"	Untertaunuskreis	"	"	229
259	x	"	Ussingen	"	"	88
260	x	"	Waldeck	"	"	110
261	x	"	Wetzlar	"	"	149
262	x	SK	Wiesbaden	"	"	258
263	x	LK	Witzenhausen	"	"	67
264	x	"	Wolfhagen	"	"	63
265	x	"	Ziegenhain	"	"	49
<u>Land Württemberg - Baden</u>						
266	x	LK	Aalen	"	"	370
267	x	"	Backnang A - K	"	"	222
268	x	"	" L - Z	"	"	229
269	x	"	Böblingen	"	"	155
270	x	SK	Bruchsal	"	"	23
271	x	LK	"	"	"	75



Item No	Folder or Bundle	Book	District	Subject	Betreff	Number of sheets
Ggstd. Nr.	Ordner o. Bund	Buch	Kreis			Anzahl d. Blätter
			<u>Land Württemberg - Baden</u>	Questionnaires of children with foster parents	Fragebogen von Kindern bei Pflegeeltern	
272	x	LK	Buchen	"	"	164
273	x	"	Grailsheim	"	"	171
274	x	"	Esslingen	A - G	"	80
275	x	"	"	H - L	"	82
276	x	"	"	M - Z	"	94
277	x	"	Gmünd	"	"	187
278	x	"	Göppingen	"	"	282
279	x	"	Hall	"	"	206
280	x	SK	Heidelberg	A - K	"	178
281	x	"	"	L - Z	"	181
282	x	LK	Heidelberg	"	"	330
283	x	"	Heidenheim	"	"	193
284	x	SK	Heilbron	"	"	221
285	x	LK	"	A - L	"	154
286	x	"	"	M - Z	"	256
287	x	SK	Karlsruhe	"	"	252
288	x	LK	"	A - L	"	170
289	x	"	"	M - Z	"	150
290	x	"	Künzelsau	"	"	40
291	x	LK	Leonberg	"	"	185
292	x	"	Ludwigsburg	A - L	"	210
293	x	"	"	M - Z	"	366
294	x	SK	Mannheim	A - L	"	268
295	x	"	"	M - Z	"	208
296	x	LK	Mannheim	"	"	271
297	x	"	Mergentheim	"	"	176
298	x	"	Mosbach	"	"	156
299	x	"	Nürtingen	"	"	225
300	x	"	Öringen	"	"	133
301	x	SK	Pforzheim	"	"	89

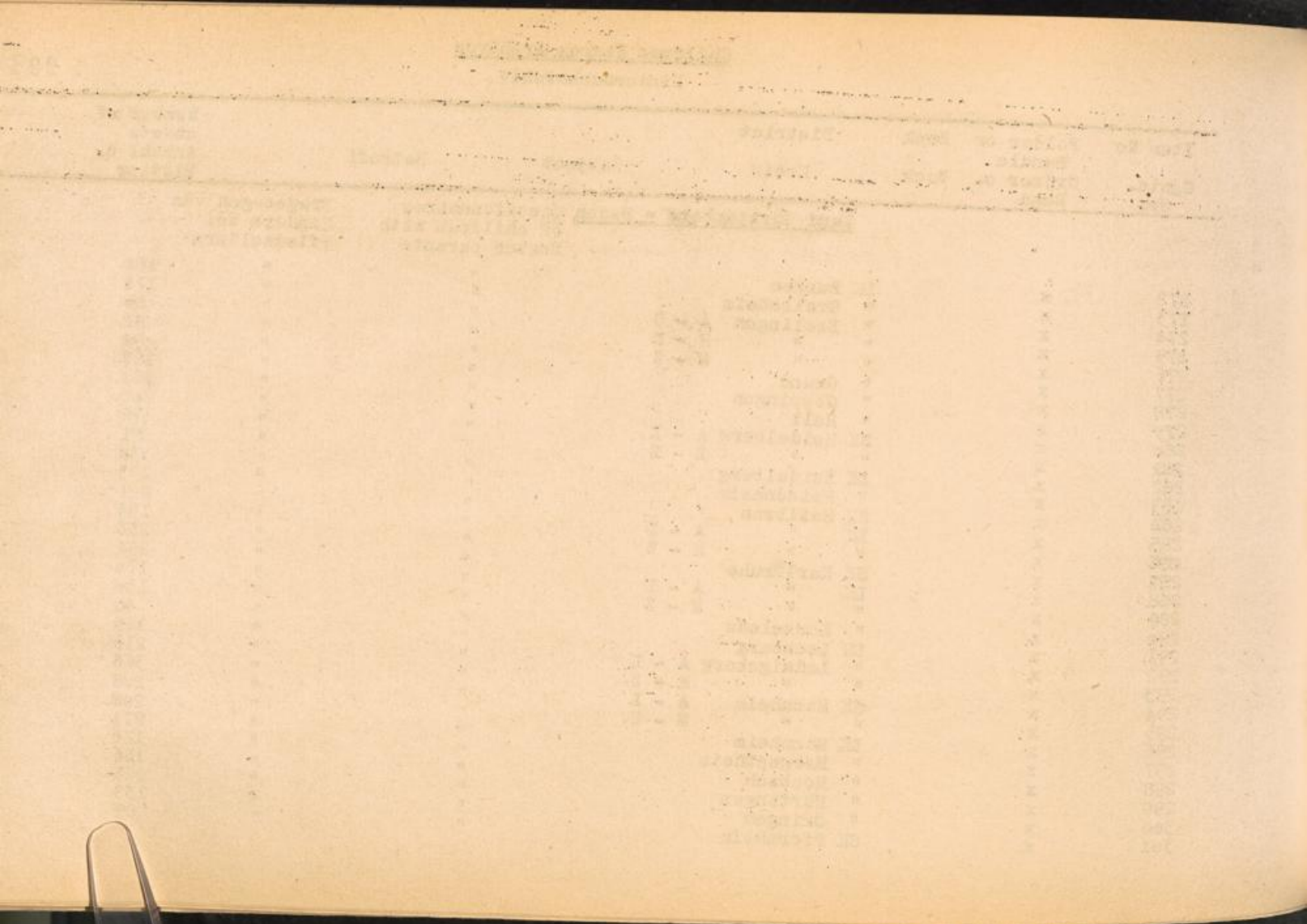

Item No	Folder or Bundle	Book	District	Subject	Betreff	Number of sheets
Ggstd. Nr.	Ordner o. Bund	Buch	Kreis			Anzahl d. Blätter
<u>Land Württemberg-Baden</u>						
				Questionnaires of children with foster parents	Fragebogen von Kindern bei Pflegeeltern	
302	x		LK Pforzheim	"	"	142
303	x		" Sinsheim	"	"	206
304	x		SK Stuttgart	A - G	"	269
305	x		" "	H - Q	"	340
306	x		" "	R - Z	"	348
307	x		LK Tauberbischofsheim	"	"	162
308	x		SK Ulm	"	"	47
309	x		LK Ulm	"	"	215
310	x		" Vaihingen	"	"	153
311	x		" Waiblingen	"	"	309
<u>Land Schleswig - Holstein</u>						
312	x		LK Bad Oldesloe	A - K	"	211
313	x		" "	L - Z	"	283
314	x		" Segeberg	A - L	"	223
315	x		" "	M - Z	"	234
316	x		" Bückeburg	A - L	"	246
317	x		" "	M - Z	"	191
318	x		" Elmshorn	"	"	244
319	x		" Eutin	"	"	167
320	x		SK Flensburg	"	"	331
321	x		LK " "	A - K	"	199
322	x		" " "	L - Z	"	247
323	x		" Heide i.H.	"	"	244
324	x		" Husum	"	"	218
325	x		SK Itzehoe	"	"	58
326	x		LK " I	"	"	135
327	x		" " II	A - L	"	302

Handwritten header text at the top of the page, possibly a title or date.

A large table with multiple columns and rows of handwritten text. The text is mirrored across the page, suggesting bleed-through from the reverse side. The table appears to be a ledger or record book with various entries and possibly numerical data.



Item No	Folder or Bundle	Book	District	Subject	Betreff	Number of sheets
Ggstd. Nr.	Ordner c. Bund	Buch	Kreis	Questionnaires of children with foster parents	Fragebogen von Kindern bei Pflegeltern	Anzahl d. Blätter
			<u>Land Schleswig - Holstein</u>			
328	x	LK Itzehoe	III M - Z	"	"	270
329	x	SK Kiel	I	"	"	37
330	x	" "	II A - G	"	"	140
331	x	" "	III H - M	"	"	188
332	x	" "	IV N - Z	"	"	226
333	x	" "	V	"	"	43
334	x	" Lübeck	A - G	"	"	250
335	x	" "	H - L	"	"	240
336	x	" "	M - R	"	"	192
337	x	" "	S - Z	"	"	280
338	x	LK Meldorf	A - L	"	"	201
339	x	" "	M - Z	"	"	230
340	x	LK Neumünster		"	"	250
341	x	" Niebüll		"	"	138
342	x	SK Oldenburg i.H.	A - H	"	"	238
343	x	" "	I - Q	"	"	253
344	x	" "	R - Z	"	"	240
345	x	" Pinneberg	A - L	"	"	286
346	x	" "	M - Z	"	"	262
347	x	LK Plön	A - K	"	"	172
348	x	" "	L - Z	"	"	215
349	x	" Ratzeburg in Lbg.		"	"	378
350	x	SK Rendsburg		"	"	151
351	x	LK "	A - E	"	"	216
352	x	" "	F - K	"	"	317
353	x	" "	L - R	"	"	285
354	x	" "	S - Z	"	"	290
355	x	SK Schleswig		"	"	92
356	x	LK "	A - K	"	"	232
357	x	" "	L - Z	"	"	231
358	x	" Tönning		"	"	102



Item No Ggstd. Nr.	Folder or Bundle Ordner o. Buch	Book Buch	District Kreis	Subject	Betreff	Number of sheets Anzahl d. Blätter
			<u>Land Niedersachsen</u>	Questionnaires of children with foster parents	Fragebogen von Kindern bei Pflegeeltern	
359	x		LK Alfeld	"	"	211
360	x		" Ammerland i. Westerstede	"	"	194
361	x		" Aschendorf	"	"	88
362	x		" Aurich	"	"	141
363	x		" Bentheim	"	"	226
364	x		" Bersenbrück	"	"	113
365	x		" Braunlage	"	"	30
366	x		SK Braunschweig A - K	"	"	307
367	x		" " L - Z	"	"	276
368	x		LK " Ergänzung	"	"	95
369	x		" Bremervörde	"	"	141
370	x		SK Bückeburg	"	"	19
371	x		" Burgdorf	"	"	43
372	x		LK " "	"	"	324
373	x		SK Buxtehude	"	"	47
374	x		" Celle	"	"	146
375	x		LK " "	"	"	343
376	x		" Cloppenburg	"	"	282
377	x		SK Cuxhaven	"	"	148
378	x		LK Dannenberg A - L	"	"	206
379	x		" " M - Z	"	"	220
380	x		" Delmenhorst	"	"	125
381	x		" Diepholz	"	"	340
382	x		" Duderstadt	"	"	83
383	x		SK Einbeck	"	"	78
384	x		LK " "	"	"	58
385	x		" Emden	"	"	83
386	x		" Fallingb. östl.	"	"	324
387	x		" Friesland	"	"	222
388	x		" Gandersheim	"	"	268



Item No	Folder or Bundle	Book	District	Subject	Betreff	Number of sheets
Ggstd. Nr.	Ordner o. Buñd	Buch	Kreis			Anzahl d. Blätter
			<u>Land Niedersachsen</u>	Questionnaires of children with foster parents	Fragebogen von Kindern bei Pflegeeltern	
389	x	LK Gifhorn	I	"	"	190
390	x	" "	II	"	"	147
391	x	SK Goslar		"	"	98
392	x	LK "		"	"	93
393	x	SK Göttingen		"	"	140
394	x	LK "		"	"	93
395	x	" Hadeln	A - K	"	"	202
396	x	" "	L - Z	"	"	262
397	x	SK Hameln		"	"	61
398	x	LK "		"	"	337
399	x	SK Hannover	A - J	"	"	337
400	x	" "	K - R	"	"	288
401	x	" "	Q - Z	"	"	259
402	x	LK "	A - G	"	"	160
403	x	" "	H - Q	"	"	250
404	x	" "	R - Z	"	"	212
405	x	" Harburg	A - K	"	"	206
406	x	" "	L - Z	"	"	245
407	x	LK Helmstedt		"	"	296
408	x	SK Hildesheim		"	"	188
409	x	LK "	- Marienburg	"	"	298
410	x	SK Holzminden		"	"	68
411	x	LK "	A - K	"	"	165
412	x	" "	L - Z	"	"	159
413	x	" Hoya		"	"	320
414	x	SK Leer	A - J	"	"	73
415	x	LK "	K - Z	"	"	219
416	x	" "		"	"	244
417	x	SK Lehrte		"	"	27
418	x	" Lingen		"	"	61

Geldbescheinigung  
Kindergarten

Item No.	Book	Author	Subject	Quantity	Price	Total
100	IX	Wittenberg	...	1	...	...
101	IX	Wittenberg	...	1	...	...
102	IX	Wittenberg	...	1	...	...
103	IX	Wittenberg	...	1	...	...
104	IX	Wittenberg	...	1	...	...
105	IX	Wittenberg	...	1	...	...
106	IX	Wittenberg	...	1	...	...
107	IX	Wittenberg	...	1	...	...
108	IX	Wittenberg	...	1	...	...
109	IX	Wittenberg	...	1	...	...
110	IX	Wittenberg	...	1	...	...
111	IX	Wittenberg	...	1	...	...
112	IX	Wittenberg	...	1	...	...
113	IX	Wittenberg	...	1	...	...
114	IX	Wittenberg	...	1	...	...
115	IX	Wittenberg	...	1	...	...
116	IX	Wittenberg	...	1	...	...
117	IX	Wittenberg	...	1	...	...
118	IX	Wittenberg	...	1	...	...
119	IX	Wittenberg	...	1	...	...
120	IX	Wittenberg	...	1	...	...



Item No	Folder or Bundle	Book	District	Subject	Betreff	Number of sheets Anzahl d. Blätter
Ggstd. Nr.	Ordner o. Bund	Buch	Kreis			
			<u>Land Niedersachsen</u>	Questionnaires of children with foster parents	Fragebogen von Kindern bei Pflegeeltern	
419	x	LK Lingen		"	"	124
420	x	SK Lüneburg		"	"	226
421	x	LK "		"	"	221
422	x	" Melle		"	"	215
423	x	" Meppen		"	"	164
424	x	SK Münden		"	"	34
425	x	LK "		"	"	33
426	x	" Neustadt a Rbg.		"	"	361
427	x	SK Nienburg		"	"	42
428	x	LK "		"	"	186
429	x	SK Norden		"	"	48
430	x	LK "		"	"	242
431	x	SK Northeim		"	"	42
432	x	LK "		"	"	188
433	x	SK Oldenburg I		"	"	294
434	x	" " II		"	"	144
435	x	LK "		"	"	222
436	x	SK Osnabrück		"	"	140
437	x	LK "		"	"	320
438	x	" Osterholz		"	"	294
439	x	SK Osterode		"	"	19
440	x	LK "		"	"	103
441	x	" Papenburg		"	"	19
442	x	SK Peine		"	"	49
443	x	LK "		"	"	182
444	x	" Rinteln-Schaumburg		"	"	261
445	x	" Rotenburg		"	"	251
446	x	" Schaumburg-Lippe		"	"	95
447	x	" Soltau		"	"	220
448	x	" Springe		"	"	96

Verzeichnis der Mitglieder

Nr.	Name	Geburtsort	Geburtsdatum	Beruf	Anmerkung
1	Dr. L. L.				
2	Dr. M. M.				
3	Dr. N. N.				
4	Dr. O. O.				
5	Dr. P. P.				
6	Dr. Q. Q.				
7	Dr. R. R.				
8	Dr. S. S.				
9	Dr. T. T.				
10	Dr. U. U.				
11	Dr. V. V.				
12	Dr. W. W.				
13	Dr. X. X.				
14	Dr. Y. Y.				
15	Dr. Z. Z.				
16	Dr. A. A.				
17	Dr. B. B.				
18	Dr. C. C.				
19	Dr. D. D.				
20	Dr. E. E.				
21	Dr. F. F.				
22	Dr. G. G.				
23	Dr. H. H.				
24	Dr. I. I.				
25	Dr. J. J.				
26	Dr. K. K.				
27	Dr. L. L.				
28	Dr. M. M.				
29	Dr. N. N.				
30	Dr. O. O.				
31	Dr. P. P.				
32	Dr. Q. Q.				
33	Dr. R. R.				
34	Dr. S. S.				
35	Dr. T. T.				
36	Dr. U. U.				
37	Dr. V. V.				
38	Dr. W. W.				
39	Dr. X. X.				
40	Dr. Y. Y.				
41	Dr. Z. Z.				
42	Dr. A. A.				
43	Dr. B. B.				
44	Dr. C. C.				
45	Dr. D. D.				
46	Dr. E. E.				
47	Dr. F. F.				
48	Dr. G. G.				
49	Dr. H. H.				
50	Dr. I. I.				
51	Dr. J. J.				
52	Dr. K. K.				
53	Dr. L. L.				
54	Dr. M. M.				
55	Dr. N. N.				
56	Dr. O. O.				
57	Dr. P. P.				
58	Dr. Q. Q.				
59	Dr. R. R.				
60	Dr. S. S.				
61	Dr. T. T.				
62	Dr. U. U.				
63	Dr. V. V.				
64	Dr. W. W.				
65	Dr. X. X.				
66	Dr. Y. Y.				
67	Dr. Z. Z.				
68	Dr. A. A.				
69	Dr. B. B.				
70	Dr. C. C.				
71	Dr. D. D.				
72	Dr. E. E.				
73	Dr. F. F.				
74	Dr. G. G.				
75	Dr. H. H.				
76	Dr. I. I.				
77	Dr. J. J.				
78	Dr. K. K.				
79	Dr. L. L.				
80	Dr. M. M.				
81	Dr. N. N.				
82	Dr. O. O.				
83	Dr. P. P.				
84	Dr. Q. Q.				
85	Dr. R. R.				
86	Dr. S. S.				
87	Dr. T. T.				
88	Dr. U. U.				
89	Dr. V. V.				
90	Dr. W. W.				
91	Dr. X. X.				
92	Dr. Y. Y.				
93	Dr. Z. Z.				
94	Dr. A. A.				
95	Dr. B. B.				
96	Dr. C. C.				
97	Dr. D. D.				
98	Dr. E. E.				
99	Dr. F. F.				
100	Dr. G. G.				



Item No	Folder or Bundle	Book	District	Subject	Betreff	Number of sheets
Gegstd. Nr.	Ordner o. Bund	Buch	Kreis			Anzahl d. Blätter
<u>Land Niedersachsen</u>						
449	x		SK Stade	Questionnaires of children with foster parents	Fragebogen von Kindern bei Pflegeeltern	66
450	x		LK "	"	"	334
451	x		SK Stadthagen	"	"	33
452	x		" Uelzen	"	"	9
453	x		LK " I	"	"	128
454	x		" " II A - K	"	"	182
455	x		" " III L - Z	"	"	178
456	x		" Vechta A - K	"	"	121
457	x		" " L - Z	"	"	117
458	x		SK Verden	"	"	30
459	x		LK "	"	"	107
460	x		" Watenstedt - Salzgitter A-K	"	"	209
461	x		" " L-Z	"	"	218
462	x		" Wesermarsch I	"	"	248
463	x		" " II	"	"	162
464	x		" Wesermünde	"	"	224
465	x		" Wilhelmshaven	"	"	305
466	x		" Wittlage	"	"	88
467	x		" Wittmund	"	"	235
468	x		" Wolfenbüttel	"	"	329
469	x		" Zellerfeld	"	"	132
<u>Land Nordrhein-Westfalen</u>						
470	x		SK Aachen	"	"	85
471	x		LK "	"	"	140
472	x		" Ahaus	"	"	99
473	x		" Alsdorf	"	"	15
474	x		" Altom	"	"	157
475	x		" Arnsberg	"	"	124
476	x		" Beckum	"	"	185

Verzeichnis der Mitglieder  
des Vereins

№	Nachname	Vorname	Geburtsort	Geburtsdatum	Eintritt	Beitrag
1	...	...	...	...	...	...
2	...	...	...	...	...	...
3	...	...	...	...	...	...
4	...	...	...	...	...	...
5	...	...	...	...	...	...
6	...	...	...	...	...	...
7	...	...	...	...	...	...
8	...	...	...	...	...	...
9	...	...	...	...	...	...
10	...	...	...	...	...	...
11	...	...	...	...	...	...
12	...	...	...	...	...	...
13	...	...	...	...	...	...
14	...	...	...	...	...	...
15	...	...	...	...	...	...
16	...	...	...	...	...	...
17	...	...	...	...	...	...
18	...	...	...	...	...	...
19	...	...	...	...	...	...
20	...	...	...	...	...	...
21	...	...	...	...	...	...
22	...	...	...	...	...	...
23	...	...	...	...	...	...
24	...	...	...	...	...	...
25	...	...	...	...	...	...
26	...	...	...	...	...	...
27	...	...	...	...	...	...
28	...	...	...	...	...	...
29	...	...	...	...	...	...
30	...	...	...	...	...	...
31	...	...	...	...	...	...
32	...	...	...	...	...	...
33	...	...	...	...	...	...
34	...	...	...	...	...	...
35	...	...	...	...	...	...
36	...	...	...	...	...	...
37	...	...	...	...	...	...
38	...	...	...	...	...	...
39	...	...	...	...	...	...
40	...	...	...	...	...	...
41	...	...	...	...	...	...
42	...	...	...	...	...	...
43	...	...	...	...	...	...
44	...	...	...	...	...	...
45	...	...	...	...	...	...
46	...	...	...	...	...	...
47	...	...	...	...	...	...
48	...	...	...	...	...	...
49	...	...	...	...	...	...
50	...	...	...	...	...	...
51	...	...	...	...	...	...
52	...	...	...	...	...	...
53	...	...	...	...	...	...
54	...	...	...	...	...	...
55	...	...	...	...	...	...
56	...	...	...	...	...	...
57	...	...	...	...	...	...
58	...	...	...	...	...	...
59	...	...	...	...	...	...
60	...	...	...	...	...	...
61	...	...	...	...	...	...
62	...	...	...	...	...	...
63	...	...	...	...	...	...
64	...	...	...	...	...	...
65	...	...	...	...	...	...
66	...	...	...	...	...	...
67	...	...	...	...	...	...
68	...	...	...	...	...	...
69	...	...	...	...	...	...
70	...	...	...	...	...	...
71	...	...	...	...	...	...
72	...	...	...	...	...	...
73	...	...	...	...	...	...
74	...	...	...	...	...	...
75	...	...	...	...	...	...
76	...	...	...	...	...	...
77	...	...	...	...	...	...
78	...	...	...	...	...	...
79	...	...	...	...	...	...
80	...	...	...	...	...	...
81	...	...	...	...	...	...
82	...	...	...	...	...	...
83	...	...	...	...	...	...
84	...	...	...	...	...	...
85	...	...	...	...	...	...
86	...	...	...	...	...	...
87	...	...	...	...	...	...
88	...	...	...	...	...	...
89	...	...	...	...	...	...
90	...	...	...	...	...	...
91	...	...	...	...	...	...
92	...	...	...	...	...	...
93	...	...	...	...	...	...
94	...	...	...	...	...	...
95	...	...	...	...	...	...
96	...	...	...	...	...	...
97	...	...	...	...	...	...
98	...	...	...	...	...	...
99	...	...	...	...	...	...
100	...	...	...	...	...	...



Item No	Folder or Bundle	Book	District	Subject	Betreff	Number of sheets
Gegstd. Nr.	Ordner o. Bund	Buch	Kreis			Anzahl d. Blätter
			<u>Land Nordrhein-Westfalen</u>	Questionnaires of children with foster parents	Fragebogen von Kindern bei Pflegeeltern	
477	x	LK	Bergheim	"	"	94
478	x	SK	Bergisch-Gladbach	"	"	198
479	x	LK	"	"	"	40
480	x	SK	Bielefeld A - L	"	"	198
481	x	"	" M - Z	"	"	276
482	x	LK	"	"	"	268
483	x	"	Bocholt	"	"	230
484	x	"	Bochum	"	"	42
485	x	SK	Bonn	"	"	223
486	x	LK	"	"	"	88
487	x	"	Borken	"	"	179
488	x	SK	Bottrop	"	"	109
489	x	LK	Brilon	"	"	220
490	x	"	Büren	"	"	130
491	x	"	Castrop - Rauxel	"	"	123
492	x	"	Coesfeld	"	"	74
493	x	"	Detmold	"	"	123
494	x	"	Dinslaken	"	"	176
495	x	"	Dortmund A - F	"	"	150
496	x	"	" G - K	"	"	209
497	x	"	" L - R	"	"	236
498	x	"	" S - Z	"	"	220
499	x	SK	Duisburg A - M	"	"	228
500	x	"	" N - Z	"	"	350
501	x	LK	Dülken	"	"	186
502	x	SK	Düren	"	"	19
503	x	LK	"	"	"	79
504	x	SK	Düsseldorf A - G	"	"	78
505	x	"	" H - M	"	"	214
506	x	"	" N - Z	"	"	249
						396



Item No	Folder or Bundle	Book	District	Subject	Betreff	Number of sheets
Ggstd. Nr.	Ordner o. Bund	Buch	Kreis			Anzahl d. Blätter
			<u>Land Nordrhein-Westfalen</u>	Questionnaires of children with foster parents	Fragebogen von Kindern bei Pflegeeltern	
507	x	LK	Düsseldorf	"	"	94
508	x	"	Eilendorf	"	"	12
509	x	"	Emmerich	"	"	31
510	x	"	Ennepe - Ruhrkreis	"	"	170
511	x	"	Erkelenz	"	"	73
512	x	"	Eschweiler	"	"	41
513	x	SK	Essen	"	"	400
514	x	"	"	"	"	225
515	x	"	Euskirchen	"	"	19
516	x	LK	"	"	"	58
517	x	"	Geilenkirchen	"	"	45
518	x	"	Geldern	"	"	117
519	x	"	Gelsenkirchen	"	"	184
520	x	"	"	"	"	244
521	x	"	Gladbeck	"	"	121
522	x	"	Goch	"	"	8
523	x	"	Grevenbroich	"	"	215
524	x	"	"	"	"	192
525	x	SK	Gummersbach	"	"	46
526	x	LK	"	"	"	157
527	x	"	Haan	"	"	21
528	x	"	Haagen	"	"	144
529	x	"	Halle	"	"	187
530	x	"	Hamm	"	"	82
531	x	SK	Herford	"	"	71
532	x	LK	"	"	"	131
533	x	"	"	"	"	131
534	x	SK	Herne	"	"	169
535	x	LK	Hilden	"	"	44
536	x	"	Homburg - Niederrhein	"	"	56



Item No Gegstd. Nr.	Folder or Bundle Ordner o. Bund	Book Buch	District Kreis	Subject	Betreff	Number of sheets Anzahl d. Blätter
			<u>Land Nordrhein-Westfalen</u>	Questionnaires of children with foster parents	Fragebogen von Kindern bei Pflegeeltern	
537	x		LK Höxter	"	"	161
538	x		SK Iserlohn	"	"	31
539	x		LK "	"	"	199
540	x		" Jülich	"	"	28
541	x		" Kempen	"	"	110
542	x		" Kettwig	"	"	21
543	x		SK Kleve	"	"	14
544	x		LK "	"	"	42
545	x		" Kohlscheid	"	"	29
546	x		SK Köln A - K	"	"	165
547	x		" " L - Z	"	"	172
548	x		LK "	"	"	57
549	x		SK Krefeld	"	"	170
550	x		LK Langenberg	"	"	35
551	x		" Lemgo A - L	"	"	136
552	x		" " M - Z	"	"	147
553	x		" Leverkusen	"	"	57
554	x		" Lipstadt	"	"	122
555	x		" Lübbecke	"	"	114
556	x		" Lüdenscheid	"	"	49
557	x		" Lüdighausen	"	"	155
558	x		" Lünen	"	"	115
559	x		" Meschede	"	"	72
560	x		" Mettmann	"	"	25
561	x		SK Minden	"	"	75
562	x		LK " A - H	"	"	169
563	x		" " I - O	"	"	172
564	x		" " P - Z	"	"	174
565	x		SK Moers	"	"	25
566	x		LK "	"	"	117

OFFICE OF THE ATTORNEY GENERAL  
STATE OF ALABAMA

Index of  
Cases  
Filed  
in  
the  
Supreme  
Court  
of  
Alabama  
from  
1911  
to  
1912

Case No.	Party or Parties	Page
11	Wright	11
12	Wright	12
13	Wright	13
14	Wright	14
15	Wright	15
16	Wright	16
17	Wright	17
18	Wright	18
19	Wright	19
20	Wright	20
21	Wright	21
22	Wright	22
23	Wright	23
24	Wright	24
25	Wright	25
26	Wright	26
27	Wright	27
28	Wright	28
29	Wright	29
30	Wright	30
31	Wright	31
32	Wright	32
33	Wright	33
34	Wright	34
35	Wright	35
36	Wright	36
37	Wright	37
38	Wright	38
39	Wright	39
40	Wright	40
41	Wright	41
42	Wright	42
43	Wright	43
44	Wright	44
45	Wright	45
46	Wright	46
47	Wright	47
48	Wright	48
49	Wright	49
50	Wright	50
51	Wright	51
52	Wright	52
53	Wright	53
54	Wright	54
55	Wright	55
56	Wright	56
57	Wright	57
58	Wright	58
59	Wright	59
60	Wright	60
61	Wright	61
62	Wright	62
63	Wright	63
64	Wright	64
65	Wright	65
66	Wright	66
67	Wright	67
68	Wright	68
69	Wright	69
70	Wright	70
71	Wright	71
72	Wright	72
73	Wright	73
74	Wright	74
75	Wright	75
76	Wright	76
77	Wright	77
78	Wright	78
79	Wright	79
80	Wright	80
81	Wright	81
82	Wright	82
83	Wright	83
84	Wright	84
85	Wright	85
86	Wright	86
87	Wright	87
88	Wright	88
89	Wright	89
90	Wright	90
91	Wright	91
92	Wright	92
93	Wright	93
94	Wright	94
95	Wright	95
96	Wright	96
97	Wright	97
98	Wright	98
99	Wright	99
100	Wright	100

Item No Gegstd. Nr.	Folder or Bundle Ordner o. Band	Book Buch	District Kreis	Subject	Betreff	Number of sheets Anzahl d. Blätter
			<u>Land Nordrhein-Westfalen</u>	Questionnaires of children with foster parents	Fragebogen von Kindern bei Pflegeeltern	60
567	x		LK Monschau	"	"	189
568	x		" Mülheim - Ruhr	"	"	106
569	x		" München - Gladbach	"	"	108
570	x		SK Münster	"	"	165
571	x		LK "	"	"	157
572	x		SK Neuss	"	"	55
573	x		LK Neviges	"	"	155
574	x		" Oberhausen	"	"	97
575	x		" Olpe	"	"	116
576	x		" Opladen	"	"	132
577	x		" Paderborn	"	"	19
578	x		" Porz	"	"	25
579	x		" Ratingen	"	"	208
580	x		SK Recklinghausen	"	"	161
581	x		LK " A - K	"	"	137
582	x		" " L - Z	"	"	105
583	x		SK Remscheid	"	"	72
584	x		LK Rheinhausen	"	"	1
585	x		" Rhein - Wupperkreis	"	"	105
586	x		" Rheydt	"	"	41
587	x		" Schleiden	"	"	32
588	x		SK Siegburg	"	"	185
589	x		LK "	"	"	50
590	x		SZ Siegen	"	"	199
591	x		LK "	"	"	168
592	x		" Soest	"	"	147
593	x		SK Solingen	"	"	199
594	x		LK Steinfurt A - K	"	"	189
595	x		" " L - Z	"	"	65
596	x		" Stolberg	"	"	

Item No	Volume or Number of Pages	Author	Editor	Subject	Classification	Number of Copies
101	1	...	...	...	...	...
102	1	...	...	...	...	...
103	1	...	...	...	...	...
104	1	...	...	...	...	...
105	1	...	...	...	...	...
106	1	...	...	...	...	...
107	1	...	...	...	...	...
108	1	...	...	...	...	...
109	1	...	...	...	...	...
110	1	...	...	...	...	...
111	1	...	...	...	...	...
112	1	...	...	...	...	...
113	1	...	...	...	...	...
114	1	...	...	...	...	...
115	1	...	...	...	...	...
116	1	...	...	...	...	...
117	1	...	...	...	...	...
118	1	...	...	...	...	...
119	1	...	...	...	...	...
120	1	...	...	...	...	...
121	1	...	...	...	...	...
122	1	...	...	...	...	...
123	1	...	...	...	...	...
124	1	...	...	...	...	...
125	1	...	...	...	...	...
126	1	...	...	...	...	...
127	1	...	...	...	...	...
128	1	...	...	...	...	...
129	1	...	...	...	...	...
130	1	...	...	...	...	...
131	1	...	...	...	...	...
132	1	...	...	...	...	...
133	1	...	...	...	...	...
134	1	...	...	...	...	...
135	1	...	...	...	...	...
136	1	...	...	...	...	...
137	1	...	...	...	...	...
138	1	...	...	...	...	...
139	1	...	...	...	...	...
140	1	...	...	...	...	...
141	1	...	...	...	...	...
142	1	...	...	...	...	...
143	1	...	...	...	...	...
144	1	...	...	...	...	...
145	1	...	...	...	...	...
146	1	...	...	...	...	...
147	1	...	...	...	...	...
148	1	...	...	...	...	...
149	1	...	...	...	...	...
150	1	...	...	...	...	...



Item No Gegstd. Nr.	Folder or Bundle Ordner o. Band	Book Buch	District Kreis	Subject	Betreff	Number of sheets Anzahl d. Blätter
			<u>Land Nordrhein-Westfalen</u>	Questionnaires of children with foster parents	Fragebogen von Kindern bei Pflegeeltern	
597	x	LK	Süchteln	"	"	12
598	x	"	Tecklenburg	"	"	164
599	x	"	Unna	"	"	230
600	x	"	Velbert	"	"	61
601	x	"	Viersen	"	"	50
602	x	"	Wanne - Bickel	"	"	104
603	x	"	Warburg	"	"	101
604	x	"	Warendorf	"	"	224
605	x	"	Wattenscheid	"	"	79
606	x	SK	Wesel	"	"	62
607	x	LK	"	"	"	32
608	x	"	Wiedenbrück	"	"	144
609	x	"	Witten	"	"	67
610	x	"	Wittgenstein	"	"	30
611	x	"	Wülfrath	"	"	28
612	x	"	Wuppertal	"	"	350
613	x	"	Würselen	"	"	32
			<u>Land Süd - Baden</u>			
614	x	SK	Baden - Baden	"	"	95
615	x	LK	Bühl	"	"	92
616	x	"	Donneschingen	"	"	204
617	x	"	Emmendingen	"	"	339
618	x	SK	Freiburg	"	"	238
619	x	LK	"	"	"	339
620	x	"	Kehl	"	"	94
621	x	SK	Konstanz	"	"	94
622	x	LK	"	"	"	257
623	x	SK	Lahr	"	"	49

Table of Contents

Page	Chapter	Section
1	Introduction	
2	Chapter I	1.1
3	Chapter I	1.2
4	Chapter I	1.3
5	Chapter I	1.4
6	Chapter I	1.5
7	Chapter I	1.6
8	Chapter I	1.7
9	Chapter I	1.8
10	Chapter I	1.9
11	Chapter I	1.10
12	Chapter I	1.11
13	Chapter I	1.12
14	Chapter I	1.13
15	Chapter I	1.14
16	Chapter I	1.15
17	Chapter I	1.16
18	Chapter I	1.17
19	Chapter I	1.18
20	Chapter I	1.19
21	Chapter I	1.20
22	Chapter I	1.21
23	Chapter I	1.22
24	Chapter I	1.23
25	Chapter I	1.24
26	Chapter I	1.25
27	Chapter I	1.26
28	Chapter I	1.27
29	Chapter I	1.28
30	Chapter I	1.29
31	Chapter I	1.30
32	Chapter I	1.31
33	Chapter I	1.32
34	Chapter I	1.33
35	Chapter I	1.34
36	Chapter I	1.35
37	Chapter I	1.36
38	Chapter I	1.37
39	Chapter I	1.38
40	Chapter I	1.39
41	Chapter I	1.40
42	Chapter I	1.41
43	Chapter I	1.42
44	Chapter I	1.43
45	Chapter I	1.44
46	Chapter I	1.45
47	Chapter I	1.46
48	Chapter I	1.47
49	Chapter I	1.48
50	Chapter I	1.49
51	Chapter I	1.50
52	Chapter I	1.51
53	Chapter I	1.52
54	Chapter I	1.53
55	Chapter I	1.54
56	Chapter I	1.55
57	Chapter I	1.56
58	Chapter I	1.57
59	Chapter I	1.58
60	Chapter I	1.59
61	Chapter I	1.60
62	Chapter I	1.61
63	Chapter I	1.62
64	Chapter I	1.63
65	Chapter I	1.64
66	Chapter I	1.65
67	Chapter I	1.66
68	Chapter I	1.67
69	Chapter I	1.68
70	Chapter I	1.69
71	Chapter I	1.70
72	Chapter I	1.71
73	Chapter I	1.72
74	Chapter I	1.73
75	Chapter I	1.74
76	Chapter I	1.75
77	Chapter I	1.76
78	Chapter I	1.77
79	Chapter I	1.78
80	Chapter I	1.79
81	Chapter I	1.80
82	Chapter I	1.81
83	Chapter I	1.82
84	Chapter I	1.83
85	Chapter I	1.84
86	Chapter I	1.85
87	Chapter I	1.86
88	Chapter I	1.87
89	Chapter I	1.88
90	Chapter I	1.89
91	Chapter I	1.90
92	Chapter I	1.91
93	Chapter I	1.92
94	Chapter I	1.93
95	Chapter I	1.94
96	Chapter I	1.95
97	Chapter I	1.96
98	Chapter I	1.97
99	Chapter I	1.98
100	Chapter I	1.99
101	Chapter I	1.100

Item No	Folder or Bundle	Book	District			Number of sheets
Gegstd. Nr.	Ordner o. Bund	Buch	Kreis	Subject	Betreff	Anzahl d. Blätter
			<u>Land Süd - Baden</u>	Questionnaires of children with foster parents	Fragebogen von Kindern bei Pflegeeltern	
624	x	LK	Lahr	"	"	74
625	x	SK	Loerrach	"	"	57
626	x	LK	"	"	"	264
627	x	"	Mülheim	"	"	126
628	x	"	Neustadt	"	"	158
629	x	SK	Offenburg	"	"	39
630	x	LK	"	"	"	211
631	x	SK	Rastatt	"	"	7
632	x	LK	"	"	"	127
633	x	"	Säckingen	"	"	97
634	x	SK	Singen	"	"	94
635	x	LK	Stockach	"	"	144
636	x	"	Überlingen	"	"	226
637	x	SK	Villingen	"	"	25
638	x	LK	"	"	"	180
639	x	"	Waldshut	"	"	142
640	x	"	Wolfach	"	"	168
			<u>Land Württemberg-Hohenzollern</u>			
641	x	LK	Balingen	"	"	114
642	x	"	Biberach	"	"	270
643	x	"	Calw	"	"	272
644	x	"	Ehingen/Donau	"	"	69
645	x	"	Freudenstadt	"	"	140
646	x	"	Hechingen	"	"	34
647	x	"	Horb	"	"	111
648	x	SK	Lindau	"	"	42
649	x	LK	"	"	"	118
650	x	"	Münsingen	"	"	105
651	x	"	Ravensburg	"	"	336

Case No.	County	Age	Sex	Color	Religion	Occupation	Address	Diagnosis	Disposition
1001	Albany	15	M	W	Roman Catholic	Student	123 Main St.	Scarlet fever	Recovered
1002	Albany	15	F	W	Roman Catholic	Student	123 Main St.	Scarlet fever	Recovered
1003	Albany	15	M	W	Roman Catholic	Student	123 Main St.	Scarlet fever	Recovered
1004	Albany	15	F	W	Roman Catholic	Student	123 Main St.	Scarlet fever	Recovered
1005	Albany	15	M	W	Roman Catholic	Student	123 Main St.	Scarlet fever	Recovered
1006	Albany	15	F	W	Roman Catholic	Student	123 Main St.	Scarlet fever	Recovered
1007	Albany	15	M	W	Roman Catholic	Student	123 Main St.	Scarlet fever	Recovered
1008	Albany	15	F	W	Roman Catholic	Student	123 Main St.	Scarlet fever	Recovered
1009	Albany	15	M	W	Roman Catholic	Student	123 Main St.	Scarlet fever	Recovered
1010	Albany	15	F	W	Roman Catholic	Student	123 Main St.	Scarlet fever	Recovered
1011	Albany	15	M	W	Roman Catholic	Student	123 Main St.	Scarlet fever	Recovered
1012	Albany	15	F	W	Roman Catholic	Student	123 Main St.	Scarlet fever	Recovered
1013	Albany	15	M	W	Roman Catholic	Student	123 Main St.	Scarlet fever	Recovered
1014	Albany	15	F	W	Roman Catholic	Student	123 Main St.	Scarlet fever	Recovered
1015	Albany	15	M	W	Roman Catholic	Student	123 Main St.	Scarlet fever	Recovered
1016	Albany	15	F	W	Roman Catholic	Student	123 Main St.	Scarlet fever	Recovered
1017	Albany	15	M	W	Roman Catholic	Student	123 Main St.	Scarlet fever	Recovered
1018	Albany	15	F	W	Roman Catholic	Student	123 Main St.	Scarlet fever	Recovered
1019	Albany	15	M	W	Roman Catholic	Student	123 Main St.	Scarlet fever	Recovered
1020	Albany	15	F	W	Roman Catholic	Student	123 Main St.	Scarlet fever	Recovered

Item No	Folder or Bundle	Book	District	Subject	Betreff	Number of sheets
Gegstd. Nr.	Ordner o. Bund	Buch	Kreis			Anzahl d. Blätter
			<u>Land</u> <u>Württemberg-Hohenzollern</u>	Questionnaires of children with foster parents	Fragebogen von Kindern bei Pflegeeltern	
652	x	LK	Reutlingen	"	"	144
653	x	"	Rottweil	"	"	206
654	x	"	Saulgau	"	"	150
655	x	"	Schweningen	"	"	43
656	x	"	Sigmaringen	"	"	102
657	x	"	Tettnang	"	"	110
658	x	"	Tübingen	"	"	204
659	x	"	Tuttlingen	"	"	74
660	x	"	Wangen A - J	"	"	132
661	x	"	" K - Z	"	"	199
			<u>Bezirk Berlin</u>			
662	x	SK	Charlottenburg	A - H	"	249
663	x	"	"	I - O	"	192
664	x	"	"	P - Z	"	238
665	x	"	Kreuzberg	A - H	"	315
666	x	"	"	I - P	"	351
667	x	"	"	Q - Z	"	326
668	x	"	Neuköln	A - G	"	305
669	x	"	"	H - K	"	256
670	x	"	"	L - R	"	291
671	x	"	"	S - Z	"	327
672	x	"	Reinikendorf	A - H	"	245
673	x	"	"	J - Q	"	250
674	x	"	"	R - Z	"	261
675	x	"	Schöneberg I	A - M	"	207
676	x	"	" II	N - Z	"	166
677	x	"	" III	Ergänzung	"	118

STATE OF TEXAS  
COMMISSIONERS OF THE GENERAL LAND OFFICE

Section 1. The following is a list of the lands owned by the State of Texas, and the names of the owners thereof, as shown by the records of the General Land Office, to-wit:

No.	Name of Land	Acres	Owner
1	...	...	...
2	...	...	...
3	...	...	...
4	...	...	...
5	...	...	...
6	...	...	...
7	...	...	...
8	...	...	...
9	...	...	...
10	...	...	...
11	...	...	...
12	...	...	...
13	...	...	...
14	...	...	...
15	...	...	...
16	...	...	...
17	...	...	...
18	...	...	...
19	...	...	...
20	...	...	...
21	...	...	...
22	...	...	...
23	...	...	...
24	...	...	...
25	...	...	...
26	...	...	...
27	...	...	...
28	...	...	...
29	...	...	...
30	...	...	...
31	...	...	...
32	...	...	...
33	...	...	...
34	...	...	...
35	...	...	...
36	...	...	...
37	...	...	...
38	...	...	...
39	...	...	...
40	...	...	...
41	...	...	...
42	...	...	...
43	...	...	...
44	...	...	...
45	...	...	...
46	...	...	...
47	...	...	...
48	...	...	...
49	...	...	...
50	...	...	...
51	...	...	...
52	...	...	...
53	...	...	...
54	...	...	...
55	...	...	...
56	...	...	...
57	...	...	...
58	...	...	...
59	...	...	...
60	...	...	...
61	...	...	...
62	...	...	...
63	...	...	...
64	...	...	...
65	...	...	...
66	...	...	...
67	...	...	...
68	...	...	...
69	...	...	...
70	...	...	...
71	...	...	...
72	...	...	...
73	...	...	...
74	...	...	...
75	...	...	...
76	...	...	...
77	...	...	...
78	...	...	...
79	...	...	...
80	...	...	...
81	...	...	...
82	...	...	...
83	...	...	...
84	...	...	...
85	...	...	...
86	...	...	...
87	...	...	...
88	...	...	...
89	...	...	...
90	...	...	...
91	...	...	...
92	...	...	...
93	...	...	...
94	...	...	...
95	...	...	...
96	...	...	...
97	...	...	...
98	...	...	...
99	...	...	...
100	...	...	...



Item No	Folder or Bundle	Book	District	Subject	Betreff	Number of sheets
Gegstd. Nr.	Ordner o. Bund	Buch	Kreis			Anzahl d. Blätter
<u>Bezirk Berlin</u>						
				Questionnaires of children with foster parents	Fragebogen von Kindern bei Pflegeeltern	
678	x	SK Spandau	A - K	"	"	300
679	x	" "	L - Z	"	"	322
680	x	" Steglitz	A - K	"	"	171
681	x	" "	L - Z	"	"	203
682	x	" Tempelhof	A - K	"	"	206
683	x	" "	L - Z	"	"	230
684	x	" Tiergarten	A - K	"	"	212
685	x	" "	L - Z	"	"	286
686	x	" Wedding	A - F	"	"	258
687	x	" "	G - K	"	"	374
688	x	" "	L - R	"	"	324
689	x	" "	S - Z	"	"	354
690	x	" Wilmersdorf		"	"	274
691	x	" Zehlendorf		"	"	217
<u>Bezirk Bremen</u>						
692	x	SK Bremen	A - E	"	"	250
693	x	" "	F - J	"	"	218
694	x	" "	K - M	"	"	251
695	x	" "	N - R	"	"	127
696	x	" "	S - Z	"	"	330
697	x	" Bremerhaven		"	"	318
698	x	" Bremen - Vegesack		"	"	307
<u>Bezirk Hamburg</u>						
699	x	SK Hamburg-Altona	A-G	"	"	235
700	x	" "	H-O	"	"	274
701	x	" "	P-Z	"	"	312

UNITED STATES DEPARTMENT OF AGRICULTURE  
BUREAU OF PLANT INDUSTRY

Plant No.	Genetic Origin	Parent	Character	Year	Source
101	...	...	...	...	...
102	...	...	...	...	...
103	...	...	...	...	...
104	...	...	...	...	...
105	...	...	...	...	...
106	...	...	...	...	...
107	...	...	...	...	...
108	...	...	...	...	...
109	...	...	...	...	...
110	...	...	...	...	...
111	...	...	...	...	...
112	...	...	...	...	...
113	...	...	...	...	...
114	...	...	...	...	...
115	...	...	...	...	...
116	...	...	...	...	...
117	...	...	...	...	...
118	...	...	...	...	...
119	...	...	...	...	...
120	...	...	...	...	...
121	...	...	...	...	...
122	...	...	...	...	...
123	...	...	...	...	...
124	...	...	...	...	...
125	...	...	...	...	...
126	...	...	...	...	...
127	...	...	...	...	...
128	...	...	...	...	...
129	...	...	...	...	...
130	...	...	...	...	...
131	...	...	...	...	...
132	...	...	...	...	...
133	...	...	...	...	...
134	...	...	...	...	...
135	...	...	...	...	...
136	...	...	...	...	...
137	...	...	...	...	...
138	...	...	...	...	...
139	...	...	...	...	...
140	...	...	...	...	...
141	...	...	...	...	...
142	...	...	...	...	...
143	...	...	...	...	...
144	...	...	...	...	...
145	...	...	...	...	...
146	...	...	...	...	...
147	...	...	...	...	...
148	...	...	...	...	...
149	...	...	...	...	...
150	...	...	...	...	...

Item No	Folder or Bundle	Book	District	Subject	Betreff	Number of sheets
Gegstd. Nr.	Ordner o. Bund	Buch	Kreis			Anzahl d. Blätter
<u>Bezirk Hamburg</u>						
				Questionnaires of children with foster parents	Fragebogen von Kindern bei Pflegeeltern	
702	x	SK	Hamburg-Bergedorf	"	"	223
703	x	"	" Harburg	"	"	363
704	x	"	" Wandsbek A-G	"	"	197
705	x	"	" " H-M	"	"	234
706	x	"	" " N-Z	"	"	327
707	x	LK	" A-C Kreisjugendamt 1	"	"	204
708	x	"	" D-F	"	"	153
709	x	"	" G-H	"	"	214
710	x	"	" I-K	"	"	172
711	x	"	" L-N	"	"	232
712	x	"	" O-R	"	"	192
713	x	"	" S	"	"	209
714	x	"	" T-Z	"	"	207
715	x	"	" A-H	" 4	"	237
716	x	"	" I-Q	"	"	221
717	x	"	" R-Z	"	"	198
718	x	"	" Wilhelmstburg	"	"	191
<u>Land Rheinland - Pfalz</u>						
719	x	LK	Ahrweiler	"	"	62
720	x	"	" Altenkirchen	"	"	215
721	x	"	" Alzey	"	"	112
722	x	SK	Andernach	"	"	36
723	x	LK	Bergzabern	"	"	32
724	x	"	" Bernkastel	"	"	75
725	x	"	" Bingen	"	"	32
726	x	"	" Birkenfeld	"	"	67
727	x	"	" Bitburg	"	"	37
728	x	"	" Daun	"	"	106
729	x	SK	Frankenthal	"	"	70
730	x	LK	"	"	"	70



Item No	Folder or Bundle	Book	District	Subject	Betreff	Number of sheets
Gegstd. Nr.	Ordner o. Bund	Buch	Kreis			Anzahl d. Blätter
			<u>Land Rheinland-Pfalz</u>	Questionnaires of children with foster parents	Fragebogen von Kindern bei Pflegeeltern	
731	x	LK	Germersheim	"	"	109
732	x	SK	Idar - Oberstein	"	"	24
733	x	"	Kaiserslautern	"	"	102
734	x	LK	"	"	"	64
735	x	"	Kirchheimbolanden	"	"	78
736	x	SK	Koblenz	"	"	61
737	x	LK	"	"	"	55
738	x	"	Kochem	"	"	98
739	x	"	Kreuznach	"	"	116
740	x	SK	"	"	"	64
741	x	LK	Kusel	"	"	66
742	x	"	Landau	"	"	104
743	x	SK	Ludwigshafen I	"	"	341
744	x	"	" II	"	"	82
745	x	LK	"	"	"	55
746	x	SK	Mayen	"	"	16
747	x	LK	"	"	"	88
748	x	SK	Mainz	"	"	97
749	x	LK	"	"	"	77
750	x	"	Montabaur	"	"	70
751	x	SK	Neustadt a.d.Hdt.	"	"	65
752	x	LK	"	"	"	109
753	x	SK	Neuwied	"	"	34
754	x	LK	"	"	"	138
755	x	SK	Pirmasens	"	"	23
756	x	LK	"	"	"	31
757	x	"	Prüm	"	"	85
758	x	"	Rockenhausen	"	"	62
759	x	"	Saarburg	"	"	28

Item No.	Author or Editor	Title	Subject	Call No.	Volume or Issue	Year
101	...	...	...	...	...	...
102	...	...	...	...	...	...
103	...	...	...	...	...	...
104	...	...	...	...	...	...
105	...	...	...	...	...	...
106	...	...	...	...	...	...
107	...	...	...	...	...	...
108	...	...	...	...	...	...
109	...	...	...	...	...	...
110	...	...	...	...	...	...
111	...	...	...	...	...	...
112	...	...	...	...	...	...
113	...	...	...	...	...	...
114	...	...	...	...	...	...
115	...	...	...	...	...	...
116	...	...	...	...	...	...
117	...	...	...	...	...	...
118	...	...	...	...	...	...
119	...	...	...	...	...	...
120	...	...	...	...	...	...
121	...	...	...	...	...	...
122	...	...	...	...	...	...
123	...	...	...	...	...	...
124	...	...	...	...	...	...
125	...	...	...	...	...	...
126	...	...	...	...	...	...
127	...	...	...	...	...	...
128	...	...	...	...	...	...
129	...	...	...	...	...	...
130	...	...	...	...	...	...
131	...	...	...	...	...	...
132	...	...	...	...	...	...
133	...	...	...	...	...	...
134	...	...	...	...	...	...
135	...	...	...	...	...	...
136	...	...	...	...	...	...
137	...	...	...	...	...	...
138	...	...	...	...	...	...
139	...	...	...	...	...	...
140	...	...	...	...	...	...
141	...	...	...	...	...	...
142	...	...	...	...	...	...
143	...	...	...	...	...	...
144	...	...	...	...	...	...
145	...	...	...	...	...	...
146	...	...	...	...	...	...
147	...	...	...	...	...	...
148	...	...	...	...	...	...
149	...	...	...	...	...	...
150	...	...	...	...	...	...

Item No	Folder or Bundle	Book	District	Subject	Betreff	Number of sheets
Gegstd. Nr.	Ordner o. Bund	Buch	Kreis			Anzahl d. Blätter
			<u>Land Rheinland Pfalz</u>	Questionnaires of children with foster parents	Fragebogen von Kindern bei Pflegeeltern	
760	x	LK	Sankt - Goar	"	"	59
761	x	"	" - Goarshausen	"	"	120
762	x	"	Simmern	"	"	150
763	x	SK	Speyer	"	"	45
764	x	LK	"	"	"	35
765	x	SK	Trier	"	"	89
766	x	LK	"	"	"	64
767	x	"	Unterlahn	"	"	139
768	x	"	Westerburg	"	"	71
769	x	"	Wittlich	"	"	109
770	x	SK	Worms	"	"	92
771	x	LK	Worms	"	"	58
772	x	"	Zell - Mosel	"	"	128
773	x	SK	Zweibrücken	"	"	64
774	x	LK	"	"	"	38
						126.576
						=====

Administrative

Line No.	Particulars	Debit	Credit
----------	-------------	-------	--------

Line No.	Particulars	Debit	Credit
1	Balance b/d		1000
2	...		...
3	...		...
4	...		...
5	...		...
6	...		...
7	...		...
8	...		...
9	...		...
10	...		...
11	...		...
12	...		...
13	...		...
14	...		...
15	...		...
16	...		...
17	...		...
18	...		...
19	...		...
20	...		...
21	...		...
22	...		...
23	...		...
24	...		...
25	...		...
26	...		...
27	...		...
28	...		...
29	...		...
30	...		...
31	...		...
32	...		...
33	...		...
34	...		...
35	...		...
36	...		...
37	...		...
38	...		...
39	...		...
40	...		...
41	...		...
42	...		...
43	...		...
44	...		...
45	...		...
46	...		...
47	...		...
48	...		...
49	...		...
50	...		...
51	...		...
52	...		...
53	...		...
54	...		...
55	...		...
56	...		...
57	...		...
58	...		...
59	...		...
60	...		...
61	...		...
62	...		...
63	...		...
64	...		...
65	...		...
66	...		...
67	...		...
68	...		...
69	...		...
70	...		...
71	...		...
72	...		...
73	...		...
74	...		...
75	...		...
76	...		...
77	...		...
78	...		...
79	...		...
80	...		...
81	...		...
82	...		...
83	...		...
84	...		...
85	...		...
86	...		...
87	...		...
88	...		...
89	...		...
90	...		...
91	...		...
92	...		...
93	...		...
94	...		...
95	...		...
96	...		...
97	...		...
98	...		...
99	...		...
100	...		...

Item No. Ggstd.Nr.	Folder Ordner	Subject	Betreff	Number of children Anzahl der Kinder
		<u>Lists concerning foreign and unaccompanied children</u> =====	<u>Listen über ausländische und alleinstehende Kinder</u> =====	
1 A	x	92 lists of children under I.R.O.-care	92 Listen über Kinder unter I.R.O.-Betreuung	19.662
2 B	x	136 lists of unaccompanied children in German institutions and homes	136 Listen über allein- stehende Kinder in deutschen Anstalten und Heimen	15.874
3 C	x	194 lists of children reported by mayors	194 Listen über Kinder gemeldet von Bürgermeistern	5.531
4 D	x	101 lists of children interviewed by I.R.O.- officials	101 Listen über Kinder vernommen durch I.R.O.- Beauftragte	4.480
5 E	x	579 lists of children moved to different places	579 Listen über nach verschied. Orten verschickte Kinder	73.971
6 F	x	6 lists of children disappeared from camps	6 Listen über aus Lagern entwichene Kinder	642

Author	Title	Year	Page	Notes
W. L. Fisher	... ..	1952	...	...
W. L. Fisher	... ..	1953	...	...
W. L. Fisher	... ..	1954	...	...
W. L. Fisher	... ..	1955	...	...
W. L. Fisher	... ..	1956	...	...

Item No. Ggstd.Nr.	Folder Ordner	Subject	Betreff	Number of children Anzahl der Kinder	
7	G	x	270 lists of missing children	270 Listen vermisster Kinder	38.242
8	H	x	242 lists of children concerning repatriation, emigration etc.	242 Listen über Kinder betr. Repatriierung, Auswanderung usw.	61.951
9	I	x	35 lists of children in "Lebensborn" institutions	35 Listen über Kinder in "Lebensborn-Anstalten"	3.148
10	J	x	5 lists of children in Home-Schools	5 Listen über Kinder in Heimschulen	321
11	K	x	4 lists of children for whom the nationality has to be ascertained	4 Listen über Kinder betr. Feststellung des Nationalitäten-Status	229
12	L	x	2 lists of children compiled by German Red Cross	2 Listen über Kinder aufgestellt durch das Deutsche Rote Kreuz	130
13	M	x	18 lists of foreign children with residence in the French Zone of Germany	18 Listen über ausländische Kinder in der Französischen Zone Deutschlands	1.796

Katalog der Bücher

Nummer	Titel	Verfasser	Verlag	Jahr	Preis
1	Die Kunst der Buchführung	Dr. H. G. Schmidt	Verlag G. Fischer	1912	1.50
2	Die Kunst der Buchführung	Dr. H. G. Schmidt	Verlag G. Fischer	1912	1.50
3	Die Kunst der Buchführung	Dr. H. G. Schmidt	Verlag G. Fischer	1912	1.50
4	Die Kunst der Buchführung	Dr. H. G. Schmidt	Verlag G. Fischer	1912	1.50
5	Die Kunst der Buchführung	Dr. H. G. Schmidt	Verlag G. Fischer	1912	1.50
6	Die Kunst der Buchführung	Dr. H. G. Schmidt	Verlag G. Fischer	1912	1.50
7	Die Kunst der Buchführung	Dr. H. G. Schmidt	Verlag G. Fischer	1912	1.50
8	Die Kunst der Buchführung	Dr. H. G. Schmidt	Verlag G. Fischer	1912	1.50
9	Die Kunst der Buchführung	Dr. H. G. Schmidt	Verlag G. Fischer	1912	1.50
10	Die Kunst der Buchführung	Dr. H. G. Schmidt	Verlag G. Fischer	1912	1.50

Item No. Ggstd.Nr.	Folder Ordner	Subject	Betreff	Number of children Anzahl der Kinder
14 N	x	79 lists of foreign children with residence in the British Zone of Germany	79 Listen über ausländische Kinder in der Britischen Zone Deutschlands	12.076
15 O	x	25 lists of children brought to Germany under action of K.L.V.	25 Listen über Kinder, die aufgrund der K.L.V.-Aktion (Kinderlandverschickung) nach Deutschland gebracht wurden	4.532
16 P	x	10 lists of foreign children deceased in Germany	10 Listen über ausländische Kinder verstorben in Deutschland	13.540
17 R	x	9 lists of foreign children hospitalized	9 Listen über ausländische Kinder in Krankenhäusern	1.014

INDEX OF THE  
PUBLICATIONS

Page No.	Page No.	Page No.	Page No.
10	11	12	13
14	15	16	17
18	19	20	21
22	23	24	25
26	27	28	29
30	31	32	33
34	35	36	37
38	39	40	41
42	43	44	45
46	47	48	49
50	51	52	53
54	55	56	57
58	59	60	61
62	63	64	65
66	67	68	69
70	71	72	73
74	75	76	77
78	79	80	81
82	83	84	85
86	87	88	89
90	91	92	93
94	95	96	97
98	99	100	101

Item No Ggstd.Nr.	Folder Ordner	Book Buch	Subject Betreff	Number of sheets Anzahl d. Blätter
Birth Certificates Geburtsurkunden				
1	x	Aa	- Adams	407
2	x	Adamsk	- Aku	374
3	x	Al	- Allg	339
4	x	Alli	- Andrej	404
5	x	Andren	- Ans	367
6	x	Ant	- Aref	324
7	x	Aren	- Arz	280
8	x	As	- Azz	356
9	x	Baa	- Bah	511
10	x	Bai	- Ball	478
11	x	Balm	- Bara	553
12	x	Barb	- Bart	449
13	x	Barts	- Baum	514
14	x	Baur	- Bed	473
15	x	Bee	- Belo	453
16	x	Bels	- Beri	565
17	x	Berk	- Betz	489
18	x	Beu	- Biel	432
19	x	Bien	- Bip	468
20	x	Bir	- Bla	484
21	x	Ble	- Bodm	500
22	x	Bodn	- Boi	533
23	x	Boj	- Bonf	557
24	x	Bong	- Borov	505
25	x	Borow	- Bou	557
26	x	Bov	- Bres	540
27	x	Bret	- Brud	513
28	x	Brug	- Buc	546
29	x	Bud	- Bulh	470
30	x	Buli	- Bur	444
31	x	Bus	- Bz	392
32	x	Ca	- Cat	404
33	x	Cau	- Cg	306
34	x	Cha	- Chaz	298



Item No Ggstd.Nr.	Folder Ordner	Book Buch	Subject	Betreff	Number of sheets Anzahl d.Blätter
			Birth Certificates	Geburtsurkunden	
35	x		Che	- Chn	331
36	x		Cho	- Chor	313
37	x		Chos	- Chz	395
38	x		Cia	- Cir	426
39	x		Cis	- Coq	457
40	x		Cor	- Cur	449
41	x		Cus	- Czar	383
42	x		Czas	- Czy	466
43	x		Daa	- Danik	405
44	x		Danil	- Dcy	419
45	x		Dea	- Dek	276
46	x		Del	- Deq	479
47	x		Der	- Dhu	377
48	x		Dia	- Dim	337
49	x		Din	- Dny	339
50	x		Dob	- Dolo	515
51	x		Dols	- Dor	407
52	x		Dos	- Drn	443
53	x		Dro	- Dubk	457
54	x		Dubl	- Dum	509
55	x		Dun	- Dyj	453
56	x		Dyk	- Dzy	465
57	x		Ebb	- Ek	464
58	x		El	- Erc	359
59	x		Erd	- Ez	368
60	x		Faa	- Fedl	484
61	x		Fedo	- Fes	487
62	x		Fet	- Fiq	474
63	x		Fir	- Foj	414
64	x		Fok	- Frar	486
65	x		Fras	- Frz	456
66	x		Fs	- Fz	237
67	x		Gaa	- Galg	448
68	x		Gali	- Gar	404
69	x		Gas	- Gdy	347

MEMORANDUM FOR THE RECORD

DATE: 1/15/54

TO: SAC, NEW YORK

FROM: SAC, NEW YORK

SUBJECT: [Illegible]

RE: [Illegible]

- 1. [Illegible]
- 2. [Illegible]
- 3. [Illegible]
- 4. [Illegible]
- 5. [Illegible]
- 6. [Illegible]
- 7. [Illegible]
- 8. [Illegible]
- 9. [Illegible]
- 10. [Illegible]
- 11. [Illegible]
- 12. [Illegible]
- 13. [Illegible]
- 14. [Illegible]
- 15. [Illegible]
- 16. [Illegible]
- 17. [Illegible]
- 18. [Illegible]
- 19. [Illegible]
- 20. [Illegible]
- 21. [Illegible]
- 22. [Illegible]
- 23. [Illegible]
- 24. [Illegible]
- 25. [Illegible]
- 26. [Illegible]
- 27. [Illegible]
- 28. [Illegible]
- 29. [Illegible]
- 30. [Illegible]
- 31. [Illegible]
- 32. [Illegible]
- 33. [Illegible]
- 34. [Illegible]
- 35. [Illegible]
- 36. [Illegible]
- 37. [Illegible]
- 38. [Illegible]
- 39. [Illegible]
- 40. [Illegible]
- 41. [Illegible]
- 42. [Illegible]
- 43. [Illegible]
- 44. [Illegible]
- 45. [Illegible]
- 46. [Illegible]
- 47. [Illegible]
- 48. [Illegible]
- 49. [Illegible]
- 50. [Illegible]



Item No Ggstd.Nr.	Folder Ordner	Book Buch	Subject	Betreff	Number of sheets Anzahl d. Blätter
			Birth Certificates	Geburtsurkunden	
70	x		Geb	- Gep	335
71	x		Ger	- Ghy	334
72	x		Gia	- Gko	379
73	x		Gla	- Glu	370
74	x		Gme	- Gole	400
75	x		Goli	- Gon	317
76	x		Goo	- Gor	429
77	x		Gos	- Grad	427
78	x		Grae	- Grg	443
79	x		Gri	- Gron	455
80	x		Groo	- Gry	468
81	x		Grz	- Gul	490
82	x		Gum	- Gyz	499
83	x		Haa	- Hak	463
84	x		Hal	- Han	497
85	x		Hap	- Haub	425
86	x		Hauc	- Heim	486
87	x		Hein	- Hera	467
88	x		Herb	- Hez	470
89	x		Hho	- Hny	342
90	x		Ho	- Hole	453
91	x		Holf	- Hon	389
92	x		Hoo	- Hor	453
93	x		Hos	- Hrz	363
94	x		Hs	- Hure	448
95	x		Hurg	- Hz	222
96	x		Ib	- Is	515
97	x		It	- Iz	430
98	x		Jaa	- Jaj	419
99	x		Jak	- Jaky	393
100	x		Jal	- Jamm	525
101	x		Jann	- Jao	482
102	x		Jap	- Jar	342
103	x		Jas	- Jdz	501

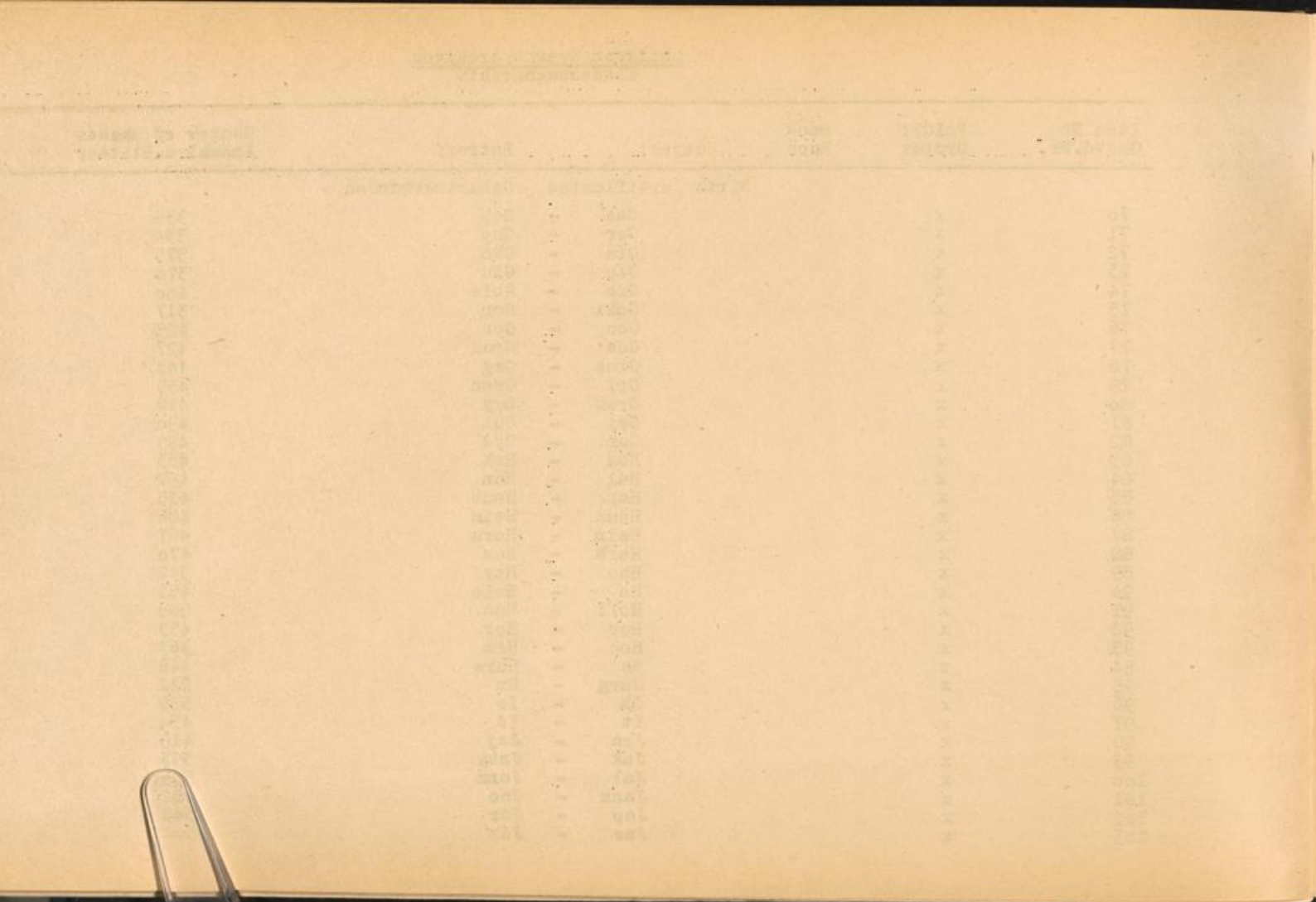

Item No Ggstd.Nr.	Folder Ordner	Book Buch	Subject	Betreff	Number of sheets Anzahl d.Blätter
			Birth Certificates	Geburtsurkunden	
104	x		Jea	- Jet	
105	x		Jeu	- Jor	534
106	x		Jos	- Jurc	509
107	x		Jurb	- Jzy	436
108	x		Kaa	- Kac	390
109	x		Kad	- Kalg	350
110	x		Kali	- Kalz	281
111	x		Kam	- Kao	324
112	x		Kap	- Kara	296
113	x		Karb	- Karz	329
114	x		Kas	- Kato	425
115	x		Katr	- Kaz	483
116	x		Kcj	- Keo	434
117	x		Kep	- Kiel	314
118	x		Kien	- Kirz	408
119	x		Kis	- Klay	487
120	x		Kleb	- Klim	415
121	x		Klin	- Kly	484
122	x		Kma	- Kob	369
123	x		Koc	- Koj	434
124	x		Kok	- Koln	430
125	x		Kolo	- Kom	396
126	x		Kon	- Konr	481
127	x		Kons	- Kop	445
128	x		Kor	- Korot	378
129	x		Korow	- Kosd	423
130	x		Kose	- Koste	400
131	x		Kosti	- Koto	438
132	x		Kotr	- Kowalc	397
133	x		Kowale	- Kowalo	446
134	x		Kowals	- Koy	277
135	x		Koz	- Kozy	380
136	x		Kraa	- Kras	344
137	x		Krat	- Krc	406
					365

100  
101  
102  
103  
104  
105  
106  
107  
108  
109  
110  
111  
112  
113  
114  
115  
116  
117  
118  
119  
120  
121  
122  
123  
124  
125  
126  
127  
128  
129  
130  
131  
132  
133  
134  
135  
136  
137  
138  
139  
140  
141  
142  
143  
144  
145  
146  
147  
148  
149  
150  
151  
152  
153  
154  
155  
156  
157  
158  
159  
160  
161  
162  
163  
164  
165  
166  
167  
168  
169  
170  
171  
172  
173  
174  
175  
176  
177  
178  
179  
180  
181  
182  
183  
184  
185  
186  
187  
188  
189  
190  
191  
192  
193  
194  
195  
196  
197  
198  
199  
200

100  
101  
102  
103  
104  
105  
106  
107  
108  
109  
110  
111  
112  
113  
114  
115  
116  
117  
118  
119  
120  
121  
122  
123  
124  
125  
126  
127  
128  
129  
130  
131  
132  
133  
134  
135  
136  
137  
138  
139  
140  
141  
142  
143  
144  
145  
146  
147  
148  
149  
150  
151  
152  
153  
154  
155  
156  
157  
158  
159  
160  
161  
162  
163  
164  
165  
166  
167  
168  
169  
170  
171  
172  
173  
174  
175  
176  
177  
178  
179  
180  
181  
182  
183  
184  
185  
186  
187  
188  
189  
190  
191  
192  
193  
194  
195  
196  
197  
198  
199  
200

100  
101  
102  
103  
104  
105  
106  
107  
108  
109  
110  
111  
112  
113  
114  
115  
116  
117  
118  
119  
120  
121  
122  
123  
124  
125  
126  
127  
128  
129  
130  
131  
132  
133  
134  
135  
136  
137  
138  
139  
140  
141  
142  
143  
144  
145  
146  
147  
148  
149  
150  
151  
152  
153  
154  
155  
156  
157  
158  
159  
160  
161  
162  
163  
164  
165  
166  
167  
168  
169  
170  
171  
172  
173  
174  
175  
176  
177  
178  
179  
180  
181  
182  
183  
184  
185  
186  
187  
188  
189  
190  
191  
192  
193  
194  
195  
196  
197  
198  
199  
200



Item No Ggstd.Nr.	Folder Ordner	Book Buch	Subject	Betreff	Number of sheets Anzahl d. Blätter
			Birth Certificates	Geburtsurkunden	
138	x		Kre -	Krn	464
139	x		Kro -	Krus	480
140	x		Krut -	Kty	418
141	x		Kua -	Kuch	382
142	x		Kuci -	Kuht	299
143	x		Kui -	Kulik	392
144	x		Kulim -	Kup	380
145	x		Kur -	Kusa	397
146	x		Kusch -	Kusz	380
147	x		Kut -	Kuz	336
148	x		Kva -	Kzy	344
149	x		Lea -	Lal	406
150	x		Lam -	Laro	453
151	x		Lars -	Lau	408
152	x		Lav -	Lee	428
153	x		Lof -	Lenc	407
154	x		Lend -	Les	496
155	x		Let -	Lhu	459
156	x		Lia -	Lipi	505
157	x		Lipk -	Liu	451
158	x		Liv -	Lon	416
159	x		Loo -	Lub	480
160	x		Luc -	Luk	476
161	x		Lul -	Lz	388
162	x		Maa -	Maf	528
163	x		Mag -	Maj	456
164	x		Mak -	Malej	465
165	x		Malek -	Mam	451
166	x		Man -	Marc	502
167	x		Mard -	Mars	502
168	x		Mart -	Marz	426
169	x		Mas -	Mate	501
170	x		Math -	Maul	523
171	x		Maun -	Maz	447

Faint, illegible table with multiple columns and rows of text, possibly a ledger or record book.



Item No Ggstd.Nr.	Folder Ordner	Book Buch	Subject	Betreff	Number of sheets Anzahl d.Blätter
			Birth Certificates	Geburtsurkunden	
172	x		Mod -	Melz	490
173	x		Mem -	Merz	258
174	x		Mes -	Mg	343
175	x		Mia -	Michd	424
176	x		Miche -	Mih	375
177	x		Mij -	Milk	369
178	x		Mill -	Mirz	355
179	x		Mis -	Mny	406
180	x		Moa -	Moln	368
181	x		Molo -	Morm	385
182	x		Moro -	Motw	380
183	x		Moty -	Mty	230
184	x		Muc -	Mulu	391
185	x		Mum -	Muss	338
186	x		Must -	Mzy	382
187	x		Naa -	Nap	407
188	x		Nar -	Ned	430
189	x		Nee -	Net	311
190	x		Neu -	Nie	477
191	x		Nif -	Nje	421
192	x		Noa -	Nowag	351
193	x		Nowak -	Nowaz	360
194	x		Nowek -	Hyz	408
195	x		Oa -	Og	404
196	x		Oh -	Ole	464
197	x		Olf -	Op	500
198	x		Or -	Osa	340
199	x		Osc -	Ost	396
200	x		Osu -	Ozy	378
201	x		Paa -	Palj	488
202	x		Palk -	Pape	444
203	x		Papi -	Pasch	411
204	x		Pasco -	Paul	449
205	x		Paum -	Pawlo	491



Item No Ggstd.Nr.	Folder Ordner	Book Buch	Subject	Betreff	Number of sheets Anzahl d.Blätter
			Birth Certificates	Geburtsurkunden	
206	x		Pawlu	- Pelz	483
207	x		Pemp	- Peten	416
208	x		Peter	- Petry	426
209	x		Pets	- Piek	472
210	x		Piel	- Pilk	482
211	x		Pill	- Pisz	494
212	x		Pit	- Ple	423
213	x		Pli	- Pog	529
214	x		Poh	- Pol	531
215	x		Pom	- Pop	414
216	x		Por	- Pou	437
217	x		Pov	- Prj	463
218	x		Pro	- Prs	396
219	x		Pru	- Prz	333
220	x		Psa	- Pul	269
221	x		Pum	- Pzy	363
222	x		Qua	- Quy	52
223	x		Raa	- Rad	448
224	x		Rae	- Ras	429
225	x		Rat	- Reie	468
226	x		Reif	- Resa	426
227	x		Resch	- Rij	491
228	x		Rik	- Roga	508
229	x		Rogc	- Rom	505
230	x		Ron	- Rot	491
231	x		Rou	- Rud	529
232	x		Ruc	- Ruz	438
233	x		Ry	- Rz	398
234	x		Saa	- Sae	443
235	x		Saf	- Salj	438
236	x		Salk	- Sap	481
237	x		Sar	- Sawe	481
238	x		Sawg	- Schaj	471

THE GREAT EASTERN LIFE ASSURANCE COMPANY

Policy No.	Amount	Beneficiary	Age	Sex	Marital Status	Occupation	Health	Remarks
100	1000	John Doe	35	M	Married	Teacher	Good	
101	1000	Jane Doe	32	F	Married	Homemaker	Good	
102	1000	John Smith	40	M	Single	Engineer	Good	
103	1000	Jane Smith	38	F	Single	Teacher	Good	
104	1000	John Brown	45	M	Married	Doctor	Good	
105	1000	Jane Brown	42	F	Married	Homemaker	Good	
106	1000	John White	50	M	Married	Lawyer	Good	
107	1000	Jane White	48	F	Married	Homemaker	Good	
108	1000	John Black	55	M	Married	Businessman	Good	
109	1000	Jane Black	52	F	Married	Homemaker	Good	
110	1000	John Green	60	M	Married	Retired	Good	
111	1000	Jane Green	58	F	Married	Homemaker	Good	
112	1000	John Gray	65	M	Married	Retired	Good	
113	1000	Jane Gray	62	F	Married	Homemaker	Good	
114	1000	John Blue	70	M	Married	Retired	Good	
115	1000	Jane Blue	68	F	Married	Homemaker	Good	
116	1000	John Red	75	M	Married	Retired	Good	
117	1000	Jane Red	72	F	Married	Homemaker	Good	
118	1000	John Purple	80	M	Married	Retired	Good	
119	1000	Jane Purple	78	F	Married	Homemaker	Good	
120	1000	John Yellow	85	M	Married	Retired	Good	
121	1000	Jane Yellow	82	F	Married	Homemaker	Good	
122	1000	John Orange	90	M	Married	Retired	Good	
123	1000	Jane Orange	88	F	Married	Homemaker	Good	
124	1000	John Pink	95	M	Married	Retired	Good	
125	1000	Jane Pink	92	F	Married	Homemaker	Good	

Item No Ggstd.Nr.	Folder Ordner	Book Buch	Subject	Betreff	Number of sheets Anzahl der Blätter
			Birth Certificates	Geburtsurkunden	
239	x		Schak -	Schaz	362
240	x		Schba -	Scheu	424
241	x		Schev -	Schiw	513
242	x		Schka -	Schme	263
243	x		Schmi -	Schmy	277
244	x		Schma -	Schpy	462
245	x		Schra -	Schuk	299
246	x		Schul -	Schuz	352
247	x		Schwa -	Sezy	377
248	x		Sda -	Sell	392
249	x		Selm -	Sera	396
250	x		Serb -	Shy	401
251	x		Sia -	Siel	287
252	x		Siem -	Sil	391
253	x		Sim -	Sin	358
254	x		Sio -	Sju	301
255	x		Ska -	Skor	400
256	x		Skot -	Slaz	452
257	x		Sle -	Sma	458
258	x		Sme -	Smy	471
259	x		Sna -	Sof	477
260	x		Sog -	Sol	422
261	x		Som -	Soz	404
262	x		Spa -	Ssz	497
263	x		Sta -	Stap	482
264	x		Star -	Stee	514
265	x		Stef -	Sten	444
266	x		Step -	Stez	365
267	x		Sti -	Stop	368
268	x		Stor -	Strn	366
269	x		Stro -	Stz	486
270	x		Sua -	Sun	448
271	x		Sup -	Swic	463
272	x		Swid -	Syz	431

Number of ...

1875  
1876  
1877  
1878  
1879  
1880  
1881  
1882  
1883  
1884  
1885  
1886  
1887  
1888  
1889  
1890  
1891  
1892  
1893  
1894  
1895  
1896  
1897  
1898  
1899  
1900

...

...

...

...

...

Item No Ggstd.Nr.	Folder Ordner	Book Buch	Subject	Betreff	Number of sheets Anzahl d.Blätter
			Birth Certificates	Geburtsurkunden	
273	x		Sza	- Szc	314
274	x		Szcz	- Szg	506
275	x		Szi	- Szuk	444
276	x		Szul	- Szyz	514
277	x		Taa	- Tara	385
278	x		Tarb	- Tem	393
279	x		Ten	- Tho	491
280	x		Thr	- Tit	416
281	x		Tiu	- Tol	377
282	x		Tom	- Tor	486
283	x		Tos	- Tre	382
284	x		Tri	- Tscha	481
285	x		Tscho	- Tscho	496
286	x		Tschr	- Turj	379
287	x		Turk	- Tz	369
288	x		Ua	- Un	318
289	x		Up	- Uz	413
290	x		Vaa	- Vaz	383
291	x		Veb	- Veri	443
292	x		Verk	- Vez	251
293	x		Via	- Vly	335
294	x		Vob	- Vy	458
295	x		Waa	- Walc	451
296	x		Wald	- Warp	492
297	x		Warr	- Wasj	330
298	x		Wask	- Wdo	411
299	x		Web	- Wein	363
300	x		Weis	- Wenz	360
301	x		Wer	- Wez	419
302	x		Whi	- Wien	357
303	x		Wiep	- Will	454
304	x		Wilm	- Wirz	323
305	x		Wis	- Witt	4 0
306	x		Witu	- Woiz	4 0



Item No Ggstd.Nr.	Folder Ordner	Book Buch	Subject	Betreff	Number of sheets Anzahl d. Blätter
			Birth Certificates	Geburtsurkunden	
307	x		Woj	Wojz	465
308	x		Wok	Woln	316
309	x		Wolo	Worz	457
310	x		Wos	Woz	372
311	x		Wot	Wto	272
312	x		Wubb	Wzo	425
313	x		Xa	Xy	7
314	x		Ya	Yz	20
315	x		Zaa	Zaj	336
316	x		Zak	Zare	406
317	x		Zari	Zdz	403
318	x		Zea	Zic	397
319	x		Zid	Zin	448
320	x		Zio	Zuj	485
321	x		Zuk	Zz	536
					133.683
					=====

Inches (1/2 inch)

Order No.	Order	Item	Quantity	Price	Total
101					
102					
103					
104					
105					
106					
107					
108					
109					
110					
111					
112					
113					
114					
115					
116					
117					
118					
119					
120					
121					

122-123

Item No Ggstd.Nr.	Folder Ordner	Subject	Betreff	
1	x	Reports of child Search Officers of ITS regarding institutions and camps where unaccompanied children have been located	Berichte von ITS - Kindersuchdienst Beauftragten hinsichtlich Anstalten und Lagern, in denen alleinstehende Kinder untergebracht gewesen sind	A - BO
2	x	"	"	BR - F
3	x	"	"	G - Kle
4	x	"	"	Klos-Lud
5	x	"	"	Mai - Pia
6	x	"	"	Pol - Sipi
7	x	"	"	Sod - Zdu
8	x	Reports of Child Search Officers pertaining to interviews with former personnel of Children's Homes in regard to unaccompanied children	Berichte von ITS Kindersuchdienst Beauftragten über Unterredungen mit früherem Personal von Kinderheimen hinsichtlich alleinstehender Kinder	A - E
9	x	"	"	F - H
10	x	"	"	I - R
11	x	"	"	S - S

1. The first part of the document discusses the general principles of the proposed system. It outlines the objectives and the scope of the project, emphasizing the need for a comprehensive approach to the problem at hand.

2. The second part of the document details the specific components and the implementation strategy. It provides a clear roadmap for the development and deployment of the system, ensuring that all stakeholders are aligned with the project goals.

3. The third part of the document addresses the potential risks and challenges associated with the proposed system. It offers mitigation strategies and contingency plans to ensure the project's success despite unforeseen circumstances.

4. The final part of the document concludes with a summary of the key findings and recommendations. It reiterates the importance of the proposed system and encourages the necessary support and resources to bring the project to fruition.



Item No Ggst. Nr.	Folder Ordner	Subject	Betreff
12	x	Records pertaining to children in "Lebensborn" - institutions, insured with the sickfund "Berliner-Verein"	Unterlagen über Kinder in "Lebensborn"-Anstalten, versichert bei der Krankenkasse "Berliner Verein"
13	x	"	"
14	x	"	"
15	x	Lists of Norwegian children in "Lebensborn" institutions in Germany	Listen Norwegischer Kinder in "Lebensborn" Anstalten in Deutschland
16	x	Records of "Rasse und Siedlungshauptamt" regarding Polish Children	Unterlagen des "Rasse und Siedlungshauptamtes" hinsichtlich polnischer Kinder
17	x	Records concerning to germanization of children	Unterlagen über Germanisierung von Kindern
18	x	Records concerning transports and evacuation of unaccompanied children	Unterlagen über Transporte und Evakuierung alleinstehender Kinder
19	x	Correspondence re unaccompanied children	Korrespondenz über alleinstehende Kinder
20	x	"	"
21	x	"	"

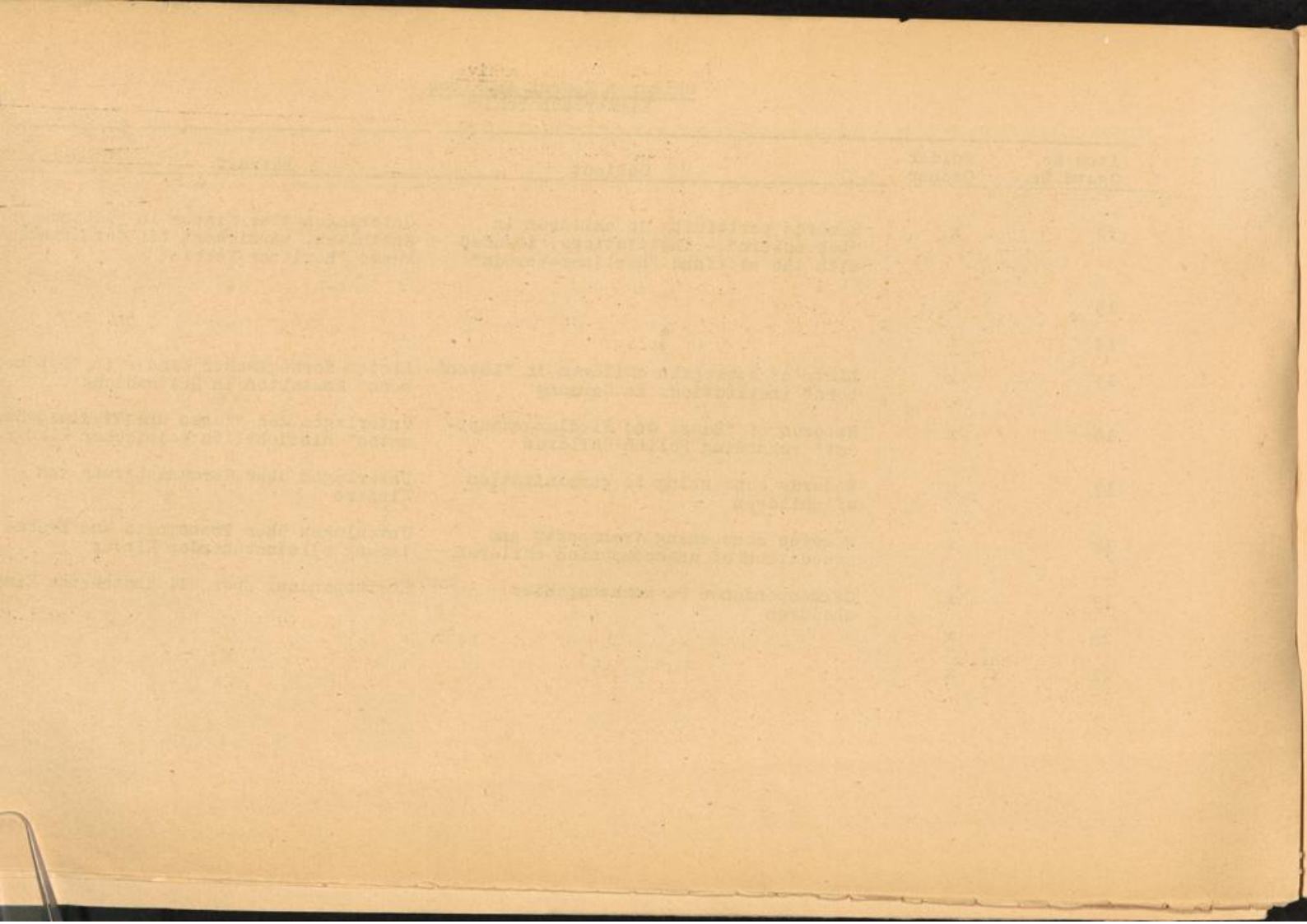

Type of Index	Art der Kartei	Boxes Kästen	Cards Karten
	<u>Indices - Karteien</u>		
Index of unaccompanied children	Kartei alleinstehender Kinder	77	app. 162 400
Index of unaccompanied children compiled from lists, reported by district - officials	Verzeichnis alleinstehender Kinder, zusammengestellt nach Unterlagen von Kreis-Behörden	164	" 301 963
Index of unaccompanied children arranged by Christian Names	Verzeichnis alleinstehender Kinder, zusammengestellt nach Vornamen	90	" 158 006
Index of unaccompanied children arranged by birth dates	Verzeichnis alleinstehender Kinder, zusammengestellt nach Geburtsdaten	144	" 248 677
Index of birth certificates	Verzeichnis von Geburtsurkunden	32	" 130 953
Lists of children, compiled according to their birth dates	Listen über Kinder geordnet nach Geburtsdaten	7 children	302 385

