

GERMANY

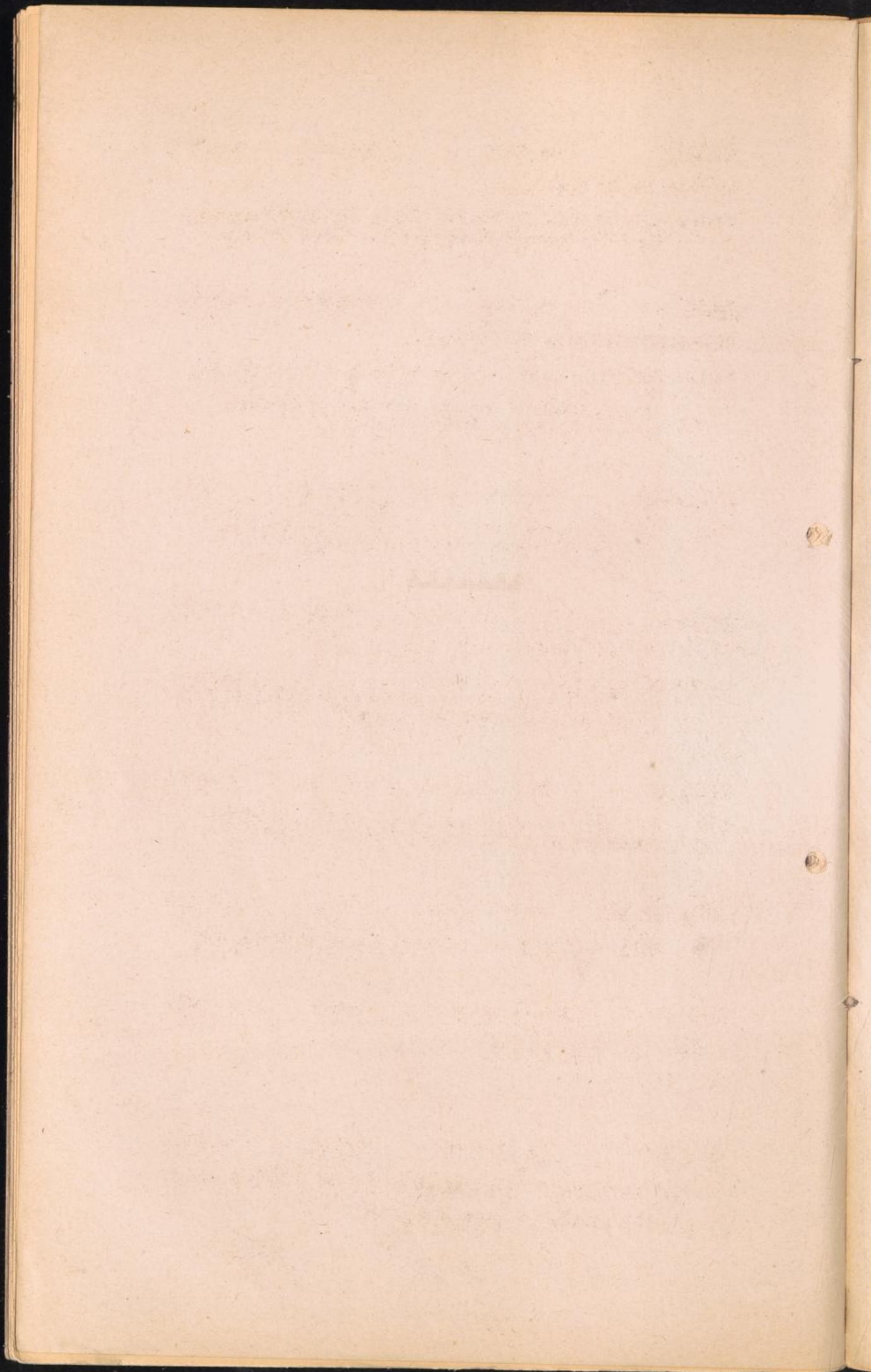

SCHWESING Kr. Husum Brit. Zone L 55/B96

situated 3 miles E of Husum

CC Kdo. of Neuengamme, 60 pris. died here. The deaths were sometimes registered in Husum (Neuengamme Death-books).

HUSUM Kr. Husum Brit. Zone L 55/B96

CC Kdo. of Neuengamme, see Schwesing.

Prison: Gerichtsgefängnis, Theodor Stormstr. 5 (Field report).

CWC: Gemeinschaftslager Bahnmeisterei Husum, 300 persons (Ministry of Labour: Schleswig-Holstein).

WYK / FOEHR Kr. Sued Tondern Brit. Zone L 55/B69

CWC: Ausländerlager, Muschelfabrik Ende & Co., 140 persons (Ministry of Labour: Schleswig-Holstein).

LADELUND Kr. Sued Tondern Brit. Zone L 55/W90

18 miles west of Flensburg on the Danish border.

CC Kdo. of Neuengamme. (Neuengamme Death Book). Digging trenches from 15.10. - 14.12.44 (Report Gottfried Bender, Henden; Burial list of cemetery Ladelund).

NIEBUELL Kr. Sued Tondern Brit. Zone L 55/W80

CWC: Reichsbahnlager, 80 pers. working with Bahnmeisterei Niebuell (Ministry of Labour: Schleswig-Holstein).

WESTERLAND/SYLT Kr. Sued Tondern Brit. Zone L 55/W51

CWC: Ausländerlager, 1200 pers. working on fortifications.

HANDEWITT Kr. Flensburg Brit. Zone L 55/C19

4 miles W of Flensburg

CWC (BMB)

FLENSBURG Kr. Flensburg Brit. Zone L 55/C29

a) Prison: Landgerichtsgefängnis, Suedgraben 24 (Field report)

b) Military prison, Duburg-Kaserne (BMB)

- CWC's:
- a) Gemeinschaftslager of Flensburger Schiffsbaueres., 2300 pers. being employed by "Flensburger Werft".
 - b) Gemeinschaftslager Flensburg-Huerwik, 1100 pers. were employed by diff. "Ruestungsbetriebe", armament plants.
 - c) Gemeinschaftslager Eckernfoerderlandstr., 1200 pers. were employed by "Bahnmeistereil Flensburg" and diff. "Ruestungsbetriebe" (Ministry of Labour: Schleswig-Holstein).

NEUBOERNI Kr. Schleswig Brit. Zone L 55/C 15
 CWC (BMTB)

KROPP Kr. Schleswig Brit. Zone L 55/C 25
 CWC: Lager Kropp, Kropp Luftmunitionsanstalt - air supplies depot - 100 Eastern workers (Ministry of Labour: Schleswig-Holstein).

SCHLESWIG Kr. Schleswig Brit. Zone L 55/C 26
 CWC: Gemeinschaftslager (BMTB)

WINDEBY Kr. Eckernfoerde Brit. Zone L 55/C 45
 CWC: Lager Windeby (BMTB)

SCHILKSEE Kr. Eckernfoerde Brit. Zone L 55/C 64
 CWC: Gemeinschaftslager (BMTB)

ECKERNFOERDE Kr. Eckernfoerde Brit. Zone L 55/C 45
 Prison: Amtsgerichtsgefuegnis; during the war it was used exclusively for military personnel (BMTB)
 CWC: Gemeinschaftslager Louisenberg, at Torpedoversuchsanstalt Eckernfoerde, 1200 pers. were employed (Ministry of Labour: Schleswig-Holstein).

HOENKEBERG Kr. Ploen Brit. Zone L 55/C 63
 CWC: Lager Moenkeberg I and II, 1000 pers. were employed by Kriegsmarine (Ministry of Labour: Schleswig-Holstein). Hasselfelde, working for Kriegsmarine, 300 pers. (Ministry of Labour, Schleswig-Holstein).

HEIKENDORF Kr. Ploen Brit. Zone L 55/C 64

CWC: Lager Kornegen, Heikendorf, 800 pers. were employed by Kriegsmarine.

FLINTBEK Kr. Ploen Brit. Zone L 55/N 53

CWC: Lager Flintbek, 350 pers. working with Deutsche Werke, Kiel (Ministry of Labour: Schleswig-Holstein).

WESSELBUREN Kr. Norderdithmarschen Brit. Zone L 55/I 72

CWC: Lager Wesselburen, 135 pers. employed by various firms and Marschenbauamt.

HEIDE Kr. Norderdithmarschen Brit. Zone L 55/I 81

Prison: a) Gerichtsgefängnis, Markt 59, opened in Nov. 1940 as a Jugendarrestanstalt. 19 allied national pris. passed here until 1945 (Field report)

Transit camp: Ernst Mohrstr. 33, for Eastern workers, they remained there a few days only (BNTB)

CWC: Lager Wesseln, 467 pers. were working with "Deutsche Erd-Oel AG, Heide i. Holst." on 30.6.44
Ostrohe b./Heide, of the firm Konservierungswerke Teckentrupp-Kringelkrug, 100 women.
Stiftstr. 79, working for various firms, 90 persons.
Kleinb. & Ziegelhof, working for various firms, 80 persons.
Friedrich Koester, Maschinenfabrik, Lager Harmoniestr. & Brauhausstr., 280 persons.
(Ministry of Labour, Schleswig-Holstein).

TELLINGSTEDT Kr. Norderdithmarschen Brit. Zone L 55/N 02

Prison: Reichstrasse (BNTB)

WESER MÜNDE - LEHE Land Bremen Brit. Zone L 54/R 55

Prison: Gerichtsgefängnis at Fortress Langenlütjen (BNTB).
Disciplinary camp - Straflager & Frauenheim, Pragerstr. 116 (BNTB)

HEILINGSTEDT Kr. Suederdithmarschen Brit. Zone L 55/I 81

CWC (BNTB)

ALBERSDORF Kr. Suederdithmarschen Brit. Zone L 55/N 01

CWC (BNTB)

BURG Kr. Suederdithmarschen Brit. Zone L 54/N 00
CWC (BNTB)

LIARNE Kr. Suederdithmarschen Brit. Zone L 54/R 89
CWC (BNTB)

BRUNSBUETTTELKOOG Kr. Suederdithmarschen Brit. Zone L 54/R 99
CWC: Lager Kali-Chemie, 120 pers. (Ministry of Labour:
Schleswig-Holstein).

HOLSTENNIENDORF Kr. Rendsburg Brit. Zone L 55/N 00
CWC: camp for Poles (BNTB)

FOCKBEK Kr. Rendsburg Brit. Zone L 55/N 13
CWC: work camp for Latvians (BNTB)

AUDORF Kr. Rendsburg Brit. Zone L 55/N 23
CWC: camp for Eastern workers of the firm H.C. Juho, on the
grounds of the former "Eisenhuette Holstein", 200 pers.
(BNTB, Ministry of Labour, Schleswig-Holstein).

BUEDELSORF Kr. Rendsburg Brit. Zone L 55/N 23
Prison: Polizeigefangnis, Hollerstr. 12 (BNTB)
CWC: Lager Carlshuette, 1200 pers. working with Ahlmann -
Carlshuette KG. (Ministry of Labour, Schleswig-Holstein).

NORTORF Kr. Rendsburg Brit. Zone L 55/N 32
CWC's: Bruckerwerke for Russians, Poles, Italians, Lithuanians,
Latvians.
Wehlnig for Russians, Poles, Italians.
Wulf for Frenchmen.
Kroguram
Buergermeisterant (BNTB) for Russians, Poles.

ENTFELD Kr. Rendsburg Brit. Zone L 55/N 41
CWC: "Neue Heimat" 1942 - 45 (BNTB)

ACHENERWEHR Kr. Rendsburg Brit. Zone L 55/N 43

CWC: "Polenlager Jaegerlust" (BNTB)

RUMOHR Kr. Rendsburg Brit. Zone L 55/N 43

CWC: 600 Russians, employed by Stadt Kiel and diff. firms (Ministry of Labour, Schleswig-Holstein).

BORDESHOLM Kr. Rendsburg Brit. Zone L 55/N 42

CWC's: Lager Wattenbek, 400 pers. working with Deutsche Werke Kiel (Ministry of Labour, Schleswig-Holstein).

WATTENBEK Kr. Rendsburg Brit. Zone L 55/N 52

CWC: see Bordsesholm

REDSBURG Kr. Rendsburg Brit. Zone L 55/N 25

Prison: Vollzugsanstalt Rendsburg (original files of inmates), with: Zuchthaus, Neue Kielerstr. 33, (list of 1766 former pris.) Gefaengnis & Untersuchungshaftanstalt, Kenningstr. 17 (BNTB)

with work detail in Luebeck, "Lubeca" Lentfoerden.

(Original File of inmates).

Work detail of the Gefaengnis Glasmoor near Glashuette, named "Straflager Duvenstedt", was working for the firm Claus Rohwer Tiefbau, Bismarckstr. 2 (BNTB).

CWC's: Eiderlager Rendsburg, 250 pers., diff. firms; Lager Jaegerlust, Flemhude, 1200 pers. Lager Gerhardsdam, 100 pers., firm Claus Rohwer, Tiefbau; Lager Krelshafen, 100 pers., firm Bahlke & Petersen, Stahlbau. (Ministry of Labour, Schleswig-Holstein).

HOHN Kr. Rendsburg Brit. Zone L 55/N 13

CWC: camp I and II for Poles (BNTB)

FROESLEE Denmark L 55/G 19

Prison (BNTB)

BLUMENTAL Bremen-Farge area Brit. Zone L 54/R 50
Kr. Stade

CC Kao. of Neuengamme, working for the firm Deschimag, billeted in a part of the "Wollkaemmerei" belonging to the Weser AG of Grofelingen. The prisoners were working on submarine parts production. (BNTB)

NEUMUENSTER

Kr. Neumuenster

Brit. Zone

L 55/N 41

Prison: "Straf- & Jugendgefängnis Neumuenster", Boostedterstr. 30-32; very many inmates were in "Schutzhaft" of the Gestapo, Kiel, branch office Neumuenster (personal files of prisoners).

CWG's: Wittdorf, 300 men.
"Faldara", Ehndorferstr., 300 women.
Polenlager, Wittdorferstr., 150 pers.
Gemeinschaftslager f. Westarbeiter, Wittdorf, 220 men.
Gust. Thedens, Harburg-Wilhelmsburg, Lager Padensteft b. Neumuenster, 25 men.
Nordtsch. Lederwerke, Wrangelstr., 200 pers.
Land & See Leichtbau, 367 pers.
Reichsbahnausbesserungswerk, 290 pers.
Bahnhof Neumuenster, 82 pers.
Reichsbahnbetriebswerk, 230 pers.
Fa. Sorensen & Koester, Aluminiumwerk, 152 pers.
Electroacoustic, Neumuenster, 116 pers.
(Ministry of Labour, Schleswig-Holstein).

FARGE

Bremen-Farge area US Zone (enclave) L 54/R 51

CC Kde. of Neuengamme at the "Valentin" plants, 5000 pris.,
construction of submarine shelters and oil containers.

SCHWANENWEEDEBremen-Farge-area Brit. Zone
Kr. Osterholz

L 54/R 51

CWG: Marinolager Heidkamp (death certificate).

NEUENKIRCHENBremen-Farge-area Brit. Zone
Kr. Osterholz

L 54/R 51

Arbeitserziehungslager (death certificates).

CWG: Marinolager (death certificates).

VEGESACK

Bremen-Farge-area US Zone (enclave) L 54/R 50

CC Kde. of Neuengamme, women pris. (report of the Vatican mission).

CWG: Lemwerder Gemeinschaftslager (death certificate issued 6.7.44)
Grohn, Gemeinschaftslager (death certificate issued 30.1.45).

Remark: Vegesack and Aumund are really one town, under separate administration.

WORPHAUSEN

Kr. Osterholz Brit. Zone

L 54/R 81

CWG: Lager Moringen (Death certificate).

AULUND Bremen-Farge-area Kr. Osterholz US Zone(enclave) L 54/R50

CWC: (Report on the Bremen-Farge-area).

CC Kdo. of Neuengamme of women, see Vegesack.

OSTERHOLZ-SCHARLBECK Kr. Osterholz Brit. Zone L 54/R 71

CWC: Lager Drettmannwerke, 400 pers.
(Ministry of Labour, Niedersachsen).

BLEXEN Kr. Wesermarsch Brit. Zone L 54/R 54

CWC: Bauleitungslager Blexen (Ministry of Labour, Niedersachsen).

BRAKE/OLDENBURG Kr. Wesermarsch Brit. Zone L 54/R 52

CWC's: Lager Ritzenbuettel 400 pers.

Lager Maas, Lemverder Aussen-
deich 110 "

Lager Schlatt 100 "

Lemverder Fluchtlinglager 450 "

Lager Elsfleth Werft AG 270 "

(Ministry of Labour, Niedersachsen).

EINSWARDEN near Brake/Oldenburger Kr. Wesermarsch Brit. Zone L 54/R 54

CWC's: Weser Flugzeugbau GmbH., 200 pers.
Bauleitungslager Blexen, 35 " (Ministry of Labour,
Niedersachsen).

NORDENHAM Kr. Wesermarsch Brit. Zone L 54/R 54

CWC's: Lager Weser, Flugzeugbau GmbH., Adolf Vinnenstr. 300 persons

" " " " August Huette 300 "

" "Hilgard" 300 "

" "Adena" and Lager Seekabelwerk with 60-70 " each

(Ministry of Labour, Niedersachsen).

VOLKERS Herrschaft Schmalkalden Kr. Wesermarsch Brit. Zone L 54/R 54

CWC: Arbeitslager II (BNTB)

CUXHAVEN Kr. Cuxhaven Brit. Zone L 54/R 68

Prison (BNTB)

SANDBOSTEL

Kr. Bremervoerde Brit. Zone L 54/R 93

Inmates from Bremen-Farge and other camps were evacuated to Sandbostel and were liberated here on 30.4.45 (BNTB, 55th Search Bureau). Sandbostel was a large POW. camp, deaths being registered at the Bevern Standesamt.

BREMERVOERDE

Kr. Bremervoerde Brit. Zone L 54/R 94

Prison: "Jugendarrestanstalt 44" (Report, list of prisoners).

SEEDORF

Kr. Bremervoerde Brit. Zone L 54/R 92

CWC: Gemeinschaftslager (BNTB)

BREMEN

US Zone (enclave) L 54/W 79

The Bremen area contains two distinct groups of camps. One is in the Bremen town area from Osterholz, to Grambke, covering a strip of land 11 miles long and 4 miles broad, situated mainly on the right hand side of the Weser river. The farge area follows the right hand bank of the Weser river in a strip 2 miles broad and 7 miles long, starting from the towns Bremen-Vegesack & Bremen-Aumund, through Bremen-Blumenthal & Bremen-Farge down to Neuenkirchen, Schwanewede, lying $3\frac{1}{2}$ miles East of Neuenkirchen, belongs to this group.

The camps of the Bremen town area are listed below, whereas the Farge area has a different paragraph for each locality.

The camps of the Bremen town area are:

CC Kdos. of Neuengamme:

Schuetzenhof (Neuengamme death registers), working for the firm Deschimag (Vatican Mission report).
 in Riespot (Neuengamme death registers)
 Osterort (Neuengamme death registers).

Further places mentioned as Neuengamme Kdos.: Brombergerstr. (Neuengamme death registers): probably indicates the street, in which one of the above camps was situated.
 Lager Nisse (Vatican Mission report), Lager Hornisse (VVN) are linked with Bremen Osterort and/or Riespot (Vatican Mission report).

Prisons: Zuchthaus Bremen-Oslebshausen (Kal.f.Rjb).
 Strafgefangenenlager Neuenlandefeld, Lager III (Prisoners' Register of Strafgefangenenlager IV, Walchum, 1940-42)
 Gefaengnis Bremen-Osterort (Kal.f.Rjb.)
 Untersuchungsgefaengnis Bremen-Stadt (Kal.f.Rjb.)

CWC's:

CWC's: (Death certificates issued by the Bremen Registrars Office):

<u>BREMEN:</u>	first	
	mentioned on	last mentioned
Am Deich 49	23. 3.45	-
Auf der Werder	17. 3. 44	-
Auf den Haefen 65, 69, 106	22. 6.42	24.6.44
Buntersteinweg	12. 6.42	12.4.45
Francke - Werke	24. 4.45	-
Foehrenstr. Lager OGO	26. 9.44	-
Friedrich Hisslerstr.	24. 3.45	26.4.45
Groepelinger Heerstr.	3. 2.44	-
Granbker Heerstr. 100	19. 6.44	27.4.45
Halmerweg, Lager Graf Spee	5. 3.42	13.4.45
Hemmstr. 228	6.12.44	-
Humannstr.	15.12.44	-
Hastedter Heerstr., Lager Torfit	15. 4.44	-
Huettenstr.100 (bei Vacuum Oil)	29. 6.44	-
Industriehafen, Lager Nordholz	29. 6.44	-
Leodeich	21.10.44	-
Neulaenderstr. 83	27. 9.44	26.11.44
Resdeich	13. 1.44	6.11.44
Riensbergerstr./DMF Lager III	22. 3.45	30. 3.45
Rossdorfstr.	10. 4.45	-
Schwarzer Weg	14. 5.42	21. 2.45
Schlachthofstr.G.Gemeinschaftslg.	22. 8.44	-
Sebaldsbruecker Heerstr.	30. 3.45	-
Seefelde 20/26	12. 4.43	-
Vahrerstr.	19. 6.42	12.10.44
Werder Lager	1. 4.44	24. 2.45
Weserlust	13. 1.45	-
Wiehenstr.	30.11.42	18.12.44
<u>Bremen - Hamlingen:</u>		
Behrenstr.	31. 3.42	24. 9.44
Werkstaettenstr.	3. 2.45	-
<u>Bremen - Mitte:</u>		
Deichbruchstr. 215	12.10.44	-
Haefenstr. 3	25.11.44	-
F. Hisslerstr.	26.11.43	-
Norddeutsche Huette	26. 6.44	20. 8.44
Osterdeich 150	11.11.43	26. 3.45
Rekumerstr. Reichsbahnlager	22. 8.44	-
Ritterhude	10.11.44	-
Scharnhorststr.	9. 7.42	-

In the Farge Area were:

CC Kdos. of Neuenamme in Farge, Blumenthal & Vegesack,
Arbeitserschulungslager in Neuenkirchen.

CWC's in Neuenkirchen, Schwanewede, Vegesack & Lunund.

WILSTER

Kr. Steinburg Brit.Zone L 54/S 09

CWC: Lager Rumpfetherstr., 150 pers. employed by firm
Guenther & Co. & the Reichsbahn.
(Ministry of Labour, Schleswig-Holstein).

GLUECKSTADT

Kr. Steinburg

Brit. Zone

L 54/S 17

Prison (BNTB)

CWC: RAW - Reichsbahnausbesserungswerk camp in the Klaus Grothstr., Gr. Kemperstr. and Koenigstr., together 430 persons.
Firma Pet. Teming AG, Stadstr. an Rhin 7, 200 pers.
(Ministry of Labour, Schleswig - Holstein).

ITZEHOE

Kr. Steinburg

Brit. Zone

L 54/S 19

Prison: Landgerichtsgefängnis Bergstr. 5 (list of 34 former prisoners).

CWC: Pumpenfabrik Sigmen & Hinsch, Lager Fuchsberg, 150 pers.,
Alsenische Portlandzementfabriken, Lager Schulenburg, 130 pers.
Sauerkohlfabrik Hengstenberg, Lager Leuenkamp, 100 women
(Ministry of Labour Schleswig-Holstein).

LOCKSTEDTER LAGER

Kr. Steinburg

Brit. Zone

L 54/S 29

CWC: 135 pers. were employed by "Heeres-Munitionsanstalt"
(Ministry of Labour Schleswig-Holstein).

HAHNCKEFFERS LÄND

Kr. Stade

Brit. Zone

L 54/S 25

Post Jork

Prison: Jugendgefängnis (Kal.f. Rjb.)
This institution was closed during the war and the inmates were transferred to Graudenz, Poland. A Kdo. of Glasmoer was on the island until 1943. (Field report).

HORNEBURG

Kr. Stade

Brit. Zone

L 54/S 24

CC Kdo. of Neuengamme, Lederwerke, wireless parts;
(Vatican report on Neuengamme Kdos.)

WEDEL

Kr. Stade

Brit. Zone

L 54/S 25

CC Kdo. of Neuengamme, fortification work
(Vatican report on Neueng.Kdos., death certificates).

CWC's: Lager Rissenerstr. Marinebauvorhaben - Deutsche Vacuumoel AG, 900 pers.
Lager Rosengarten, 300 pers.
Lager "Zum Roland", Optische Werke, 150 fem. pers.
(Ministry of Labour Schleswig-Holstein).

TORNESCH

Kr. Pinneberg

Brit. Zone

L 54/S 26

CWC: at Ahrenloherstr. 10, 135 pers. were billeted, (working with the firm Konservenfabrik Habekost, Brennerei & Chemische Werke). (Ministry of Labour Schleswig-Holstein).

UTTERSEN

Kr. Pinneberg

Brit. Zone

L 54/S 26

CWC's: "Deutsches Haus" - 80 pers.
 Barackenlager am Steinweg-250 men
 Jugendherberge - 130 women
 Steinunterkunft der Nordmarkwerke - 160 women
 Baracke am Schuetzenplatz - 200 men
 (Ministry of Labour, Schleswig-Holstein).

ELSHORN

Kr. Pinneberg

Brit. Zone

L 54/S 27

Prison: Gefaengnis, (personal files of prisoners)

CWC's: "Marine Nachrichten Arsenal, Lager Deichstr.4", 270 pers.
 Firm "Holstenhof", Lager Benck, 120 pers.
 "Gemeinschaftslager Opferarbeiterplatz", 200 pers.
 Schoenaich-Carolathstr. in Elmshorn-Klostersande, 350 pers.
 Firm DV. Kræmer, shipyard, am Hafen in Elmshorn-Kloster-
 sande, 85 pers.

Remark: Elmshorn-Langelohé, see Langelohé (Ministry of Labour,
 Schleswig-Holstein).

LANGELOHE

Kr. Pinneberg

Brit. Zone

L 54/S 27

CWC's: Lager Kroeger, 160 pers.
 Lager Steindamm, 140 pers. (Ministry of Labour,
 Schleswig-Holstein).

PINNEBERG

Kr. Pinneberg

Brit. Zone

L 54/S 36

CWC's: at "Osterholderallee 21", 177 pers. were billeted,
 employed by Heeresbekleidungsamt and Howerke.
 at "An der Luethlenau 12", 176 pers. were billeted,
 employed by Howerke.
 at "Moltkestr. 25", 157 pers. were billeted, employed by
 H. Wippamaenn.
 (Ministry of Labour, Schleswig-Holstein).

HALSTENBEK

Kr. Pinneberg

Brit. Zone

L 54/S 46

CWC: 1000 pers. were employed by diff. "Baumschulenbetriebe".
 (Ministry of Labour, Schleswig-Holstein).

GROSS-BORSTEL,
Hamburg area

Kr. Pinneberg:

Brit. Zone

L 54/S 46

CWC of DAF in the Sportstr. and the "Schiesstand". (Ministry of
 Labour, Schleswig-Holstein.)

FISCHBECK

Hamburg area

Brit. Zone

L 54/S 44

Prison (BNTB)

BLANKENESE

L 54/S 35

CWC's: Kroeger, Hauptstr. 95
Rissen, Sandstuecken (Hamburg D.L.F)

HAMBURG

Kr. Hamburg

Brit. Zone

L 54/S 55

For localities in the Hamburg area, see also the following chapters:

<u>Location</u>	<u>Map reference:</u>	<u>Location:</u>	<u>Map reference:</u>
Altenwaerder	L 54/S 44	Langenhorn	L 54/S 45
Altona	L 54/S 45	Lockstedt	L 54/S 45
Bahrenfeld	-	Lohbruegge	L 54/S 64
Barnbeck	L 54/S 55	Nettelburg	-
Bergedorf	L 54/S 64	Neuenfelde	L 54/S 34
Bergstedt	L 54/S 56	Neuengamme	L 54/S 64
Billbrook	-	Neugraben	L 54/S 44
Billstedt	L 54/S 55	Niendorf	L 51/S 46
Billwaerder	L 54/S 54	Ohlsdorf	L 54/S 56
Blankenese	L 54/S 35	Osdorf	L 54/S 35
Bramfeld	L 54/S 56	Poppenbuettel	L 54/S 56
Duvenstedt	L 54/S 57	Rahlstedt	L 54/S 65
Eidelstedt	L 54/S 45	Reinbeck see	-
		Glinde	
Eimsbuettel	L 54/S 45	Roenneberg	L 54/S 54
Farmsen	L 54/S 55	Rothenburgsort	-
Finkenwaerder	L 54/S 45	Sinstorf	-
Fischbeck	L 54/S 44	Schnelsen	L 54/S 46
Flottbeck	L 54/S 45	Stellingen	L 54/S 45
Fuhlsbuettel	L 54/S 46	Steilshoop	L 54/S 55
Glashuette	L 54/S 56	Suelldorf	L 54/S 35
Glinde	L 54/S 65	Veddel	-
Gross-Bostel	L 54/S 46	Volksdorf	L 54/S 66
Harburg	L 54/S 44	Walterhof	-
Horn	L 54/S 55	Wandsbeck	L 54/S 55
Hummelsbuettel	L 54/S 56	Wellingsbuettel	L 54/S 56
Kirchwaerder	L 54/S 63	Wilhelmsburg	L 54/S 44
Kuhwaerder	-	Zollenspucker	L 54/S 63
Langenfelde	L 54/S 45		

CC Kdo. of Neuengamme:

- a) Blohm & Voss, Bureau for Hbg.: Holsten 11, Oct. 44 - 11. 11. 45
 b) Howaldt, office in Ferdinandstr. 58, 5 CC Neuengamme pris, died here.
 c) Deutsche Werft
 d) Dessauer Ufer
 e) Bullenhusen Damm (Neuengamme Death books)
 f) In "Spaldingstr. 156" were billeted the pris. working for the following firms:
 Shell Oil, Freihafen Hamburg
 Jung-Oil, 100 men, Stuelkenwerft, Naval-constructions.
 Baubrigade Hamburg.

Women Kdos. were:

- g) Eidelstedt, see Eidelstedt
 h) Tiefstak, Diegowerke
 j) Sasel, see Poppenbuettel (Vatican report on Neuengamme).

ARBEITSERZIEHUNGSLAGER, see Hbg.-Wilhelmsburg, Langer Morgen 24
(Report; list of pris. of prison Luenzburg).

Prison: a) see Strafanstalten Fuhlsbuettel,
b) Untersuchungshaftanstalt Holstenglacis 3, (BWB).

CWG's:

<u>HAMBURG</u>	<u>Camp:</u>	<u>Firm:</u>
<u>Address:</u>		
Gr. Allee 48 Tiergartenstr. gegenueber Planten & Blomen	Durchgangslager Hansestadt Hamburg (ueberw.Lg.)	Arbeitsamt Ausstellungshallen
Ottensenerstr.	Berckholtz I.G.W. (ueberw.Lg.)	Berckholtz
Lattenkamp 62	Boswau & Knauer (ueberw.Lg.)	Boswau & Knauer
Alstertwiete 24/28	Fendler & Luedemann (ueberw.Lg.)	F. & L.
Hoorweidenstr. 36	Craticola (ueberw.Lg.)	Gebr. Craticola
Poolstr. 21/22	Petersen, Carl (ueberw.Lg.)	Petersen
Hafentor 3	Skandinavisches See- mannsheim (ueberw.Lg.)	Gesamthafen
Alsterdorferstr 149	Spaeter, Carl (ueberw.Lg.)	Spaeter
Stadthausbruecke 22	Werkdienst Ukraine (ueberw.Lg.)	Reichskomm.f.d. Ukraine
Zoughausmarkt	Zoughausmarkt 39 (ueberw.Lg.)	Dtsch. Werft, Reiher- stieg
Lohmuehlenstr.	Allgem. Krankenhaus St. Georg (Ostarb.Lg.)	
Heidenkampsweg Ecke Bullerdeich Kuenzstr. 4	Arbeitsgruppe Elbe (Ostarbeiter)	
Otto Bloeckerstr.	Fromberger, Hermann Hoch- bauzug 03 (Ostarbeiter)	
Heidenkampsweg 86	Hamburger Hochbahn (Ostarbeiter)	
Wallstr.	Spothmann, Brix Hansen, (Ostarbeiter)	
	Stueber, Wilh. & Soehne (Ostarbeiter)	
	Veddelerdamm, Stuelcken (Ostarbeiter)	
Dessauer Ufer Speicher F.G.H Alter Teichweg 55	Dessauer Ufer	Gem. Verwaltg. Bau- verwaltg.
Suederstr. 112	Fischindustrie v. Walk- hoff (Italiener)	Fischindustrie v.W.
Wallstr. 22	Hambg. Wasserwerke (Italiener)	Hbg. Wasserwerke
Reiherdamm 20	Kowahl & Bruns (Italiener)	Kowahl & Bruns
Neuland 111	J.H. & C. Menck (Italiener)	Menck
Marienstr. 19	Koeller K.G., Detlef (Italiener)	Koeller
Alter Wall 63	New-York-Hbg. Gummivaren- Comp. (Italiener)	N.H.G.W.G.
Werftstr.	Postamt 7 (Italiener)	Reichspostdirektion
	Rhenania-Ossag (Italiener)	Rhenania-Ossag

HAMBURG

<u>Address:</u>	<u>Camp:</u>	<u>Firm:</u>
Sorbenstr.	Sorbenstr. (Italiener)	Ha-Wo-Co-
Spohrstr.	Spohrstr. "	Hbg. Gaswerke
Amselstr.	Schilleroper "	Grosskueche Heenisch
<u>Hamburg 1:</u>		
Langereihe 27	Beisser, G.m.b.H. (ueberw.Lg.)	Beisser
Lohse Platz 2	Gerlach, Emil (ueberw.Lg.)	Gerlach
Alter Wall 61	Postamt 1 (ueberw.Lg.)	Postamt 1
Amsinckstr. 30	Bahnbetriebsw. Hbg.- Berlin (ueberw.Lg.)	Reichsbahn
Bankstr.-Deichtor- bruecke	Bahnmeisterei Hbg.-Hbh. (ueberw.Lg.)	Reichsbahn
Kurze Muehren	Surenbrock, Paul GmbH. (ueberw.Lg.)	Surenbrock
Glockengiesserwall 9	Meyer, E. (Ostarbeiter)	Meyer
Schuetzenpforte 1	Schuetzenpforte (Italiener)	L.K.E. Feststellungs- behoerde
<u>HAMBURG 4:</u>		
Eimsbuetzlerstr. 24	Chem.Fabr.Heinr.& Co. (ueberw.Lg.)	Heinrich & Co.
Hillerntordamm	Hillernter, Max Giese (ueberw.Lg.)	Giese
Eckernfoerderstr. 41	Eckernfoerderstr. (Italiener)	L.K.E.
<u>Hamburg 6:</u>		
Carolinenstr.	Damtor	D.M.F.
Schulterblatt 58	Dennert & Pape (Ostarbeiter)	
Glashuettenstr. 79	Harefa-Atlantik (Ostarbeiter)	
Moorkamp 8	Moorkamp (Italiener)	Aufraeumungsamt Kr.1
<u>Hamburg 8:</u>		
Bucheisterstr. 2	Gesamthafenbetriebs- Ges.m.b.H., Schuppen 77	
<u>Hamburg 11:</u>		
Veddeler Damm	Usinger, Heinrich (Italiener)	Usinger
Reiherdamm 48	Reiherdamm	Stuelcken Sohn
Reiherstr. 14	Barthels & Lueders (ueberw.Lg.)	Barthels & Lueders
Kannengiesserort 7	Blaettermann & Acker (ueberw.Lg.)	B. & A.
Rethwisch 2/10	Fehrman, N. (ueberw.Lg.)	Fehrman
Grossneumarkt 50	Gesamthafenbetriebs- Ges.m.b.H. Grossneu- markt (ueberw.Lg.)	Gesamthafenbetr. Ges. m.b.H.
Werthdamm 46	Lindemann J.H. (ueberw.Lg.)	Lindemann
Stubbenhuk 10	Motorenwerk (Ostarbeiter)	
Rohrweg 11	Stuelcken H.C. Sohn (Ostarbeiter)	
Stilhornerdamm 23	Voelker, Walter (Ostarbeiter)	
Seewartenstr.	Hbg. Seemannshaus (Italiener)	

Hamburg 13:

<u>Address:</u>	<u>Camp:</u>	<u>Firm:</u>
Oberstr. 74	Oberstr. Wohnheim	D.F.
Rothenbaumchaussee 41	Rothenbaumchaussee	D.F.
Tesdorpfstr. 20	Hamburger Hochbahn (ueberw.Lg.)	Hbg. Hochbahn

Hamburg 19:

Erikastr. 41	Erikastr.	Hauptausschussbau
Eidelstedterweg 48	P. Beiersdorf & Co., A.G. (ueberw.Lg.)	Beiersdorf
Langenfelderdamm 51	Frisch, Gerd (ueberw.Lg.)	Gerd Frisch
Langenfelderdamm 51	Schoenborn & Co. (ueberw.Lg.)	Schoenborn
Eppend. Weg 56	Ha. Ba. Ka. Hbg. Batterie Fabrik (Ostarbeiter)	

Hamburg 20:

Alsterkrugchaussee 236	Alsterkrugchaussee	D.F.
Borstelerchaussee 31	Borstelerchaussee 31	D.F. Wohnheim
" " 35	" " 35	" "
" " 58	" " 58	" "
Ludolfstr. 50	Ludolfstr. Wohnheim	D.F.
Otto Bloeckerstr. 7	Hbg. Hochbahn (ueberw.Lg.)	Hbg. Hochbahn
Otto Bloeckerstr. 72	Hengst, Kurt, K.G. (ueberw.Lg.)	Hengst
Eppend. Landstr. 39	Logenhaus, (ueberw.Lg.)	Raab - Karcher
" " 39	" " "	Stadtreinigung
Alsterkrugchaussee 56	Schmitz Scholl, Wilh. (ueberw.Lg.)	Schmitz Scholl
Niendorferweg 11	Struever, Ad. (ueberw.Lg.)	Struever
" " "	" " Aggregatebau (Ostarb.Lg.)	

Hamburg 22:

Elsastr. 41/45	Hbg. Konservenfabr. (ueberw.Lg.)	Hbg. Konservenfabr.
----------------	-------------------------------------	---------------------

Hamburg 24:

Graumannsweg 13	Nordd. Raffinerie (ueberw.Lg.)	Nordd. Raff.
Angerstr. Schule	Busch, Julius. (Ostarb.Lg.)	
Buergerweide	Heidenreich & Harbeck "Bunker Buergerweide" (Ital.Lg.)	Heidenreich & Harbeck.

Hamburg 27:

Billw. Neudeich 312/14	Egmont Gross (ueberw.Lg.)	B. Gross
Ausschl. Elbdeich	Hbg. Gaswerke, Tiefstaak (ueberw.Lg.)	Hbg. Gaswerke
Andreas Meyerstr. 47	Kloeckner Flugmotorenbau (ueberw.Lg.)	Kloeckner
Ausschlaegerallee 208	Saar-Bauindustrie, Gaswerk, Tiefstaak, (ueberw.Lg.)	S.B.I.
Andreas Meyerstr.	Kloeckner, Flugmotorenbau (Ostarb.Lg.)	

Hamburg 28:

<u>Address:</u>	<u>Camp:</u>	<u>Firm:</u>
Peutestr. Mueggenburgerstr. 7/11	Peute G. C. Barthels & Soehne (ueberw. Lg.)	Marine Oberbauamt Barthels & Soehne
Peutestr. 66	Hanscat. Nahrungsm. Fabr. (ueberw. Lg.)	H. N. F.
Hovestr. 51	Hildebrandt, C. F. (ueberw. Lg.)	Hildebrandt
Einsiedeldeich 5/15	Kiehn, J. C. & H. C. (ueberw. Lg.)	Kiehn
Hovestr. 45	Schwalbe, Franz (ueberw. Lg.)	Schwalbe
Peutestr. 57	Hanomag (Ostarb. Lg.)	
Hovestr. 39	Lehmann, Voss & Co. (Ostarb. Lg.)	
Hovestr. 44	Nordd. Raffinerie (Ostarb. Lg.)	
Hovestr. 70	Nordd. Raffinerie. (Ostarb. Lg.)	

Hamburg 30:

Jarrestr. 27 Braubach (ueberw. Lg.) Heidenreich & Harbeck

Hamburg 33:

Ruebenkamp Schlioksweg 21	Ruebenkamp 1 Hbg. Schiffbauver- suchsanstalt (ueberw. Lg.)	D. A. F. Hbg. Schiffbauversuchs- anstalt
Ruebenkamp 123	Internat II, Umschulungs- werk, Nordmark, (ueberw. Lg.)	Umsch. W.
Wiesendamm 22	"Burmester" Heidenreich & Harbeck (Ostarb. Lg.)	
Hamburgerstr. 73	Gesch. Hans, A. (Ostarb. Lg.)	
Heilbrockstr. 4/6	Hbg. Hochbahn A. G. " "	
Bramfelderstr. 14,0	Hbg. Margarinewerke v. Hinrich Voss (Ostarb. Lg.)	
Marienstr. 19	New-York-Hbg. Gummi-Waaren Comp. Lg. "Adler" (Ostarb. Lg.)	
Saarlandstr. 2/30	Spaeter, Karl (Ostarb. Lg.)	
Tielch 19/25	Testorp, Julius (Ostarb. Lg.)	

Hamburg 34:

Hornerlandstr. 358 Eggers & Co., H. C. E.
G. m. b. H. (Ostarb. Lg.)

Hamburg 36:

B. d. Kirchhoefen A. B. C. Str. 46	Jungiuswiese Dtsch. Werft (ueberw. Lg.)	Blohm & Voss Dtsch. Werft
Saegerplatz 25	Saegerplatz (" ")	Dtsch. Werft

Hamburg 39:

Schlageterring 36	Schlageterring	Ha-Wo-Ge
Hindenburgstr.	Stadtpark	" " "
Heidberg 43	Adlerwerke (ueberw. Lg.)	Adlerwerke
Dorotheenstr. 129	Dorotheenstr. 129 (ueberw. Lg.)	Vereinbarung
Jarrestr. 52	Ha-Be-Wa, (ueberw. Lg.)	Hbg. Berufs- Kleiderwaescherei
Wiesendamm	Hbg. Hochbahn-Maidenlg. (ueberw. Lg.)	Hbg. Hochbahn

Hamburg 39:

<u>Address:</u>	<u>Camp:</u>	<u>Firm:</u>
Possmoorweg	Kampnagel A.G. (ueberw.Lg.)	Kampnagel
Opitzstr.	Opitzstr. (ueberw.Lg.)	Heimat Kraftfahrpark
Barmbeckerstr. 26	Phohe, Hugo (ueberw.Lg.)	Phohe
Alsterdorferstr. 212	Cansier, W. (Ostarb.Lg.)	
Moorfurtweg	Cochu F., G.m.b.H. (Ostarb.Lg.)	
Muehlenkamp 53	Dependorf; J.H. (Ostarb.Lg.)	
Possmoorweg	Kampnagel A.G. " "	
Winterh. Marktpl. 18a	Nordd. Nickel & Silberw. Fabr. (Ostarb.Lg.)	
Senperstr. 24-38	Maihak H.A.G. (Ital.Lg.)	Maihak
Krochmannstr. 12-14	Seifert, Rich. & Co. (Ital.Lg.)	Seifert

Hamburg 43:

Alter Teichweg 55 Fischindustrie v. Walkhoff
(Ostarb.Lg.)

Hamburg 48:

Unterer Landweg	Funkturm	Polizei
Werner Siemensstr. 17	Osten & Kreisinger v.d. (ueberw.Lg.)	v.d. Osten & Kreisinger
Alter Landweg 46	Tunnelbauzug Hb. 194 (ueberw.Lg.)	Reichsbahn
Grusonstr.	Grusonstr. Gebr. Boehling (Ostarb.Lg.)	
Billbrockdeich 75b	Heupel, Willy (Ostarb.Lg.)	
Billbrockdeich 49	Karstadt J.H.V. (Ostarb.Lg.)	
Liebigstr. 46	Ohlendorffsche Bauges. (Ital.Lg.)	

(Hamburg DAF.)

EIDELSTEDT

Hamburg area

Brit. Zone

L 54/S 45

CC Kdo. of Neuengamme of women (Vatican report on Neueng.Kdos.)

Prison: for women (BNTB)

<u>CWC:</u>	<u>Address:</u>	<u>Camp:</u>	<u>Firm:</u>
	Hbg. Eidelstedt, Reichsbahnstr. 95	Bleiindustrie (ueberw. Lg.)	Bleiind.
"	" Schnakenburgallee 180.	Drahtwerke, Eidelst. (ueberw. Lg.)	Drahtwerke
"	" " 100	Eidelstedter Hart- steinwerke (ueberw. Lg.) G.m.b.H.	Eidelst. H.W.
"	" Friedrichshulder- weg	Bahnmeisterei Hbg. Eid. (ueberw. Lg.)	Reichsbahn
"	" " "	Saar-Bauindustrie (ueberw. Lg.)	S.B.I.
"	" Schnackenburgallee 153	Spangenberg Werke (ueberw. Lg.)	Spangenberg
"	" Hoergensweg 76	Sueptitz, Walter (ueberw. Lg.)	Sueptitz
"	" " "	Gemeinnuetz. Wohnungs- bauges. f. Reichsbahn- dienststelle, (Ostarb. Lg.)	
"	" " "	Bahnbetriebswerk (Ostarb. Lg.)	
"	" Friedrichshulder- weg	Bahnmeisterei, Eid. (Ostarb. Lg.)	
"	" Schnackenburg- allee 111-151	Koehler, Traugott (Ital. Lg.)	

LTCM.

Hamburg area

Brit. Zone L 54/S 45

Prison: Gefaengnis (Kal.f.Rjb.), Gerichtstr. (BNTB)

CWC's:

<u>Address:</u>	<u>Camp:</u>	<u>Firm:</u>
Hbg. Altona,	Schuette B. (ueberw.Lg.)	Schuette
" " Gr. Freiheit 68	Wachtmann (ueberw.Lg.)	Vereinbarung
" " Gr. Elbstr. 2/4	Wagner, Malereibetr. (ueberw.Lg.)	Wagner
" " Neuer Fischerei- hafen 12	Wegner, Hermann (ueberw.Lg.)	Wegner
" "	Allgem. Krankenhaus Hbg. Al. (Ostarb.Lg.)	
" "	Altonia Blech.Fabr. H. Loeffler, (Ostarb.Lg.)	
" " Gr. Carlstr. 44/52	Bartelsen, J. Soehne, (Ost- arb.Lg.)	
" " Beerenweg 26	Eitzen & Soehne, v. Johann (Ostarb.Lg.)	
" " B.d.Reitbahn	Fette, Wilh. (Ostarb.Lg.)	
" " Langenfelder- str. 93	Goerigk, Ad. " "	
" " Voelkerstr. 14/ 20	Gutmann, Alfr. v. G. "	
" " Hohenzollern- ring	Heimstaettenges.d.Fisch- ind. (Ostarb.Lg.)	
" " Kruppstr. 57/59	Holsatia-Werke, Heinz Meyer KG (Ostarb.Lg.)	
" " Barnersstr. 30	Lubeowerke G.m.b.H. (Ostarb.Lg.)	
" " Gr. Brunnenstr. 78	Mienck & Hambrock G.m.b.H. "Russmann" (Ostarb.Lg.)	
" " Schlageterstr. Ecke Jaegerstr.	Metallsektorbetr. (Ostarb.Lg.)	
" " Schuetzenstr. 21	Ottensener Eisenwerke (Ostarb.Lg.)	
" " Bahnhof	Reichsbahn (Ostarb.Lg.)	
" "	Gueterbhf.a.d.Schlageterstr. (Ostarb.Lg.)	
" " Schlageterstr.	v. Sintern, H. & Co. (Ostarb.Lg.)	
" " Moerkenstr. 92/94	Schlechte, Friedr. (Ostarb.Lg.)	
" " Schuetzenstr. 86	Berndt & Schlueter (Ital.Lg.)	Berndt & Schlueter

<u>Address:</u>	<u>Camp:</u>	<u>Firm:</u>
Hbg. Altona, Papenstr. 24-28	Boesch G.m.b.H. (Ital.Lg.)	Boesch
" " Volksparkstr.	Georgi & Co. (Ital. Lg.)	Georgi
" " Graf Bosestr.	Graf Bosestr. (Ital.Lg.)	Gen. Verw. Bauverwaltg.
" " Gr. Brunnenstr. 48	Gr. Brunnenstr. 48 (Ital.Lg.)	Max Lamberts
" " Beerenweg 3	Michaelsen, Herm. (Ital. Lager)	Michaelsen
" " Schlageterstr. 156	Mohr, J.H. & Co. (Ital.Lg.)	Mohr
" " " " 158	Nordd. Oelmuehlen- werke G.m.b.H. (Ital.Lg.)	Nordd. Oel- muehlenwerke
" " Holstentwiete 90-92	Simon, Fritz (Ital.Lg.)	Simon
" " Roonstr. 8-10	Schoenemann, Franz (Ital.Lg.)	Schoenemann
" " Bahrenfelder- str. Ecke Lagerstr.	Bahrenfelderstr.	D.F.
" " Kielerstr. 34/36	Kielerstr.	Polizei
" " am Fischmarkt	Lange'sche Muehle	Blohm & Voss
" " Moortwiete	Moortwiete	Ha-Wo-Ge-
" " Juliusstr. 10	Dennert & Pape (ueberw.Lg.)	Dennert & Pape
" " Hoermannstr. 2	Eyring & Scheelke (ueberw.Lg.)	E. & Sch.
" " Schlageterstr. 160	Fette, Wilh. (ueberw.Lg.)	Fette
" " Hohenzollerkring 233	G.W. Industrie Betr. (ueberw.Lg.)	G.W. Ind. Betr.
" " Antonistr. 12	Hbg. Eisenfassfabr. (ueberw.Lg.)	H.E.F.
" " Bahrenfelder Steindamm 181	Hbg. Gaswerke (ueberw.Lg.)	Hbg. Gaswerke
" " Kruppstr.	Hansa-Motorenfabr. (ueberw.Lg.)	Hansa-Motoren- fabr.
" " Palmaille 27	Heimstaettenges.d. Fischind. Frauenlg. (ueberw.Lg.)	Heimst. Ges.
" "	Heimstaettenges.d. Fischind. Lg. "Ofter- dingen" (ueberw.Lg.)	Heimst. Ges.

	<u>Address:</u>	<u>Camp:</u>	<u>Firm:</u>
Hbg. Altona,	Palmaille 15/17	Internat I, Umschulungswerk Nordmark (ueberw. Lg.)	Umschulungswerk
" "	Schuetzenstr. 38	Kuehne-Wartenberg (ueberw. Lg.)	Kuehne
" "	Lagerstr.	Lienck & Hambrock (ueberw. Lg.)	H & H.
" "	Papenstr. 15	Lienck & Hambrock (ueberw. Lg.)	H. & H.
" "	Gr. Rosenstr.	Hindermann (ueberw. Lg.)	Dyckerhoff & Widmann
" "	Kruppstr. 63/71	Motor Comp. G.m.b.H. (ueberw. Lg.)	Motor Comp.
" "	Kruppstr. 49/51	Huellabfuhr (ueberw. Lg.)	Huellabfuhr
" "	Brahmsstr. 110	Noleiko K.H.D. (ueberw. Lg.)	Noleiko
" "	Eulenstr.	Ottensener Eisenwerk (ueberw. Lg.)	Ott. E.W.
" "	Bellealliancestr.	Richter (ueberw. Lg.)	Richter
" "	Schlageterstr. 134/138	Rose, Th. Kom. Ges. (ueberw. Lg.)	Rose
" "	Schlageterstr.	Reichsbhn. Lg. Bahnbetriebswerk Hbg. A. (ueberw. Lg.)	Reichsbahn
" "	Flottbeck Ch. 9	Bahnmeisterei Hbg. A. (ueberw. Lg.)	Reichsbahn

LANGENHORN Hamburg area Brit. Zone L 54/S 46

CC Kdo. of Neuengamme - women - working with Hanseatische Kettenwerke (Vatican report on Neueng. Kdos.).

CWC'S:

	<u>Address:</u>	<u>Camp:</u>	<u>Firm:</u>
	Langenhorn Ch. gegenueber 30. Weg 4	Langenhorn Ch.	Polizei
	Weg 4	"Hak" Hanseatisches Kettenwerk, (ueberw. Lg.)	"Hak"
	I, Weg 4	"Hak" Hanseat. Kettenwerk "Laidenlg.	"
	Langenhorn Ch. 678	Messap (ueberw. Lg.)	Messap
	" " 85	Planbeck, Hinr. & Soehne (ueberw. Lg.)	Planbeck
	Auf. d. Werkgeleende	"Zum Dtsch. Eck" (ueberw. Lg.)	"Heidenreich & Harbeck"
	Ohechaussee	Hanseat. Kettenwerk, Lg. "Tannenkoppel" (Ostarb. Lg.)	
		Planbeck, Hinr. & Soehne (Ital. Lg.)	Planbeck & S.

HAMBURG - WILHELMSBURG Hamburg area Brit. Zone I 54/S 54

CC Kdo. of Neuengamme - Langer Morgen (coffin list)

Arbeitserziehungslager (Report list of pris. of prison
Lueneburg).

Prison: Justizgebäude Marsch (BNTB)

OWG's:

Hbg. Wilhelmsburg:

<u>Address:</u>	<u>Camp:</u>	<u>Firm:</u>
Reinerstieg	Reiherstieg	Stuelcken Sohn
Am langen Morgen	Reihebruecke	Marineoberbauamt
Reiherstiagsdeich 86	Chem. Fabr. J. E. Devrient A. G. (ueberw. Lg.)	Devrient
Witternstr. 1/3	Dittmers, Ludw. K. G. (ueberw. Lg.)	Dittmers
Niedergeorgswerderdeich	Gesamthafenbetriebs- ges. m. b. H. (ueberw. Lg.)	Gesamthafenbetriebs- ges. m. b. H.
Zeidlerstr. 88	Gruppe, Frank " "	Frank
Kanalstr. 62	Hbg. Wollkaemmerei (ueberw. Lg.)	Hbg. Wollkaemm.
Koehlbrandtstr. 146	Hansa-Huehle A. G.	Hansa-Huehle
Lagerstr. 14	Jukraft (ueberw. Lg.)	Jukraft
Rothenhaeuserstr.	Koester, Wesseloh & Wichmann (ueberw. Lg.)	Koester
Neuhofenstr. 11	Neuhofenstr. Motoren- werk Hbg. G. m. b. H. (ueberw. Lg.)	Motorenwerk
	Plange, Georg (ueberw. Lg.)	Plange
Schleusenstr. 50	Reiherstieg-Holzlg. A. G. (ueberw. Lg.)	Reiherstieg- Holzlg.
Im Busch 12 a	Bahnbetriebswerk Hbg.-Wilhelmsbg. (ueberw. Lg.)	Reichsbahn
Parallelstr.	Bahnmeisterei Hbg.-Wilh. (ueberw. Lg.)	Reichsbahn burg
z. Zt. Bhf. Wilhelmsburg	Oberbauzug 0108 (ueberw. Lg.)	Reichsbahn
Heinrichstr. 38	Schlinck & Co., H. (ueberw. Lg.)	Schlinck

Hbg.-Wilhelmsburg

<u>Address</u>	<u>Camp:</u>	<u>Firm:</u>
Alter Stillhorner Deich 38 Hbg.-W. Stillhorn	Schuetzenhof (ueberw.Lg.)	Hoegfeld & Soehne
Hindenburgstr. 116	Schultzs Gasthof (ueberw.Lg.)	Haltermann & Co.
Hindenburgstr. 7	Stahlwerk Mark (ueberw.Lg.)	Stahlwerk Mark
Ziegelerstr. 15	Steer (ueberw.Lg.)	Nordd. Raffinerie
Witternstr. 4	Wilhelmsbg. Bleiwerk (ueberw.Lg.)	W'bg. Blei
Am Industriebhf.	W'bg. Industriebahn (ueberw.Lg.)	W.I.
Rothenhaeuserstr. 31	Asbest & Gummiw. Martin Merkel K.G. (Ostarb.Lg.)	
Hindenburgstr. 183	Carstens, Wilh. (Ostarb.Lg.)	
Neuhofenstr. 14	Fluegger, L.D. (Ostarb.Lg.)	
Kanalstr. 62	Hbg. Wollkaemmerei A.G. (Ostarb.Lg.)	
Koehlbrandstr. 146	Hansa Muehle A.G. (Ostarb.Lg.)	
Hindenburgstr. 240	Bahnmeisterei W.'burg (Ostarb.Lg.)	
Schlangendeich 13	Schlobach, Franz (Ostarb.Lg.)	
Reiherstiegdeich 102	Wettern (Ostarb.Lg.)	
Kanalstr. 82	Zinnwerke II " "	
Honartsdeich 100 A	Dreyer (Ital.Lg.)	Dreyer
Kanalstr. 62	Hbg. Wollkaemmerei (Ital.Lg.) (Hamburg DAF)	Hbg. Wollkaemmerei

HARBURG

Hamburg area

Brit. Zone

L 54/S 44

Prison: Haftanstalt - Buxtehuderstr. (BMTB)

CWC's:

Hbg.-Harburg

<u>Address:</u>	<u>Camp:</u>	<u>Firm:</u>
Schlosstr. 4	Harbg. Gemeinschaftskueche W. Schmidt (Ostarb. Lg.)	
Lauenbruch Ost, Seehafenstr. 1-6	Harbg. Oelwerke, Brinckmann & Mergell (Ostarb. Lg.)	
Staderstr. 154/6	Koever, Karl (Ostarb. Lg.)	
Hamburgerstr. 25	Meyer, H. C. jr. KG. Lg. "Reiher" (Ostarb. Lg.)	
Hamburgerstr. 19	New-York-Hbg. Gummi-Waaren Comp. Lg. "Greif" (Ostarb. Lg.)	
Kapellenweg	Phoenix, (Ostarb. Lg.)	Gerstenberger & Lohmann, Bartels.
Lauenbrucherstr.	Bahnmeisterei, Hbg. Untere lbe (Ostarb. Lg.)	
Moerdamm	Reichsbahn, Werkabtlg. (Ostarb. Lg.)	
Hafenstr. 4	"H. St." Hugo Stinnes (Ostarb. Lg.)	
Schliessfach 47	Thoerl's Verein. Harbg. Oelfabr. A. G. Lg. "Sperber" (Ostarb. Lg.)	
Noeldekestr.	Verein. Jutespinn. & Webereien AG. (Ostarb. Lg.)	
	Vidal & Sohn, Tempo-Werk (Ostarb. Lg.)	
Heimfelderstr. 123	Brunntal (Ital. Lg.)	Rhonania-Ossag
	Goldene Wiege (Ital. Lg.)	Kreishandwerks- meister
Seehafenstr. 1-6	Harbg. Oelwerke (Ital. Lg.)	Harbg. Oelwerke
Hamburgerstr. 25	Meyer, H. C. jr. (Ital. Lg.)	H. C. Meyer
Herm. Goeringplatz 10	Schuetzenpark (Ital. Lg.)	Aug. Prien
	Wetternstr. (ueberw. Lg.)	D&F.
Marotstr. 28	Baeckerinnung	Interessengen. d. Baeckerinnung
Denickestr. 2	Ebane Oetgen (ueberw. Lg.)	Ebane, Asphalt-W.
Brockstr. 30	Erbe, Karl (ueberw. Lg.)	Erbe
Schlosstr. 28	Gold, Engel (ueberw. Lg.)	Gesamthafenbetr. Ges. m. b. H.

Hbg. Harburg

<u>Address:</u>	<u>Camp:</u>	<u>Firm:</u>
Maretstr. 42	Harbg. Kohlenhof (ueberw. Lg.)	Mulch
Gr. Schippe 47	Harbg. Muehlenbetr. (ueberw. Lg.)	Harbg. Muehlenbetr.
Langestr. 15	Harbg. Oelwerke (uebers. Lg.)	Harbg. Oelwerke
Laupbruch Ost 45	" " " " " "	" "
	Hartsteinwerk, Harbg. Thoerl & Co. (ueberw. Lg.)	Hartst. W.
Seehafenstr. 16	Intern. Galalithges. A. G. (ueberw. Lg.)	Intern. Galalithg.
Heimfelderstr. 44	Lindenhof-Brunntal (ueberw. Lg.)	Rhenania-Ossag
Eddelbuettelstr. 41/43	Meiereigenossensch. (ueberw. Lg.)	Meierei Harbg.
Konsul Ritterstr. 15	Metallw. Nieders. Brinckmann & Mergell (Hönibum) (ueberw. Lg.)	B & M
Hamburgerstr. 19	New-York-Hbg. Gummiw. Comp. (ueberw. Lg.)	N. Y. H. G. W.
Moordamm 101	Pahl, H. (ueberw. Lg.)	Pahl
Seehafenstr.	Phoenix. (ueberw. Lg.)	Phoenix
Neue Strasse 62	Renck, G. jr. K. G. Schiffswerft (ueberw. Lg.)	Renck
Werderstr. 34	Rost & Co. H. "Wandsbeker Hof" (ueberw. Lg.)	Rost
Noeldekestr. 6a	Bahnbetr. Werk Hbg.-Harbg. (ueberw. Lg.)	Reichsbahn
Wassnerstr.	Bahnmeisterei Hbg.-Harbg. (ueberw. Lg.)	Reichsbahn
	Oberbauzug (ueberw. Lg.)	Reichsbahn
Schlossbezirk 1/4	Sachsenberg Gebr. (ueberw. Lg.)	Sachsenberg
	Steinicke & Weinlig (ueberw. Lg.)	St. & W.
Schlosstr.	Thoerlls Verein. Harbg. Oel-fabr. (ueberw. Lg.)	Thoerl
Bergstr. 23	Timm, Gasthaus (ueberw. Lg.)	Timm
Noeldekestr.	Verein. Jutespinn. & Weberei A. G. Werk Harbg. (ueberw. Lg.)	V. J.

Hbg. - Harburg

<u>Address:</u>	<u>Camp:</u>	<u>Firm:</u>
Staderstr. 35	Vidal, Herb & Co. (ueberw.Lg.)	Vidal
Winsenerstr. 96	Wilsdorfer Harmonie (ueberw.Lager)	Nordd. Raffinerie

WANDSBECK Hamburg area Brit. Zone L 54/S 55

CC Kdo. of Neuengamme - Draegerwerk - Ahrensburgerstr. 162,
female internees (Vatican report on Neueng.Kdos.)

Prison: Juvenile prison; 2 allied nationals were found among
the former inmates (Field report).

CWC's:

<u>Address:</u>	<u>Camp:</u>	<u>Firm:</u>
Feldstr. 97	Neuerburg Wehnhelm	DAF
Neumann-Reich- hardtstr. 29	Bauer & Schaurte (ueberw.Lg.)	B. & Sch.
Paulstr. 57	Beckacite Kunstharzfabr. G.m.b.H. (ueberw.Lg.)	Beckacite
Koenigstr. 51	Beddien & Co. (ueberw.Lg.)	Beddien & Co.
Ad. Hitlerdamm 115/119	Daimler Benz A.G. (ueberw.Lg.)	D.B.
Ahrensburgerstr. 148	Friese, C. (ueberw.Lg.)	C. Friese
Gustav Adolfstr. 85	Harms, J.F. Heinr. (ueberw.Lg.)	Harms
Elsa Brandstroe- str. 46a	Helstenhof. (ueberw.Lg.)	Kraftfahrzeug- handwerk
Jenfelderstr. 95	Jessen, Jonas (ueberw.Lg.)	Jessen
Adolf Hitlerdamm Ecke Ziegeleiweg	Meyer, Rud. Otto, (ueberw.Lg.) Neubert, E. (ueberw.Lg.)	Meyer Neubert
Gartenbau, Lesser- str. 13	Nupnau, C. (ueberw.Lg.)	Nupnau
Gustav Adolfstr. 103	Bahnmeisterei Hbg.-W. (ueberw.Lg.)	Reichsbahn
Hauptstr. 170	Scheck, Heinr. & Sohn (ueberw.Lg.)	Scheck
Zellstr. 35/38	Schult, Wilh. (ueberw.Lg.)	Schult
Neumann Reichardt- str. 36	Draeger-Werk, Ostlg. 2	
Zollstr.	Gebert, (Ostarb.Lg.)	
Lamandastr. 64	Jungelaus, Werner (Ostarb.Lg.)	
Quarrestr.	Luellverbrennung (Ostarb.Lg.)	

Hbg. - WILDSBEM

<u>Address:</u>	<u>Camp:</u>	<u>Firm:</u>
Ziegeleiweg 50	Pehlmann A.G. (Ostarb.Lg.)	
Ziegeleiweg 55/59	Scholtz, Conr. A.G. " "	
Jensfelderstr. 33	Still, Hans, EWA-Lg. " "	
v. Bargastr. 48	Wenkhaus, K. & A. " "	
Stephanstr.	Eschbach (Ital.Lg.)	
	Holstenhofschule (Ital.Lg.)	Aufräumungsamt Kreis 10
Ziegeleiweg 61	Meyer, Rud. Otto (Ital.Lg.)	R. O. Meyer (Hamburg DAF)

FUEHLSBUETTEL Hamburg area Brit. Zone L 54/S 56

CC Kdo. of Neuengamme - women, 800 inmates, established July 43, closed end April 45 (GSI Library), billeted in the "Zuchthaus". (Field report).

Prison: "Strafanstalten Hamburg-Fuhlsbuettel", Suhrenkamp 98

- a) Zuchthaus
- b) Strafgefaengnis
-) Frauengefaengnis (Kal.f.Rjb).

CWC's:

<u>Address:</u>	<u>Camp:</u>	<u>Firm:</u>
Alsterkrugch. 531	Guenther, Otto (ueberw.Lg.)	Guenther
Fuhlsbuettlerweg 105	Hoeger & Hoehne " "	Hoeger & Hoehne
Wilh. Raabe-Weg	Koval & Bruns " "	K. & B.
Wasserkamp	Kriegeris " "	Sundermann
Paul Baeumerpl. 3	Rabenhorst (Ostarb.Lg.)	-

(Hamburg DAF)

BERGEDORF Hamburg area Brit. Zone L 54/S 64

Prison: The records are transferred to Hamburg-Holstenaglacis... (Field report).

CWC's:

<u>Address:</u>	<u>Camp:</u>	<u>Firm:</u>
Lehbruegge	Bergedorf	DAF
Kampch. 22	Bergedorfer Eisenwerk (ueberw.Lg.)	B.E.

Hbg. Bergedorf:

<u>Address:</u>	<u>Camp:</u>	<u>Firm:</u>
Kampch. 9	Dtsch. Kap-Asbest-Werke A.G. (ueberw. Lg.)	Dtsch. Kap-Asbest Werke
Kampstr. 25	Hbg. B. Stuhlrohrfabr. (ueberw. Lg.)	Sieverts, Rud.
Weidenbaumweg 69	Hanseat. Motorenges. (ueberw. Lg.)	Hanseat. Motoren- Ges.
	Hein & Dietrichs (ueberw. Lg.)	Hein & Dietrichs
Brunnenstr. 154	Jans, Gust. W. (ueberw. Lg.)	Jans
Neuer Deich 9	Kruse & Hess, Kraftfutter- werk (ueberw. Lg.)	Kruse & Hess
Curslacke Neuer Deich 57	Moeller, Friedr. & Co. (ueberw. Lg.)	Moeller & Sohn
Neuer Deich 6/9	Spangenberg-Werke (ueberw. Lg.)	Spangenberg
Kampstr. 13	Stamp, Friedr. G.m.b.H. (ueberw. Lg.)	Stamp
Weidenbaumweg 19	Armbruster, Max & Co. G.m.b.H. (Ostarb. Lg.)	
Kampchaussee 6/8	Enailierwerk B. (Ostarb. Lg.)	
Weidenbaumweg 33	Hanseat. Stuhlrohrfabr. Ruemcker & Ude (Ostarb. Lg.)	
Kampchaussee 73	Metallw. Fabr. Meyer & Niss G.m.b.H. (Ostarb. Lg.)	
	Sieverts, Rud. Hbg. B. Stuhl- rohrfabr. (Ostarb. Lg.)	

(Hamburg DAF)

BRAMFELD

Hamburg area Brit. Zone L 54/S 56

CWC's:

Hamburgerstr. 226	Runge	Polizei
Luebeckerstr. 195	Hermann, Otto (ueberw. Lg.)	Hermann
-	Kalksandsteinwerk Bramf. G.m.b.H. (ueberw. Lg.)	K.B.
Hamburgerstr. 197	Hoegfeldt & Soehne (ueberw. Lg.)	H. & S.
Hamburgerstr. 13p	Ortsbauernschaft Br. (Ital. Lg.)	Ortsbauernschaft

(Hamburg DAF)

ELSBUETTEL Hamburg area Brit. Zone L 54/S 45

CWC: Radiorchrenfabrik G.m.b.H., Am Weiher 23 (Hamburg DAF)

FINKENWAERDER Hamburg area Brit. Zone L 54/S 45

CWC's:

<u>Address:</u>	<u>Camp:</u>	<u>Firm:</u>
An Nessdeich	Finkenwaerder I	Strom & Hafenbau
Auf d. Vorlande 1	" II	Dtsch. Werft
-	Elbhalle	Oberbauleitg. (U.-Elbe)
An Rueschkanal	Arbeitsgen. (ueberw. Lg.)	Beton & Monierbau
-	Kriegsmarinewerft	kmv. Wilh.-Hafen
-	W.-Hafen (ueberw. Lg.)	
Flugplatz	Finkenwaerder 3	Blohm & Voss
-	Jachthafen	Ob. Bauleitung (U.-Elbe)
An Rueschkanal	Dtsch. Werft (Ostarb. Lg.)	

(Hamburg DAF)

FLOTTBECK Hamburg area Brit. Zone L 54/S 45

CWC: Moellnerstr., DAF - camp (Hamburg DAF)

ALTENWAERDER Hamburg area Brit. Zone L 54/S 44

CWC: Ohlendorfsche Baugesellschaft (Hamburg DAF)

BAHRENFELD Hamburg area Brit. Zone -

CWC's:

<u>Address:</u>	<u>Camp:</u>	<u>Firm:</u>
Friesenweg 3	Pharos Feuerstaetten	
	Lg. "Park" (Ostarb. Lg.)	
Bahrenf. Ch. 139	Plath, C. " "	
Gasstr. 4	Weber & Schulz (Ostarb. Lg.)	
Brahmsstr. 75	Wollgarnfabr. Tittel & Krusger (Ostarb. Lg.)	
Sportpark	Wiede, H. (Ital. Lg.)	H. Wiede, Wandsbek
Brahmsstr. 109	Brahms-Bek (ueberw. Lg.)	Noleiko
Laruper Ch. 76	Conz " "	Conz
Gruenewaldstr.	Flakturm Bah. " "	Baultg. Heiligen- geistfeld
Isebeckstr. 29/31	Heinsohn & Co. " "	Heinsohn
Roonstr. 138	Keim & Co. " "	Keim & Co.
" " "	" " " " " "	" " "
Friesenweg 3	Pharos Feuerstaetten (ueberw. Lg.)	Pharos

Hbg. - BAHRENFELD

<u>Address:</u>	<u>Camp:</u>	<u>Firm:</u>
Wagnerstr. 42	Vereinbarung (ueberw.Lg.)	Vereinbarung
Brahmsstr. 109	Brahms Eck (Ostarb.Lg.)	
Hoellnerstr.	Conz, Elektr.Ges.m.b.H. (Ostarb.Lg.)	
Apenraderstr. 15	Engelken, Gebr. & Co. (Ostarb.Lg.)	
Roonstr. 138	Keim & Co. (Ostarb.Lg.)	
Schuetzenstr. 239	Kraenert, Max, Maschinenfabr. (Ostarb.Lg.)	

BARLBECK Hamburg area Brit.Zone L 54/S 55

CWC's: Arbeitsgem. Debruntz & Reyher, am Markt 19
Bahnsisterei, Hellbrockstr. 5/7 (Hamburg DAF)

BERGSTEDT Hamburg area Brit.Zone L 54/S 56

CC Kdo. of Neuengamme - see Poppenbuettel

CWC: "Baumschulen Timm" (Hamburg DAF).

BILLBROOK Hamburg area Brit.Zone -

CWC's:

<u>Address:</u>	<u>camp:</u>	<u>Firm:</u>
Berzeliusstr.	Eggers, H.C.E. & Co.GmbH (ueberw.Lg.)	Eggers & Co.
"	Flakturm Billkr. (ueberw.Lg)	Bauleitg. Heili- gengestfeld
Liebigstr. 86	Schlochauer W.Nachf. " "	Schlochauer
Werner Siemensstr. 12	Thiele, Paul " "	Thiele
" " 26	Donar-Tuerenwerk GmbH (Ostarb.Lg.)	-
Borsigstr. 3/5	Hbg.Leichtbeton Ind. (Ostarb.Lg.)	-
Liebigstr. 86	Schlochauer Wilh.Nachf. (Ostarb.Lg.)	-
Billbrookdeich	Ruberoidwerke AG (Ital.Lg.)	Ruberoidwerke

(Hamburg DAF)

BILLSTEDT Hamburg area Brit.Zone L 54/S 55

CWC's:

<u>Address:</u>	<u>camp:</u>	<u>Firm:</u>
Kapellenstr. 15	Hoegfeld & Soehne (ueberw.Lg.)	H. & S.
Hoellner Landstr. 266	Kalksandsteinbetr. Billst. K.B. Winter & Co. (ueberw.Lg.)	

BILLSTEDT

CWC's:

<u>Address:</u>	<u>Camp:</u>	<u>Firm:</u>
Oststeinb. Weg 2	Thiessen, Joh. (ueberw. Lg.)	Joh. Thiessen KG.
-	Verein. Jutespinnerei & Webereien LG, Werk Billst. (ueberw. Lg.)	V. J.
Hamburgerstr. 216	Burmeister, Oszner & Co. Lg. "Lalchau" (Ostarb. Lg.)	
Schlemerweg 34	Hoeller, Herm. Paul (Ostarb. Lg.)	
Hamburgerstr. 223	"Neubauer" "	"
" 303	Still, Hans, Motorenfabr. "Liebig-Lg." (Ostarb. Lg.)	
Berzeliusstr.	" "	
Hamburgerstr. 124	"Liebig-Lg., Frauen (Ostarb. Lg.) Ullner, Carl & Dr. Fritz (Ostarb. Lg.)	
Altmannstr. 7	Verein. Jute-Spinn. & Webereien (Ostarb. Lg.)	
Hamburgerstr.	Ullner Carl & Dr. Fritz (Ital. Lg.)	
	(Hamburg D.F.)	

BILLWERDER

Hamburg area

Brit. Zone

L 54/3 54

CWC's: Bahnmeisterei, Mittlerer Landweg
Chem. Fabriken LG (Hamburg D.F.).

HORN

Hamburg area

Brit. Zone

L 54/3 55

CWC: Querkamp, of the firm Ha-We-Ge.

HUMMELBUETTTEL

Hamburg area

Brit. Zone

L 54/3 56

CWC: Wilh. Steinlage
Tonwerk Hummelsbuettel (Hamburg D.F.).

KIRCHWERDER

Hamburg area

Brit. Zone

L 54/3 63

CWC: Grube Heintz am Elbdeich 513
Putzwerken (Hamburg D.F.).

KUHMERDER

Hamburg area

Brit. Zone

-

CWC: "H.P.L.G.", Reicherdamm 44 (Hamburg D.F.)

LANGENFELDE

Hamburg area

Brit. Zone

L 54/3 45

CWC: Bahnbetriebswagenwerk (Hamburg D.F.)

LOHRUEGGE Hamburg area Brit. Zone L 54/S 64

CWC's:

<u>Address:</u>	<u>Camp:</u>	<u>Firm:</u>
Wilhelmstr. 32	Nagelfabrik Bergedorf GmbH, (ueberw. Lg.)	N. F. B.
Ladenbekerfurtweg	Werkdienst Ukraine (ueberw. Lg.)	Reichskomm. f. d. Ukraine
Bobergerstr. 5	Bentin, Emil (Ostarb. Lg.)	- (Hamburg D.M.F.)

NETTELBURG Hamburg area Brit. Zone -

CWC of Preussag-Vacuum (Hamburg D.M.F.)

NEUFELDE Hamburg area Brit. Zone L 54/S 34

CWC's:

<u>Address:</u>	<u>Camp:</u>	<u>Firm:</u>
-	Helst, Wilh. Schiffswerft (ueberw. Lg.)	Helst
II	Rancke, Hinr. (ueberw. Lg.)	Rancke
Fahrdamm 6	Sietas, J. J. " "	Sietas
-	Witt & Co. " "	Witt & Co.
-	Dickmann, Wilh. (Ostarb. Lg.)	-
-	Sietas, J. J. (ueberw. Lg.)	- (Hamburg D.M.F.)

NEUGRABEN Hamburg area Brit. Zone L 54/S 44

CWC's: Falkenberg & Co.
Steinhage, Heinrich, Francoperstr. (Hamburg D.M.F.)

OHLSDORF Hamburg area Brit. Zone L 54/S 56

CWC: Reichsbahn Nebenwerkstatt (Hamburg D.M.F.)

R. HILSTEDT Hamburg area Brit. Zone L 54/S 65

CWC's:

<u>Address:</u>	<u>Camp:</u>	<u>Firm:</u>
-	Crone, Artur & Co. (ueberw. Lg.)	Crone
Ahrensburgerstr. 12/16	Puest & Gille, Gebr. " "	P. & G.
-	Crone, Art. & Co. (Ostarb. Lg.)	-
Ahrensburgerstr. 12	Puest & Gille, Gebr. " "	-
Bahnhof	Puest & Gille, Gebr. (Ital. Lg.)	P. & G. (Hamburg D.M.F.)

ROHNEBERG Hamburg area Brit. Zone L 54/S 54

CWC's: Phoenix
Steinhage, Heinrich (Hamburg D.M.F.)

ROTHENBURG Hamburg area Brit. Zone -

CWC's:

<u>Address:</u>	<u>Camp:</u>	<u>Firm:</u>
-	Bahnbetriebswerk, Rothenb. (Ostarb. Lg.)	-
Billh. Deich 76	Bahnmeisterei Rothenb. (Ostarb. Lg.)	-
Billh. Deich 2	Hbg. Wasserwerke (Ital. Lg.)	Hbg. Wasserw. (Hamburg D.M.F.).

SINSTORF Hamburg area Brit. Zone -

CWC: Flakkaserne (Hamburg D.M.F.)

SCHNEISEN Hamburg area Brit. Zone L 54/S 46

CWC's: P. Baiersdorf LG
Steen & Co. (Hamburg D.M.F.).

STELLINGER Hamburg area Brit. Zone L 54/S 45

CWC's:

<u>Address:</u>	<u>Camp:</u>	<u>Firm:</u>
Lederstr.	Lederstr.	Ha-We-Co.
Lockstedterweg 64	Stellinger Park	Polizei
Arminiusstr. 2/4	Ed. Ehlers & Sohn (ueberw. Lg.)	Ehlers & Sohn
Vogt-Koellnstr. 30	Radiorohrfabr. "Valvo" (ueberw. Lg.)	Valvo
Foersterweg	Ehlers, Ed. & Sohn (Ostarb. Lg.)	-
Hansastr. 30	Jugo-Werke, Naehrmittelfabr. (Ostarb. Lg.)	-
Bruederstr. 8/12	Kaehler, Gebr. (Ostarb. Lg.)	- (HAMBURG D.M.F.).

STELLSHOP Hamburg area Brit. Zone L 54/S 55

CWC's: Dau, Gustav, Bismarckstr. 20
Stoekmeister & Co., Bismarckstr. 30 (Hamburg D.M.F.).

VEDDEL Hamburg area Brit. Zone -

CWC's: Dessauer Ufer, Speicher H.
Veddel, Hovestr. 72,
Gesamthafenbetriebsges., Uebersseeheim (Hamburg D.F.).

VOLKSDORF Hamburg area Brit. Zone L 54/S 66

CWC: Forstamt Hbg. (Hamburg D.F.), Bergstedterweg

WALTERHOF Hamburg area Brit. Zone -

CWC: Walterhof I & II (Hamburg D.F.).

WELLINGSBUETTEL Hamburg area Brit. Zone L 54/S 56

CWC: Spaeter, Carl "Zum gruenen Jaeger" (Hamburg D.F.)

ZOLLENSPICKER Hamburg area Brit. Zone L 54/S 63

CWC: Werner Ohde, Vierlaenderbaeckerei (Hamburg D.F.)

ADELHEIDE Kr. Delmenhorst Brit. Zone L 54/W 59

CWC: Adelhede - Lager (death certificates).

DELLENHORST Kr. Delmenhorst Brit. Zone L 54/W 59

Prison: Gerichtsgefaengnis (list of 184 former inmates).

CWC: Norddeutsche Woll- & Kammgarn Industrie, 800 pers.
(Ministry of Labour, Niedersachsen).

HOYKENKAMP Kr. Delmenhorst Brit. Zone L 54/W 59
near Elmloh

CWC: Lager Focks Achelis & Co., 800 pers. (Arbeitsamt Oldenburg)

ENDEN/Ostfriesland Kr. Emden Brit. Zone K 54/Q 63

Prison: Haftanstalt (Kal.f.Rjb.)
Work detail of camp VII Esterwegen of Papenburg, bomb
clearing squad (The Emsland Case, Brit. War Crimes).

CWC: DAF - Gemeinschaftslager, strength unknown. (Ministry of
Labour, Niedersachsen).

Concentration Camp Neuengamme, in Hamburg - Neuengamme, Haus-
deich 60, reestablished as an independent CC on 4.6.40
(Photocopies of Gestapo files Duesseldorf). This CC had
to provide with slave labor the armament factories of
Northwestern Germany, North of Buchenwald territory.
Towards the end of April, the camp was evacuated, mostly
towards Luebeck, where they were brought aboard the ships
"Cap Areona", "Thielbeck", "Athena" together with prisoners
evacuated from other CC's, mainly Stutthof. A total of
about 10000 prisoners were on board of the three ships, when an
air attack on the 3.5.45 sank two of them, the "Cap Areona"
and the "Thielbeck" (various reports of former CC inmates
present at the catastrophe).

Kdes. of CC in Neuengamme were:

Ahlen - Hannover
Alderney
Altarge a.d. Elbe
Amund
Aurich
Beendorf
Boizenburg
Bremen
Bremen - Blumental
Brink - Hannover
Dalum
Druette
Eidelstedt
Engerhufe
Fallersleben
Farge
Fuhlsbuettel
Gross - Hesepe
Hamburg
Hamburg - Wilhelmsburg
Hannover
Horneburg
Howacht
Husum - Schwesing
Kaltenkirchen
Ladelund
Langenhagen - Hannover
Langenhorn
Lengerich
Limmer - Hannover
Luebberstedt
Meppen - Veerssen
Miesburg - Hannover
Moelln
Muehlenberg
Poppenbuettel
Salzwedel
Sandbostel
Sasel
Schandelah
Stoecken - Hannover
Vegeack near Bremen
Verden
Wandsbek
Watenstedt
Wedel
Wilhelmshaven
Wittenberge
Woebbelin

LUENEBURG Kr. Lueneburg Brit. Zone M 54/S 81

Prison: Gerichtsgefängnis (BNTB)

ALTGARGE a.d.Elbe Kr. Lueneburg Brit. Zone M 54/T 02

CC Kdo. of Neuengamme, mentioned Sept. 44 - Febr. 45
(Neuengamme death book). Deads buried in Barskamp
(cemetery lists, British Search Bureau).

BARSKAMP Kr. Lueneburg Brit. Zone M 54/T 02

CC Kdo. of Neuengamme, see Altgarge

FARMSEN Hamburg area Brit. Zone L 54/S 55

CWC: "Am Trabrennen" (Hamburg DAF).

LOCKSTEDT Hamburg area Brit. Zone L 54/S 45

CWC's: Burmeister, I.H.G., Niendorferstr. 3
Goerlich, Jos., Bindfeldweg 47
Gunkel, Heinr., Osterfeldstr. 36
HAMMIG, Collastr.
Mathildenstr. 12/14, Geiersdorf P.
Hammig, Collastr.
Radioroehrenfabrik "Weitblick", Clematisweg 1
Steen & Co., "Deepen Stoecken", H. Wesselallee 102/8
Gunkel, Heinr., Osterfeldstr. 36 (Hamburg DAF).

OSDORF Hamburg area Brit. Zone L 54/S 35

CWC: Flakkaserne (Hamburg DAF)

SUELLDORF Hamburg area Brit. Zone L 54/S 35

CWC's: Alwin Hoehnisch, Lager Suelldorf I,
William Beisner, Lager Suelldorf II,
both at Iserbrockerweg 11 (Hamburg DAF).

OSTERHOLZ-BREITEN Kr. Bremen US. Zone L 54/W 89

Prison: (BNTB).

NIENDORF Hamburg area Kr. Stormarn Brit. Zone L 54/S 46

CWG's: Duppelweg & Co., Feinmechanische Werkstaetten, Lehmann,
Ad. Hitlerstr. 92,
Putfarken, Adolf,
Sundermann, Gust, Fuhlsbuettlerweg,
Sundermann, Gust.
(Hamburg DAF).

GLINDE - REINBEK Kr. Stormarn Brit. Zone L 54/S 65
Hamburg area

CWG's: Oberbauzug of the Reichsbahn
Reichskomm.f.d. Segeschiffahrt (Hamburg DAF)
Kurbelwellenwerk Reinbek, employed 870 pers.
(Ministry of Labour, Schleswig-Holstein).

REINFELD Kr. Stormarn Brit. Zone M 54/S 88

CWG's: Lager Elschenbek, 100 pers., employed by diff. firms,
Lager Trentherst, Gutsverwaltung, 100 pers.
(Ministry of Labour, Schleswig-Holstein).

BJD OLDESLOE Kr. Stormarn Brit. Zone M 54/S 78

CWG's: Lager Ratzeburgerstr., firm "Norderhemie" employed 100 pers.,
Gutsverwaltung Grabau, employed 100 pers.
(Ministry of Labour, Schleswig-Holstein).

POPPEBUETTTEL Hansestadt Hamburg Brit. Zone L 54/S 56

CC Kdo. of Neuengamme, women (Vatican mission report), the
Dead were buried in Hamburg - Bergstaedter Friedhof,
17.10.44 - 17.5. 45 (Cemetery Bergstedt).

Remark: The Kdo. Sasel (BNTE) is probably the same as Poppenbuettel,
both localities lying only 2 km apart.

SASEL Hansestadt Hamburg Brit. Zone L 54/S 56

CC Kdo. of Neuengamme, see Poppenbuettel.

DROEGEN- NIENDORF Kr. Lueneburg Brit. Zone L 54/S 70

CC Kdo. of Sachsenhausen, established 3.5.41, last mentioned
30.12.41, average strength 230 pris. (strength reports).

KALTENKIRCHEN Kr. Segeberg Brit. Zone L 54/S 48

situated in the part "Heidkaten" of the village.

GC Kdo. of Neuengamme, Fliegerhorst, established Aug. 44,
67 inmates deceased here between 16.1.45 - 18.3.45
(death certificates). Some graves are near the wood
Springhirsch of the near village Nuetzen
(Field investigations).

BAD BRAMSTEDT Kr. Segeberg Brit. Zone L 54/S 49

Prison: Gerichtsgefängnis (BNTB)

LENTFOERDEN Kr. Segeberg Brit. Zone L 54/S 48

Work detail of Zuchthaus Rendsburg (personal file of a former
inmate).

BAD SEGEBERG Kr. Segeberg Brit. Zone L 54/S 69

Prison: Jugendarrestanstalt in the place of the former "Gerichts-
gefängnis". 3 allied nationals had been detained here.
(Field report).

CWC: Lager "Marineartillerie - Zeugamt Wahlstedt", 300 pers.
(Ministry of Labour, Schleswig-Holstein).

LUEBBERSTEDT Kr. Wesermünde Brit. Zone L 54/R 72

GC Kdo. of Neuengamme - Main air ammunition depot, (Vatican report
on Neueng.Kdos.), women(VVN - Hamburg, list 11.12.48).

GLASHUETTE, Hamburg area Kr. Stormarn Brit. Zone L 54/S 56
4 miles SW of Duvenstedt.

Straf- and Jugendgefängnis Glasmoor b./ Glashuette (Kal.f.Rjb),
installed as a model-farm (BNTB).

Work details were transferred to Hahnoefersand (prison register).
The prison is sometimes referred to as the "Straf-
gefängnislager Duvenstedt".

DUVENSTEDT Kr. Stormarn Brit. Zone L 54/S 57

CWC: Kowahl & Bruns, Haus Friedrichshoeh (Hamburg DAF).

WILHELMSHAVEN Kr. Wilhelmshaven Brit. Zone K 54/R 24

a) CC Kdo. of Neuengamme - Banterweg, Parix-Werke, 7.11.44 -
3.4.45 (death certificates).

b) CC Kdo. of Neuengamme - Kriegsmarinewerft (Vatican report
on Neuengamme).

CWC's: Lager Mariensiel, 1500 pers.
Lager Sande, 400 pers.
Lager Heuweg 120 pers.
Lager Altengroden 100 pers.

(Ministry of Labour, Niedersachsen).

WELLSEE Kr. Ploen Brit. Zone L 55/N 53
near Kiel

CWC's: Kaehlen, Preetze Chaussee, 600 pers. with Deutsche Werke.
Lager Wellsee, 900 pers. with Germaniawerft.
(Ministry of Labour, Schleswig-Holstein).

RAISDORF Kr. Ploen Brit. Zone L 55/N 63
near Kiel.

CWC: Rosenfelder See, Rosenfeld, 250 pers., Deutsche Werke
(Ministry of Labour, Schleswig-Holstein).

SCHOENBERG Kr. Ploen Brit. Zone M 55/C 74

CWC: Lager Schoenberg, 300 pers. with the Kriegsmarine.
(Ministry of Labour, Schleswig-Holstein).

LUETJENBURG Kr. Ploen Brit. Zone M 55/N 83

CC Kdo. of Neuengamme, see Howacht.

CWC: Lager Sellin, 200 pers., firm Anschuetz & Co.,
(Ministry of Labour, Schleswig-Holstein).

HOWACHT Kr. Ploen Brit. Zone M 55/N 94

4 miles NW of Luetjenburg.

CC Kdo. of Neuengamme, Luftwaffe, sometimes referred to as
"Luetjenburg" (Vatican report on Neuengamme, death book).

KIEL - HASSEE Kr. Kiel Brit. Zone L 55/N 53

Arbeitserziehungslager Nordmark, see Kiel.

KIEL - GAARDEN

Kr. Kiel

Brit. Zone

L 55/N 53

CWC: Drachensee, Rendsb. Landhaus, Bohn & Kaehler, 1100 pers.
Poppenraderweg, 300 pers., with Deutsche Werke.
Katzheide, 200 pers. with Deutsche Werke, Ministry of
Labour, Schleswig-Holstein).

KIEL

Kr. Kiel

Brit. Zone

L 55/C 53

The Kiel area covers a strip of land 3 miles broad on both sides of the Kieler Foerde, starting 3 miles S of Kiel. In this area there are the suburbs:

Kiel-Gaarden, Kiel-Dietrichsdorf, Kiel-Neumuehlen and Moenkeberg on the eastern border, Kiel itself and the suburbs Kiel-Hassee, Kiel-Wik and Kiel-Friedrichsort are on the western border of the Kieler Foerde.

Arbeitserziehungslager "Nordmark" - Kiel-Hassee, formerly a prison-barrack named "Drachensee", established in May 44. Executions took place, and in 1945 the construction of a crematory commenced (personal files of prisoners and BNTB).

Prison: Strafgefängnis and Untersuchungshaftanstalt
Faescherstr. 8-10. (Field report).

CWC's: Ostsee - Holzindustrie, Luebocker Chaussee, 200 pers.
Kieler Verkehrs AG, Abt. Strassenbahn, Werftstr. 200 pers.
Reichsbahn - Ledigenheim, Flintbekstr., 400 pers.
Schule Hansastr., 500 pers. with Stadt Kiel.
Projensdorferstr. 105, 500 pers. with firm
Hagenuk and 500 pers. with firm Elac.
Tonberg, Alte Luebocker Chaussee, 500 pers. with
the Kriegsmarine.
Kanalinsel, Levensauer Hochbruecke, 400 pers., firm
Walter Werke Vieburg, Pestalozzistr., 250 pers., with the
Luftwaffe
Walderholungsstaette, 300 pers., clearing ruins
Schuetzenhof, 500 pers. (Ministry of Labour,
Schleswig-Holstein).

KIEL - WIK

Kr. Kiel

Brit. Zone

L 55/C 64

CWC's: Zur Hochbruecke, 500 pers., with the Marine
Luehlenbrook, 350 pers. (Ministry of Labour,
Schleswig-Holstein).

KIEL - NEUMUEHLEN

Kr. Kiel

Brit. Zone

L 55/C 63

CWC: Wehdenweg, OT, 900 pers. (Ministry of Labour, Schleswig-Holstein)

KIEL - DIETRICHSDORF Kr. Kiel Brit.Zone L 55/N 63

CWC's: Solomit, 800 pers., with Marine - Arsenal.
Dietrichsdorf I, 900 pers., with the Kriegsmarine
Speckenweg, 700 pris. with Howaldt
Feinmech. Werke, 200 pers.
Schule Bocksberg, 300 pers. mit Stadt Kiel, air raid
shelters, construction. (Ministry of Labour, Schleswig-
Holstein).

KIEL-FRIEDRICHSORT Kr. Kiel Brit.Zone L 55/O 64

CWC's: In der Schanze, 700 pers. with Deutsche Werke
Brauner Berg, 500 pers. " " "
Grueffkamp, 300 pers. " the Kriegsmarine
Schusterkrug, 250 pers. " the Luftwaffe
Schurscamp, 800 pers. " Deutsche Werke
(Ministry of Labour, Schleswig-Holstein).

ELMSCHENLAGEN Kr. Kiel Brit.Zone L 55/N 63

CWC's: Lager Sued II, 600 pers. with the Kriegsmarine.
Lager III Ost, 900 pers. " diff. firms.
Lager Nord, 600 pers. " the Kriegsmarine.
(Ministry of Labour, Schleswig-Holstein).

BURG Kr. Oldenburg in Holst. Brit.Zone M 55/D 33

Prison: Gerichtsgefaengnis (BNTB)

OLDENBURG Kr. Oldenburg i. Holst. Brit.Zone M 55/O 03

Prison: Gefaengnis (Kal.f.Rjb.)

GLIESCHENDORF Kr. Eutin Brit.Zone M 55/N 90

CWC: in Franks' Gasthof, Reichsbahn (BNTB)

AHRENSBOECK Kr. Eutin Brit.Zone M 55/N 80

CWC: Globus, Gummi- & Asbestwerke (BNTB)

PONITZ Kr. Eutin Brit.Zone M 55/N 90

CWC: Reichsbahn (BNTB)

SEERETZ Kr. Eutin Brit. Zone M 54/S 99

CWC: Dornierwerke, Schwartzauerstr. (BNTB)

STOCKELSDORF Kr. Eutin Brit. Zone M 54/S 99

CWC: Luebecker B.L.M., Dorfstr. 5 (BNTB)

DISSAU Kr. Eutin Brit. Zone M 54/S 89

CWC: (BNTB)

EUTIN Kr. Eutin Brit. Zone M 55/N 82

Prison: Phonsheimerstr. 8
Luebeckerstr.

CWC: Telegrafenaufst., Riemannstr. 42
Industrie, Elisabethstr. 44 & 72
Eisenbahn, Waldstr. (BNTB)

ROSTOCK Kr. Rostock Russ. Zone M 55/O 81

Prison: Landgerichtsgefängnis

CWC: Heinkel Flugzeugwerke (BNTB)

NIENDORF / Travemuende Kr. Eutin Brit. Zone M 54/O 00

CWC: Bootswerft Evers (BNTB)

BOITZENBURG Kr. Hagenow Russ. Zone M 54/S 93

CC Kdo of Neuengamme, Thomsen & Co., (Vatican report on
Neuengamme).

HOELLN Kr. Hsgt. Lauenburg Brit. Zone M 54/S 96

CC Kdo. of Neuengamme, 10 pris. (Vatican report on Neuengamme).

CWC: Heeres-Munitionsanstalt Schneideschere, employed 300 pers.
(Ministry of Labour, Schleswig-Holstein).

SCHWARZENBEK Kr. Hzgt. Lauenburg Brit. Zone M 54/S 84

Prison: Gerichtsgedaengnis, Jungfernstieg 1, a small prison, which apparently served as a clearing house for very many foreign prisoners. Several hundred names are on the rolls. (Field report).

CWC: Reichsbahn, Norm- and Gewindeteile and Bauer & Schauerte employed 1100 - 1400 pers. (Ministry of Labour, Schleswig-Holstein).

LAUENBURG Kr. Hzgt. Lauenburg Brit. Zone M 54/S 85

CWC's: Barackenlager Buechen, Luftwaffentanklager, 60 pers.
Deutsche Zuendholzfabrik, 60 men
Bahnhofshotel, 40 pers. with Schiffswerft Hitzler.
(Ministry of Labour, Schleswig-Holstein)

GEESTHACHT Kr. Hzgt. Lauenburg Brit. Zone M 54/S 74

CWC's: Reichsstr. Gr. Jaeger, Lager Gruenhof, Lager Sandstr., Lager Heidberg, Lager Grenzstr.

In these camps 3500 men and 2890 women were billeted, being employed by:

Dynamit AG, Werke Dueneberg, 1700 men and 1300 women,
Dynamit AG, Werk Kruemmel, 1800 men and 1590 women.
(Ministry of Labour, Schleswig-Holstein).

SCHNACKENBEK Kr. Hzgt. Lauenburg Brit. Zone M 54/S 83

CWC: Sand quarry (BNTB)

DUENEBERG Kr. Hzgt. Lauenburg Brit. Zone M 54/S 74

CWC: see Geesthacht

BUECHEN Kr. Hzgt. Lauenburg Brit. Zone M 54/S 94

CWC: Airforce Arsenal
Railroad camp
Camp Tuchenhagen (BNTB).

HOHENHORN Kr. Hzgt. Lauenburg Brit. Zone M 54/S 74

CWC: (BNTB).

RATZEBURG Kr. Hzgt. Lauenburg Brit. Zone M 54/T 07

Prison: Gerichtsgefaengnis Herrenstr. 11, closed in January 1941 (field report), 3 allied nationals were detained here during 1940 (nominal roll of former prisoners).

LUDWIGSLUST Kr. Ludwigslust Russ. Zone M 54/T 53

CC Kdo. Neuengamme, see Woebbelin.

Prison: (BNTB)

WOEBBELIN Kr. Ludwigslust Russ. Zone M 54/T 54

5 miles N of Ludwigslust.

CC Kdo. of Neuengamme, mentioned 22.2. - 7.3. 45 (Neuengamme death register)

CWC: (death certificates).

BUETZOW Kr. Guetstrow Russ. Zone M 54/T 79

Prison: Strafanstalten (Kal.f.Rjb.)

GUESTROW Kr. Guetstrow Russ. Zone M 54/T 98

CWC: Gemeinschaftslager (BNTB)

SCHWERIN Kr. Schwerin Russ. Zone M 54/T 46

Prison: Berlinerstr. 170 (AEK)

CWC: (BNTB)

SCHLUTUP Kr. Luebeck Brit. Zone M 54/T 09

Prison: (BNTB)

LUEBECK

Kr. Lucbeck

Brit. Zone

M 54/S 98

Prisons: Untersuchungs- and Herstellgefängnis, Burgstr. 2
(Kalf. Rjb.)

Männer-Strafgefängnis,
Frauenstraf- and Sicherungsanstalt,
Lauerhof-Beesenkamp, Marlring 4 (Fieldreport)
Aussenarbeitsstelle Lubeca - work-detail of Voll-
zugsanstalt Rendsburg (personal files of prisoner).

CWC's: Lager Draegerwerk, 800 - 1200 pers.
Lager "Am Stau", Travemuender-Allee,
Gothmund-Lager,
Lager Arnimruhe, Arnimstr.,
Trave-Lager, Ludendorffstr.,
Lager Kaninchenborn, Geninerstr.,
Moorweg-Lager, Autobahn,
Lager Kleiststr., Kleiststr.,
Lager Hochofenwerk, Herrenwyk,
Lager Adlerhorst, Ratzeburg-Allee,
Lager Konstinplatz, Konstinplatz,
Lager Vorwerker-Wiesen,
Luebecker Maschinenbau G.m.b.H., Karlstr.,
Lager Tischholz, Brandenbaum,
Lager Anton, Brandenbaum,
Lager, Ziegelstr. 63,
Lager, Finkenstr. 1,
Lager Draegerwerk, Pinzenberg,
Gem. Lager Dieckelmann, Travemuender Allee,
Steinbarackenlager, Brandenbaum,
Lager Dornierwerke, Geninerstr.,
Lager Gossmann & Juergens, Einsiedelstr.,
Lager Havermann & Sohn,
F.A. Rieck Nachf., Fackenburger Allee,
Lager Rittbrock.
(Ministry of Labour, Schleswig-Holstein).

HITZACKER

Kr. Dannenberg

Brit. Zone

M 54/T 21

CWC: Wissenschaftliche Forschungsanstalt, 4-500 workers.
(Ministry of Labour, Niedersachsen).

TRAMM

Kr. Dannenberg

Brit. Zone

M 54/T 65

CWC: Luftmunitionsanstalt, 2-300 pers. (Ministry of Labour,
Niedersachsen).

MAUS

Kr. Maus

Brit. Zone

K 53/A 48

Arbeitserziehungslager for women under jurisdiction of Gestapo
Leitstelle Muenster, established 22.3.43 (Records Gestapo
Duesseldorf).

CWC: (Ministry of Lablur, Nordrh.-Westfalen).

NORDERNEY Kr. Norden Brit. Zone K 54/Q 67
Frieslandislands

Prison: Straflager (BMTB)

NESSE - LEER Kr. Norden Brit. Zone K 54/Q 76

CWC: DMF - Lager Leer, Nesse (Baracke) 250 workers (Ministry of Labour, Niedersachsen).

MURICH Kr. Aurich Brit. Zone K 54/Q 84

CC Kdo of Neuengamme.

The name of the Kdo. links Aurich with Engerhufe - 7 miles apart. Probably the Kdo. had its barracks at Engerhufe. Deaths occurred at Engerhufe, where a mass grave with 165 bodies was found. Construction of fortifications. (Neuengamme death book, Vatican report on Neuengamme).

Prison: Gerichtsgefängnis (Field report).

CWC's: Gemeinschaftslager Zingelstr. 12 (death certificates).
Foreign workers camp, Lager 2 - Barackenlager.
Munitionsanstalt Thannhauser (Ministry of Labour, Niedersachsen).

ENGERHAFE Kr. Aurich Brit. Zone K 54/Q 74

CC Kdo. of Neuengamme, see Aurich.

OLDENBURG i. Oldenburg Brit. Zone K 54/R 30

Prison: Haftanstalt (list of 503 former inmates), Moerkanserweg 2 (BMTB).

WIESMOOR Kr. Wittmund Brit. Zone K 54/R 03

Work details of "Haftanstalt Emden" (Kal.f.Rjb).

WITTMUND Kr. Wittmund Brit. Zone K 54/R 03

CWC's: Lager I, Sozialgewerk d. NWK, Wiesmoor in Hüllberg, 600 - 800 workers.
Lager II, Sozialgewerk "Schiesshalle" Wittmund, 100 workers (Ministry of Labour, Niedersachsen).

JEVER Kr. Friesland Brit. Zone K 54/R 15

Prison: Jugendarrestanstalt (List of 2 former inmates).

CWC: Gemeinschaftslager (death certificates).

FRIESOYTHE Kr. Cloppenburg Brit.Zone K 54/W 09

Sub.-Kdo. of "Camp VII", Esterwegen, of the Ensland group, -see
Papenburg - , working on the Edewechterdamm (The Ensland
case, Brit. War Crimes Group).

CLOPPENBURG i.O. Kr. Cloppenburg Brit.Zone K 53/W 27

CWC: Maschinenfabrik Kalkhof, 150 pers. (Ministry of Labour,
Niedersachsen).

LINGEN Kr. Lingen Brit.Zone K 53/W 73

Work detail of Neusustrum, detail of Strafgefangenenlager Papen-
burg (daily strength reports, Neusustrum on 10.7.40).

Prison: Strafgefängnis (Kal.f.Rjb).

CWC: Reichsbahnausbesserungswerk Lingen/Ems, 90 pers.
(Ministry of Labour, Niedersachsen).

OSNABRUECK Kr. Osnabrueck Brit.Zone K 53/W 20

Prison: Gefängnis (Kal.f.R.J.B.)
Work detail of "Camp VII", Esterwegen, of Papenburg (The Ensland
case, Brit. War Crimes).

CWC's: Reichsbahn 450 pers.
Stahlwerke Osnabrueck, 250 pers. (Ministry of Labour,
Niedersachsen).

OHRBECK Kr. Osnabrueck Brit.Zone K 53/W 10

CWC's: Gemeinschaftslager Huggeb. (BNFB)
Georgsmarienhütte, 500 pris. (Ministry of Labour,
Niedersachsen).

BRÄMSCHE Kr. Bersenbrueck Brit.Zone K 53/W 12

CWC: OT hospital (Death certificates).

VECHTA Kr. Vechta Brit.Zone K 53/W 36

Prison: Strafgefängnis and Arbeitshaus (Kal.f.Rjb.), consisting
of the following departments:

- Anstalt I
- Anstalt II, Lager Hoyerswege, Zuchthaus
- Anstalt III, Frauengefängnis
- Anstalt IV

(Photocopies of entry books).

DOERFEN Kr. Aschendorf-Huemmling Brit. Zone K 53/V 78

Work detail "Camp IV" of Papenburg, see Walchum.

Sub.-Kdo. of Camp V, Neusustrum: mentioned with 45 pris. on 10.7.40 (Neusustrum strength reports).

BRULL - RHEDE Kr. Aschendorf-Huemmling Brit. Zone K 54/Q 60

Work detail "Camp III" of the Emsland group, see Papenburg. Established in 1943, the camp had a capacity of 900 - 1100 inmates and was occupied mainly by military offenders of all nationalities. The inmates worked in a nearby aircraft components factory "Klatte" (The Emsland Case, Brit. War Crimes Group).

ASCHENDORFER MOOR Kr. Aschendorf-Huemmling Brit. Zone K 54/V 79

Work detail "Camp II" of the Emsland group, see Papenburg. Established 1936, this camp was occupied by German criminal offenders until 1942, when transports of military offenders of all nationalities began to arrive. The inmates worked around the camp and some were carried daily by trucks to Papenburg, where they worked as clerks in the central prison administration or as workers with the firms "Gebr. Meyer", shipyard and "Seidenstricker". A permanent work detail was established in Papenburg with the firm Heeveler & Dieckhaus. (The Emsland case, Brit. War Crimes Group).

ESTERWEGEN Kr. Aschendorf-Huemmling Brit. Zone K 53/V 98

Work detail "Camp VII" of the Emsland group, see Papenburg.

Established in 1933 as an independent concentration camp, it was handed over to the Ministry of Justice on 23.9.36, the inmates being transferred to Sachsenhausen-Oranienburg (Photocopies of the Duesseldorf Gestapo Files). Capacity: 2500 pris., the inmates were offenders against civilian and military laws. In May 1943, the camp was split in two, viz.: the "North" and "South" camp. Camp "North": German and other nationals, civilians and military offenders, working for RUGES - "Reichsuniedlungsgesellschaft", the aircraft parts factory Klatte of Bremen, and the Firm Huchting. Camp "South", set up in May 1943, for 1000 - 1800 "Nacht & Nebel" prisoners awaiting trial. These pris. were transferred to other prisons in Germany in June 44. Work details of Camp VII were employed at: Bad Zwischenahn in 1944 - Kr. Ammerland; Osnabrueck: construction squad Friesoythe: working on the Ede wechterdamm. (The Emsland case, Brit. War Crimes Group).

OBERLINGEN Kr. Aschendorf-Huemmling Brit. Zone K 53/V 67

Work detail "Camp VI" of the Emsland group, see Papenburg

Established in 1937, this "Strafgefängenenlager" was closed in Nov. 38, and the premises handed over to the Army (The Emsland Case, Brit. War Crimes Group), and was used as a PoW camp (HQ Rhein Army Intellig. Library).

SUSTRUM Kr. Aschendorf-Huemmling Brit. Zone K 53/V 67

Work detail coming from "Camp V", Neusustrum, of the Emsland group, 60 pris. are mentioned in 1941 (Neusustrum daily strength reports).

BOERGERMOOR Kr. Aschendorf-Huemmling Brit. Zone K 54/V 89

Work detail "Camp I" of the Emsland group, see Papenburg.

Established at the beginning of 1933 as a Concentration Camp, it was taken over in 1934 by the Ministry of Justice as a "Strafgefängenenlager". Capacity: 2000 inmates. In March-April 44, 920 NN pris. were billeted here, but continued to be under the administration of "Camp VII", Esterwegen. In Jan.-April 45, 400 military offenders awaiting trial were here also, but under the jurisdiction of the military courts. (The Emsland Case, Brit. War Crimes Group).

NEUSUSTRUM Kr. Aschendorf-Huemmling Brit. Zone K 53/V 67

Work detail "Camp V" of the Emsland group, see Papenburg. Established in 33, the Kdo. had a capacity of 1500 - 2000 inmates, mainly German "Sicherungsverwahrte" - habitual criminals. (The Emsland Case, Brit. War Crimes Group). Following Sub.-Kdos. are mentioned: on 6.4.40 Meppen with 263, Lathen with 6 and Forstamt Arenberg with 30 pris.; on 10.7.40: Lingen with 20, Doerpen with 45 and Papenburg with 15 pris.; on 25.2.41: Reichsl. Sustrum with 60 pris. (Neusustrum daily strength reports).

WALCHUM Kr. Aschendorf-Huemmling Brit. Zone K 53/V 68

situated 2½ miles SSE of Doerpen.

Work detail "Camp IV" of the Emsland group, established in 1936/37, capacity 900 - 1100 inmates (The Emsland Case, Brit. War Crimes Group), mentioned on 8.3.44 when being cleared of civilian prisoners, who were to be replaced by military offenders (personal file of former inmate). Prisoners were employed on road building round Varel airfield (Brit. War Crimes Group - Emsland Case).

The Emsland Group:

The Reichsministry of Justice had set up prison camps in the Emsland area as early as 1923. In 1934, Concentration camps were established in Boergermoor and Esterwegen; then, a large scale plan was worked out for the vutilization of the moors' around, and towards South of Papenburg. The whole system of camps was put under the administration of the Papenburg "Strafgefangenenlager", and in 1939 the existing or to be erected camps received numbers I - XV. Afterwards however, only the "Strafgefangenenlager", were administered by the Papenburg prison, the concentration camps under the CC Neuengamme administration, and the Pow camps came under the various "Stalags".

<u>Camp No.:</u>	<u>Location:</u>	<u>Remarks:</u>
I	Boergermoor	Strafgefangenenlager
II	Aschendorfer Moor	"
III	Bruel - Rhede	"
IV	Doerpen - Walchum	"
V	Neusustrum	"
VI	Oberlangen	PoW.
VII	Esterwegen	Strafgefangenenlager
VIII	Vesuwe	Non-Operational
IX	Veerssen	CC Kdo. of Neuengamme
X	Fuellen	Non-Operational since 1938
XI	Gross - Hesepe	CC Sub.-Kdo. of Veerssen
XII	Dalum	"
XIII	Wietmarschen	Non-operational
XIV	Bathorn	PoW.-camp
XV	Gross-Ringe, Alexis- dorf-camp	Non-operational

The history of each camp is described under the heading of the corresponding locality. In 1942, a Kdo. "Nord" was sent to Norway, and in 1943/44 a Kdo. "West" to France. (The Emsland Case, Brit. War Crimes).

Work details in Papenburg: a sub-Kdo. of "Camp II" Aschendorfer Moor, was working with the firm Hoeveler & Dieckhans. The other work Kdos. from "Camp I" were daily brought in by trucks to work in the main administration and with the firm Gebr. Meyer, shipbuilders, and the firm Seidenstricker.

On 10.7.40, a Sub-Kdo. of "Camp V", Neusustrum, of 15 men, was working in Papenburg (Neusustrum daily strength reports).

MEPPEN

Kr. Meppen

Brit. Zone

K 53/V 65

Work detail, Sub.-Kdo. of camp V Neusustrum (Neusustrum daily strength report), working for "Hoch-Tief, Meppen" a small Kdo. (The Emsland Case, Brit. War Crimes Group).

CC Kdo. of Neuengamme: see Veersen near Meppen.

FUELLEN

Kr. Meppen

Brit. Zone

K 53/V 65

Work detail "Camp X" of the Emsland Group, see Papenburg.

Not occupied by "Strafgefangene" since end 1938 (The Emsland Case, Brit. War Crimes Group).

WESUME

Kr. Meppen

Brit. Zone

K 53/V 66

"Camp VIII" of the Emsland group, see Papenburg.

Establishment was only considered, the camp never became operational (The Emsland Case, Brit. War Crimes Group).

VORMEPPEN

Kr. Meppen

Brit. Zone

K 53/V 75

CWC: Firm Krupp - Schiessplatz, 100 workers (Ministry of Labour, Niedersachsen).

LATHEN

Kr. Aschendorf-Hüemmling

Brit. Zone

K 53/V 67

Work detail of Neusustrum, detail of Strafgefangenenlager Papenburg (daily strength report of 6.4.40).

GROSS - RINGE Kr. Grafschaft Bentheim Brit. Zone K 53/V 44

Camp XV of the Emsland group, see Papenburg.

Establishment of a camp "Alexisdorf near Ringe" was only considered, the camp never became operational. (The Emsland case, Brit. War Crimes Group).

GROSS - HESEPE Kr. Grafschaft Bentheim Brit. Zone K 53/V 64

CC Subkdo. of Veerssen of Neuengamme (Neuengamme Death books), in "camp XI" of the Emsland group (The Emsland case, Brit. War Crimes Group).

ARENBERG Forstamt Kr. Meppen Brit. Zone

Work detail of Neusustrum, detail of Strafgefangenenlager Papenburg. On 6.4.40, 30 men are mentioned working with Forstamt Arenberg, which cannot be located, it must be near Neusustrum, because on Sundays the inmates of this detail are counted at Neusustrum roll call (daily strength reports of Neusustrum).

FEHNDORF Kr. Meppen Brit. Zone K 53/V 56

CWC: Firm Gebr. Brill, employed 200 pers. (Ministry of Labour, Niedersachsen).

DALUM Kr. Meppen Brit. Zone K 53/V 64

CC Subkdo. of Veerssen of Neuengamme (Neuengamme death book) in the "camp XII" of the Emsland group (The Emsland case, Brit. War Crimes Group).

VEERSSEN Kr. Meppen Brit. Zone K 53/V 65

CC Kdo. of Neuengamme, 190 deaths occurred in this Kdo. between 3.11.44 - 19.3.45 (Neuengamme death book); the pris. were billeted in "Camp IX" of the Emsland group, which had served as a "Strafgefangenenlager" in 1938 - Sept. 39, and is mentioned on 6.4.40 as a work detail belonging administratively to Neusustrum (The Emsland case, Brit. War Crimes Group).

LENGERICH Kr. Tecklenburg Brit.Zone K 53/B 09

CC Kdo. of Neuengamme, Arbeitslager II L, SS Führungsstelle A 1, aviation factory under the earth (death certificates, (BNTB)).

CWC: 1200 pers. passed the camps of Lengerich during the war. The following firms had CWC's:

Upmeyer - Soehne; Hans Oppermann sen. KG; Windmoelle & Hoelscher; Bischof & Kleine; Dyckerhoff - Werke.
(Ministry of Labour, Nordrh. Westfalen.)

IBBENBUEREN Kr. Tecklenburg Brit.Zone K 53/V 90

CWC's: Preussag, 240 pers.,
Wirtschaft Bussmann, 150 pers.
(Ministry of Labour, Nordrh.-Westfalen).

BROCHTERBECK Kr. Tecklenburg Brit.Zone K 53/W 00.

Prison: Gerichtsgefaengnis, Wallstr. 41 (BNTB)

NORDHORN Kr.Grafschaft Bentheim Brit.Zone K 53/V 52

CWC: firm Niehmer & Dutting, Gildeshauserweg (BNTB).

BENTHEIM Kr.Grafschaft Bentheim Brit.Zone K 53/V 61

Prison: (BNTB)

WIETMARSCHEN Kr.Grafschaft Bentheim Brit.Zone K 53/V 53

Camp XIII of the Emsland group, see Papenburg.

Camp was planned but never became operational. Name occasionally misspelt "Whitmarschen" (British War Crime Group).

BATHORN Kr. Grafschaft Bentheim Brit.Zone K 53/V 54

Work detail "Camp XIV" of the Emsland group, see Papenburg.

POW camp in 1939 (The Emsland case, Brit.War Crime Group).

<u>EPE</u>	Kr. Ahaus	Brit. Zone	K 53/A 59
CWC:	(BNTB).		
<u>GRONAU</u>	Kr. Ahaus	Brit. Zone	K 53/V 50
CWC:	firm Barminz - Germaniahof, Loosestr. (BNTB)		
<u>PRITZWALK</u>	Kr. Ostprieignitz	Russ. Zone	M 54/T 91
CWC:	Gemeinschaftslager (BNTB)		
<u>MEPELEN</u>	Kr. Steinfurt	Brit. Zone	K 53/A 69
CWC:	(BNTB)		
<u>LAER</u>	Kr. Steinfurt	Brit. Zone	K 53/A 78
CWC:	Labauerschaft 3 and 9 (BNTB)		
<u>BURGSTEINFURT</u>	Kr. Steinfurt	Brit. Zone	K 53/A 79
CWC's:	(Ministry of Labour, Nordrh.-Westfalen).		
<u>BORGHORST</u>	Kr. Steinfurt	Brit. Zone	K 53/A 79
CWC:	(BNTB)		
<u>RHEINE</u>	Kr. Steinfurt	Brit. Zone	K 53/V 81
Prison:	Gerichtsgesängnis (list of 1 former inmate).		
CWC:	(Ministry of Labour, Nordrh.-Westfalen), Langemarckstr. 2 (death certificate).		
<u>MESUM</u>	Kr. Steinfurt	Brit. Zone	K 53/V 80
CWC:	firm Kettelhak, 130 pers. (Ministry of Labour, Nordrh.-Westfalen).		
<u>BENTLAGE</u>	Kr. Steinfurt	Brit. Zone	K 53/V 71
Forced labour camp:	Rid Lager. (Death certificate of a former inmate).		

KUENSEBECK Kr. Halle i.W. Brit.Zone L 53/B 48

CWC's: Waldlager (Death certif. of a former inmate).
Lager Maschinen AG, 1322 pers.
Lager Flachsroeste, 105 pers.
(Ministry of Labour, Nordrh. Westfalen).

BRAKE Kr. Bielefeld Brit.Zone L 53/B 58

CWC: firm Rixe & Co., 150 pers. (Ministry of Labour, Nordrh. Westfalen).

BIELEFELD Kr. Bielefeld Brit.Zone L 53/B 58

Prison: Gefaengnis, Gerichtstr. 8, (BNTB, Kal.f.Rjb.)
485 allied nationals passed this prison (nominal list).

CWC's: Duerkoppwerke, 1750 pers.
Kochs Adler- Naehmaschinen, 670 pers.
Anker-Werke, 540 pers.
Beyfeler-Werke, 310 pers.
Eustergerling, 120 pers.
Lohmann-Werke, 270 pers.
Meister Fahrrad, 150 pers.
Miele & Co., 300 pers.
Phoenix AG, 440 pers.
Praezisions-Werke, 150 pers.
Ravensberger Spinnerei, 190 pers.
Vogelsang, Carl, 150 pers.
(Ministry of Labour, Nordrh. Westfalen).

ALTENHAGEN Kr. Bielefeld Brit.Zone L 53/B 68

Work detail of prison Guetersloh (BNTB)

HEEPEN Kr. Bielefeld Brit.Zone L 53/B 58

CWC: Bastert-Werke, 100 pers. (Ministry of Labour, Nordrh. Westfalen).

BRACKWEDE Kr. Bielefeld Brit.Zone L 52/B 57

Prison (BNTB)

CWC's: Kammerichwerke, 1080 pers.
Ruhrstahl AG., 1020 pers.
Spinnerei Vorwaerts, 132 pers.
Arntzen-Leichtbau, 110 pers.
(Arbeitsamt Bielefeld).

HAMELN Kr. Hameln-Pyrmont Brit. Zone L 53/C 19

Prison: Zuchthaus, am Muensterwall 2 (Kal.f.Rjb).

CWC: Ostarbeiterlager Hameln Sued, 800 pers.
Franz Kaminski, 570 "
Bahnmeisterei, 210 "
Arbeitslager Walkermuehle, 440 "

(Ministry of Labour, Niedersachsen)

BAD PYRMONT Kr. Hameln-Pyrmont Brit. Zone L 52/C 07

Forced labour camp: OT Lager (Buergermaster of Hemmen and Frau Rombach).

BODENWERDER Kr. Hameln-Pyrmont Brit. Zone L 52/C 27

CWC: Arminiuswerft, 300 pers. (Arbeitsamt Alfeld)

MARIENHAGEN Kr. Alfeld Brit. Zone L 53/C 38

CWC: Kalkwerk, 150 pers. (Arbeitsamt Alfeld).

DUINGEN Kr. Alfeld Brit. Zone L 53/C 38

CWC's: at Kleinbahn, Forstamt Weenzen, Gebr. Muehle, Konrad Bock & W. Niemeier, 800 pers. were employed (Ministry of Labour, Niedersachsen).

ELZE/Hamm. Kr. Alfeld Brit. Zone L 53/C 39

CWC: Niedersaechsische Waggonfabrik, 180 pers. (Ministry of Labour, Niedersachsen).

MEHLE Kr. Alfeld Brit. Zone L 53/C 39

CWC: Roechling & Buderus, 70 pers. (Ministry of Labour, Niedersachsen).

GRONAU Kr. Alfeld Brit. Zone L 53/C 48

CWC: Hannoversche Papierfabrik, Gronau, 150 pers. (Ministry of Labour, Niedersachsen).

LILMER Kr. Alfeld Brit. Zone L 53/X 32

CC Kdo. of Neuengamme - women - see Conti in Hannover.

GROSS FREDEN Kr. Alfeld Brit. Zone L 52/C 47

CWC: Sonneberglager (death certificate).
Deutsche Faserstoff G.m.b.H., 170 pers. (Arbeitsamt Alfeld).

ALFELD Kr. Alfeld Brit. Zone L 52/C 47

CWC: Lagergemeinschaft G.m.b.H. 1000 pers.
Heeresmunst Godenau, 400 pers. (Arbeitsamt Alfeld).

DELLIGSEN Kr. Alfeld Brit. Zone L 52/C 47

Arbeitserziehungslager - Gestapo Hildesheim (death certificates).

CWC: Aug. Engels G.m.b.H., 470 pers. (Arbeitsamt Alfeld).

LANSFRINGE Kr. Alfeld Brit. Zone L 52/C 57

CWC: Lagergemeinschaft - Porzellan Fabrik, 100 workers
(Arbeitsamt Alfeld).

OLUS near Gandersheim Kr. Alfeld Brit. Zone L 52/C 56

CC Kdo. of Buchenwald, see Gandersheim.

BRUEGGE Kr. Luedenscheid Brit. Zone K 52/F 88

CWC: Lagergemeinschaft Bruegge, 150 pers.
Firm Aug. Grote, Oberbruegge, 50 pers. (Min. of Labour, Nordrh.-
Westfalen).

DIEKHOLZEN Kr. Hannover Brit. Zone L 53/C 49

CWC: Munitionsanstalt, 200 pers. (Ministry of Labour, Nieder-
sachsen).

HILDESHEIM Kr. Hildesheim Brit. Zone L 53/C 49
 Prison: Landgerichtsgefängnis (BNTB)
 Arbeitserziehungslager: Gestapo-Lager (death certificates).
 Forced labour camp: Waldlager-OT (death certificates, BNTB)
 CWC: "DAF-Lager mit Entbindungsanstalt and Kinderhort", 2000 pers.
 Trillke-Werke, 800 pers.
 VDM-Werke, Roemerring 14, 500 pers.
 (Ministry of Labour, Niedersachsen. BNTB).

SARSTEDT Kr. Hildesheim Brit. Zone L 53/X 40
 CWC: Vosswerke, 400 pers. (Arbeitsamt Hildesheim).

WEHMINGEN Kr. Hildesheim Brit. Zone L 53/X 51
 CWC: Munitionsanstalt, 200 pers. (Arbeitsamt Hildesheim).

AHRBERGEN Kr. Hildesheim Brit. Zone L 53/X 40
 CWC: Munitionsanstalt, 200 pers. (Arbeitsamt Hildesheim).

TWISTRINGEN Kr. Grafsch. Hoya Brit. Zone L 53/W 66
 CWC: 30 pers. (Arbeitsamt Bassum).

BASSUM Kr. Grafsch. Hoya Brit. Zone L 53/W 67
 Prison: Gerichtsgefängnis (BNTB)
 CWC's: (Ministry of Labour, Niedersachsen).

KIRCHWEYHE Kr. Grafsch. Hoya Brit. Zone L 53/W 78
 CWC: 900 workers (Arbeitsamt Bassum).

PORTA WESTFALICA Kr. Minden Brit. Zone L 53/W 80
 situated 1 mile SE of Barkhausen, 1½ miles SW of Lerbeck and
 3 miles S of Minden.
 CO Kdo. of Neuengamme "Porta" working under SS Führungsstab A 2 for
 "Hammerwerke" constructing an underground aircraft factory,
 400 pris. (Vatican Report on Neuengamme), mentioned
 10.4.44 - 21.11.44 (Neuengamme death register).

BARKHUSEN Kr. Minden Brit. Zone L 53/W 70

CC Kdo. of Neuengamme, see Porta Westfalica.

LERBECK Kr. Minden Brit. Zone L 53/W 80

CC Kdo. of Neuengamme, see Porta Westfalica.

BAD OEYNHAUSEN Kr. Minden Brit. Zone L 53/W 70

Prison: Gerichtsgefängnis (BNTB), 163 allied nationals were detained here (list of former prisoners).

MINDEN Kr. Minden Brit. Zone L 53/W 81

CC Kdo. of Neuengamme, see Porta Westfalica.

Prison: Gerichtsgefängnis, Kampstr. 31 (BNTB).

CWC's: Marineersatzverpflegungsamt, Friedr. Wilhelmstr.,
Heeresstandortverwaltung,
Staatswerft,
Weserwerft,
Reichsbahn,
Melitta-Werke, Huttenhauserstr.,
Gebr. Moser, Möbelfabrik, Karlstr.,
Dr. Ing. Boehne, Maschinenfabrik, Lübbeckestr.,
H. Renicke & Soehne, Möbelfabrik, Lübbeckestr.
(Arbeitsamt Minden).

PETERSHAGEN Kr. Minden Brit. Zone L 53/W 82

Prison: Gerichtsgefängnis (BNTB), 4 allied nationals were detained here (list of former prisoners).

LAHDE Kr. Minden Brit. Zone L 53/W 82

Arbeitserziehungslager under jurisdiction of Gestapo Hannover (death certificates, personal files of prisoners). Just prior to the allied occupation about 150 inmates, mostly Russians and French were taken away and shot. (Dutchman living in Lahde camp). On 3.4.45 the whole camp with all records was transferred to Hannover.
(Bürgermeister Lahde).

BUECKEBURG former Kr. Bueckeberg Brit. Zone L 53/W 80
now Schaumburg-Lippe

Prison: Landgerichtsgefängnis (list of 35 former inmates).

CWC: Karosseriefabrik Harmening, Bueckeberg, 90 pers.
(Arbeitsamt Stadthagen).

STEINBERGEN former Kr. Bueckeberg Brit. Zone L 53/W 90
now Schaumburg-Lippe

Prison: (BNTB).

STEYERBERG Kr. Nienburg a.d. Weser Brit. Zone L 53/W 84

CWC: Ostarbeiterlager 1942 - 45 (death certificates).

LIEBENAU Kr. Nienburg a.d. Weser Brit. Zone L 53/W 94

Arbeitserziehungslager, Nov. 41 - April 43 (death certificates)

CWC of the firm Eibia (death certificate).

NIEBURG /Weser Kr. Nienburg a.d. Weser Brit. Zone L 53/X 05

Prison: Gerichtsgefängnis (BNTB)

CWC: Saagwerk Herm. Rabé, 100 pers. (Arbeitsamt Nienburg/Weser).

LANGENDAMM Kr. Nienburg a.d. Weser Brit. Zone L 53/X 04

CWC: Männerlager Langendamm (personal files) der "Hauptluftmann
Hambühren" - Kr. Celle (AEK).

STADTHAGEN former Kr. Stadthagen Brit. Zone L 53/X 01
now Schaumburg-Lippe

Prison: Gerichtsgefängnis (BNTB)

CWC: Preuss. Bergwerks- & Huetten AG, Georgschacht, 400 pers.
(Arbeitsamt Stadthagen).

VERDIEN Kr. Verden Brit. Zone L 53/X 08

CC Kdo. of Neuengamme, SS Bauleitung, small Kdo., 8 inmates
(Vatican report on Neuengamme).

Prison: Landgerichtsgefängnis (Field report).

LUTHE b./Wunstorf Kr. Neustadt a. Rbg. Brit. Zone L 53/X 12

CWC: Fulgurit-Werke A. Osterheld; 250 pers. (Arbeitsamt Nienburg).

LAUENAU Kr. Springe Brit. Zone L 53/X 10

CWC: firm Sasse, 140 pers. (Arbeitsamt Hameln)

SPRINGE Kr. Springe Brit. Zone L 53/X 20

CWC: firm Bachre, 150 workers (Arbeitsamt Hameln)

WALSRODE Kr. Fallingb. Brit. Zone L 53/X 27

CWC: Munitionsanstalt Walsrode, see Beetenbrueck.

BEETENBRUECK Kr. Fallingb. Brit. Zone L 53/X 27

CWC: 120 pers. working with Munitionsanstalt Walsrode.
(Arbeitsamt Verden).

WESTERHARL Kr. Fallingb. Brit. Zone L 53/X 28

CWC: Lager Hinsch (death certificates).

FALLINGBOSTEL Kr. Fallingb. Brit. Zone L 53/X 37

Transit camp - Auffangslager - for CC - transports from March to
May 1945 (VVN-Hamburg.)

CWC: (death certificates).

WIETZE Kr. Celle Brit. Zone L 53/X 45

CWC: Deutsche Erdpeel AG., Wietze, 180 pers. (Arbeitsamt Celle).

HAMBUEHREN Kr. Celle Brit. Zone L 53/X 55

CWC: Hauptluftmunitionsanstalt, 870 workers, (Arbeitsamt Celle).
The Hauptluftmuna Hambuehren had a work detail at Langendam - L 53/X 04, see this. (AEK).

FASSBERG-Fliegerhorst Kr. Celle Brit. Zone -

2 miles NE of Celle.

CWC: 200 pers. (Arbeitsamt Celle).

CELLE Kr. Celle Brit. Zone L 53/X 55

Prison: Zuchthaus (Kal.f.Rjb.)
Gerichtsgesfaengnis (BNWB)

CWC: Polenlager, Burgstr.26/30, 500 pers. (personal files),
Heeresmuna in Scheuen, 400 pers.,
Mitteldeutsche Spinnhuette, 110 pers.,
Luftmuna Hofer, 100 pers.,
Hermann von Rautenkranz, 100 pers. (Arbeitsamt Celle).

WATHLINGEN Kr. Celle Brit. Zone L 53/X 64

CWC: Burbach Kaliwerke, 200 pers. (Arbeitsamt Celle)

EICKLINGEN Kr. Celle Brit. Zone L 53/X 64

CWC: Winterhall AG, Lager Eicklingen, 120 pers. (Arbeitsamt Celle).

HOEFER Kr. Celle Brit. Zone L 53/X 75

CWC: Luftmuna, 100 pers.
Bergbau Maria Glueck, 120 pers. (Arbeitsamt Celle).

BERGEN - BELSEN

Kr. Celle

Brit. Zone

L 53/X 57

Concentration Camp Bergen - Belsen, official name "Waffen-SS Aufenthaltslager Bergen-Belsen, established with the purpose of disposal of the sick prisoners from other CC's (reports of Buchenwald and Neuengamme former inmates). Accordingly, this CC had no work details, situated outside the main camp. At the date of liberation on 15.4.45, the camp had about 10000 survivors (Jewish Committee in Bergen-Belsen); no information on the total number of deceased prisoners is available.

UNTERLUESS

Kr. Celle

Brit. Zone

L 53/X 77

Arbeitserziehungslager (personal files of prisoners).

CWC: Kieselgur Industrie, 50 pers. (Arbeitsamt Celle)
"Lager Hohenrieth", "Polenlager", "Frauenlager II", "Maennerlager III" and "Baracke 4" are mentioned in entries of Standesamt Celle as camps located at Unterluess in the years 1942-45 (Death certificates), belonging to Rheinmetall-Borsig.
Total population of camps 2800 pers. (Arbeitsamt Celle).

OVELGOENNEKr. ^{Celle} Harburg

Brit. Zone

L 53/X 45

CWC: Wintershall AG, Lager Ovelgoenne, 80 pers. (Arbeitsamt Celle).

BROCK

Kr. Soltau

Brit. Zone

L 53/X 48

2½ miles SE of Soltau.

Strafgefangenenlager (death certificates).

MUNSTER

Kr. Soltau

Brit. Zone

L 53/X 59

CWC: Heeresmunitionsanstalt Munsterlager, 200 pers. (Arbeitsamt Uelzen).

BURGDORF

Kr. Burgdorf

Brit. Zone

L 53/X 53

CWC: Konservenfabrik Burgdorf, 275 pers.
Moebelfabrik Tappe, 200 pers. (Arbeitsamt Celle).

SEHNDE

Kr. Burgdorf

Brit. Zone

L 53/X 51

CWC: Kali - Chemie, Sehnde, 300 pers.
Zuckerfabrik Sehnde, 40 pers. (Arbeitsamt Celle).

LEHRTE Kr. Burgdorf Brit. Zone L 53/X 52

CWC's: Dulag Lehrte - Durchgangslager - 2000 pers.,
Reichsbahn Lager "Ida", 1000 pers.,
Wintershall AG, 300 pers.,
Heeresmunitionsanstalt, 150 pers.,
Sozialgewerk, 100 pers.,
Zuckerfabrik Lehrte, 60 pers. (Arbeitsamt Celle).

DOLLBERGEN Kr. Burgdorf Brit. Zone L 53/X 62

CWC: Deutsche Gasolin - Dollbergen, 120 pers. (Arbeitsamt Celle).

HAENIGSEN Kr. Burgdorf Brit. Zone L 53/X 63

CWC: Heeresmuna, 600 pers.,
Gewerkschaft Elwerath, 120 pers. (Arbeitsamt Celle).

MEHRUM Kr. Peine Brit. Zone L 53/X 61

CWC: "Auslaenderlager" (death certificates).

PEINE Kr. Peine Brit. Zone L 53/X 71

Prison: Gerichtsgefängnis (List of 102 foreign prisoners).

CWC's: Peiner Walzwerk, Lager fuer weibl. Ostarbeiter mit
Entbindungsanstalt, 600 pers.,
Reichswerke, Schachanlage I/II, Peine/Telchta, 400 pers.,
Gastwirtschaft "Goetheschaenke", 200 pers.,
Hugo Schaffeldt, 150 pers.,
Norddeutsche Schrauben- & Mutterwerke, 100 pers.,
(Arbeitsamt Hildesheim).

GROSS - ILSEDE Kr. Peine Brit. Zone L 53/X 71

CWC: Ilseeder Huette, 200 pers. (Arbeitsamt Hildesheim).

LISEBURG Kr. Hannover Brit. Zone L 53/X 42

CC Kdo. of Neuengamme, see Deurag in Hannover.

STOECKEN Kr. Hannover Brit. Zone L 53/X 32

CC Kdo. of Neuengamme, see Accu in Hannover.

MUEHLENBERG

Kr. Hannover

Brit.Zone

L 53/X 32

CC Kdo. of Neuengamme, see Hannomag in Hannover.

HANNOVER

Kr. Hannover

Brit.Zone

L 53/X 32

- a) CC Kdo. of Neuengamme - Conti, Hannover - Limmer, 1 mile from Ahlem, gasmask factory, Kdo. of women.
- b) CC Kdo. of Neuengamme - Accu, Hannover - Stoecken, factory for ammunitionboxes.
- c) CC Kdo. of Neuengamme - Hannomag, Muehlenberg.
- d) CC Kdo. of Neuengamme - Dourag, Hannover - Misburg, Hannoverschestr., reconstruction of refineries.
- e) CC Kdo. of Neuengamme - Brinker Eisenwerke at Langenhagen, women, (Vatican report on Neuengamme).

Gestapo Lager, Wunstorfer Landstr.1, Hannover - Ahlem, transit camp for male Jews (Brit.Zone Div.).

Prison: Untersuchungshaftanstalt, Rennbergstr., Strafgewerkschaft and Untersuchungshaftanstalt, Leobergstr.1 (BNTB).

CWC's: Hannomag AG, Goettinger Chaussee and Muehlenberg, 2000 pers.,
 Guenther Wagner, Verp.Werke, Hansastr., 2300 pers.,
 Continental-Lager, Buettnerstr., 2000 pers.,
 " " Vahrenwalderstr., 800 pers.,
 VIM - Verein Leichtmetall, Goettinger Chaussee, 1500 pers.,
 DMF Gemeinschaftslager, Colonnenweg, 1800 - 2000 pers.,
 Brinker Eisenwerk 1 + 2, 1000 pers.,
 Heereszeugamt Mecklenheide, 500 pers.,
 DRB Gueterbahnhof Hainholz, 400 pers.,
 RB Lager Seelze, 400 pers.,
 Koerting AG, 400 pers.,
 Deutsche Edelstahlwerke, 500 pers.,
 Kuehlhaus, Mecklenheiderstr. 300 pers.,
 Kraftwerk Niedersachsen, Preussag, Seelze, 300 pers.,
 Hackethal, Draht- u. Kabelwerke u. angeschl. Betriebe, 300 pers.,
 Riedel de Haen, Seelze, 250 pers.,
 RB Botenmeisterei, Fischerhof, 200 pers.,
 Schmidding Werke, 150 pers.,
 Robert Grastorf, Wulfel, Eichelkampstr., 150 pers.,
 Reentsma, Constantinstr., 150 pers.,
 Kraftwerke Ahlem, 150 pers.,
 W. Sorst, Blechwerk, Schulenb.Landstr., 150 pers.,
 Mittellandwerke, Hannover-Linden, Haenischstr., 200 pers.,
 Heereszeugmeisterei, Badenstedterstr., 80 pers.,
 Strassenbahn, Ihmestr., 120 pers.,
 Schuh & Co., Abbruch, Davenstedterstr., 120 pers.,
 Peters Schwellenhauerei, Goettingerstr., 120 pers.,
 Hansens Gummi- & Packungswerke, Laatzen, 100 pers.,
 Vereinigte Schmirgelwerke, Siegmundstr., 120 pers.,
 Metallwarenfabrik Repenschewski, Schulenburger Landstr., 80
 Schulenburger Ziegelei Fittger, 100 pers., /pers.
 Sichel AG, Limmer, 100 pers. (Arbeitsamt Hannover).

LINGENHAGEN-Hannover Kr. Hannover Brit. Zone L 53/X 32

CC Kdo. of Neuengamme - women - see Drinker Eisenwerk in Hannover.

BRINK - Hannover Kr. Hannover Brit. Zone L 53/X 32

CC Kdo. of Neuengamme - women - see Hannover, Drinker Eisenwerke

AHLEM - Hannover Kr. Hannover Brit. Zone L 53/X 32

CC Kdo. of Neuengamme - women - see Conti in Hannover.

FUERSTENBERG Kr. Bueren Brit. Zone L 52/B 72

CWC: Forst in Fuerstenberg, 100 pers. (Arbeitsamt Paderborn).

BELECKE Kr. Arnsberg Brit. Zone L 52/B 42

CWC: Slepman - Werke, 400 pers. (Arbeitsamt Arnsberg).

BUEREN Kr. Bueren Brit. Zone L 52/B 52

CWC: Reichsbahn, 135 pers. (Arbeitsamt Paderborn).

SALZKOTTEN Kr. Bueren Brit. Zone L 52/B 64

CWC: Deutsche Geratetbau AG, 100 pers.,
Firm Martini Huencke, 100 pers., (Arbeitsamt Paderborn).

SCHLIEDE Kr. Bueren Brit. Zone L 52/B 64

CWC: Peter Fix Soehne, Baubuerer Gesescke, 100 pers., (Arbeitsamt Paderborn).

HAETHOLTE Kr. Wiedenbrueeck Brit. Zone L 52/B 45

CWC: (BNTB)

ISSELBURG Kr. Rees Brit. Zone 3 1/4 16

CWC: (Arbeitsamt Wesel).

PRAEST Kr. Rees Brit. Zone 3 1/4 05

CWC: (Arbeitsamt Wesel)

VRASSELT Kr. Rees Brit. Zone 3 1/4 05

CWC: (Arbeitsamt Wesel)

BIENEN Kr. Rees Brit. Zone 3 1/4 05

CWC: (Arbeitsamt Wesel)

BISLICH Kr. Rees Brit. Zone 3 1/4 14

CWC: (Arbeitsamt Wesel)

HALDERN Kr. Rees Brit. Zone 3 1/4 15

CWC: (Arbeitsamt Wesel)

EMMERICH Kr. Rees Brit. Zone 3 4/8 96

Prison: (BMTB)

CWC: (Arbeitsamt Wesel)

BAESWEILER Kr. Eupen Brit. Zone 3/K 85
now Kr. Geilenkirchen

CWC: Gewerkschaft Carl - Alexander, 600 pers. (Arbeitsamt Aachen).

PRELENBERG near Erkelenz Kr. Eupen Brit. Zone 3/K 86
belongs to PRELENBERG now Kr. Geilenkirchen

CWC: Gewerkschaft Carolus - Iagnus, 490 pers. (Arbeitsamt Erkelenz)

BROICH - WEIDEN Kr. Geilenkirchen Brit. Zone 3/K 94-95

CWC: (Arbeitsamt Lashen)

WALDNIEL Kr. Kempen-Krefeld Brit. Zone 3/K 99

CWC's:

Roesler Draht A.G., 300 pers.
Kunstseiden A.G. 100 pers.

(Arbeitsamt Kempen).

BRUEGGEN Kr. Kempen-Krefeld Brit. Zone 3/K 99

CWC: (Arbeitsamt Kempen)

BRAUCHT Kr. Kempen-Krefeld Brit. Zone 3/K 99

CWC's:

Peter v. Lyck, 80 pers.,
Gebr. Laumanns, 60 pers.,
Gebr. Naus, 25 pers.

(Arbeitsamt Kempen).

KAPFEN Kr. Moers Brit. Zone 3 1/4 14

CWC: (Arbeitsamt Moers)

SONSBECK Kr. Moers Brit. Zone 3 1/4 05

CWC: (Arbeitsamt Moers)

HLEB Kr. Moers Brit. Zone 3 1/4 03

CWC: (Arbeitsamt Moers).

BIRTEN Kr. Moers Brit. Zone 3 1/4 13

CWC: Kriegsgesellschaft m. b. H., 110 pers. (Arbeitsamt Moers).

St. TOENIS Kr. Kempen-Krefeld Brit. Zone 3/4 60

CWC: (Arbeitsamt Kempen).

St. HUBERT Kr. Kempen-Krefeld Brit. Zone 3/4 11

CWC: (Arbeitsamt Kempen)

GRETRICH Kr. Kempen-Krefeld Brit. Zone 3/4 00

CWC: (Arbeitsamt Kempen)

KEMPEN Kr. Kempen-Krefeld Brit. Zone 3/4 00

CWC: (Arbeitsamt Kempen)

KALDENKIRCHEN Kr. Kempen-Krefeld Brit. Zone 3/E 90

CWC: Fortin Werke, 150 pers., (Arbeitsamt Kempen)

BREYELL Kr. Kempen-Krefeld Brit. Zone 3/E 90

CWC: (Arbeitsamt Kempen)

SUECHTEIN Kr. Kempen-Krefeld Brit. Zone 3/F 09

CWC: (Arbeitsamt Kempen)

DUELKEN Kr. Kempen-Krefeld Brit. Zone 3/F 09
 CWC: Lagergemeinschaft Industrie, 300 pers. (Arbeitsamt Kempen).

ANRATH Kr. Kempen-Krefeld Brit. Zone 3/F 19
 Prison: Maenner- und Frauenstrafanstalt, Anrath, Gartenstr. 1-2
 (personal files list).

HAUBACH Kr. Dueren Brit. Zone 3/F 03
 CWC: (Arbeitsamt Aachen)

LEENDERSDORF Kr. Dueren Brit. Zone 3/F 04
 CWC: (Arbeitsamt Dueren)

GUERZENICH Kr. Dueren Brit. Zone 3/F 04
 CWC: (Arbeitsamt Dueren)

LANGERWEHE Kr. Dueren Brit. Zone 3/F 04
 CWC: (Arbeitsamt Dueren)

FRENZ Kr. Dueren Brit. Zone 3/F 04
 CWC: (Arbeitsamt Dueren)

LIERKEN Kr. Dueren Brit. Zone 3/F 05
 CWC: (Arbeitsamt Dueren)

BIRNESDORF Kr. Dueren Brit. Zone 3/F 14
 CWC: (Arbeitsamt Dueren)

WALHEIM Kr. Dueren Brit. Zone 3/K 83
 CWC: (Arbeitsamt Aachen)

RHEINHAUSEN Kr. Moers Brit. Zone K 52/A 21

CWC's: Huettenerwerk Rheinhausen AG, 3250 pers.,
Gewerkschaft Diergardt & Meuvissen, 660 pers., with a
"Zeche" in nearby Rumeln, see there,
Stadtverwaltung, 120 pers., (Arbeitsamt Moers, BMTB).

KALDENHAUSEN Kr. Moers Brit. Zone K 52/A 21

CWC: Farbenfabrik Bayer, Camp Kaldenhausen and Rumeln,
850 pers. (Arbeitsamt Moers).

HOMBERG Kr. Moers Brit. Zone K 52/A 21

CWC's: Steinkohlenbergwerk Rheinpreussen, 2640 pers.,
Sachtleben AG f. chem. Industrie, 410 pers.,
(Arbeitsamt Moers).

RUMELN Kr. Moers Brit. Zone K 52/A 21

CWC's: Farbenfabrik Bayer, see Kaldenhausen,
Gemeinde Rumeln, 450 pers., (Arbeitsamt Moers),
Gewerkschaft Diergardt & Meuvissen, Rheinhausen:
"Schachtanlage Rumeln", 150 pers., (BMTB).

MOERS Kr. Moers Brit. Zone K 52/A 21

Prison: Gerichtsgefängnis (list of 53 former inmates).

CWC's: Stadtverwaltung, 300 pers.,
Bauunternehmung Fenner, Moers - Ufford, 180 pers.,
Bahnmeisterei, 100 pers., (Arbeitsamt Moers),
"Lager der Zeche Rheinpreussen", Schacht V,
"Lager Kreisbahn",
Gemeinschaftslager, Eichenstr. 148" (death certificates).

RHEINBERG Kr. Moers Brit. Zone K 52/A 22

CWC's: Deutsche Solvay Werke AG, 250 pers.,
Bauunternehmung Gietmann, 190 pers., (Arbeitsamt Moers).

KAPPELEN Kr. Moers Brit. Zone K 52/A 21

CWC: (Arbeitsamt Moers)
"Westwall-Lager, Abschnitt Sued", fortifications, Jan. 45
(death certificates).

KREFELD - OPPUM Kr. Krefeld Brit. Zone K 52/A 20

Prison: (BNTB)

Forced labour camp: DAF - Lager (BNTB)

HUELS Kr. Recklinghausen Brit. Zone K 52/A 54

CWC: Gewerkschaft Auguste Viktoria, Marl - Huels, Roemerstr.,
500 pers., (Arbeitsamt Recklinghausen).

WILLICH Kr. Kempen - Krefeld Brit. Zone K 52/F 15

CWC's: Stahlwerk, Inratherstr., 60 pers.,
Schiffer, Peterstr., 100 pers., (BNTB).

NEUKIRCHEN Kr. Moers Brit. Zone K 52/A 11

CWC: Niederrh. Bergwerks AG, 690 pers., (Arbeitsamt Moers).

LINTFORT Kr. Moers Brit. Zone K 52/A 12

CWC: Steinkohlenbergwerk, Friedr. Heinrich AG., 1085 pers.,
located between the villages Camp and Lintfort (Arbeitsamt
Moers).

BORTH Kr. Moers Brit. Zone K 52/A 13

CWC: Deutsche Solvay Werke AG, 200 pers., located between Borth
and Wallach. (Arbeitsamt Moers).

HOHENBUDBERG Kr. Moers Brit. Zone K 52/A 20

CWC: Bahnmeisterei, 600 pers., (Arbeitsamt Moers).

TROMPETT Kr. Moers Brit. Zone K 52/A 21

suburb of Moers -

CWC: Bahnmeisterei, 320 pers., (Arbeitsamt Moers.)

KREFELD

Kr. Krefeld

Brit. Zone

K 52/A 10

Prison: Gerichtsgefängnis, (list of 385 former inmates.)

CWC's: Fa. J. & P. Kleinewefers,
 " Metallwerke Schwietzke,
 " Metallgiesserei and Gusswarenfabrik H. Seharringhausen,
 " Kremo - Werke,
 " Julius Froitzheim,
 " Deutsche Edelstahlwerke,
 " Hamecher G.m.b.H.,
 " Koerver & Mehring G.m.b.H.,
 " Liesen & Co.,
 " G. Siempelkamp & Co.,
 " Eisenbau Joh. Theissen,
 " Gebr. Wahlefeld,
 " Rhein. Elektro Maschinenfabrik,
 " Silika- & Schamotte Fabriken,
 " Koerver & Lorsch,
 " Becker & van Huellen, Niederrh. Maschinenfabrik,
 " Maschinenfabrik, Gebr. Briem,
 " Gebr. Wansleben, Maschinenfabrik,
 " Leo Sistic,
 " Vollmann & Co., Maschinenfabrik,
 " Karl Zangs, Maschinenfabrik,
 " Herm. Schroers, Maschinenfabrik,
 " Dornbusch & Co.,
 " Joh. Kleinewefers Soehne,
 " Wilh. Taschner KG.,
 " Herd- and Ofenfabrik, Rheinland, Barlogie,
 " Rhein. Sack- & Jutewarenfabr., Behn & Schwingel,
 " Langen & Sohn,
 " Robert Reichling & Co.,
 " E. Helmhold,
 " Zuenderwerke Ernst Bruenn.

(Arbeitsamt Krefeld).

KREFELD - UERDINGEN

Kr. Krefeld

Brit. Zone

K 52/A 10

Arbeitserziehungslager: (transport lists, BNTB), Gladbacherstr. 518
(BNTB in Krefeld).

CWC: Firma: Duettner Werke AG,
 " Holtz & Willensen,
 " Waggonfabrik AG,
 " Hans Seharringhausen,
 " Kathreiner G.m.b.H.,
 - no strengths given - (Arbeitsamt Krefeld).

KREFELD - LINN

Kr. Krefeld

Brit. Zone

K 52/A 20

CWC's: DAF - Gemeinschaftslager (BNTB),
 van Debber & Nolden,
 Gebr. Wahlefeld,
 Langen & Sohn,
 - no strengths given - (Arbeitsamt Krefeld).

WALSUM Kr. Dinslaken Brit. Zone K 52/A 22

CWC: Aschaffenburg Zellstoffwerke AG, Werk Walsum, Rheinstr.
228 (BNTB)., 160 pers., (Arbeitsamt Wesel).

DINSLAKEN Kr. Dinslaken Brit. Zone K 52/A 23

CWC's: Bandeisenwalzwerke AG, 980 pers.,
Schachtanlage 1/2, Gelsenkirchener Bergwerke AG, 575 pers.,
F. Meyer, 100 pers.,
Deutsche Röhrenwerke AG., 100 pers. (Arbeitsamt Wesel).

FRIEDRICHSFELD Kr. Rees Brit. Zone K 52/A 23

CWC: Deutsche Babcock & Wilcox Werke AG, 350 pers., (Arbeitsamt
Wesel).

Transit camp - Durchgangslager (death certificate, BNTB),

DREVENACK Kr. Rees Brit. Zone K 52/A 34

CWC: H. Bohngkamp, 190 pers., (Arbeitsamt Wesel).

BOCHOLT Kr. Bocholt Brit. Zone K 52/A 26

Prison: Gerichtsgefängnis (list of 105 names).

CWC's: Firm Flander,
Siemens & Halske,
KG Stammlager,
Maschinen and Geräteebau,
Jugendliches Arbeitsvereinshaus,
Kloster d. Kapuziner,
Ewald Wiemann,
Gebr. Ahlers,
F.H. Hammers AG.,
- no strengths given - (Arbeitsamt Bocholt).

GROSSENBAUM Kr. Duisburg Brit. Zone K 52/A 30

CWC: (BNTB).

DUISBURG

Kr. Duisburg

Brit. Zone

K 52/a 31

CC Kde. of Buchenwald, SS-Baubrigade III, Einsatz Duisburg,
see Baubrigade 3.

Arbeitserziehungslager: Beekenwerth factory Thyssen, Lager
Orpheus (Transportlist, BMTB).

Prison: Landgerichtstr. 2, Haftanstalt (BMTB)
Gefangnis Duisburg - Hamborn,
Gefangnis Duisburg (Kal.f.Rjb.)

Forced labour camp: Vollratz Betonbau, OT Lager, 600 pers.
(Arbeitsamt Duisburg).

CWC's: Mannesmann - Roehrenwerke Grossenbaum, 815 pers.,
Berzelius Metallhuetten G.m.b.H., 625 pers.,
Deutsche Eisenwerke AG., 990 pers.,
Demag AG, 750 pers.,
Duisburger Kupferhuette, 420 pers.,
Reichsbahnausbesserungswerk Wedau, 820 pers.,
"Niemag", Niederrheinische Maschinenfabrik GmbH., 350 pers.,
Mannesmann - Roehrenwerke Hucking, 1930 pers.,
Gewerkschaft Neumuehl, Hamborn, 1650 pers.,
Karl Hitzbleek, 400 pers.,
Bahnmeisterei 3, Ruhrort, 320 pers.,
Gueterabfertigung, Hauptbahnhof, 285 pers.,
Demag Greiferfabrik, 215 pers.,
AG fuer Zinkindustrie, 215 pers.,
Stadtverwaltung, 280 pers.,
Deutsche Reichsbahn, Sued-Station, Hochfeld, 260 pers.,
Bahnbetriebswerk Krummenhak, 185 pers.,
Arbeitsgemeinschaft Brueggemann-Laupner, Hamborn, 180 pers.,
Ewald Berninghaus, 140 pers.,
Chem. Fabrik Curtius, 130 pers.,
Ver. Deutsche Metallwerke GmbH., 175 pers.,
Heck & Co., 135 pers.,
Kabelwerk, 155 pers.,
Didierwerke AG., 145 pers.,
Gebr. Kiefer AG., 120 pers.,
Postamt I, 155 pers.,
Bahnmeisterei 6, 115 pers.,
Duisburger Verkehrsgesellschaft AG., 115 pers.,
Matthes & Weber AG., 100 pers.,
Nebel & Fritzsche, 100 pers.,
Stadtwerke, 110 pers.,
Hermann Verlohr jr., Neudorf, 100 pers.,
Meidericher Schiffswerft, 85 pers.,
Peter Fix-Sohne AG., 150 pers.
(Arbeitsamt Duisburg).

During the period 3.9.39 - 8.5.45 the following total No. of
foreigners worked with:
Gelsenkirchener Bergwerke AG., Gruppe Hamborn, 2560 pers.,
Eisenwerk Wanheim GmbH., Wanheim, 2400 pers.,
Gesellschaft f. Teerverwertung mbH., Meiderich, 180 pers.,
(Arbeitsamt Duisburg).

Work camp Beekenwerth (BMTB).

SPELDORF Kr. Muelheim Brit. Zone K 52/a 31

CWC: (BNTB)

MUELHEIM/Ruhr Kr. Muelheim Brit. Zone K 52/a 41

Arbeitserziehungslager: Muelheim, see Essen-Flughafen.

Prison: Gerichtsstr.

Forced labour camp: OT Lager, Werk Thyssen, Duesseldorferstr.,
between 16.8.43 - 18.1.44 (death certificates).

CWC's: Wohnlager Kasino, Delle 57, 100 pers., (Arbeitsamt Essen),
Zehntweg,
Alte Strasse,
Bergstr. 69,
Steinknappen (death certificates).

OBERHAUSEN Kr. Oberhausen Brit. Zone K 52/a 32

Arbeitserziehungslager: Sossenstr., work in the factory "Ruhr-
Chemie" - Holten, 2½ km from the camp (Transport list, BNTB).

Prison: (BNTB).

CWC's: Huettnerwerk Oberhausen, 1830 pers.,
Bergwerksges. Hibernia AG, Zeche Altstaden 1210 pers.,
Ruhrchemie, Holten, 600 pers.,
Deutsche Babcock & Wilcox Dampfkesselwerke AG, 570 pers.,
Bahnhof Osterfeld Sued, 300 pers.,
Funke & Becker, 210 pers.,
Stadtverwaltung, 200 pers.,
Chem. Fabrik J. & U. Krebber, 130 pers.,
Gebr. Teichmann, Hoch-Tief-Eisenbetonbau, 144 pers.,
Kali-Chemie AG, 130 pers. (Arbeitsamt Oberhausen).

HOLTEN Kr. Oberhausen Brit. Zone K 52/a 32

Arbeitserziehungslager, see Oberhausen.

Forced labour camp, see Duisburg, Vollratz-Betonbau KG.

HORSTERBRUCH Kr. Oberhausen Brit. Zone K 52/a 32

Forced labour camp: (inquiry) Work in the "Gute Hoffnungs Huette"
factory for war material. 70 - 80 barracks (BNTB).

OSTERFELD Kr. Oberhausen Brit. Zone K 52/a 32

Prison: (BNTB)

CWC: Cement factory (BNTB).

DUEREN

Kr. Dueren

Brit.Zone

3/F 14

Prison: Gerichtsgesangnis (list of 237 former inmates)

CWC's:

Feinpapierfabrik, Aug. Schoeller & Soehne,
Duerener Maschinenfabrik & Eisengiesserei,
Maschinenfabrik Carl Krafft Soehne,
P.J. Wolf & Soehne, G.m.b.H.,
Maschinenfabrik, H. Brueck,
Krafft & Schuell,
Feinpapierfabrik, Hugo Alb. Schoeller G.m.b.H.
Glashuettenwerk Peill & Sohn,
Schoeller, Peill & Sohn G.m.b.H., Zuckerfabrik,
Deutsche Reichsbahn, Bahnmeisterei,
Kupfer & Aluminiumschmiede,
Aschaffenburg Zellstoffwerke AG, Werk Hoven b./ Dueren,
Bauunternehmung Herm. Bock,
Elektroindustrie, Ofenbau Carl Hanf & Co.,
Auf. Detembay,
Eberhard Hoesch & Soehne,
Fel. Heinr. Schoeller,
Pohl & Co.,
Masch. & Apparatebau Otto Klein,
Gebr. Kufferath, Mariaweiler b./ Dueren,
Toni Schaefer, Dueren,
Thomas Jos. Heimbach G.m.b.H.,
Heinr. Misenberg, Guerzenich,
Bauunternehmung Joh. Steffens,
Christ, Schmitz & Co., Derichsweiler,
O. Doerris AG, vorm. Maschinenfabrik Banning & Seybold,
Jean Klein,
Zimmermann & Jansen G.m.b.H.
Gebr. Hannemann & Cie., G.m.b.H.
Braunkohlenindustrie AG, Abt. Lucherberg,
Chem. Fabrik Hoesch K.G.,
Julius Hoesch, Chemikaliengrosshandlung,
Duerener Metallwerke,
Leopold Schoeller & Soehne,
Indener Kunstwollfabrik,
Fritz Vossen, Merken b./ Dueren,
Conrad W. Schmidt, Werk Merken,
Andreas Kufferath, Metalltuchfabrik, Mariaweiler,
Gebr. Schoeller, Anker - Teppichfabrik,
Andr. Kufferath, Metalltuchfabrik, Birkesdorf,
Isola Werke A.G.,
Dr. Degen & Kuth,
Hf. Grosse - Oettinghausen, Dachziegelfabrik,

(Arbeitsamt Dueren).

OBERZIER

Kr. Dueren

Brit.Zone

3/F 15

CWC: (Arbeitsamt Dueren).

JUELICH

Kr. Juelich

Brit.Zone

3/F 05

CWC: (Arbeitsamt Dueren).

<u>BUETTGENBACH / Eifel</u>	Kr. Juelich	Brit. Zone	3/K 92
CWC: (Arbeitsamt Aachen)			
<u>LALLERSDORF</u>	Kr. Juelich	Brit. Zone	3/K 92
CWC: (Arbeitsamt Aachen)			
<u>LINNICH</u>	Kr. Juelich	Brit. Zone	3/K 96
CWC: (Arbeitsamt Aachen)			
<u>RHEINDAHLEN</u>	Kr. Rheydt	Brit. Zone	3/F 08
CWC: (Arbeitsamt 1. -Gladbach)			
<u>BORSCHLICH</u>	Kr. Erkelenz	Brit. Zone	3/F 07
CWC: (Arbeitsamt Erkelenz)			
<u>LOEVENICH</u>	Kr. Erkelenz	Brit. Zone	3/F 07
CWC: (Arbeitsamt Erkelenz)			
<u>VIENRATH</u>	Kr. Erkelenz	Brit. Zone	3/F 07
CWC: (Arbeitsamt Erkelenz)			
<u>BLIPT</u>	Kr. Erkelenz	Brit. Zone	3/K 89
CWC: (Arbeitsamt Erkelenz)			
<u>ERKELLENZ</u>	Kr. Erkelenz	Brit. Zone	3/K 97
CWC: Gewerkschaft Sophia Jacoba, Hueckelhoven, 665 pers., Maschinenbau and Bohrgeraetefabrik A. Waerth & Co., 125 pers., (Arbeitsamt Erkelenz).			
<u>HUECKELHOVEN</u>	Kr. Erkelenz	Brit. Zone	3/K 97
for CWC, see Erkelenz			
<u>GERDENRATH</u>	Kr. Erkelenz	Brit. Zone	3/K 97
CWC: (Arbeitsamt Erkelenz)			

GRANTHERAT Kr. Erkelenz Brit. Zone 3/K 97
 CWC: (Arbeitsamt Erkelenz)

HARBECK Kr. Erkelenz Brit. Zone 3/K 98
 CWC: (Arbeitsamt Erkelenz)

WEGBERG Kr. Erkelenz Brit. Zone 3/K 98
 CWC: (Arbeitsamt Erkelenz)

WILDENRATH Kr. Erkelenz Brit. Zone 3/K 98
 CWC: (Arbeitsamt Erkelenz)

RHEYDT Kr. Rheydt Brit. Zone 3/F 08
 CWC: Stadtverwaltung, 510 pers.,
 Scheidt & Bachmann, 340 pers.,
 Pferdewagen & Scharmann, 290 Pers.,
 Kabelwerk, 220 Pers.,
 Maschinenfabrik Froriep G.m.b.H., 210 pers.,
 Walraf Textilwerke, 185 pers.,
 Schorsch-Werke AG, 175 pers.,
 Kuehn, Vierhaus & Cie., 140 pers.
 Spinnerei Bresgas, 40 Pers. (Arbeitsamt H.-Gladbach).

WISSEL Kr. Kleve Brit. Zone 3 A/A 05
 CWC: (Arbeitsamt Kleve)

KLEVE Kr. Kleve Brit. Zone 3 A/E 95
 Prison: Gefaengnis, Kronenstr. 21 (Kal.f.Rjb., BNTB).
 CWC: Bauunternehmen Schneider & Klippel, 200 pers. (Arbeits-
 amt Kleve, after an air raid all the Eastworkers of
 Kleve were billeted in the "Gefaengnis", 500 pers.,
 (Italian Liaison Officer, ITS).

GOCH Kr. Kleve Brit. Zone 3 A/E 94
 CWC: (Arbeitsamt Kleve)

VEDEL Kr. Kleve Brit. Zone 3 A/E 94
 CWC: (Arbeitsamt Kleve).

MUENCHEN - GLADBACH Kr. Muenchen-Gladbach Brit. Zone 3/F 08

Prison: Landgerichtsgefängnis (BMTB)

CWC's: Maschinenfabrik Mager A.G., 360 pers.,
Baumeister Jos. Viethen, 225 pers.,
Gladbacher Wollindustrie, 195 pers.,
Bahnbetriebswerk, 170 pers.,
Stadt. Versorgungs- u. Verkehrsbetriebe, 85 pers.,
Stahlgiesserei Sempell & Co., 70 pers.,
(Arbeitsamt Muenchen-Gladbach).

VIERSEN Kr. Vierson Brit. Zone 3/F 09

CWC's: Viersener AG fuer Spinnerei, 265 pers.,
C.H. Goeters, Spinnerei, 90 pers.,
(Arbeitsamt Muenchen-Gladbach)

BRAND Kr. Aachen Brit. Zone 3/K 84

CWC: (Arbeitsamt Aachen)

WUERSELEN Kr. Aachen Brit. Zone 3/K 84

CWC: EBV Kohlscheid, Grube Gouley, at Kasino Elsa and
Baracke, 850 pers. (Arbeitsamt Aachen).

AACHEN Kr. Aachen Brit. Zone 3/K 84

Prison: Gefängnis (Kal.f.Rjb.)

CWC's: Derichs & Konertz, Wilbach-Aachen-Laurensberg,
Oranienstr. 47, 300 pers.,
Englebert & Co., Huettenstr. 7, 400 pers.,
Waggonfabrik Talbot, Juslichstr. 236, 145 pers.,
Bahnbetriebswerk, Auslaenderlager II, 80 pers.,
Arco, Eckenbergerstr. 4, 35 pers. (Arbeitsamt Aachen)

KOHLSCHEID Kr. Aachen Brit. Zone 3/K 85

CWC: (Arbeitsamt Aachen)

HERZOGENTRATH Kr. Aachen Brit. Zone 3/K 85

CWC's: Lager Voccart, EVB Kohlscheid, Grube Laurweg, 1700 pers.,
Gemeinschaftslager Bahnmeistereei, Caststaette
Maubach, 140 pers.,
Glaswerk, Fabrikgelaende, 120 pers. (Arbeitsamt Aachen).

BARDENBERG/Pley Kr. Aachen Brit. Zone 3/K 85

CWC: (Arbeitsamt Aachen).

(a) CC Kdo. of Buchenwald, women pris., Friedrich Krupp, Gusstahlfabrik, Essen-Sued, Humboldtstr., established 28.8.44, 400 pris., 520 pris. on 22.3.45, on the last day of March 45 they were transferred to CC Bergen-Belsen - 506 pris. (Invoices, strength reports).

Abbreviation: Essen "ES" (entry registers).

(b) CC Kdo. of Buchenwald, men "Deutsche Erd- & Steinwerke"
 abbreviation: DEST, Essen Schwarze Poth 13, first mentioned on 13.12.43: 100 pris., last mentioned 21.1.45: 141 pris., (Invoices, daily strength reports). Other address: SS Wirtschafts-Verwaltungs-Hauptamt, Amt WeI, Aussendienststelle Essen, Schwarze Poth 13, DEST, Bauschuttverwertung (addr.list)

Arbeits-erziehungslager:

(a) Essen-Muelheim, Flughafen, established 26.6.41 (Gestapo records Duesseldorf).

(b) Deckenschule, Deckenstr.23, March 44 - 24.10.44, evacuated after a bombardment, 450 pris. (BNTB)

Prison: Untersuchungsgefängnis (Kal.f.Rjb.), Andreasstr. 59 (BNTB)
 Gerichtsgefängnis, was during the war transit prison for NN pris. (BNTB)

CWC's: Gewerkschaft Mathias Stinnes, 1170 pers.,
 Eisenwerk, Steele, 310 pers.,
 Stadtverwaltung, 110 pers.,
 Gewerkschaft Wohlverwahrt, Steele, 150 pers.,
 Rhein.Westf.Elektrizitätswerke, 170 pers.,
 W. Doellken & Co., Werden, 135 pers.,
 Reichsbahn, 1675 pers.,
 Glaswerke Ruhr AG, 400 pers.,
 Metallwerk Olsberg, 150 pers.,
 Mannesmannrohrenwerke, Trillendorf, 555 pers.,
 Zeche Bonifatius, Kray, 715 pers.,
 A. Diehl, Hoch- & Tiefbau, Steelem, 320 pers.,
 Frickenstein & Co., Altenessen, 90 pers.,
 Steinkohlenbergwerk, Langenbrahm, 350 pers.,
 Presswerk AG, 100 pers.,
 Julius Berger, Tiefbau AG, 1200 pers.,
 Sueddeutsche Eisenbahn Ges. AG, 405 pers.,
 AG. d. Altenbergs, Bergbau & Zinkhuetten, 210 pers.,
 Gebr. Ludewig, Altenessen, 90 pers.,
 Th. Goldschmidt AG, 250 pers.,
 Gebr. Cosmann, 80 pers.,
 Werdener Feintuchwerke AG, 200 pers.,
 Wallram Hartogtall GmbH, 175 pers.,
 Ruhrgas AG, 650 pers.,
 Hoesch AG, Altenessen, 4050 pers.,
 Essener Steinkohlenbergwerke AG, 1400 pers.,
 Presswerk AG, 100 pers.,
 Essener Eisenwerke, Altenessen, Fundlandstr. 46, 340 pers.,
 (Arbeitsamt Essen).

Prison: Strafgefängnislager (BNTB)

GELSENKIRCHEN

Krs. Gelsenkirchen Brit.Zone

K 52/A 41

CC Kdo. of Buchenwald, women, Gelsenberg Benzin AG, established 6.7.44. 2000 pris., (Invoice July 44). The same Kdo. is invoiced to OT, Essen - Kupferdreh, 1920 - 1930 women (Invoice Aug. 44) and in Sept. 44 also OT 1400 - 1098 women, until 15.9.44. the Kdo. was transferred and established on 20.9.44 at Soemmerda. Invoices to Rheinmetall - Borsig, 1200 women (Invoice Sept. 44).

Prison : Gerichtsgefängnis (list of 137 former inmates).

GWC's: Gelsenberg Benzin AG, Horst, 3000 pers.
Hydrierwerke Scholven AG. Buer, 3000 pers.

Gelsenkirchener Bergwerks AG, Zeche Nordstern, 2000 pers.
Hannemann-Rohrenwerke, Abt. Steinkohlenbergwerk Consolidation
1500 pers.

Deutsche Erdoel AG Zechen Graf Bismarck & Koenigsgrube, 1000 pers.

Hibernia AG, Herne, Bergwerksdirektion Buer, Zechen Bergmanns-
glueck & Westerholt. 800 pers.

Gebr. Seppelfricke, 600 pers.

Bergwerksgesellschaft Dahlbusch-Rotthausen, 500 pers.

Hibernia AG, Herne, Bergwerksdirektion Wilhelmine Viktoria, 500 pers.

Harpener Bergbau AG, Zeche Hugo, Buer, 500 pers.

Eisenwerke Gelsenkirchen AG, 500 pers.

Gutehoffnungshuette AG, Abt. Gelsenkirchen, 500 pers.

Ruhrstahl AG, 500 pers.

Stadtverwaltung, 400 pers.

Bergbau AG, Zeche E ald 3/4, 400 pers.

Eisen- und Metall AG, 300 pers.

Hannemann, Abt. Grillo Funke, 300 pers.

Fr. Kueppersbusch Soehne AG, 200 pers.

Dortmunder Union Brueckenbau AG.

Deutsche Libbey-Owens-Ges. fuer masch. Glasherstellung, Rott-
hausen, 160 pers.

Glas- und Spiegelmanufaktur AG, 130 pers.

Gewerkschaft Schalther Eisenhuette, 100 pers.

H. Wildfang, 100 pers.

Hyndt & Weber, 90 pers.

Wilh. Geldbach, 80 pers.

Aug. Friedberg, Rotthausen 70 pers.

Bahnmeisterei 35, 60 pers.

Bahnmeisterei 64, 60 pers.

Gottfried Bischoff, 60 pers.

Berchen & Schaberg, 50 pers.

A. Diehl, Essen, Baustelle Horst, 50 pers.

Carl Keller, 50 pers.

Rohrbau Hannemann, 50 pers.

Wilh. Roos, 50 pers.

Ruhrgas AG, Horst, 50 pers.

Wirtz & Co, 50 pers.

Kraftfahrzeughandwerk Stock, 50 pers.

(Arbeitsamt Gelsenkirchen)

GLADBECK

Kr. Gladbeck

Brit.Zone

K 52/4 43

Arbeitserziehungslager: Gladbeck-Zweckel, first mentioned on 30.3.42
(photocopies Gestapo Duesseldorf).

Prison: Gerichtsgefängnis (BNTB)

CWC's: Gewerkschaft Mathias Stinnes, Essen, Wohnlager I, Brauckstr.591,
1100 pers.,

Hydrierwerk Scholven, Rhadenstr., 1670 pers.,

Zeche Moeller, Maria Theresiastr., 600 pers.,

Zeche Moltke, Steinstr. 53, 425 pers.,

Zeche Math.Stinnes 3/4, Brauckstr., 400 pers., besides these 1380
pers. were also billeted here who worked partly in Bottrop,
Werke Ruhroel and in Essen-Karnap, Zeche Math.Stinnes.,

Rheinbaben, 140 pers.,

Backhaus, Bogenstr., 100 pers.,

Braunsteiner, Schmetzenstr. 120 pers.,

Zeche Zweckel, Arenbergstr., 910 pers., (Arbeitsamt Bottrup).

KIRCHHELLEN

Kr. Recklinghausen

Brit.Zone

K 52/4 43

CWC: firm Liesenklas, 110 pers., (Arbeitsamt Recklinghausen).

DORSTEN

Kr. Recklinghausen

Brit.Zone

K 52/4 44

CWC's: Zeche Fuerst Leopold Baldur, Hervest, 250 pers.,

Firm Stewing, 200 pers.,

firm Nachbarshuette, 70 pers.,

Stevens & Schuerholz, 50 pers.,

Dorstener Eisengiesserei, Hervest, 310 pers.,

firm Paton, Hervest, 60 pers., (Arbeitsamt Recklinghausen).

HERVEST

Kr. Recklinghausen

Brit.Zone

K 52/4 54

CWC's see Dorsten

MARL

Kr. Recklinghausen

Brit.Zone

K 52/4 53

CWC's: Gowerkschaft Auguste Viktoria, Huels, 1060 pers.,

Rhein-Stahlwerke, 100 pers.,

Chem.Verke Huels: Camp Marl, Nordstr. &

Camp Marl, Hagenstr. :Total: 3000 pers.,

(Arbeitsamt Recklinghausen).

HERVEN

Kr. Recklinghausen

Brit.Zone

K 52/4 53

CWC's: Zeche Ewald I & II, 1890 pers.,

Zeche Schlaegel & Eisen, Langenbochum, 800 pers.,

(Arbeitsamt Recklinghausen).

DATTELN Kr. Recklinghausen Brit.Zone K 52/A 74

CWC: Gewerkschaft Emscher, Zechengelaende, 1100 pers.,
" " Castroperstr. 196/98, 200 pers.,
(Arbeitsamt Recklinghausen).

WULFEN Kr. Recklinghausen Brit.Zone K 52/A 54

CWC: Heeres-Mina, 150 pers., (Arbeitsamt Recklinghausen).

HALTERN - HOLTWICK Kr. Recklinghausen Brit.Zone K 52/A 55

CWC's: Ziegelei Janninghoff & Co.,
Ziegelei Korff & Co., no strength given (Buergermaster).

ERKENSCHWICK Kr. Recklinghausen Brit.Zone K 52/A 63

CWC: Zeche Ewald Fortsetzung, Schacht IV, 300 pers.,
Schacht V, 515 pers.,
(Arbeitsamt Recklinghausen).

RECKLINGHAUSEN Kr. Recklinghausen Brit.Zone K 52/A 63

Arbeitserziehungslager: of the Gestapo Muenster, working for and run by
Stadtverwaltung Recklinghausen. First mentioned on 26.6.41, the
camp was due to be closed down and transferred to Essen-Muelheim
soon after 23.3.43 (Photocopies Gestapo files Duesseldorf).

Prison: Gerichtsgefängnis (list of 102 former inmates).

CWC's: Reichsbahnausbesserungswerk, B - Ost, 960 pers.,
Zeche General Blumenthal, Zechengelaende, 330 pers.,
" " " - Wanne, Lange Wanne, 320 pers.,
" Recklinghausen SV Karlstr. 39, 340 pers.,
(Arbeitsamt Dortmund and Recklinghausen).

SYTHEN Kr. Recklinghausen Brit.Zone K 52/A 65

CWC's: Westf. Anhaltische Sprengstoff AG,
Rhein. Bau- & Kristall-Sandwerke,
Sandwerke Jung,
Ortsbauernschaft,
no strength given - (Buergermaster Haltern).

WALTROP Kr. Recklinghausen Brit.Zone K 52/A 73

CWC's: Zeche Waltrop, Sudowstr., 1520 pers.,
Arbeitsgemeinschaft d. Gemueserzeuger, Entbindungslager, 450 women,
(Arbeitsamt Recklinghausen).

GESCHER Kr. Coesfeld Brit.Zone K 52/A 47

CWC: Berkendam (BNTB).

COESFELD Kr. Coesfeld Brit.Zone K 52/A 57

Prison: Gerichtsgefängnis (BNTB)

CWC: Maschinenfabrik Thies, Borkenerstr., 36 pers.,

DUELMEN Kr. Coesfeld Brit.Zone K 52/A 65

CWC: Eisenhütte Frinz Rudolph AG, 80 pers., (Arbeitsamt Coesfeld)

WATTENSCHIED Kr. Wattenscheid Brit.Zone K 52/A 52

CWC'S: Lager Suedpark (death certificates),
Zeche Centrum-Morgensonne,
Zeche Holland,
firm Blum KG,
" Hamacher,
" Schwarz KG, - no strength given - (Arbeitsamt Bochum).

HERNE Kr. Herne Brit.Zone K 52/A 62

Prison: Gerichtsgefängnis (list of 25 former inmates).

CWC'S: Schacht Friedrich der Grosse, 640 pers.,
Zeche Constantin, 540 pers.,
Zeche Mont-Cenis, 530 pers.,
Zeche Shamrock 1/2, 320 pers.,
Gewerkschaft Dorn, 210 pers.,
firm Flottmann, 290 pers., (Arbeitsamt Herne).

WANNE - RICKEL Kr. Wanne - Rickel Brit.Zone K 52/A 52

CWC'S: Hibernia AG, Lager Schacht 7, 2150 pers.,
Reichsbahn, 300 pers.,
Zeche Koenigsgrube, 200 pers.,
Krupp-Treibstoffwerke, Werksgelaende, 200 pers.,
Zeche Pluto Wilhelm, Schacht Thiess, 125 pers.,
Lager Marzina, 100 pers., (Arbeitsamt Herne).

LANGENDREER Kr. Ennepe-Ruhr Brit.Zone K 52/A 61

CWC: (BNTB)

HATTINGEN Kr. Ennepe-Ruhr Brit.Zone K 52/A 61

Prison: Gerichtsgefängnis (list of 42 former inmates).

CWC: Welperstr. 10 (BNTB).

OBERENGERN Kr. Ennepe-Ruhr Brit.Zone K 52/A 70

CWC: Carl Boennhoff-Wetter, 50 pers. in 1941 - 43
100 " " 1944 - 45 (BNTB)

VOLLERSTEIN Kr. Ennepe-Ruhr Brit.Zone K 52/A 70

CWC's: Demag - Wetter, 750 pers.,
Gemeinschaftslager firm Kleinkorres, Bachstr., 50 pers.,
Knorr-Bremson AG, Schmandbrüch, 250 pers., 1944 - 45 (BNTB)

MILSPE Kr. Ennepe-Ruhr Brit.Zone K 52/A 70

Forced labor camp: OT camp, firm Bushagen, Voerderstr. 13 (BNTB)

WETTER Kr. Ennepe-Ruhr Brit.Zone K 52/A 71

CWC's: Stahlwerk Harkost-Bicken, Schoenthalerstr. 30, 300 pers.,
firm Boennhoff, 150 pers., (BNTB)

HERDECKE Kr. Ennepe-Ruhr Brit.Zone K 52/A 71

Forced labor camp: OT camp (death certificate).

BOCHUM Kr. Bochum Brit.Zone K 52/A 62

a) CC Kdo. of Buchenwald, Bochumer Verein fuer Gusstahlfabrikation AG, established on 28.6.44 with 444 pris. (invoice Aug.44).
Abbreviation: Bochum "Bo" (entry register) 1213 pris. 23.9.44.
Greatest strength of Kdo 19.11.44: 1706 pris; last mentioned 3.3.45: 1356 pris., (daily strength reports).

b) CC Kdo. of Buchenwald, Eisen- & Huettewerk AG Bochum, established on 20.8.44, 400 pris. (invoice Aug.44). Greatest strength of this Kdo 19.11.44: 651 pris., last mentioned 15.3.45: 622 pris. (daily strength reports).

Prison: Strafgefaengnis Bochum
Untersuchungs- & Jugendgefaengnis (Kd.f.Rjb.)

CWC's: Schachtenlage der Gelsenkirchener Bergwerks AG
" " Lothringer AG,
" " Harpener Bergbau AG
Zeche Mansfeld - Langendreer
Gewerkschaft Verein Klosterbusch-Querenberg
Fr. Krupp AG, Zechen Hannover - Hannibal, Hoerdel,
Zeche Dahlhauser Tiefbau - Dahlhausen,
Zeche Flora,
Bochumer Verein fuer Gusstahlfabrikation AG,
- no strength given - (Arbeitsamt Bochum).

Prison: Strafgefaengnis
Untersuchungshaftanstalt (BNTB)
Gerichtsgefaengnis (death certificate).

Forced labour camp: OT camp, Turmstr., Mainly Belgians,
OT camp, Reichsautobahn, Hengsteyerstr.145
(death certificate)

CWC's: 17 - 18000 pers. worked with the following firms:

Accumulatorenfabrik AG,
Allgemeines Krankenhaus,
Altenloh & Falkenroth, Stanz- & Emaillierwerk,
Richard Ambrock, Maler- & Anstreichergeschaeft,
Andernach & Bleck, Kaltwalzwerk, H.-Halden,
Andreas-Brauerei, H.-Haspe,
Eugen Bellmann, Maschinenfabrik, H.-Haspe
Wwe Jakob Berg, Bauunternehmung,
Gustav Bergmann, Bauunternehmung, H.-Haspe,
Friedr. Blaesing, Fassondreherei, H.-Haspe,
Boecker & Voormann, Giesserei,
Karl Boennhoff, Wetter-Ruhr, Gusstahlwerk,
Boucke & Gloerfeld, Eisengiesserei, Volmarstein
C. & F. Brandt, H.-Haspe,
Braun-Angott, Industrieofenbau,
Emil v. Brodke, Giesserei,
Carl Brochhagen, Baugeschaeft, H.-Haspe,
Ernst Broer, Aluminiumgiesserei, H.-Haspe,
Bruckschen & Co, (vorm. Roland & Bruckschen),
Carl Bucker, Maler & Anstr.,
Clausen & Petermann, Maschinenfabrik,
Cramer & Co, KG, Montage,
Erich Dann, Autoreparaturwerkstatt,
Horst Dannert, Federnwerk,
Degenthof & Sohn, Waschkesselfabrik,
Richard Dellwig, Modellbau, H.-Haspe,
Friedr. Dickertmann & Co, Giesserei, H.-Haspe,
Walter Didszies, Bauunternehmung,
Chr. Doebrick, Stahlbau, H.-Haspe,
Dolomitwerke GmbH, H.-Halden,
Edelweiss, Wäscherei,
Eisenwerk Geweke, H.-Haspe,
Elbersdrucke GmbH,
Ennepetaler Sensenwerk, H.-Haspe,
Erkenzweig & Schwemann,
Falkenroth & Soehne, Schraubenfabrik,
Felix Fiand, H.-Haspe,
Ernst Fischer, Schuhmacherei,
Fischer & Schmidt, Gesenkschmiede, H.-Haspe,
Froha-Bronzwerke, Metallgiesserei, H.-Haspe,
Gustav Frommann,
Funcke & Hueck, Schraubenfabrik,
C.G. Funcke Sohn, Gabelfabrik,
Fritz Geitner, Spedition, H.-Haspe,
Fr. Ed. Gerhards, Gevelsberg-Vogelsang,
Geweha,
Giesserei Vorhalle, H.-Vorhalle,
I.P. Grueber, Federnwerke,
Gusstahlwerke Remy & Co.,
Gusstahlwerk Wittmann, H.-Haspe,
Heinrich Habig AG, Herdecke,
Hagener Brotfabrik,

Hagener Feinstahl, GmbH,
 Hagener Strassenbahn AG,
 Hagener Tempergusswerke, H.-Delstern,
 Hagener Walzengravieranstalt,
 Chr. Hamann, Baugeschaef, t,
 Hammerwerke Haspe Gebr. Kettler, H.-Haspe,
 August Haschet, Baustoffe,
 Hasp. Eisengiesserei, H.-Haspe,
 Wilh. Hedtmann, H.-Kabel,
 Helin, H.-Vorhalle,
 Rud. Hellenbach, H.-Vorhalle,
 Hengstenberg & Freund,
 Wilhelm Hense & Co.,
 Herdecker Fassfabrik, Herdecke,
 Daniel Hauser,
 Autoreparaturwerkstatt Hochstrasse,
 F.W. Hoefinghoff, H.-Delstern,
 Hoesch AG, H.-Kabel,
 Wilhelm v. Hofe, Bauunternehmung,
 Wilhelm Holthaus, H.-Filpe,
 Huettenwerk Haspe, H.-Haspe,
 Huetter & Schildberg,
 Idealspater & Schaufelwalzwerk, Herdecke,
 Gebr. Igel, Tiefbau, H.-Hongstey,
 Karl Joachim, Eisenkostr.,
 Johannessospital, H.-Boele,
 Josefshospital,
 Karl Juergens, Rep.-Werkstatt,
 Gustav Kerdhoff,
 Kersthold & Soehne, Bauunternehmung,
 F.W. Killing, H.-Delstern,
 Killing Apparatebau, H.-Delstern,
 A. Kinkel, Spedition,
 Kleinkorres, Soehne, Wetter,
 Kloeckner & Co., Eisengrosshandlung,
 Schamottewerke Kloenne, Volmarstein,
 Knippschild & Beckmann, H.-Halden,
 Knorr - Bremse AG, Volmarstein,
 Koch, Windhoevel & Toeschmann,
 Ludwig Kochler, H.-Ambrook,
 autohaus, Koennecker
 H.A. Koester, Metallwarenfabrik,
 Wilhelm Koester, Bauunternehmung,
 Kraemer & Freund, Federnfabrik,
 Kreuzstromwerk,
 KRIMMEL & Co, Wetter-Ruhr,
 Krueppelanstalten Volmarstein,
 Kuhbier & Sohn, Dahlerbrueck, Magnetfabrik,
 Fritz Lange, Spiralfedernfabrik, H.-Halden,
 Wilhelm Lenz, Bauunternehmung,
 Erich Liedtke, "
 Julius Luce, Stahlbau, H.-Haspe,
 Luhn & Pulvermacher, H.-Haspe, Federnfabrik,
 Marienhospital,
 Fritz Menze, Metallwarenfabrik,
 Meyer - Hagen, Feuerwehrgeraete,
 Meyer, Turngeraete,
 Moeller & Roeding, Federnfabrik,
 Gebr. Motte,
 Mueller & Borggraefe,
 Erben Wilh. Neuhaus, H.-Kabel,
 Rob. Nierstenhoefer, Tiefbau,
 Papierfabrik Kabel, H.-Kabel,
 Paul Plate, Federnwerke,

F.W. Post, H.-Bilpe,
 J.C. Post, Soehne, H.-Bilpe,
 Proll & Lohmann,
 Putsch & Co,
 Carl Rabe, H.-Kabel, Polstermoebel,
 Rud. Rafflenboul, H.-Bilpe,
 Otto Randack, H.-Kabel,
 Heinr. Raskopf, Sauerlaender Werkzeugfabrik, H.-Vorhalle,
 Reichsbahn,
 Reinery & Co, Maschinenfabrik, H.-Kabel,
 Josef Reinhardt, Baugeschaef, t,
 Reisinger, Modallbau,
 Hans Reiss, Baugeschaef, t, H. Delstern,
 Friedrich Rempke, Baugeschaef, t,
 Heinr. Rennert, Baugeschaef, t,
 Rettberg & Ruppel, H.-Haspe, Gesenkschmiede,
 Rhein. Westf. Kalkwerke, H.-Oberhagen,
 Autozentrale Kurt Roettger, H.-Vorhalle,
 Roland & Co, (vorm. Roland & Bruckschen),
 Felix Ruberg, H.-Delstern,
 Ruber & Renner,
 Rummenholl & Co, Kaltwalzwerk, H.-Halden,
 Scheffels & Wolf,
 Friedr. Schlaupitz,
 Rud. Schluckebier & Co, H.-Haspe,
 Schmidtag AG, Werk Gruental & Werk Lange,
 Schmitz & Steffen,
 Schnae Weiss,
 Schoeneweiss & Co, H.-Ambrock,
 Peter Schoettler, H.-Haspe,
 A.-Schoppmann, H.-Haspe,
 Schul & Co,
 Josef Schwartze, Steinbruchbetrieb, H.-Ambrock,
 Soeding & Halbach,
 Karl Spacter, Eisengrosshandlung,
 Stadtwerke,
 Stahlwerke Brueninghausen, H.-Vorhallen,
 Stahlwerk Hagen,
 Stahlwerk Kabel C. Poupplier jr. AG, H.-Kabel,
 Stahlwerk Mark, Wengern,
 Steinhaus & Co,
 Steinmann & Co,
 Otto Stief Soehne,
 Karl Stock, Tiefbau,
 Gustav Tesche,
 Heinrich Thiel, Faerberei, H.-Vorhalle,
 Gustav Tuecking,
 Friedr. Uhde, H.-Haspe,
 Venne & Albisetti,
 Villosa-Werke Gebr. Becker,
 Vogel & Schenmann, H.-Kabel,
 Otto Vohmann, Ziegelei,
 Vollbracht & Wortmann,
 Louis Volp, Baugeschaef, t, Volmarstein,
 Vorhaller Klinkerwerke, H.-Vorhallen,
 Julius Vorster, H.-Bilpe,
 Hans Vorwohlt, H.-Haspe,
 Wargard & Co, H.-Haspe,
 Weber & Beil, Saegewerk,
 Wedekind & Co,
 Paul Wilshaus, Stahlbau, Wetter,
 Carl Winzerling, Schlossfabrik, Volmarstein,
 Wipperman jr. AG, H.-Bilpe & H.-Delstern,
 August Bremicker Soehne, Volmarstein,
 Eisengiesserei Brueninghausen, Wetter,

Demag AG, Wetter - Ruhr,
 Friedr. Fingerhut, Steinbruchbetrieb, Esborn,
 Paul Garthe, Schlossfabrik, Volmarstein,
 Garthe & Stoltenhoff, Wetter,
 Heinr. Hautkappe, Wetter,
 Heinrichs & Co, Wetter,
 Walter Kruse, Schlossfabrik, Wetter,
 F.W. Lueling, Schlossfabrik, Volmarstein,
 Richard Naescher, Wengern,
 Carl Prinz, Wetter,
 Reichsbahn, Wetter,
 August Schroeder, Schlossfabrik,
 Emil Zeschky, Volmarstein,
 Fittig & Schmale, Breckerfeld,
 Isken Soehne, Breckerfeld,
 Julius Lueck, Breckerfeld,
 Arnold Reinecke, Dahlebrusck,
 Walter Goedersmann, Dahl,
 K. Halverscheidt, Priorei,
 Gebr. Nagel, Priorei,
 Gebr. Vitte, Priorei,
 - no strength given - (Arbeitsamt Hagen).

WITTEN - ANNEN Kr. Witten-Ruhr Brit.Zone K 52/a 71

CC Kdo. of Buchenwald, Ruhrstahl Annener Gusstahlwerke, Stockumerstr.
 Abbreviation: "AGW" (entry register), established 17.9.44,
 average strength 700 pris. (Buchenwald invoices), last mentioned
 Apr. 45 (Lippstadt hospital records).

CWC's: 6715 foreigners were billeted in diff.camps (Arbeitsamt Witten):

- a) Witten:
- | | |
|------------------------|-------------------------|
| Camp d. Ruhrstahl, | Kath.Gesellenhaus, |
| Westfeldstr., | Winkelstr., |
| Auf der Alm, | Erlenweg, |
| Hilmer, Goethestr., | Friedr. Ebertstr. 67, |
| Muenzstr. 41, | Stockumerstr. 49, |
| annenstr. 150, | annenstr. 180, |
| Bruchstr. 20, | Am Brandacker 1, |
| Krummestr., | Ardeystr. 13, |
| Widestr., | Kleff 41, |
| Buergerkrug, | Augustastr. 53, 8 |
| Reichsbahn Gem.-Lager, | Breitestr. 33, 9, |
| Wullen, | Neue Bahnhofstr. 29, |
| Born, Unterkrone, | Johannisstr. 8, |
| Spickermann, | Bergstr. 7 |
| Hamburgplatz, | Sprockhoevelerstr. 119, |
| Wickmann, Werkslager, | Hochstr. 4, |
- b). Annem:
- | | |
|---------------------------|-------------------------|
| Steinstr., | Egge 64, |
| Bellerlohstr., | Bruederstr. 9, |
| Fischertal, | Hoerderstr. 26, |
| Dreikoenigs, | Krummedren, |
| Barackenlager Hohenstein, | Hauptstr. 65, |
| Ruhrstr., | Steinstr. 15, 25, 12, |
| Oberstr. 26, | Bahnhofstr. 52, |
| Parkweg 50, | In den Hoefen, |
| Bahnhofstr. 41, | Ardeystr. 275, 283, 159 |
| Neue Bahnhofstr. 14. | |

CASTROP - RAUXEL Kr. Castrop-Rauxel Brit.Zone K 52/A 72

CWC: Kloeckner Werke AG, Zeche Victor 1/2 & 3/4 and Eckern 1/2,
a) camp Leveringhausen 5500 pers., b) Winterslake 950 pers.,
c) camp Arbeitsheim Vinckstr., 700 pers., d) camp Herrmann-
schule, 350 pers.,
Gelsenkirchener Bergwerks AG, Schachtanlage Erin,
a) camp Erin III, 15000 pers., b) camp Casino Teutoburgia,
230 pers.,
Bergbau AG, Lothringen, Zeche Graf Schwerin,
a) camp Gottenburg, 300 pers., b) camp Casino, 120 pers.,
c) camp Bodelschwingstr., 120 pers.,
(Arbeitsamt Herne).

HOHEMLIMBURG Kr. Iserlohn Brit.Zone K 52/A 80

CWC: camp Nisdärfeld, camp Nimmertstr. (BNTB)

SCHWERTE Kr. Iserlohn Brit.Zone K 52/A 81

CC Kdo. of Buchenwald, Reichsbahnausbesserungswerk, Tor I; first mentioned
on 24.4.44, 99 pris., greatest strength 710 pers. on 29.9.44,
decreased 19.11.44 to 670 pris. (daily strength reports).
Abbreviation: Schwerte-Ruhr - "Sw" (entry register).

CWC: Restaurant Peters, Wilhelmstr. (BNTB)

ISERLOHN Kr. Iserlohn Brit.Zone K 52/A 90

Prison: Alexanderstr. "Wilhelm-Luisken",
Grungtalstr. (BNTB)

HOERDE Kr. Dortmund Brit.Zone K 52/A 82

see Dortmund

UNNA Kr. Unna Brit.Zone K 52/A 92

CC Kdo. of Buchenwald, 50 pris., mentioned on 27.9.43 (daily strength
reports), does not occur later.

Prison: Gerichtsgesängnis (list of 39 former inmates).

CWC's: Messingwerke, 330 pers.,
Stromag, 150 pers.,
Stahlwerke Mannesmann, 400 pers., (Arbeitsamt Hamm)

OBERADEN Kr. Unna Brit.Zone K 52/A 83

CWC: Zeche Aden, 400 pers., (Arbeitsamt Hamm)

CC Kdo. of Buchenwald, women pris., Dortmund-Hoerder Huettenerverein AG, Geschossfabrik, Rheinischestr. 173, established 2.10.44, 300 women, greatest strength of this Kdo on 22.3.45, 650 women. In the last days of March 45 they were transferred to CC Bergen-Belsen (Invoices, daily strength reports).

Prison: Zuchthaus (personal files of prisoner), Gefaengnis, Steinstr. 48 (Kal.f.Rjb., BNTB).

CWC's: Huettenerwerk Hoerde AG, Dortmund-Hoerde:

- a) camp Dortmund-Hoerde, Hermannstr. 138a, 950 pers.,
- b) " Heidekrug D - Wellinghofen, 280 pers.,
- c) " Steinerne Bruecke, 250 pers.,
- d) " Glueckaufsegen D-Hacheney, 230 pers.,
- e) " Frieg, D.-Berghofen, 120 pers.,
- f) " Willberg, D.-Schueren, 110 pers.,
- g) " Wichhold, D.-Benninghofen, 110 pers.,
- h) " Weisse Taube, D.-Kirchhoerde, 90 pers.,
- i) " Steinweg, D.-Banninghofen, 80 pers.,
- k) " Setze, D.-Aplerbeck, 80 pers.,

Holstein & Kappert, Barackenlager, D.-Wambel, 142 pers.,

Schuechtermann & Kremer - Baum AG, 461 pers.,

Wagners Co, D.-Barop, 325 pers.,

Gelsenkirchener Bergwerks AG:

camp Bergmannshain, D.-Mongede, Hallenlager Hausemann & Kraftwerk D.-Mongede = 300 pers.,

Dortmunder Union, Brueckenbau AG:

camps Zivillager I, Landwehrstr. 163, Ostarbeiterlager Landwehrschole and two POW work details, 2220 pers.,

G. Deilmann, D.-Kurl, 190 pers.,

Carl Treck Soehne, Altestr. 53:

- a) camp I, D.-Koerne, Altestr. 53,
- b) " II, D.-Brakel, Wirtschaft Knuf,
- c) " III, D.-Koerne, Wirtschaft Berthold = 140 pers.,

Pohlschroeder & Co, Baracken, 130 pers.,

Deutsche Edelmetallwerke AG, D.-Aplerbeck, 625 pers.,

Huettenerwerk Kayser AG, Luenen, Kupferstr., 320 pers.,

Reichsbahnbetriebsamt:

Camps: Steinhoff, D.-Luettgendortmund, D.-Deusen, D.-Dortfeld, D.-Flughafen, D.-Betriebsbahnhof, D.-Sued, D.-Hoerde, D.-Hauptbahnhof, D.-Verschiebebahnhof, Rauxel, 1665 pers.

C.H. Jucho:

camps: Felkebad, Felkestr., Berensmann, D.-Wambel, Risse, D.-Koerne, Kreuzweg, D.-Brakel, 950 pers.,

Hoesch AG, Maschinenfabrik Deutschland, 2920 pers.,

Gelsenkirchener Bergwerks AG, 1000 pers.,

Ver. Aluminiumwerke AG, D.-Luenen-Lippolthausen, 650 pers.,

Maerk. Steinkohlengewerkschaft, Luenen, 2340 pers.,

Harpener Bergbau AG, 130 pers.,

Zeche Hansa, 2000 pers.,

(Arbeitsamt Dortmund).

CWC's: Vincenz Wiedeholt, 250 pers.,
Schachtanlage Caroline, 80 pers., (Arbeitsamt Hamm).

FROENDENBERG Kr. Unna Brit.Zone K 52/B 01

CWC's: Union, 600 pers., (Arbeitsamt Hamm),
Lager Echthausen I (death certificates).

FLIERICH Kr. Unna Brit.Zone K 52/B 03

CWC: Agricultural camp Gastwirtschaft Jackenroll, 100 pers.
(Arbeitsamt Hamm).

HERRINGEN Kr. Unna Brit.Zone K 52/B 04

CWC: Steinkohlenbergwerke Heinrich Robert AG, 800 pers. (Arbeitsamt Hamm).

LUENEN Kr. Luenen Brit.Zone K 52/A 83

Prison: Gerichtsgefängnis (list of 22 former inmates).

CWC's: Gewerkschaft Eisenhütte Westfalia, 180 workers (Arbeitsamt
Ahlen, Nebenstelle Werne).
Ver Aluminiumwerke AG, L.-Lippolthausen & Maerk. Steinkohlengewerkschaft, see also Dortmund.

BRECHTEN Kr. Luenen Brit.Zone K 52/A 83

Forced Labour camp: "Disziplinlager der OT fuer Arbeitsunwillige",
Eringerstr. 600, 100 pers. work on the Autobahn. Time of establishment and closure not mentioned. No wages paid for work done.

SELM Kr. Luedinghausen Brit.Zone K 52/A 84

CWC: old mine "Hermann Beifang" (BNTB)

WERNE Kr. Luedinghausen Brit.Zone K 52/A 03

CWC: Zeche Werne, 350 pers., (Arbeitsamt Ahlen)

DRENSTEINFURT Kr. Luedinghausen Brit.Zone K 52/A 95

CWC: (BNTB)

BOCKUM - HOEVEL Kr. Luedinghausen Brit.Zone K 52/B 04

CWC: Mine "Padbod", 3250 pers. (Arbeitsamt Ahlen)

WIESENTHAL, Post Oesterau Kr. Luedinghausen Brit.Zone K 52/G 08

CWC: Sammellager, 150 pers., (Arbeitsamt Luedenscheid).

ALTENA Kr. Altena Brit.Zone K 52/A 90

Prison: Gerichtsgefängnis, Gerichtsstr. 10
Prison of Police, Luedenscheidstr. 31 (BNTB)

CWC's: Stadtverwaltung, 945 pers.,
Lennewerk, 225 pers.,
Buchholz, 110 pers.,
Brechtenbeck, 130 pers.,
Lennestadt, 110 pers.,
Linscheid, 30 pers.,
Becker, 25 pers., (Arbeitsamt Luedenscheid).

HUNSWINKEL Kr. Altena Brit.Zone K 52/G 07

Arbeitserziehungslager, at Vemetalsperre, established on 22.8.40, working for and run by AG fuer Hoch & Tiefbau - Hochtief - Essen. On 30.9.41 it was taken over by Ruhrtalsperrenverein. Strength on 6.7.43 600 pers., (Records of Gestapo Duesseldorf). The Arbeitsamt Luedenscheid reports this AEL as "Fremdarbeiterstrafgefängnislager" with 2500 pers., 8 deaths were registered between 18.3. - 7.4.45 at the local Standesamt all usual death certificate dates marked as "unknown" (death certificates).

HERSCHEID Kr. Altena Brit.Zone K 52/G 08

CWC: Sammellager, 150 pers., (Arbeitsamt Luedenscheid).

NEUENRUDE Kr. Altena Brit.Zone K 52/G 09

CWC: Gemeinschaftslager, 250 pers., (Arbeitsamt Luedenscheid)

OHLE Kr. Altena Brit.Zone K 52/G 09

CWC: Sammellager, 150 pers., (Arbeitsamt Luedenscheid).

DAHLE Kr. Altena Brit.Zone K 52/G 09

CWC: Gemeinschaftslager, 100 pers., (Arbeitsamt Luedenscheid).

WERDOHL Kr. Altena Brit.Zone K 52/G 09

Gemeinschaftslager, 2324 pers., (Arbeitsamt Luedenscheid).

PLETTENBERG Kr. Altena Brit.Zone K 52/G 09

CWC: Sammellager, 800 pers. (Arbeitsamt Luedenscheid)

HALVER Kr. Altena Brit.Zone K 52/F 88
CWC: Magisches Werk GmbH, Heidegrund, 370 pers.,
Gemeinschaftslager Amt Halver, Frankenstr. 450 pers.,
Boucke & Co, Lager Langenscheidt, 275 pers. (Arbeitsamt Lueden-
scheid).

KIERSPE Kr. Altena Brit.Zone K 52/F 88
CWC: Goseberg & Grasshof, 80 pers.,
Postarbeiterlager, Ebenstrueck, 500 pers. (Arbeitsamt Lueden-
scheid).

OECKINGHAUSEN Kr. Altena Brit.Zone K 52/F 88
CWC: Winkhaus & Schuermann, 100 pers., (Arbeitsamt Luedenscheid).

SCHALKSMUEHLE Kr. Altena Brit.Zone K 52/F 89
CWC's: Gebr. Becker, 100 pers.,
Busch - Jaeger, 200 pers.,
Gemeinde Schalksmuehle, 75 pers., (Arbeitsamt Luedenscheid).

MEINERZLUGEN Kr. Altena Brit.Zone K 52/F 97
Prison: Gerichtsgefängnis (BNTB)
CWC's: Otto Fuchs, 850 pers.,
Lehmann & Welschehold, 110 pers., (Arbeitsamt Luedenscheid).

LUEDENSCHIED Kr. Altena Brit.Zone K 52/F 98
Prison: Gerichtsgefängnis (list of 36 former inmates)
CWC's: Westf. Kupfer- & Messingwerke, 500 pers.,
Busch - Jaeger, 450 pers.,
Juenger & Co., 300 pers.,
Eduard Hueck, 250 pers.,
Lager Worth, 120 pers.,
Lager Hoeh, 100 pers.,
Paulmann & Crone, 50 pers., (Arbeitsamt Luedenscheid).

KAMEN Kr. Unna Brit.Zone K 52/A 93
Prison: Gerichtsgefängnis (list of 37 former inmates)
CWC: Essener Steinkohlenbergwerke, 1000 pers., (Arbeitsamt Hamm).

NEUSS

Kr. Neuss

Brit.Zone

K 52/F 28

CWC's: Obertor, 500 pers.,
 Zoppenbroich, 300 pers.,
 Bauer & Schauerte, Alemannenstr., 500 pers.,
 International Harvester Comp. Werk & Gesellenhaus, 500 pers.,
 " " " Industriestr., 300 pers.,
 Bauer & Schauerte, Fuertherstr., 300 pers.,
 Fuerther Hof, 150 pers., (Arbeitsamt Neuss-Grevenbroich).
 Gemeinschaftslager Rennplatz, 150 pers.,
 Dyckerhoff & Widmann, Erderbuschstr. 8, 250 pers.,
 Am Hoehofen, Wiesenstr., 300 pers., (DNITB)

DORMLINGEN

Kr. Grevenbroich-Neuss

Brit.Zone

K 52/F 37

CWC: Farbenfabriken, Werk Bayer, 600 pers. (Arbeitsamt Neuss, death certificates).

NIEVENHEIM

Kr. Grevenbroich-Neuss

Brit.Zone

K 52/F 27

CWC: Zinkhuette Nievenheim, 300 pers. (Arbeitsamt Neuss).

LEICHLINGEN

Rhein-Wupper-Kreis

Brit.Zone

K 52/F 47

CWC's: Vahrmeier & Kruse, 100 pers.,
 I. & E. Kronenberger AG, 90 pers., (Arbeitsamt Opladen).

OPLADEN-QUETTINGEN

Rhein-Wupper-Kreis

Brit.Zone

K 52/F 47

CWC: Westarbeiterlager, Schwarzer Weg (death certificate).

OPLADEN

Rhein-Wupper-Kreis

Brit.Zone

K 52/F 47

Erison: (DNITB)

CWC's: Goetzwerk AG, Werk Opladen & Duerscheid, 2000 pers.,
 Lauff, Ernst, 320 pers.,
 Bahnmeisterei, 180 pers.,
 I. & W. Mueller GmbH, 160 pers.,
 Schusterinsel AG, 140 pers., (Arbeitsamt Opladen)

LANGENFELD

Rhein-Wupper-Kreis

Brit.Zone

K 52/F 47

CWC: Kronprinz AG, Langenfeld I, 210 pers., (Arbeitsamt Opladen).

MORSBACH

Oberberg.Kreis

Brit.Zone

K 51/F 95

GWC: Heinrich Schaumann & Co, 145 pers., (Arbeitsamt Gummersbach)

WALDBROEL

Oberberg.Kreis

Fr.Zone

K 51/F 95

Prison: Gerichtsgefängnis (list of 61 former inmates).

GWC: Karl Barth, 95 pers. (Arbeitsamt Gummersbach).

DUESSELDORF

Kr. Duesseldorf

Brit.Zone

K 52/F 39

a) CC Kdo. of Buchenwald, Rheinmetall-Borsig AG, Duesseldorf-Grafenberg, Ulmenstr.112 (BNTD), established 23.10.44, 270 men pris., on 13.1.45 259 pris. (daily strength reports).
Abbreviation: Borsig "Ds" (entry register).

b) CC Kdo. of Buchenwald "Berta", Rheinmetall-Borsig AG, Duesseldorf-Derendorf, Geisenastr.54, Hohenzollerwerk, the Kdo existed before June 44 333 men pris. at this time (invoices June 44). Greatest strength on 29.9.44, 662 pris., and 605 pris. on 13.1.45 (daily strength reports).
Abbreviation: Berta - "Be" (entry register).

c) CC Kdo. of Buchenwald, Deutsche Erd- & Stahlwerke DEST, Duesseldorf, Kirchfeldstr.74-80, established as a part of Daubrigade III-Koeln-Deutz, first mentioned here on 28.5.43. First mentioned as independent Kdo. on 25.6.44, average strength 150 pris., last mentioned on 13.1.45, 124 (daily strength reports).
Abbreviation: D'dorf, Kirchfeldstr. - "Ds" (entry register).

c1) Subkdo. of CC Kdo. of Buchenwald DEST, named "Kdo. Kalkum-Bombensucher", billeted also at Kirchfeldstr.74-80. From the 170 pris- 11.7.44- 50 have been employed as Sprang Kdo, who were taken to Kalkum by trucks (Files Gestapo Duesseldorf). The invoices for this Subkdo. were addressed to: Hoehrerer SS- & Polizeifuehrer D'dorf, Luftgauke VI, Muenster (invoice Sept. 44).
Abbreviation: Kalkum - "Kk" (entry register) last mentioned on 10.4.45, 13 pris.

Prison: Gefaengnis D.-Derendorf (Kal.f.Rjb.),

Forced labour camps: OT Leger, Schule a.d. Bernburgerstr. 300-400 pers. (D)
Disciplinary camp, Lichtplatz, 30-40 pers., (former
Violators of Stalag rules, guarded by SS (BNTD)

GWC's: Oberbilker Stahlwerke, Stahlwerkstr., 2200 pers.,
Haniel & Lueg, Torfbruchstr. 65, 250 - 300 pers.,
Glashuette Gersheim, Ferd. Heysestr. 99, 400 pers.,
Rheinische Bahngesellschaft AG, 450 pers.,
Schoeller, Graeulingerstr. 111, 100 pers.,
Lager Heysestr., 250, 100 pers.,
Fortinwerke, 100 pers.,
Ehrenreich, Prinzenallee, 100 pers.,
SCHWITZKE, Muensterstr. 446, at Steiglitzstr. 530 pers. (BNTD)
Mannesmann-Rohrwerke, 1000 pers.,
Boehler & Co, D.-Oberkassel, 600 pers.,

Peensgen, 80 pers.,
Pahlsche Gummi & Asbestfabrik, 80 pers.,

- without strength given, the camps:
Press & Walzwerk, D.-Reisholz,
Demag AG, D.-Benrath,
Gute Hoffnungshuette, (Arbeitsamt Duesseldorf).

GERRESHEIM near Duesseldorf Brit. Zone K 52/F 49

Prison: Jugendarrestanstalt

HILDEN Kr. Duesseldorf-Mettmann Brit. Zone K 52/F 48

CWC: (DNVD)

WUPPERTAL Kr. Wuppertal Brit. Zone K 52/F 69

formerly Elberfeld & Barmen

- a) CC Kdo. of Buchenwald, Baubrigade IV; W.-Elberfeld, see Baubrigaden
- b) CC Kdo. of Buchenwald, Baubrigade VI; Wuppertal, Koeningshoeheweg 7, see Baubrigaden.

Prison: Gefaengnis, Benthalerstr. 30 (Kal.f.Rjb., DNVD).

CWC: About 100 firms had camps here in which 1011 male and 5485 female foreign workers were billeted (Arbeitsamt Wuppertal).

SOLINGEN Kr. Solingen Brit. Zone K 52/F 58

CWC's: Solingen Ohligs, Prinzenstr., 220 pers.,
Doentgen & Gran, S.-Wald, Fischbachstr., 130 pers.,
" Carl Bickhorn, Bruehl, 115 pers.,
" C. Gressmann AG, S.-Wald, 190 pers.,
" I.A. Henckels, Felderstr., 170 pers.,
" Richard Abr. Herder AG, Beckerkhof, 190 pers.,
" E. & F. Hoerster, Gruenewald, 90 pers.,
" " Schuetzenstr. Derp, 240 pers.,
" Kieserling & Albrecht, S.-Ohligs, Prinzenstr., 220 pers.,
" " Luennenschlesstr. 84, 210 pers.,
" Praenafawerke, Graefrath, 120 pers.,
" P.D. Rassepe Soehne, 190 pers.,
" Rud. Rautenbach, Stoeckerberg, 270 pers.,
" Sol.Fahrradfabrik, Graefrath, 280 pers.,
" Deutsche Reichsbahn, Bahnmeisterei Ohligs, Wieshaus, 105 pers.,
" Kronprinz AG, Schleifersberg, 140 pers.,
" " Buchenhof, 110 pers.,
" " Ittertaler Park, 175 pers.,
" " Bavertestr., 450 pers. (Arbeitsamt Solingen).

REMSCHIED

Kr. Remscheid

Brit.Zone

K 52/F 68

Frisens: Zuchthaus Remscheid-Luettringhausen, Masurenstr.29 (Kalf.Rjb.BMTD).

CWC's: Bergische Stahlindustrie, 1200 pers.,
Deutsche Edelstahlwerke, 800 pers.,
Reichsbahn Diepmannsbach, 500 pers.,
V.F.B. Platz, Zentrallager, 800 pers.,
Joh. Vaillant. R.-Berghausen, 800 pers.,
Ortlinghaus-Werke, 950 pers.,
Mannesmannroehrenwerke, 400 pers.,
Gehr. Dusatis, 350 pers.,
Alexanderwerk, 200 pers.,
Gehr. Dewidat, 180 pers.,
Ferd. Flues, Clemenshammer, 170 pers.,
Gemeinschaftslager Tocksiepen I, 170 pers.,
" " II, 170 pers.,
Turnhalle Goldenberg, 150 pers.,
Albert Strassmann, 130 pers.,
Rhawum Werkzeug- & Maschinenfabrik, 120 pers.,
Joh. Wuelfing & Sohn, 120 pers.,
Hardt, Pooorny & Sohn, Dahlerau, 120 pers.,
Ziegelei Schaefer & Co, 120 pers., (Arbeitsamt Remscheid).

LUETTRINGHAUSEN

Kr. Remscheid

Brit.Zone

K 52/ F 68

Zuchthaus, see Remscheid.

LENNEP

Kr. Remscheid

Brit.Zone

K 52/F 68

CWC's: Joh. Wuelfing & Sohn, 800 pers.,
Barmag, Bärmer Maschinenfabrik, 650 pers.,
Gehr. Dusatis, Rd.-Lennep, 350 pers.,
Reichsbahnbetriebslager, 280 pers., (Arbeitsamt Remscheid).

GREVENBROICH

Kr. Grevenbroich-Neuss

Brit.Zone

K 52/F 17

CWC's: Vereinigte Aluminiumwerke, Erftwerk, 300 pers.,
Maschinenfabrik Grevenbroich, 150 pers., (Arbeitsamt Neuss)

NEURATH

Kr. Grevenbroich-Neuss

Brit.Zone

K 52/F 17

CWC: Gewerkschaft Neurath, 200 pers., (Arbeitsamt Neuss).

STUERZELBERG

Kr. Grevenbroich-Neuss

Brit.Zone

K 52/F 38

CWC: Stuerzelbergerhuetten, (Arbeitsamt Neuss)

LECHENICH Kr. Buskirchen Brit. Zone K 51/F 34

Prison: Gerichtsgefängnis (list of 6 former inmates).

DIEPHOLZ Kr. Diepholz Brit. Zone L 53/W 44

Prison: Gerichtsgefängnis (list of 64 former inmates).

VAREL Kr. Frisland Brit. Zone K 54/R 23

Prison: Jugendarrestanstalt (list of 19 former inmates).

GREVENBRUECK Kr. Olpe Brit. Zone K 52/G 18

Prison: Gerichtsgefängnis (list of 21 former inmates)

BECKUM Kr. Beckum Brit. Zone K 52/B 25

Prison: Amtsgerichtsgefängnis (list of 113 former inmates)

BAD SALZUFLEN Kr. Lemgo Brit. Zone L 53/D 78

Prison: Gerichtsgefängnis (list of 1 former inmate).

AHRENSBURG Kr. Stormarn Brit. Zone L 54/S 66

Prison: Gerichtsgefängnis, Königstr. 11, (field report, list of 28 former inmates).

BRUCHLUSEN Kr. Arnberg Brit. Zone K 52/B 21

CWC: Hiag & Honsel, 80 pers., (Arbeitsamt Arnberg).

ARNBERG Kr. Arnberg Brit. Zone K 52/B 21

Prison:

CWC: Papierfabrik Feldmühle, 120 pers., (Arbeitsamt Arnberg).

MESCHADE Kr. Meschade Brit. Zone K 52/B 30

CWC: (BNTB)

HERZEDROCK Kr. Wiedenbrueck Brit.Zone K 52/B 36
CC Kdo. of Ravensbrueck, 1943 (BNTB, VVN Hamburg, list 11.12.48).

LANGENBERG Kr. Wiedenbrueck Brit.Zone K 52/B 35
CWC: B.Bartels, 230 pers., (Arbeitsamt Bielefeld).

WIEDENBRUECK Kr. Wiedenbrueck Brit.Zone K 52/B 36
Prison: (BNTB)
CWC: Westd.Sperrholzfabrik, 104 pers., (Arbeitsamt Bielefeld).

HARSEWINKEL Kr. Warendorf Brit.Zone K 52/B 37
Prison: Gerichtsgefängnis (list of 17 former inmates).

OLPE Kr. Olpe Brit.Zone K 52/G 06
Prison: (BNTB)
CWC: (Arbeitsamt Olpe).

ATTENDORN Kr. Olpe Brit.Zone K 52/G 17
CWC's: Muhr & Bender, 270 pers.,
Huettnerwerk Siegerland, 200 pers.,
Blechwaren & Fassfabrik, 120 pers.,
F.Viegener II, 100 pers., (Arbeitsamt Olpe).

ALTENHUNDEN Kr. Olpe Brit.Zone K 52/G 27
CWC: Karl Fobueren, 100 pers.,

MEGGEN Kr. Olpe Brit.Zone K 52/G 28
CWC: Saechtlen AG, 1300 pers., (Arbeitsamt Olpe).

LITTFELD Kr. Siegen Brit.Zone K 52/G 16
CWC: 240 pers., (Arbeitsamt Siegen)

<u>A U E</u>	Kr. Wittgenstein	Brit.Zone	K 52/G 47
CWC:	300 pers., (Arbeitsamt Siegen).		
<u>ERNDTBRUNCK</u>	Kr. Wittgenstein	Brit.Zone	K 51/G 36
CWC:	110 pers., (Arbeitsamt Siegen).		
<u>EISERFELD</u>	Kr. Siegen	Brit.Zone	K 51/G 14
CWC:	1380 pers., (Arbeitsamt Siegen).		
<u>KRUZTAL</u>	Kr. Siegen	Brit.Zone	K 51/G 16
CWC:	410 pers., (Arbeitsamt Siegen).		
<u>KROMDACH</u>	Kr. Siegen	Brit.Zone	K 51/G 16
CWC:	200 pers., (Arbeitsamt Siegen).		
<u>FERNDORF</u>	Kr. Siegen	Brit.Zone	K 51/G 16
CWC:	310 pers., (Arbeitsamt Siegen).		
<u>EICHEN</u>	Kr. Siegen	Brit.Zone	K 51/G 16
CWC:	1430 pers., (Arbeitsamt Siegen).		
<u>EISERN</u>	Kr. Siegen	Brit.Zone	K 51/G 24
CWC:	215 pers., (Arbeitsamt Siegen).		
<u>DREISBACH-TIEFENBACH</u>	Kr. Siegen	Brit.Zone	K 51/G 25
CWC:	980 pers., (Arbeitsamt Siegen), Keelsch-Joekerwerk AG (BNTB)		
<u>NETPHEN</u>	Kr. Siegen	Brit.Zone	K 51/G 25
CWC:	590 pers. (Arbeitsamt Siegen)		

DEUZ Kr. Siegen Brit. Zone K 51/G 25

CWC: 235 pers. (Arbeitsamt Siegen).

HILCHENBACH Kr. Siegen • Brit. Zone K 51/G 26

CWC: 260 pers. (Arbeitsamt Siegen).

DAHLBRUCH Kr. Siegen • Brit. Zone K 51/G 26

CWC: 700 pers., (Arbeitsamt Siegen).

SIEGEN Kr. Siegen • Brit. Zone K 51/G 25

Prison: Landgerichtsgefängnis (list of 177 former inmates).

CWC: 2220 pers., in various camps (Arbeitsamt Siegen).

KL. FELD - GEISWEID Kr. Siegen • Brit. Zone K 51/G 15

CWC: 162 pers., (Arbeitsamt Siegen).

DERSCHLAG Oberbergischer Kreis Brit. Zone K 52/F 96

CWC: Karl O. Kriegskette, 100 pers., (Arbeitsamt Gummersbach).

SCHOENENTHAL, Post Derschlag, Oberbergischer Kreis, Brit. Zone K 52/F 96

CWC: K.F. Wahlefeld, 16 pers., (Arbeitsamt Gummersbach).

GUMMERSBACH Oberbergischer Kreis Brit. Zone K 52/F 86

Prison: Amtsgerichtsgefängnis (list of 187 former inmates).

CWC's: Bergisch Märkische Steinindustrie, 535 pers.,
L. & C. Steinmaeller GmbH, 1050 pers.,
Metallwerk Elektra, 245 pers.,
E.W. Sonderrmann, 150 pers.,
Gebr. Merten, 110 pers., (Arbeitsamt Gummersbach).

KOTTHAUSEN Oberbergischer Kreis Brit. Zone K 52/F 87

CWC: Johannes Simons, 245 pers., (Arbeitsamt Gummersbach).

NIEDERSESSELAR Oberbergischer Kreis Brit.Zone K 52/F 86

CWC's: Peter Bauwens, 100 pers.,
Presswerk Willy Sure, 100 pers., (Arbeitsamt Gummersbach).

MARIENHEIDE Oberbergischer Kreis Brit.Zone K 52/F 87

CWC: Aug. Ruggenberg, 110 pers., (Arbeitsamt Gummersbach).

BERGHAUSEN Oberbergischer Kreis Brit.Zone K 52/F 87

CWC: Schmidt & Clemens, 1200 pers., (Arbeitsamt Gummersbach).

BERG.NEUSTADT Oberbergischer Kreis Brit.Zone K 52/F 96

CWC's: Dr. Hermann Mueller KG, 332 pers.,
Karl Puchler, 90 pers.,
E. Leybold's Nachf., 80 pers.,
Rhein. Feindrahtindustrie, Dr. Schildbach, 70 pers.,
C.&A. Dick, 60 pers., (Arbeitsamt Gummersbach).

WIEDENEST Oberbergischer Kreis Brit.Zone K 52/F 96

CWC: Schriever & Haener, 195 pers., (Arbeitsamt Gummersbach).

RUENDEROTH Oberberg.Kreis Brit.Zone K 51/F 76

CWC: Ed. Doarrenberg Soehne, 440 pers., (Arbeitsamt Gummersbach).

DIERINGHAUSEN Oberberg.Kreis Brit.Zone K 51/F 86

CWC's: Muehlenthaler Spinnerei & Weberei AG,
Bahnbetriebswerk, 85 pers., (Arbeitsamt Gummersbach).

BIBLSTEIN Oberberg.Kreis Brit.Zone K 51/F 86

CWC: Kind & Co, 180 pers., (Arbeitsamt Gummersbach)

ECKENHAGEN Oberberg.Kreis Brit.Zone K 51/F 96

CWC: Hans Wessel GmbH, Wildbergerhuetten, 150 pers., (Arbeitsamt Gummersbach).

GLESCH Kr. Bergheim/Erft Brit. Zone K 51/F 16

situated 2 miles S of Badburg

Forced labour camp: OT camp "Zeltlager", between Glesch and Pfaffendorf, 2000 pers., work on concrete and railway construction, July - Sept. 44 (DNFB)

BEIDBURG Kr. Bergheim/Erft Brit. Zone K 51/F 16

Forced labour camp, see Glesch

CWC: Linoleumwerke, Talstr. 22 (DNFB)

ICHENDORF Kr. Bergheim/Erft Brit. Zone K 51/F 26

CWC's: Gemeinschaftslager Schneider, Fischbachstr., 200 pers.,
Gastwirtschaft Hamacher, Hauptstr., 100 pers., (DNFB)

BERGHEIM Kr. Bergheim/Erft Brit. Zone K 51/F 26

CWC's: Martinswerk, Koelnerstr. 110; Kenten, 600 pers., civilians and POW.
Fortuna-Werke, Lager Nord, Niederaussem, work in mines, 400 pers.,
" " Lager Krudwich - Kippe, 200 pers.,
" " Lager Wasserturm, Bethlehemstr. 1-3, 100 pers. (DNFB).

QUADRATH Kr. Bergheim/Erft Brit. Zone K 51/F 26

CWC's: Gemeinschaftslager, Gastwirtschaft Pfeil, Hauptstr., 150 pers.,
" " " Dachf, Roemerstr. 36, 50 "
Gastwirtschaft Rennefeld, Hauptstr., 100 pers., (DNFB)

BLICKENHEIM Kr. Schleiden Brit. Zone K 51/F 20

Prison: Amtsgerichtsgefängnis (DNFB)

DERNAU/ahr Kr. Ahrweiler French Zone K 51/F 41

CC Kdo. of Buchenwald, working in Dernau (statement of former inmate working in the Buchenwald Schreibstube), address: Postfach Koblenz 367, Tel. Koblenz Fernplatz 1, Kdo of men pris. (list of addr.)
first work day: 26.8.44, 180 pris. The invoices went to firm Bollnow & Sohn, Koblenz (Invoices Aug. 1944), a transport from Buchenwald to Rebstock-Dernau is mentioned on 4.9.44 (Neth. Red Cross).
greatest strength 197 pris. on 19.11.44 (daily strength report)
last work day 13.12.44 (Invoice Dec. 44).
Code names: "Rebstock-Koblenz" and "Rs" (list code names).

DAD NEUENLAHR Kr. Ahweiler Fr. Zone K 51/F 51

CWC: Oberstrasse 17 (DNTEB)

RHEINBACH Kr. Bonn Brit. Zone K 51/F 42

Prison: Zuchthaus (Kal.f.Rjb.), 1065 Dutch nationals were detained here (nominal roll).

BONN Kr. Bonn Brit. Zone K 51/F 53

Prison: Gefaengnis, Wilhelmstr. 19 (Kal.f.Rjb., DNTEB), 1835 allied nationals were detained here (nominal roll).

CWC's: Vereinigte Leichtmetallwerke, 150 pers.,
Jutespinnerei & Webereien, Beuel, 700 pers., (Arbeitsamt Bonn).

KOTTENFORST Kr. Bonn Brit. Zone K 51/F 52

Work detail of Zuchthaus Rheinbach (DNTEB)

DAD GODTSBERG Kr. Bonn Brit. Zone K 51/F 53

CC Kde. of Duchenwald, Hotel Dreesen "Winzerstube", 1 pris. on 29.4.44 (daily strength reports).

Internment camp for diplomats, Hotel Dreesen, Rheinstr. 51, surrounded by barbed wire, SS guards, no work, 80 diplomats of various countries (DNTEB)

Arbeitserziehungslager, pertaining to Gestapo Koeln, Aussendienststelle Bonn, 60 pris., (DNTEB)

CWC: "Ostarbeiterlagargemeinschaft Koenigswinterstr.", 4-5 barracks
200 female pris. (DNTEB)

DEUEL Kr. Bonn Brit. Zone K 51/F 53

Prison: (DNTEB)

CWC's: Vereinigte Jutespinnereien & Webereien, 700 pers.,
Marquardt, 215 pers., (Arbeitsamt Bonn).

BRUEHL Kr. Koeln Brit. Zone K 51/F 44

CWC: Lager Gruhlwerk, Br.-Kierberg (death certificates).

- a) CC Kdo. of Buchenwald, Baubrigade 3, Koeln-Deutz, Messegelaende, first mentioned 13.2.42, occurs on 5.4.44, too: see Daubrigaden.
- b) CC Kdo. of Buchenwald, Fordwerke, Koeln-Niehl, first working day: 13.8.44 (Invoice Aug.44), 50 men pris. (daily strength reports).
Abbreviation: Koeln "J" (list of abbrev.)
From Nov.44 - Jan.45 the strength reports associate it with the Kdo "Hansestadt Koeln", see below.
- c) CC Kdo. of Buchenwald, Hansestadt Koeln. Oberbuergermeister, first mentioned 18.8.44-31.8.44, 260 men pris. (Invoices Aug.44). Greatest strength 30.9-31.10.44, 500 pris. and on 28/29.11.44 only 20 pris. are mentioned (Invoices Sept., Oct., Nov.44), last mentioned 21.1.45, 2 pris., (daily strength reports). The Kdo billeted in Koeln-Deutz, Messegelaende, the old place of the SS Baubrigade 3 together with Kdo. Westwaggon, Koeln, when the number of pris. requested by the Oberbuergermeister became fewer, this Kdo was united with Westwaggon and the pris. were taken from Kdo. Fordwerke, Koeln-Niehl.
- d) CC Kdo. of Buchenwald, Westwaggon, Koeln-Deutz, Muehlheimerstr.131, - Messegelaende, Kdo of men pris., factory: "Vereinigte Westdeutsche Waggonfabrik AG, Koeln-Deutz (list of addresses), first working: 22.9.44, 200 pris. (invoice Sept.44), decreased in Febr.45 to 100 pris., (invoice Febr.45) and is not mentioned on 29.3.45 in the strength reports.
(Abbreviation: Koeln - "J": (lists of abbrev.)
- e) CC Kdo. of Buchenwald, Baubrigade 5-West, had its office at Koeln, while the Kdo itself was working in France. From there it returned 28.4.44 (list of addresses), see also Daubrigaden.

Prisen: Gefaengnis "Klingelpuetz" (Kal.f.Rjb., DNTB), 7038 allied nationals were detained here (nominal roll).

CWC's: Reichsbahnlager Grenzstr., K.-Kalk, 1100 pers.,
Lager Stollberg, am Fort V, Eichhorn & Co., 1200 pers.,
Glanzstoff Courtauld's, Koeln-Merheim, Neusserstr.2, 1000 pers.,
Lager Carlswerk, Felten & Guillaume, K.-Muehlheim, Schamenstr.107, 800 pers.,
Ferdlager, K.-Niehl, Fordstr.12, 800 pers.,
Lager Buschweg, IG Farbenindustrie, K.-Flittard, 1310 pers.,
Reichsbahnlager, K.-Ehrenfeld, Hornstr., 300 pers.,
Reichsbahnlager "Messe" Messegelaende IV A, K.-Deutz, 250 pers.,
Lager Paulinshofstr., IG Farbenindustrie, K.-Flittard, 225 "
Lager Roland, K.-Nippes, Mauheimerstr., 200 pers.,
Dynamitfabrik Schlebusch, K.-Duenwald, Im Kunstfeld, 200 pers.,
Arbeitslager f.russ.Familien, K.-Messegelaende, 200 pers.,
Peter Stuehlen, K.-Kalk, P.-Stuehlenstr., 150 pers.,
Reichsbahnlager Schule, Albersmannstr., K.-Kalk, 200 pers.,
W.Schmidting, K.-Niehl, Emdenstr., 200 pers.,
Baum & Dentgen, K.-Merheim, Neusserstr.545, 200 pers.,
Westwaggon, K.-Deutz, Muehlheimerstr.146, 200 pers.,
Kloackner-Humboldt - Deutz, Pfaelzischer Ring, 500 pers.,
" " " K.-Kalk, Wiesbergerstr., 140 pers.,
" " " "Rheineberglager" Freiheit, K.-Muehlheim, 220 pers.,
" " " K.-Muehlheim, Grenzstr., no strength given.

Lager Damag Maschinenwerk, Alte Burgstr. 300, 150 pers.,
Maschinenfabrik Quester, K.-Suelz, Berrenrathstr. 282, 120 pers.,
Eichhorn & Co, Bonnerstr. 526, 120 pers.,
Schmid & Co, K.-Suelz, Gustavstr. 7-9, 100 pers.,
Raderthaler Volkspark, OT, free civ. workers, 80 pers., (DNTE)

LUKLSDORF Siegkreis Brit.Zone K 51/F 44

CWC: Feldmuehle AG, Gierslingenweg, 510 pers. (Arbeitsamt Siegburg)

TROISDORF-OBERLAR Siegkreis Brit.Zone K 51/F 54

Workdetail of Zuchthaus Siegburg (DNTE)

CWC's: Dynamit AG, 5000 pers.,
Kloeknerwerke AG, 750 pers., (Arbeitsamt Siegburg).

LOHMLER Siegkreis Brit.Zone K 51/F 64

CWC: Armaturenfabrik Joh. Fischer, 200 pers., (Arbeitsamt Siegm^{ar}).

HONNEF Siegkreis Brit.Zone K 51/F 62

CWC: Konservenfabrik Ewald Weierhaus, Steinstr. 12a, 80 pers. (Arbeitsamt Siegm^{ar}).

KOENIGSWINTER Siegkreis Brit.Zone K 51/F 63

Workdetail of Zuchthaus Rheinbach (DNTE)

CWC: Lemmerz Werke GmbH, 150 pers. (Arbeitsamt Siegburg)

HENNEF/Sieg Siegkreis Brit.Zone K 51/F 64

Workdetail of Zuchthaus Siegburg, 35 pris., Lager II, Aussenkdo. Jakobi (DNTE)

CWC: J.F. Jakobi GmbH (Arbeitsamt Siegburg).

SIEGBURG Siegkreis Brit.Zone K 51/F 64

Prison: Zuchthaus (Kal.f.Rjb.), "Zuchthaus & Strafgefaengnis Siegburg"
(personal files of prisoner) with work details at Hennef/Sieg,
Troisdorf and in Siegburg itself with the firm Rheinische Zellwolle
AG. This last mentioned detail is declared as a "Straflager (DNTE)"
CWC: Rheinische Zellwolle AG, 800 pers., (Arbeitsamt Siegburg).

BITORF/Sieg Siegkreis Drit.Zone K 51/F 74

CWC: Boge & Sohn GmbH, Forsterweg 40, 140 pers.,

NIEDERDOLLENDORF Siegkreis Brit.Zone K 51/F 63

CWC: Didier-Werke GmbH, 180 pers., (Arbeitsamt Siegburg)

RICH Kr. Mayen Fr.Zone K 51/F 70

Werk detail of Strafgefangenenlager Rodgau-Dieburg (Duergermaster, UNRR report).

NEUWIED/Rhein Kr. Neuwied Fr.Zone K 51/F 80

Prison: for youngsters (BNTB)

ALTENKIRCHEN Kr. Altenkirchen Fr.Zone K 51/F 93

CWC: (BNTB)

WEHNBACH-FRIEDRICHSHUETTE Kr. Altenkirchen Fr.Zone K 51/G 04

CWC: Gemeinschaftslager Continental-Wehnbach Sued 2 (BNTB)

DILLENBURG Dillkreis US Zone K 51/G 33

CWC's: Gleisbautruppe 7, Dec.39 - March 45, 400 pers.,
Plattenberg Gusstahl, Dec.42 - March 45, 110 pers.,
Am Galgenberg, Nov. 42 - March 45, 85 pris. (Duergermaster).

HLIGER Dillkreis US Zone K 51/G 33

CWC: Lenz, June 42 - March 45, 110 pers., (Duergermaster).

SINN Dillkreis US Zone K 51/G 42

CWC: Lager Haas, Febr.41 - 45, 335 pers., (Duergermaster)

RIBACH Dillkreis US Zone K 51/G 43

CWC: Lager Beilstein, Aug.43 - March 45, 105 pers., (Duergermaster).

HERBORN Dillkreis US Zone K 51/G 33

CWC's: Sandwiese, 1942 - 45, 215 pers.,
Homberg, Oct. 42 - 45, 120 pers.,
Schlangenthal, Oct. 43 - 45, 80 pers.,
Overbeck, Oct. 43 - 45, 80 pers., (Duergermaster).

MERKENBACH Dillkreis US Zone K 51/G 32

CWC: Ostarbeiterlager, Dec. 42 - 5.4.45, 105 pers., (Duergermaster).

ROTH Dillkreis US Zone K 51/G 32

CWC: 1943 - 45, 110 pers., (Duergermaster).

NIEDERSCHIED Dillkreis US Zone K 51/G 43

CWC: May 40 - 45, 350 pers., (Duergermaster).

GRUVENECK Oberlahnkreis US Zone K 51/G 30

CWC: Duderus, 1942 - 45, 65 pers., (Duergermaster)

GROSS LITZGEN Kr. Wittlich Fr. Zone K 51/L 35

CWC: (BNTD)

FLUSSBACH Kr. Wittlich Fr. Zone K 51/L 45

Prison: "Frauenstraflager" (personal files of prisoners).

BRUTTIG Kr. Cochem Fr. Zone K 51/L 67

situated $3\frac{1}{2}$ miles off Cochem

CC Kdo. "Cochem" of Natzweiler, working for "KL Natzweiler, Abteilung III, Arbeitseinsatz" (Trf. documents) for "SS Fuehrungsstab Kochem - Bruttig" (statem. of former inmate) it reached the strength of over 2000 pris. (Trf. doc.).

COCHEM - KOCHER Kr. Cochem Fr. Zone K 51/L 57

CC Kdo. of Natzweiler, see Bruttig.

MUENSTER Kr. Muenster Brit.Zone K 52/A 97

Prison: Zuchthaus, Gartenstr. 25 (Kal.f.Rjb., BNTB), 6 allied nationals were detained here (nominal roll)
Landgerichtsgefängnis (BNTB)
Frauenhaftanstalt (list of 559 former inmates)

WERL Kr. Soest Brit.Zone K 52/B 02

Prison: a) Sicherungsanstalt, Goeringstr.46 (Kal.f.Rjb., BNTB),
b) The "Strafgefangenenlager Lendringsen" - K 52/B 01 - had its Headquarters in the Sicherungsanstalt after its return from France (The Emsland case Sect. V), see Lendringsen and Kdo X of Papenburg.

CWC: Union, 200 pers., (Arbeitsamt Soest).

LENDRINGSEN Kr. Soest Brit.Zone K 52/B 01

Prison: Strafgefängnis West, detail of Strafgefängnis Papenburg, opened on 6.9.44 after the return of this Kdo, from France, see Kdo. X of Papenburg (BNTB, burial list, the Emsland case Sect V).

SOEST Kr. Soest Brit.Zone K 52/B 23

Prison: Gerichtsgefängnis (list of 112 former inmates).

CWC's: Reichsbahn, 200 pers.,
Zuckerfabrik, 100 pers., (Arbeitsamt Soest).

HEESSEN Kr. Beckum Brit.Zone K 52/B 04

CWC: Muensterstr.116, 1000 pers. (Arbeitsamt Ahlen, Nebenstelle Heessen).

OBLEDE Kr. Beckum Brit.Zone K 52/B 25

Prison: Gerichtsgefängnis (list of 1 former inmate).

CWC's: "Westfalia - Separatoren", 200 pers.,
Haver & Boecker, 100 pers., (Arbeitsamt Ahlen).

EINIGERLOCH Kr. Beckum Brit.Zone K 52/B 26

CWC: (BNTB)

HAMM

Kr. Hamm

Brit.Zone

K 52/B 04

Prison: Gerichtsgefängnis, Bismarckstr. 3 (Kgl.f.Rjb., BNTB), 806 allied nationals were detained here (nominal roll).

CWC's: Kloecknerwerke AG, 1000 pers.,
Westf. Union AG, 400 pers.,
Westf. Drahtindustrie, 400 pers.,
Messingwerke, Unna, 300 pers.,
Stromag, Unna, 150 pers.,
Ausländerlager am Hafen, 130 pers., (Arbeitsamt Hamm).

SUNDERN

Kr. Arnsberg

Brit.Zone

K 52/B 10

CWC's: One camp with 840 pers. during the period: 3.9.39 - 8.5.45.
The second camp, "Schnecke" 60 pers., during the same period.
(Arbeitsamt Arnsberg).

NEHEIM - HUESTEN

Kr. Arnsberg

Brit.Zone

K 52/B 11

CWC's: Gemeinschaftslager Moehmetal, 1200 pers., destroyed 1943,
Paul Steinau, Moehnestr., 250 pers.,
Gebr. Kaiser & Co, Moehnestr. 300 pers.,
Broeckelmann, Jaeger & Busse, Moehnestr., 250 pers.,
Industriegemeinschaftslager am Bahnhof, 600 pers.,
Metallwarenfabrik M. Westermann & Co, 250 pers.,
Huettenwerk Siegerland, 550 pers.,
F.W. Broeckelmann, 150 pers.,
W. Lenze & Co, 80 pers.,
Maschinenfabrik Heinr. Desch, 80 pers.,
(Arbeitsamt Arnsberg).

BOTTROP

Kr. Bottrop

Brit.Zone

K 52/A 42

Prison: Gerichtsgefängnis (BNTB)

CWC's: Ledigenheim, Zeche Wilhelm, Horsterstr., 500 pers.,
Pestalozzischule, 400 pers.,
Wirtschaft Fishedicks, Horsterstr. 204, 360 pers.,
Dueppelschule, Horsterstr. 216, 240 pers.,
Wirtschaft Fishedick, Lindhorststr., 200 pers.,
Allg. Beton & Co, Zeche Haniel, 200 pers.,
Wirtschaft Ketteler, 80 pers.,
Zeche Arenberg Fortsetzung, Horsterstr., 80 pers.,
Wirtschaft Kruse, Gladbeckerstr. 74, 60 pers.,
(Arbeitsamt Bottrop).

WEWELSBURG

Kr. Bueren

Brit. Zone

L 52/B 63

- a) CC Kdo. of Sachsenhausen in 1940 - 41, building an SS School, first billeted in barracks in the village of Wewelsburg, then in the R.D.-camp in the "Waldsiedlung" (Buergermaster).
- b) CC Niederhagen, first mentioned as an independent CC on 4.11.42, last mentioned 5.4.43 (Photocopies of Gestapo files, Duesseldorf), 2000 pris. (Denazification Courts proceedings).
- c) CC Kdo. of Duchewald, transformed from the former CC Niederhagen, average strength 50 pris., mainly Bibelforscher (Denazification Courts proceeding), last mentioned 29.3.45 (Duchewald daily strength reports). Address of the Kdo.: Amt f. Sonderaufgaben, Bauleitung der SS Schule, Haus Wewelsburg, Gesellschaft zur Foerderung und Pflege deutscher Kulturdenkmaeler e.V. Kranichfeld (Duchewald invoices; July 44).
Abbreviation: Ww (Duchewald entry registers).

LIPPSTADT

Kr. Lippstadt

Brit. Zone

L 52/B 44

- a) CC Kdo. of Duchewald - women -, Westfaelische Metallindustrie AG, 331 pris. on 17.3.45 (daily strength reports).
- b) CC Kdo. of Duchewald - women -, Eisen- & Metallwerke GmbH, 750 pris. on 18.3.45 (daily strength reports), established 2.8.44 (invoice Aug.44), average strength 500 women pris.
- Prison: Gerichtsgefuegnis (list of 18 former inmates).
- CWC's: Lippstaedter Eisen- & Metallwerke, 150 pers.,
Westf. Metallindustrie, 1500 pers.,
Union, 500 pers.,
Jungeblodt, 300 pers.,
Reichsbahn, 100 pers. (Arbeitsamt Soest).

GUETERSLOH

Kr. Wiedenbrueck

Brit. Zone

L 52/B 46

- Prison: Strafgefuegnissenlager Oberems in Guetersloh, "had 34 work details, in 10 of them foreigners of all nationalities were working" (Kal.f.Rjb., ITS Brit. Zone Div.)
Prison, Gueterslohstr. 8 (BNFD).
- CWC's: Miele & Co., 380 pers.,
Fissenewert, 160 pers.,
Ruhnstroh, 110 pers.,
Vossen, 54 pers. (Arbeitsamt Bielefeld).

RINGELSTEIN

Kr. Paderborn

Brit. Zone

L 52/B 52

- CWC: Ringelstein - Luna - 100 pers. (Arbeitsamt Paderborn).

WESTENHOLZ Kr. Paderborn Brit. Zone L 52/B 55

CWC: Landwirtschaft, 3 camps, 120 pers., (Arbeitsamt Paderborn).

NEUHAUS Kr. Paderborn Brit. Zone L 52/B 64

CWC: Benteler-Werke, 120 pers. (Arbeitsamt Paderborn).

HOEVELHOF Kr. Paderborn Brit. Zone L 52/B 65

CWC: firm Heinrichsmayer, 100 pers., (Arbeitsamt Paderborn).

STUKENBROCK Kr. Paderborn Brit. Zone L 52/B 66

CWC: Landwirtschaft, in 3 camps, 170 pers., (Arbeitsamt Paderborn).

BENHAUSEN Kr. Paderborn Brit. Zone L 52/B 74

CWC: firm Klostermann, 120 pers. (Arbeitsamt Paderborn).

PADERBORN Kr. Paderborn Brit. Zone L 52/B 74

Prison: Landgerichtsgefängnis (BNTB)

CWC: RAW - Nord, Camp Tudorf, 150 pers.,
Stadtverwaltung, 120 pers. (Arbeitsamt Paderborn).

MESSINGHAUSEN Kr. Brilon Brit. Zone L 52/B 61

CWC: (BNTB)

BAD LAUTENTHAL Kr. Zellerfeld Brit. Zone L 52/C 76

A "Beobachtungslager Bad Lautenthal" of the "Kinderheilanstalt Braunschweig" was established here (death certificates of 8 children)

DETMOLD Kr. Detmold Brit. Zone L 52/B 77

Prison: Gerichtsgefängnis (BNTB), 239 allied nationals were detained here (nominal list).

CWC: firm Focke-Wulf - in Westd. Holzindustrie, 100 pers. (Arbeitsamt Detmold).

LEVERKUSEN Rhein-Wupper-Kreis Brit.Zone K 52/F 47

CWC's: IG Farbenindustrie, 4460 pers.,
Th. Wuppermann GmbH, Lev.-Schlebusch, 510 pers.,
Dynamit Werke, Lev.-Schlebusch, 245 pers.,
Bahnmeisterei, Lev.-Kueppersteg, 155 pers.,
Bumaco AG, Lev.-Schlebusch, 145 pers., (Arbeitsamt Opladen).

MONHEIM Rhein-Wupper-Kreis Brit.Zone K 52/F 47

CWC's: Rhein. Pappenfabrik AG, 85 pers.,
Rhanania Ossag, 130 pers., (Arbeitsamt Opladen)

BURSCHEID Rhein-Wupper-Kreis Brit.Zone K 52/F 57

CWC: Berg. Kerzen- & Wachswarenfabrik, 100 pers., (Arbeitsamt Opladen)

BURG a.d.W. Rhein-Wupper-Kreis Brit.Zone K 52/F 58

CWC: Schulte, 350 pers., (Arbeitsamt Remscheid).

WERMELSKIRCHEN Rhein-Wupper-Kreis Brit.Zone K 52/F 68

CWC's: Alb. Schulte, 160 pers.,
Adolf Floehring, 130 pers.,
Joergen & Co, 40 pers., (Arbeitsamt Remscheid)

HUECKERSWAGEN Rhein-Wupper-Kreis Brit.Zone K 52/F 78

CWC's: Gemeinschaftslager Klingenberg, Peterstr., 500 pers.,
Hammerstein, 350 pers.,
Rafflenbeul, 300 pers.,
Deckl & Gross, 280 pers.,
Herm. Weiss, 60 pers., (Arbeitsamt Remscheid).

R. DEVORMUND Rhein-Wupper-Kreis Brit.Zone K 52/F 78

CWC's: Bisterfeld & Stelting, 850 pers.,
Fahrradwerke Bismarck, 750 pers.,
Kuerbi & Niggerloh, 600 pers., (Arbeitsamt Remscheid).

LINDLAR Rheinisch-Bergischer-Kreis Brit.Zone K 52/F 76

CWC's: Gemeinschaftslager Eibach, 600 pers.,
Gemeinschaftslager Habbach, 300 pers., (Arbeitsamt Berg.-Glad-
bach).

WIPPERFUERTH Rhein-Berg.-Kreis Brit.Zone K 52/F 77

CWC's: Boucke & Co, 500 pers.,
Gemeinschaftslager Redtmann, 140 pers., (Arbeitsamt Berg.-Glad-
bach).

BICKENBACH Rhein.-Berg.-Kreis Brit.Zone K 52/F 76

CWC: Friedrich Zapp & Co, 240 pers., (Arbeitsamt Gummersbach)

KUPFERBERG, PostKreuzberg, Rhein.-Berg.-Kreis, Brit.Zone-K 52/F 88

CWC: Grube Danielszug, 350 pers., (Arbeitsamt Berg.-Gladbach).

FORZ/ Rhein Rhein.-Berg.-Kreis Brit.Zone K 51/F 55

CWC's: Rhein.Ziehglas AG, 90 pers.,
Dielektra AG, 120 pers.,
Spiegelglaswerke Germania, 100 pers.,
Rhein.Metallwerk GmbH, 60 pers., (Arbeitsamt Berg.-Gladbach).

WAHN Rhein.-Berg.-Kreis Brit.Zone K 51/F 55

CWC: Elektrisolier, 185 pers. (Arbeitsamt Berg.-Gladbach).

BENSBERG Rhein.-Berg.-Kreis Brit.Zone K 51/F 56

CC Kdo. of Duchenwald, Nationalpolitische Erziehungsanstalt - NAPOLA
BENSBERG - Kdo. of men pris., first mentioned on 29.6.44, 10 pris.,
13 pris. on 29.9.44, last mentioned on 29.3.45, 40 pris. (list
of addresses, daily strength reports).
Abbreviations: Bensberg - Napola - "Db" (list of abbreviations)
Bensberg - Napola - "Hh" (entry register).
See also Daubrigade 3, for the year 1943.

CWC: Gebr. Dalmen, Moebel- & Holzbearbeitungsfabriken, 70 pers.,
(Arbeitsamt Berg.-Gladbach).

BERGISCH-GLADBACH-Rhein.-Berg.-Kreis Brit.Zone K 51/F 56

CWC's: Gusstahlwerke Risch, 180 pers.,
Hager & Weidmann, Maschinen- & Apparatebau, 80 pers.,
Glaswatte GmbH, 80 pers., (Arbeitsamt Berg.-Gladbach).

KARLSTHAL Rhein.-Berg.-Kreis Brit.Zone K 51/F 76
near Engelskirchen

CWC: Gebr. Ahle, 230 pers., (Arbeitsamt Gummersbach).

LAGE Kr. Detmold Brit. Zone L 52/B 77

CWC: Maschinenfabrik, 80 pers.

BLOMBERG Kr. Detmold Brit. Zone L 52/B 97

Prison: Amtsgerichtsgefängnis (BNTB), 32 allied nationals were detained here (nominal list).

HORN Kr. Detmold Brit. Zone L 52/B 86

CWC: firm Toensheff G.m.b.H., 100 pers. (Arbeitsamt Detmold).

AROLSEN former Kreis der Twiste US Zone L 52/B 80
now Waldeck

CC Kdo. of Buchenwald, "SS-Führerschule d.VD, Arolsen-Waldeck, SS-Kaserne", first mentioned on 25.6.44, 95 inmates, last mentioned on 29.3.45, 117 men pris., the invoices went to two offices: SS Führerschule, 70 pris., SS Bekleidungs-lager, 20 pris.

Abbreviation: Arolsen - "A" (Invoices, daily strength reports).
No death cases in Arolsen (UNRRA Bureau Wiesbaden).
Code name: "Artur" (Invoices).

DALHAUSEN Kr. Hoexter Brit. Zone L 52/C 03

CWC: (BNTB).

HOEXTER Kr. Hoexter Brit. Zone L 52/C 15

Prison: Gerichtsgefängnis (list of 5 former prisoners.)

CWC: Wehrmacht, 150 pers. (Arbeitsamt Paderborn).

OBERVELLMAR Kr. Kassel US Zone L 52/C 10

Forced labour camp: OT - Einsatzgruppe "Kyffhaeuser", Arb.Kdo.27, Oct. 44, 32 men (Bürgermeister).

WEIMAR Kr. Kassel US Zone L 52/C 10

CWC: Bindel-lager, 120 pers., Oct. 43 - Apr. 45 (Bürgermeister).

HEILIGENRODE Kr. Kassel US Zone L 52/C 20

CWC: "Wohnlager" 1940 - 45, 140 pers. (Buergermaster).

KASSEL Kr. Kassel US Zone L 52/C 20

CC Kdo. of Buchenwald, Im Druseltal 85, OT Bauleitung Kassel, established end of 1942, closed 29.5.45, 160 - 170 men, earth works and building of a house and a bunker for "Hoch.SS - and Polizeifuehrer IX". Only one inmate - German - deceased. The prisoners went back to Buchenwald end of March 45. (Invoices, Polizei Praesident Kassel).

Prison: Zuchthaus Kassel-Wehlheiden, Auf dem Grass 12, Gefaengnis, Leipzigerstr. 11, (Kal.f.Rjb., ENTB).

CWC's: Mattenberglager, Oberzwehren, 3500 - 4000 pers.,
Hollaend.Strasse 149 - Henschel - 3150 pers.,
General Scheffertstr., 800 pers.,
RAW - Reichsbahnausbesserungswerk, 600 pers.,
Bahndreieck, 640 pers.,
Fasanenhofschule, 600 pers.,
Wartekuppe, 450 pers.,
Verschiebebahnhof, 360 pers.,
Reissberg, Transit camp, 300 pers.,
Wolfhagerstr., 275 pers.,
Siemensstr., 180 pers.,
Koelnischestr. 64b, 130 pers.,
Struthbachweg 37/39, 120 pers.
(Ober-Buergermaster).

REINGERSHAUSEN Kr. Kassel US Zone L 52/H 19

CWC: Givilarbeiter, 1941-45, Henschel - Flugmotorenbau, 200 pers., (Buergermaster).

BERGSHAUSEN Kr. Kassel US Zone L 52/H 29

CWC: Soehrelager, 1942-45, 75 pers. (Buergermaster).

WATTENBACH Kr. Kassel US Zone L 52/H 29

CWC: working in the soft coal mines of Wattenbach (personal files of inmates).

HELISA Kr. Kassel US Zone L 52/H 39

CWC: firm Evens & Pistor, 420 pers. 1940 - 45, "Bauzug der Reichsbahn", 150 pers., 2.4.44 - March 45. (Buergermaster).

LOHFELDEN

Kr. Kassel

US Zone L 52/H 29

the villages Ochshausen and Grumbach are incorporated into the new village Lohfelden.

CWC: "Fieseler Arbeitslager", 1550 pers., 2.4.44 - Apr.45.
(Buergermaster).

HOLZMINDEN

Kr. Holzminden

Brit. Zone L 52/C 16

Prison: Gerichtsgefängnis (list of 900 former inmates).

CWC: Stadtverwaltung, 400 pers., (Arbeitsamt Alfeld).

BOFFZEN

Kr. Holzminden

Brit. Zone L 52/C 15

CWC: 70 pers. (Arbeitsamt Alfeld).

GRUENENFLIN

Kr. Holzminden

Brit. Zone L 52/C 37

CWC: Deutsche Spiegelglas AG, 155 pers., (Arbeitsamt Alfeld).

STADTOLDENDORF

Kr. Holzminden

Brit. Zone L 52/C 36

CWC's: Gipswerke, 100 pers.,
Weberei W. Kuebler & Co., 85 pers.,
Deutsche Reichsbahn, 50 pers., (Arbeitsamt Alfeld).

HOLZEN

Kr. Holzminden

Brit. Zone L 52/C 37

CC Kdo. of Bucherwald and CWC, see Eschershausen.

ESCHERSHAUSEN

Kr. Holzminden

Brit. Zone L 52/C 27

CC Kdo. of Bucherwald, "SS Kdo. Hecht - OT Bauleitung", established 15.9.44 with 220 pris., 500 inmates on 13.1.45, last mentioned with 481 inmates on 26.3.45.
Code name: Hecht - "Ht".

Construction of an aviation factory under the earth.
(Invoices, daily strength reports, BMB), situated towards Holzen.

Prison: Gerichtsgefängnis (list of 21 former inmates).

Work detail of Zuchthaus Hameln at a.m. plant. (BMB, Arbeitsamt Alfeld).

CWC: Unterird. Rüstungswerk, Holzen, 1200 civ. workers, 300 CC - inmates and 65 convicts.
Deutsche Asphalt AG, Lager Holzen, 180 pers. (Arbeitsamt Alfeld).

LENNE near Eschershausen Kr. Holz Minden Brit. Zone L 52/C 36

Forced labour camp: at Hils, about 400 pers., OT-Administration, nobody died in the camp. The inmates were political and racial persecutees (Dr. Gerson via Brit. Zone Div.)

BODENFELDE

Kr. Northeim Brit. Zone L 52/C 23

CWC: firm Hiag, 100 pers., (Arbeitsamt Northeim).

VOLPRIEHAUSEN

Kr. Northeim Brit. Zone L 52/C 34

CWC: Heeresmuna, 150 pers., (Arbeitsamt Northeim).

USLAR

Kr. Northeim Brit. Zone L 52/C 34

Prison: Gerichtsgefängnis (BNTB).

CWC: Ilse & Co., 250 pers., (Arbeitsamt Northeim).

NOERTEN - HARDENBERG

Kr. Northeim Brit. Zone L 52/C 53

CWC: (BNTB).

MORINGEN am Solling

Kr. Northeim Brit. Zone L 52/C 44

SS - Sonderlager, mentioned on 31.10.42 (Photocopies Gestapo acts Duesseldorf) for youth "Schutzhaeftlinge" (BNTB). The Jugendschutzlager existed between 1939 - 45. Very few foreigners were in this camp which mainly consisted of German criminals. This Lager was never a Kdo. of a CC; an entry book with 969 names, started in August 41, was found. The names in the book are mainly German, Volksdeutsche, some Poles and few Gypsies. The latter were sent to CC Auschwitz (ITS. Brit. Zone Div. report.)

NORTHEIM

Kr. Northeim Brit. Zone L 52/C 54

Prison: Gerichtsgefängnis (list of 28 former inmates).

CWC: Reichsbahn - Schwellenlager, 200 pers. (Arbeitsamt Northeim).

EINBECK

Kr. Einbeck Brit. Zone L 52/C 46

CWC: Heidemann - Werke, 150 pers. (Arbeitsamt Northeim).

GOETTINGEN Kr. Goettingen Brit. Zone L 52/C 52

CC Kdo. of Buchenwald, SS-Kavallerie Schule, established Febr. 45,
17 inmates on 10.4.45, code name "Goettingen - Gg"
(Invoices, daily strength reports).

Prison: Landgerichtsgefängnis (list of 333 former inmates).

CWC's: Aluminiumwerke, 400 - 500 pers.,
firm Ruhstrat, 200 pers.,
RB. - Ausbesserungswerke, Schuetzenplatz.
(Arbeitsamt Goettingen).

WEGENDE Kr. Goettingen Brit. Zone L 52/C 53

CWC: Schneider, Optische Werke, 200 - 220 pers. (Arbeitsamt
Goettingen).

KREIENSEN Kr. Gandersheim Brit. Zone L 52/C 56

CWC: Burgsmueller & Soehne, 215 pers.,
C. Bruns, 190 pers., (Arbeitsamt Alfeld)

GREENE Kr. Gandersheim Brit. Zone L 52/C 56

CWC: Kampmann, 100 pers. (Arbeitsamt Alfeld).

GANDERSHEIM Kr. Gandersheim Brit. Zone L 52/C 56

CC Kdo. of Buchenwald, construction of aeroplanes, established
on 5.10.44, 200 inmates, 538 inmates on 21.1.45.
Mail address: "Bruns Apparatebau G.m.b.H., Bad Gandersheim
b./ Kreiensen".

Abbreviation: Gandersheim - "Gh".

Last mentioned 10.4.45 with 519 inmates (Invoices, daily
strength reports). The Bruns Apparatebau has been the
branch of the "Heinkelwerke" at Brunshausen near Ganders-
heim, the deceased CC inmates being entered in the death-
books of Standesamt Glus ("Der Vorsitzende des Sonder-
hilfsausschusses f.d. ehem. politischen Gefangenen des
Kreises Gandersheim").

Prison: Gerichtsgefängnis (BMTB)

CWC: Flachsroeste G.m.b.H., 150 pers.,
Barackenlager Brunshausen, 150 pers., (Arbeitsamt Alfeld).

KLEIN RHEUDEM Kr. Gandersheim Brit. Zone L 52/C 67

CWC: Lager Eike, 90 pers., (Arbeitsamt Alfeld).

SEESEN Kr. Gandersheim Brit. Zone L 52/C 66

Prison: Gerichtsgefängnis (list of 5 former inmates).

CWC's: Barackenlager F. Zuechner, 500 pers.,
" Sieburg & Pfoertner, 300 pers.,
" Gerhards, 150 pers.,
" Illemann & Bosse, 100 pers.
Schmalbach AG., 150 pers.,
Bahnmeisterei, 70 pers.,
Ziegelei Wilhelms, 50 pers. (Arbeitsamt Alfeld).

MUENCHEHOF Kr. Gandersheim Brit. Zone L 52/O 66

CWC: Barackenlager Muenchehof, 300 pers. (Arbeitsamt Alfeld).

HILKERODE Kr. Duderstadt Brit. Zone L 52/C 73

CWC: (BNTB).

DUDERSTADT Kr. Duderstadt Brit. Zone L 52/C 72

CC Kdo. of Buchenwald, Polte-Werke, women Kdo., established 12.11.44
with 730 women pris., last mentioned 18.3.45 with 750
women inmates (Invoices, daily strength reports).

Prison: Gerichtsgefängnis (list of 7 former inmates).

CWC: Poltewerke, 300 - 400 pers. (Arbeitsamt Northeim).

FREIHEIT (Osterode) Kr. Osterode a. Harz Brit. Zone L 52/C 75

Forced labour camp: OT - Waldlager (death certificates).

BERLEBURG Kr. Wittgenstein Brit. Zone L 52/G 47

CWC: 100 pers. (Arbeitsamt Siegen).

ALLENDORF/Eder Kr. Frankenberg US Zone L 52/G 67

CWC: Zivil-Lager, 67 pers., (Buergermaster).

FRANKENBERG Kr. Frankenberg US Zone L 52/G 77

Prison: (BNTB).

SCHMITTLOTHEIM Kr. Frankenberg US Zone L 52/G 88

CWC: "Zellstoff" factory (BNTB).

KORBACH former Kreis d. Eisenbergs US Zone L 52/G 89
now Waldeck

CWC: Conti-Werke, 120 pers., 1942-45, (Buergermaster).

EDERSEE former Kreis der Eder US Zone L 52/G 98
now Waldeck

Forced labour camp: OT - Lager, June 43-45, other details
unknown. (Buergermaster).

ALTFOLDERN former Kreis der Eder US Zone L 52/G 98
now Waldeck

Arbeitserziehungslager, (Buergermaster).

GROSSENENGLIS Kr. Fritzlar - Homberg US Zone L 52/H 07

CWC: 1940 - 45, 100 - 150 pers., (Buergermaster).

WABERN Kr. Fritzlar - Homberg US Zone L 52/H 17

CWC: Schwalm-Lager, 19.7.43 - 28.5.45, 125 pers. (Buergermaster).

ALTENDORF Kr. Wolfhagen US Zone L 52/H 09

Forced labour camp: OT-Arbeitslager, work on a subterranean
plant, end 1943 - June 45, 112 pers., (Buergermaster).

NEUMORSCHEN Kr. Melsungen US Zone L 52/H 27

CWC: Aug. 43-45, 100 pers. (Buergermaster).

MELSUNGEN Kr. Melsungen US Zone L 52/H 28

CWC: firm Salzmann & Co., 1942 - 45, 140 pers.
"Arbeitslager der Bauhilfe der D.M.F.", 60 - 70 pers.,
Aug. 43 - March 45. (Buergermaster).

GUXLAGEN

Kr. Helsungen

US Zone

L 52/H 29

Prison: "Landesarbeitsanstalt and Landesfuersorgeheim Breitenau"
(Transfer books, BNTB).

HESSISCH-LICHTENAU

Kr. Witzenhausen

US Zone

L 52/H 39

CC Kdo. of Buchenwald, women, 800 Hungarian jewesses, Fabrik Hess. Lichtenau der G.m.b.H. zur Verwertung chem Erzeugnisse, established 13.8.44, last mentioned on 22.3.45, billeted at "Lager Vereinshaus", working at the ammunition factory in Fuerstenhagen - formerly DAG - 4 km away, total strength: 3055 girls and 4055 men. Very dangerous work. Many prisoners became ill. About 150 people were killed by explosions. (Invoices, Documents and Tracing Center report).

FUERSTENHAGEN

Kr. Witzenhausen

US Zone

L 52/H 39

near Hess.-Lichtenau

CC Kdo. of Buchenwald, see Hess.-Lichtenau.

CWC: Lager Herzog, Fohren & Zigarrenfabrik, 2000 pers. working with ammunition factory, formerly DAG, (Documents & Tracing Center report).

WALDKAPPEL

Kr. Eschwege

US Zone

L 52/H 58

CWC: firm Voelker from Borken, 70 pers., working on "Tiefbau".
(Buergemaster).

WANFRIED

Kr. Eschwege

US Zone

L 52/H 79

CWC: Mitteldutsche Spinnhuette G.m.b.H., Celle, Werk Wanfried, 220 female workers. (Buergemaster).

ESCHWEGE

Kr. Eschwege

US Zone

L 52/H 68

CWC's: Ostlandlager - Ost G.m.b.H., 340 pers.,
Gemeinschaftslager, Bley Geraetebau GmbH., 185 pers.,
Reichsbahnlager Eschwege, 220 pers.,
Wago - Unterkunft Fliegerhorst, 185 pers.,
Mech. Weberei, Niederhonerstr., 70 pers.
(Buergemaster).

ALLENDORF near Kirchhain Kr. Marburg US Zone L 51/G 94

CC Kdo. of Duchowald, women pris. "Fabrik Allendorf der Gesellschaft mbH zur Verwertung Chemischer Erzeugnisse".
Code name: Nobel, established 17.8.44, 1000 pers., (Invoice Aug.44). The pris., 1000 Hungarian Jewish women, came from Auschwitz. On 27.3.45 the camp was evacuated to Bergen-Belsen (Min. des anciens combattants et vict. de la guerre).

Forced labour camp: Muenchmuehle, later on changed into a/n CC (DNTB).

Prison: Workdetail of "Maennersicherungsanstalt" Ziegenhain, prisoners condemned to "Straflager" were held at Allendorf "Stammlager".
Documentary evidences from Sept.43-Apr.45 (pers. files of pris.).

NEUSTADT a.d. Main-Weserbahn Kr. Marburg/Lahn US Zone L 51/G 95

CWC: Bereitschaftslager Steinbel, 2165 pers., (Duergermaster).

ZIEGENHAIN Kr. Ziegenhain US Zone L 51/H 05

Prison: "Maennersicherungsanstalt and Frauenzuchthaus" (personal files of prisoners).

CWC: 640 pers., 1942 - 45 (Duergermaster).

FRIELENDORF Kr. Ziegenhain US Zone L 51/H 16

CWC: "Zivilarbeits Kdo" from Ziegenhain, 1940-45, 90 pers. (Duergermaster)

DERMUTHSHAIN Kr. Lauterbach US Zone L 51/H 10

CWC: Ostarbeiterlager, July 43-Apr. 45, 120 pers., (Duergermaster).

LAUTERBACH/Oberhessen Kr. Lauterbach US Zone L 51/H 12

CWC's: Hartmann & Draun, Nov.44 - 4.4.45, 105 pers.,
Kling, Blitzenroel, Nov.43 - 29.3.45, 100 pers.,
Oberhessisches Holzwerk, 1942 - 45, 40 pers., (Duergermaster).

SCHLITZ Kr. Lauterbach US Zone L 51/H 23

CWC: 9.12.43 - 31.3.44, 115 pers., with a detail at Rimbach, Lager Eisenberg,
21.12.43 - 14.4.44, 10 pers. (Duergermaster).

HEIMEN Kr. Lauterbach US Zone L 51/H 32
Forced labour camp: OT Lager, from Bad Pyrmont, Dec.44 - May 45, 90 pers.,
(Duergermaster).

FRAUROMBACH Kr. Lauterbach US Zone L 51/H 33
Forced labour camp: OT Lager, from Bad Pyrmont, Dec.44 - May 45, 90 pers.,
(Duergermaster).

RIMBACH Kr. Lauterbach US Zone L 51/H 33
CWC: Ostarbeiterlager Berngerode, Zweiglager of Schlitz, dec.43-45,
150 pers.,
" Baracke, June 44 - 45, 20 pers.,
" Wehrtauern, Sept. 44 - 45, 20 pers.,
(Duergermaster).

FULDA TOWNSHIP US Zone L 51/H 31
CWC's: "Rosita", Val.Mehler AG. Edeltzellerstr., May 45-31.3.45, 900 pers.,
RMW - Auslaenderlager, Apr.42 - 31.3.45, 380 pers.,
Gemeinschaftslg.Fuldaer Industrie, Maulkuppenstr. Nov.42 - 31.3.45
359 pers.,
Textilwerke Wighardt, Hainbacherstr., May 41-31.3.45, 300 pers.,
Emaillierwerke, July 42 - 31.3.45, 130 pers.,
Baugeschaft Voelker, Leipzigerstr.124, Aug.44-31.3.45, 100 pers.,
Hutstoffwerke, 195 workers (field report)(Duergermaster)

PETERSBERG Kr. Fulda US Zone L 51/H 31
CWC: Gunniwerke Fulda, Jan.45 - March 45, 270 pers. (Duergermaster).

KUNZEL-DACHRAIN Kr. Fulda US Zone L 51/H 31
CWC: Gemeinschaftslager, June 42 - 45, with Dahnbetriebswerk Fulda,
215 pers., (Duergermaster).

SCHLAINAU Kr. Fulda US Zone L 51/H 40
CWC: Gemeinschaftslager der Reichsbahn, 1943 - 45, 70 pers. (Duerger-
master).

HERSFELD Kr. Hersfeld US Zone L 51/H 35
CWC: Vereinigte Jutespinnerei, 1941 - 45, 90 pers., (DNTD)

HERFA Kr. Hersfeld US Zone L 51/H 55
CWC: Heeres-Munitionsanstalt, 300 pers., (IRO, area -Team report).

ROEHRIGSHOF Kr. Hersfeld US Zone L 51/H 55
CWC: Lager Nippe, Ver.Kaliwerke, Salzd. st. furth, Werk Hattorf in Philippsthal, 1942 - 45, 700 pers. (Duergermaster).

HERINGEN Kr. Hersfeld US Zone L 51/H 65
CWC: Belegschaftsheim Wintershall, 1940 - 45, 110 pers. (Duergermaster).

HUENFELD Kr. Huenfeld US Zone L 51/H 43
CWC: Rhoenlager Flachsverwertung, June 42-May 45, 230 pers. (Duergermaster).

ABTERODA Kr. Eisenach Russ. Zone L 51/H 65
CC Kdo. of Duchewald, women pris., branch plant of BMW Eisenach in Abteroda near Berka/Werra, Code name: "Anton", Abbreviation: "AN", established 30.7.44 (Invoice July 44), mentioned on 29.9.44, 219 pris. and last mentioned on 27.3.45, 222 pris. (daily strength reports).

EISENACH township Russ. Zone L 51/H 76
CC Kdo. of Duchewald, BMW Werke Eisenach-Duererhof, men pris., Code name: Emma, first mentioned on 29.9.44, 423 pris., on 21.2.45, 388 pris. The Kdo was closed on 17.2.45 (daily strength reports). Abbreviation: Eisenach - Emma - "Em" (entry register).

Prison: Gefaengnis (Kal.f.Rjb.).

LUDWIG RENNTIER Kr. Meiningen Russ. Zone L 51/H 74
CC Kdo. of Duchewald, firm Ludwig Renntier, Postfach OT, established 10.1.45 with 450 pris., on 29.3.45, 710 pris. are mentioned, the invoices going to: OT-Bauleitung (Invoices). Transports were also addressed to "Kh" Kalb-Heinrich, the "Oberscharfuhrer" in charge. Code name was "Renntier" (daily strength reports). 464 pris. were sent back to Duchewald on 6.4.45 (report from inmate of Schreibstube Duchewald) and the strength report on 10.4.45 gives therefore 183 pris. Probably the work place was a salt mine at Leimbach, same map ref. (DNED)

WALDSHUT Kr. Waldshut Fr. Zone K 48/B 39
Prison: Landgerichtsgefängnis (BNTB)

FREIBURG i. Breisgau Township Fr. Zone K 48/W 03
Prison: Strafgefängnis Johanniterstr. 8 (Kal.f.Rjb)
Gefängnis I & II (Kal.f.Rjb.)
CWC: Chemical factory (BNTB)

ALBSHAUSEN Kr. Wetzlar US Zone L 51/G 41
CWC: Reichsbahnlager, 24.9.42 - 5.7.45, 125 pers.
Lahnkalkindustrie, June 42 - March 45, 125 pers.
(Buergermaster)

OBERSIELE Kr. Wetzlar US Zone L 51/G 41
CWC: Rochling - Buderus - Altenburg, 1939 - 45, 310 pers.
Grube Fortuna, 30 pers., Lager Kling, 1942-45, 350 pers.
(Buergermaster)

WETZLAR Kr. Wetzlar US Zone L 51/G 51
Prison: (BNTB)

ASSLAR Kr. Wetzlar US Zone L 51/G 52
CWC: Lager Gustav, June 42 - Apr. 45, 200 pers. (Buergermaster).

ERDLAUSEN Kr. Biedenkopf US Zone L 51/G 53
CWC: Lager Riedwiese, 1942 - 45, 130 pers. (Buergermaster).

WEIDENHAUSEN Kr. Biedenkopf US Zone L 51/G 54
CWC: 1942 - 45, 70 pers. (Buergermaster).

WALLAU Kr. Biedenkopf US Zone L 51/G 55
CWC: Firm Meissner, 40 pers.
Firm Mueller-Wagner, 30 pers.
Firm Kramer-Grebe, 55 pers., all Nov. 42 - Apr. 45
(Buergermaster).

BREIDENBACH Kr. Biedenkopf US Zone L 51/G 55
 CWC: 1942 - 45, 60 pers. (Buergernmaster).

BUCHENAU Kr. Biedenkopf US Zone L 51/G 65
 CWC: 50 pers. (Buergernmaster).

WOLFGRUBEN Kr. Biedenkopf US Zone L 51/G 55
 CWC: of 100 men, 1943 - 45 (Buergernmaster).

OBERSCHELD Dillkreis US Zone L 51/G 43
 CWC: Ostarbeiterlager, 17.11.42 - 1.4.45, 135 pers. (Buergernmaster).

EIBELSHUSEN Dillkreis US Zone L 51/G 44
 CWC: Lager Eibelshain, Jan 45 - March 45, 400 pers. (Buergernmaster).

LAMPHE Kr. Wittgenstein Brit. Zone L 51/G 45
 CWC: 320 pers. (Arbeitsamt Siegen).

BUTZBACH Kr. Friedberg US Zone L 51/G 60
 Prison: Zuchthaus, Keilbergstr. 23 (Kal.f.Rjb., BNTB).

GIESSEN Kr. Giessen US Zone L 51/G 62
 CC Kdo. of Buchenwald, male pris. working with Sanitaets-Ersatz
 and Ausbildungsabteilung in Licherstr. 106, first
 mentioned 29.10.44, 77 pris., 55 pris liberated (list
 of addresses, daily strength reports, liberation lists).
 Prison: (BNTB)
 CWC's: Reichsbahnlager Julweg, March 45 - March 45, 450 pers.,
 Firm Poppe & Co., Seihgesternerweg 33, 1941-45, 120 pers.,
 Firm Baninger, Erdkrauterweg 17, 1943 - 45, 70 pers.,
 Firm Hoyligenstaedt, Lager zu den Muehlen, 1944 - 45, 70
 pers.
 Besides this camp the firm Hoyligenstaedt hat the camps:
 Lager Aquarium, Walltorstr.,
 Lager Kaiserallee,
 Lager Stadt Wetzlar, all 1944-45,
 no strength given.
 (Buergernmaster).

LOLLAR Kr. Giessen US Zone L 51/G 62

CWC: Duderus, 1943 - 45, 800 pers. (Buergermaster).

HEUCHELHEIM Kr. Giessen US Zone L 51/G 62

CWC's: Firm Schuck & Ebe, 1942 - 45, 85 pers.
Firm L. Schneider, 80 pers. (Buergermaster).

LICH Kr. Giessen US Zone L 51/G 71

Work detail of Strafgefängenenlager Rodgau - Dieburg, camp No. 1 in Dieburg (UNRRA Bureau Wiesbaden report).

FREIENSIEGEN Kr. Giessen US Zone L 51/G 91

CWC: firm VDO, June 1944 - March 45, 210 pers., (Buergermaster).

ROCKENBERG near Butzbach Kr. Friedberg US Zone L 51/G 70

Prison: Zuchthaus Marienschless, temporarily Jugenderziehungsanstalt (Kal.f.Rjb.)

MARBURG / Lahn township US Zone L 51/G 74

Prison: Landgerichtsgefaengnis, Poberscherstr. 26.
(BMTB, personal files of pris.)

HIRZENHAIN Kr. Budingen US Zone L 51/G 90

Arbeitserziehungslager,

Prison: Erweitertes Frauengefaengnis

Work detail of Strafgefängenenlager Rodgau-Dieburg, for female Strafgefängene (UNRRA Bureau Wiesbaden report, Kripo Frankfurt/II.)

CWC: no strength given (Kripo Frankfurt/II.).

Remark: Hirzenhain is the place of the massacre of 87 prisoners, mostly women, by the SS on 26.3.1945. (Criminal police, Frankfurt).

OBERCIEHEN Kr. Alsfeld US Zone L 51/G 94

Work detail of Strafgefängenenlager Rodgau-Dieburg, camp No. 1 in Dieburg (UNRRA Bureau Wiesbaden report), 219 pris. (BMTB).

LEIMDACH Kr. Meiningen Russ. Zone L 51/H 74

CC Kdo, of Buchenwald, see Bad Salzungen

WARSTEIN Kr. Arnsherg Brit. Zone L 52/D 41

CWC's: Warsteiner Eisenwerke, 200 pers.,
Dittmann & Neuhaus, 100 pers.,
Warsteiner Textilwerke, 30 pers., (Arbeitsamt Arnsherg).

WALLDORF Kr. Gross Gerau US Zone L 51/M 55

Work detail of Strafgefangehenlager Rodgau-Dieburg, Camp No 1 in Dieburg, (UNRRA Bureau Wiesbaden report).

CWC: Hochtief AG, 2.11.43 - 26.3.45, 95 pers. (Duergermaster).

STEINBACH Kr. Obertaunus US Zone L 51/M 57

CWC's: Reichsbahn, Italienerkdo, Jan.44 - 45, 115 pers.,
" Russisches Kdo. Oct.44-45, 75 pers. (Duergermaster).

ODERSTEDTEN Kr. Obertaunus US Zone L 51/M 58

CWC: Peters Pneu - Renova, Dornholzhausen, June 42-45, 60 pers.,
(Duergermaster).

WEISSKIRCHEN Kr. Obertaunus US Zone L 51/M 67

CWC: Erste Mitteldeutsche Ceresinfabrik, Georg Schuetz, 100 pers.,
(Duergermaster).

NEU ISENBURG Kr. Offenbach US Zone L 51/M 66

CWC: Gemeinschaftslager, 1942 - 45, 80 pers., (Duergermaster).

MUEHLHEIM a.Main Kr. Offenbach US Zone L 51/M 76

CWC: Heimatpionierpark der Wehrmacht, 1943-44, 150 pers.,
Zivilarbeiterlager Stahl-Schanz, 1943-45, 200 pers.,

HEUSENST. MM Kr. Offenbach US Zone L 51/M 76

CWC: Arbeitslager Falke, 1940 - 45, 95 pers., (Duergermaster).

OFFENBLICH township US Zone L 51/M 76

CWC's: Gebr. Heyne, Nordring 70, Nov. 44 - 45, 200 pers.,
Geka Werke, Spendlinger Landstr. 120, Oct. 42 - Dec. 43, 50 pers.,
Schuhfabrik Hassia, Sedanstr. 11-13, June 42-45, 40 pers.,
firm Fredenhagen, Spendlinger Landstr. 181, 1941-45, 70 pers.,
" Hartmann, Waldstr. 226, June 42-45, 100 pers.,
Maschinenbau Betz, Spendlinger Landstr. 226, 1942-45, 400 pers.,
Lavis, Odenwaldring 45, Apr. 42 - 45, 100 pers.,
IG Farbenindustrie, Mainstr. 169, Dec. 41 - 45, 185 pers.,
Stadtverwaltung Muelheimerstr. 340, Jan. 44 - 45, 160 pers.,
VDM Halbzeugwerke, Austrastr., Nov. 43 - 45, 280 pers.,
Collet & Engelhardt, Goethestr. 21, 1943 - 45 and Strahlenberg-
str. 12, 1942 - 45, 200 pers.,
firm Schlesinger, Wilhelmstr. 19, 1942 - 45, 100 pers.,
Reichsbahn Roon, Muelheimerstr., Aug. 44 - 45, 290 pers.,
(Duergermaster).

ZELLHAUSEN Kr. Offenbach US Zone L 51/M 85

CWC: Flugplatz Zellhausen "C", Fliegerhorstkommandantur Langendiebach,
1939 - 45, 250 pers., (Duergermaster).

SELIGENSTADT Kr. Offenbach US Zone L 51/M 86

CWC: on Flugplatz; see Zellhausen

ZELLSHEIM town Frankfurt US Zone L 51/M 56

for CWC: see Frankfurt/M., 17 Pol. District.

HOECHST Town Frankfurt US Zone L 51/M 56

Prison: for women, Hospitalstr. 18 (DNTE)

CWC: see Frankfurt/M. 18. Pol. District

HEDDERNHHEIM Town Frankfurt US Zone L 51/M 67

Arbeitserziehungslager of "Staatspolizeistelle Frankfurt/M", established
Febr. 42, capacity 200 - 250 pers., closed about 18.3.45 (US
Zone Div., ITS).

CWC: Gemeinschaftslager "Kohlensteinlager", 600 - 700 pers. (DNTE)

PRFUNGESHEIM Town Frankfurt US Zone L 51/M 67

Prison: Strafanstalt (list of former prisoners).

CC Kdo. of Natzweiler, working for Adlerwerke AG, established Aug.44, called "Arbeitskommando Katzbach", 1600 pris., for armament work, skilled workers were selected at Buchenwald, Dachau etc. They arrived in bad physical condition and were only employed in clearing ruins etc. 397 of them died, sick pris. were sent back to their original camps:

59 on 12.10.44 to Dachau
 165 on 22.12.44 to Buchenwald
 16 on 2. 1.45 to Vaihingen and
 11 on 26. 2.45 to Buchenwald,

The remaining 474 pris. were transferred to Huenfeld on 24/25.3.45 and from there by train to Buchenwald (Betriebsrat d. Adlerwerke AG).

Prisons: Strafgefängnis Frankfurt, see Preungesheim
 Untersuchungshaftanstalt Hammelgasse 8 - 10,
 Gefaengnis Frankfurt/Hoechst (DNTEB, Kal.f.Rjb.),
 Frauenjugendgefängnis, Honbungerlandstr.112 (DNTEB)

Arbeitserziehungslager, see Heddernheim.

CWC's: Donames Arbeitslager 641, 30.11.42 - 45, 170 pers.,
 Seeger & Co, (Sportverein), 1942 - 26.3.45, 145 pers.,
 Pol. B.F. Wiedmann, June 42 - 24.3.45, 55 pers.,
 Distr.:/Martinskirchstr.70, 1943 - 45, 100 pers.,
 Voigt & Haeffner AG, 1941 - 45, 1800 pers.,
 Naxos - Union, Jan.42 - 45, 280 pers.,
 8 Roeder - Praezision, Oct.43 - 45, 150 pers.,
 Messer & Co, 1942 - 45, 121 pers.,
 Matra Werke, 1942 - 44, 87 pers.,
 Hartmann & Braun, Lorscherstr. 8, 1941 - 44, 200 pers.,
 Heddernheim-Zeilweg o/N (Baracke), 1941 - 45, 1000 pers.,
 Niederursel, Baracken Kalbacherfeld, 1942 - 45, 500 pers.,
 Heddernheim, Wenzelweg 21, 1940 - 45, 400 pers.,
 Mank.Roederweg-Wirtschaft, 1942 - 45, 150-200 women, transferred
 to Voigt & Haeffner,
 Schauburg-Lichtspiele, Bergstr.161, Febr.44 -, 300 - 400 men,
 1 Vilbelerstr.24, 1940 - 44, 160 pers.,
 Staedelshof 5/7, 1941 - 44, 250 pers.,
 Langestr.25, 1941 - 44, 300 pers.,
 Fischerfeldstr.13, 1941 - 44, 250 pers.,
 Albusstr. 52, 1943 - 44, 150 pers.,
 " 25, 1943 - 44, 30 "
 Allerheiligenstr. 10, 1943 - 44, 100 pers.,
 " 28, 1943 - 44, 100 "
 " 83, 1943 - 44, 200 "
 3 Friedberger Landstr. 298, 1943 - 1.1.45, 70 pers. transferred
 to Hardenburg/Duerkheim
 4 Hochstr. 14, 1940 - 45, 525 Eastern workers,
 Gr.Gallustr.12, 1940 - 45, 480 pers.,
 Bleidenstr. 2/4, 1940 - 45, 566 "
 Neue Mainzerstr. 76, 1940 - 45, 167 pers.,
 6 Gastwirtschaft Schmitt Motzstr., June 43 - 45, 80 pers.,
 Mousonstr.40, Wohnhaus, Jan. - March 45, 60 pers.,
 7 firm Mayfarth, June 42 - 45, 50 pers.,
 " IG, Sept.42 - 35, 204 "
 " Woenner 1943 - 45, 150 pers.,
 9 Reuterweg 91, 1942 - 45, 150 pers.,

- Kronenbergstr.43, 1944, 200 pers., transferred to Bremerstr.25,
 Unterlindau 20/23, 1943 - 45, 200 pers.,
 Bremerstr.25 (Holzhausenschule), 1944 - 45, 200 pers.,
 10 Gemeinschaftslager of the firm Hartmann & Braun, Falkstr., Apr.
 42 - Sept. 44, 120 pers.,
 11 Eschborner Landstr.20, Intr.Gem. 1941 - 45, 460 pers.,
 Hartmann & Braun, Hindenburgstr. 1941 - 45, 340 "
 Burkhardt & Co, Reifenb.Str.40, 1943 - 44, 80 "
 Forsthaus Biegwald VDO, 1942 - 45, 120 pers.,
 12 Betriebslager VIM, Barackenlager Derkersheim, 1942 - 45, 2000 pers.,
 12 " Tewes, Pft.Donnes, 2.1.42 - Apr.45, 104 pers.,
 13 Maybachstr.24, 1940 - 45, 100 pers.,
 Woogstr. 1, 1942 - 45, 75 pers., (women),
 15 Pokorny & Wittekind, Savoy Hotel, Wiesenhuetttenplatz 42, 1943-45,
 130 pers.,
 Voigt & Haeffner, Hotel Haus-Royal, Kronprinzenstr.56, 1943 -
 March 44, 100 pers.,
 Mayfarth, Hotel Prinz Otto, Ottostr.5, 1943 - 45, 100 pers.,
 Flugzeugbau Garner, March 43 - 44, 300 pers.,
 Kaiserstr.48, Poln.Arb.Unterkunft, 1943 - 45, 150 - 200 pers.,
 17 Melchiorstr. 16
 Mainberg 3 (women),
 R/W Lager Turnhalle, Schwarzerweg,
 Ludwigshafenerstr. 59 (Ada-Ada),
 Leunastr. 22 (Poles),
 Im Ziegelfeld 2,
 Dolongavostr. 79,
 Alt-Nied 2,
 Schuetzenbleiche 7,
 Antoniterstr. 33, Turnhalle,
 Civ.Worker Camps belonging to IG Farbenindustrie, Werk Hoechst,
 Ledigenheim, Zeilsheim, Nord, Wasserturm, Italienerhof, all in
 Zeilsheim: L 51/M 56,
 19 Pokorny & Wittekind, Frankfurter Maschinenbau, Bismarckallee,
 Febr.43 - 45, 282 pers.,
 Menus AG, Solmstr. 35, 20.4.42 - 45, 191 pers.,
 Guenther & Co, Voltastr. 41, Oct.42 - 45, 227 pers.,
 Hartmann & Braun, Solmsstr.17, May 42 - 45, 150 pers.,
 18 Breuerwerke Hoechst, Kurmainzerstr. 2-4, 1942-45, 375 pers.,
 20 Kostheimerstr. 9 and Mainzerlandstr.251, Jan.43-45, 92 pers.,
 21 Feinlederwerke AG, Eppstein, July 42 - 45, 115 pers.,
 Tres orfabrik AG, Franz Garny, July 42 - 45, 188 pers.,
 22 Schwanthaler Hof, Schwanthalerstr., Unterkunft, 16.6.44 -
 20.3.45, 463 pers., (Duergermaster).

GROSSLUHEIM Kr. Hanau US Zone L 51/M 86

CWC's: Lager BBC, Brown, Doveri & Cie, Sept.43 - 45, 150 pers.,
 Lager Bruchwiese, July 42 - 45, 130 pers.,
 Werklager Ruetgerswerke AG, Febr.40 - 45, 50 pers.,
 (Duergermaster)

HLNAU Township US Zone L 51/M 87

Frison: Landgerichtsgefaengnis (DNTD)

LANGENDIEBACH Kr. Hanau-Land US Zone L 51/M 87

Work detail of SS Sonderlager Hinzert, opened in 42, permanently about 800 political pris., working on the Wehrmacht-airfield, deaths being registered by the local Standesamt, evacuated in unknown direction on 25.3.45 (UNRRR Bureau Wiesbaden report).

The camp had a Subkdo. at Waechtersbach, L 51/N 08 (Duergermaster).

MEERHOLZ Kr. Gelnhausen US Zone L 51/M 97

CWC: Deutsche Klinkerwerke, May 43 - 45, 75 pers., (Duergermaster).

GELNHAUSEN Kr. Gelnhausen US Zone L 51/N 07

CWC: Veritas Gummiwerke, 130 pers., (Duergermaster).

WAECHTERSBAACH Kr. Gelnhausen US Zone L 51/N 08

Subkdo. of work detail Langendiebach of SS Sonderlager Hinzert, established on 12.9.44 with 41 inmates, all Poles, so called "E" Polen - Findeutschungspolen - Poles to be germanised. Listed only by numbers. End of March 45, 17 Poles remained here, the others being transferred to Langendiebach (UNRRR Bureau Wiesbaden report).

SCHLUECHTERN Kr. Schluechtern US Zone L 51/N 29

CWC: Breckerfeld, furniture factory (DNTB)

STERDFRITZ Kr. Schluechtern US Zone L 51/N 39

CWC: Lager Kinzig, Sept. 43 - 45, civ. workers and POW's, 150 pers., (Duergermaster).

GEMUENDEN Kr. Gemuenden US Zone L 51/N 46

Prison: (DNTB)

WEISSENBAACH Kr. Drueckenau US Zone L 51/N 48

CWC: Junge 44 - April 45, 110 pers., (Duergermaster).

WILDFLECKEN, Gutsbezirk- Kr. Drueckenau US Zone L 51/N 59

CWC: Munitionsanstalt, 8.12.43 - 2.4.45, 1170 pers., (Duergermaster).

WIESBADEN Township US Zone K 51/M 36

Kdo. of SS Sonderlager Hinert (DNTB, UNRRA Bureau Wiesbaden report).

Work detail of Strafgefängenenlager Rodgau-Dieburg, camp I in Dieburg (UNRRA Bureau Wiesbaden report).

Prison: Gefaengnis (Kal.f.Rjb.)

CWC's: Glyos Metallwerke, 20.10.42 - 22.3.45, 640 pers., in W.Schierstein, Lager Willi a.d.Welfenstr., 1.7.42 - March 45, 325 pers., (Duergermaster).

FREIENSTEIN Kr. Giessen US Zone L 51/G 91

CWC: firm VDO, June 1944 - March 45, 210 pers., (Duergermaster).

ROCKENBERG near Butzbach Kr.Friedberg US Zone L 51/G 70

Prison: Zuchthaus Marienschloss, temporarily Jugenderziehungsanstalt (Kal.f.Rjb.).

MARBURG/Lahn township US Zone L 51/G 74

Prison: Landgerichtsgefaengnis, Poberscherstr.26 (DNTB,pers.files of pris.)

HIRZENHAIN Kr. Duingen US Zone L 51/G 90

Arbeitserziehungslager,

Prison: Erweitertes Frauengefaengnis

Work detail of Strafgefängenenlager Rodgau-Dieburg, for female Strafgefangene (UNRRA Bureau Wiesbaden report, Kripo Frankfurt/M.)

CWC: no strength given (Kripo Frankfurt/M).

Remark: Hirzenhain is the place of the massacre of 87 pris. mostly women, by the SS on 26.3.45 (Criminal police Frankfurt)

OBERGELEN Kr. Alsfeld US Zone L 51/G 94

Work detail of Strafgefängenenlager Rodgau-Dieburg, camp No 1 in Dieburg (UNRRA Bureau Wiesbaden report), 219 pris. (DNTB)

ALTENBURG Kr. Alsfeld US Zone L 51/H 03

CWC: Gemeinschaftslg.K.Fuhr² GmbH,Lg.Thea.,17.7.42-July 44,40 pers. (Duergermaster).

GRIESHEIM Kr. Darmstadt US Zone L 50/M 54

Arbeitserziehungslager for women of the Gestapo Darmstadt, Rundturmstr.
(Field report).

Work detail of the Strafgefangenenlager Rodgau-Dieburg, at the airfield
in the premises of the firm Jakobs & Schweyer, May 41 - March 45
(Field report).

CWC's: Jakobs & Schweyer (Field report),
"Zivilarbeitskdo", 200 workers, 20.1.41 - March 45,
"Werkunterkunft Notnagel", 10 pers., March 43 - March 45
(Buergermaster).

ARHEILIGEN Kr. Darmstadt US Zone L 50/M 64

Work detail "Lammuehle" of the Strafgefangenenlager Rodgau-Dieburg (UNRRA
Bureau Wiesbaden).

WIXHUSEN Kr. Darmstadt US Zone L 50/M 64

CWC: "Werklager des Reichsbahnwerks Darmstadt", 2510 men and 30 women,
July 42 - April 45 (Buergermaster).

WEITBERSTADT Kr. Darmstadt US Zone L 50/M 64

CWC: "Werkarbeitslager Griesheim bei dem Sportplatz", 100 pers.,
30.4.41 - 23.3.45 (Buergermaster).

TRAUISA Kr. Darmstadt US Zone L 50/M 73

CWC's: of the firm Merk, Darmstadt, 42 men and 112 women, 1942 - 45,
of the firm Waecker & Doerr, Niederramstadt, 35 pers., 1942 - 45
(Buergermaster).

OBER - RAMSTADT Kr. Darmstadt US Zone L 50/M 73

CWC's: "Werklager Turnhalle", Leuschnerstr.36, 160 pers., 1941 - 45,
Buchwaldlager Leonh.Gebhardt, 23 pers., 1942 - 45,
Stedt bach-Lager, Breitwieser & Keller, 44 pers., 1942 - 45,
Miag, Neuwog 15, 24 pers., 1943 - 45 (Buergermaster).

ROSSDORF Kr. Darmstadt US Zone L 50/M 74

CWC's: Odenwaelder Hartsteinindustrie,
R.W Darmstaedterstr.15, 80 pers.,
R.W " 46, 200 pers., 16.1.43-10.8.45 (Buergermaster).

BIBLIS

Kr. Bergstrasse

US Zone

L 50/M 52

The "Airfield Lorsch" was situated within the boundaries of this village.

Arbeitserziehungslager of the Gestapo Bensheim, capacity 100 pris. working at the airfield Lorsch, Jan.-March 45 (UNRRA Bureau Darmstadt).

Work detail of the Strafgefängnislager Rodgau-Dieburg, working at the airfield Lorsch, 120 inmates, 1942 - Jan.45 (Buergermaster).

Forced labour camp: of OT, working at the air-field Lorsch, 300 Greeks, end 1944 - Jan.45 (UNRRA Bureau Darmstadt, Buergermaster).

AUERBACH

Kr. Bergstrasse

US Zone

L 50/M 62

Work detail of the Darmstadt Gefaengnis, working for the firms Dr.Ing. Heymann and the Marmoritwerke Dr.Link, Muehlstr.125, average strength 45 pris. at the beginning they were brought from Darmstadt daily by trucks. Starting 11. or 12.9.44, they were billeted in barracks near the factory. The Kdo. was closed on 25. or 26.3.45. The deaths are recorded in the Standesamt Bensheim (UNRRA Bureau Darmstadt).

CWC: "Lager Merkblatt", 116 Greeks, 1.9.44 - 27.3.45 (Buergermaster).

D.ARMSTADT

Township

US Zone

L 50/M 64

Prison: Gefaengnis (Kal.f.Rjb.).

Work detail of Strafgefängnislager Rodgau-Dieburg on the Sportplatz (BNTB), working for the railway in Darmstadt (UNRRA Bureau Wiesbaden).

EFUNGSTADT

Kr. Darmstadt

US Zone

L 50/M 63

CWC: "Hassialager", 250 men and 100 women, Aug.42 - 45 (Buergermaster).

EBERSTADT

Kr. Darmstadt

US Zone

L 50/M 63

Work detail of Strafgefängnislager Rodgau-Dieburg (UNRRA Bureau Wiesbaden).

NIEDER - RAMSTADT

Kr. Darmstadt

US Zone

L 40/M 63

CWC's: Lager I, Ober-Ramstedterstr.55, 32 women, 1942 - 45,
Lager II. 44 "
Lager IV, Schachermuehle, Kinderlager, 13 children, 1942 - 45,
Lager V, Darmstadter weibl.Familienlager, 10 women, 1944 - 45,
Weibl. Arbeitslager, Schillerstr. 25 women, 1944 - 45,
Weibl. Arbeitslager Stiftstr., 15 women.

DIEBURG

Krs.Dieburg

US Zone

L 50/II 84

Prison : Strafgefängenenlager Rodgau, established on 21.4.38, the camp had a capacity of 1000 inmates, under the jurisdiction of the Ministry of Justice. Already in 1938, another Strafgefängenenlager in Nieder-Roden was attached to the Strafgefängenenlager Rodgau-Dieburg and was called Camp II, whereas Rodgau became Camp I (UNRRA Bureau Wiesbaden).

The camp had a number of Kommando's, located in the following towns:

KREIS DARMSTADT

Reichsbahn Darmstadt
Eberstadt
Griesheim
Aumühle

KREIS GROSS-GERAU

Klein Gerau
Walldorf
Hochbruch
Allmendfeld

KREIS BERGSTRASSE

Gross-Rohrheim (Polish women)
Biblis (Polish men)
Lorsch
Viernheim

KREIS ALSFELD

Ober Glöck

KREIS GIESSEN

Lich

WIESBADEN - SchiersteinMAINZKREIS BÜDINGEN

Hirzenhain (Polish women)

KREIS TIRIS (French Zone)

Eich
Abenheim
Monsheim

KREIS ALZEY (French Zone)

Woellstein

NIEDER RODEN

Krs.Dieburg

US Zone

L 50/II 85

Prison : Strafgefängenenlager Rollwald, established in 1937, and became the so called Camp II, Rollwald, of the Strafgefängenenlager Rodgau-Dieburg in 1938.

MAINZ Township Fr. Zone K 51/M 35
Work detail of Strafgefangenenlager Rodgau-Dieburg, Camp 1 in Dieburg
(UNRRA Bureau Tiesbaden report).

Prison : Gefaengnis (Kal.f.Rjß.)

ERBACH Krs.Erbach i.Odenwald US Zone L 50/M 91
Prison : (BMTB)

STEINBACH Krs.Erbach i.Odenwald US Zone L 50/M 92
CWC : 190 persons in 1941 - 45 (Buergermaster)

MICHELSTADT Krs.Erbach i.Odenwald US Zone L 50/M 92
CWC : 380 foreigners worked in this locality in 1941-45 (Buergermaster)

SANDBACH Krs.Erbach i.Odenwald US Zone L 50/M 93
CWC : 700 foreigners worked in this locality in 1941-45 (Buergermaster)

PFLAUENHHEIM Krs.Obernburg US Zone L 50/M 94
Forced labour camp of OT, 250 pers.working on the Gross-Ostheim airfield
for 3 months. (Buergermaster)

OBERNBURG Krs.Obernburg US Zone L 50/N 93
Prison : Amtsgerichtsgefaengnis (BMTB)
CWC : Vereinigte Glanzstoffwerke AG. (BMTB)

SPOCKSTADT a.Main Krs.Aschaffenburg US Zone L 50/M 95
CWC : of 75 persons , working in the industry (Buergermaster).

TREIS Kr. Kochem Fr. Zone K 51/L 67
Sub.Kdo. of CC Kdo. Kochem-Druttig, of Natzweiler, two pris. deceased on
20. 3. and 10. 4.44 (Standesamt Karden - Treis).

PRUEN Kr. Pruen Fr. Zone D 6/L 07
Prison: Gerichtsgefängnis (DNTB)

SAARBURG Kr. Saarburg Fr. Zone D 6/L 11
Prison: (DNTB)

CASTELL Kr. Saarburg Fr. Zone D 6/L 10
Prison: (DNTB)

KOBLENZ Township Fr. Zone K 51/L 89
CC Kdo. of Duchemwald "Rebstock", which was employed by the firm Goll-
now & Sohn, Koblenz, see Dernau/ahr.
Prison: Gefängnis (Kal.f.Rjb.) "Haftanstalt" (original act of prisoners)

GEROLDSTEIN Untertaunuskreis US Zone K 51/M 16
CWC: (DNTB)

HOHENSTEIN Untertaunuskreis US Zone K 51/M 27
CWC: Firm Ruberg, July 44 - 10.4.45, 250 pers., (Duergermaster).

KAMP Kr. Goarshausen Fr. Zone K 51/L 98
CWC: (DNTB)

BLEIDENSTADT Kr. Untertaunus US Zone K 51/II 27

CWC: Bauunternehmer Rheinheimer, Frankfurt/II. OT Kdo.
1943 - March 45, 90 pers. (Buergermaster).

MICHELBACH Kr. Untertaunus US Zone K 51/II 28

CWC: Passavant - Werke, 1943-45, 50 pers. (Buergermaster)

DIEZ/Lahn Kr. Unterlahn Fr. Zone K 51/II 19

Prison: see Freindiez

FREINDIEZ Kr. Unterlahn US Zone K 51/II 29

situated $\frac{3}{4}$ mile E of Diez

Prison: Zuchthaus (Kal.f.Rjb.)

RAUENTHAL Kr. Rheingau US Zone K 51/II 26

CWC: Frauenarbeitslager, firm EPEU, 140 pers., (Buergermaster).

IFFEZHEIM Kr. Rastatt Fr. Zone K 49/R 22

CC Kdo of Natzweiler, working for HWL II der Waffen-SS Baden Oos
with a Subkdo. at Baden-Oos-Sandweiler. First mentioned
2.3.44 (Photocopy of original letter). Last mentioned
7.4.45 (Trf. books of Dachau).

SANDWEIER Kr. Rastatt Fr. Zone K 49/R 32

CC Kdo. of Natzweiler, see Iffezheim.

RASTATT-Baden Kr. Rastatt Fr. Zone K 49/R 33

Prison: Fortress (BNTB) Bezirksgefängnis (original Files
Vorbruck-Schirmeck). On 2.12.44 the political prisoners
were evacuated from the fortress Rastatt to CC "Vulkan" -
Kinzig Tal near Haslach/Baden (report of ex-prisoners).

NIEDER BRUEHL Kr. Rastatt Fr. Zone K 49/R 42

Arbeitserziehungslager - established in 1941. In spring 1944 the
camp was transferred, part to Karlsruhe/Baden, the rest to Obern-
dorf/Neckar (ITS.US-Zone Division).

OBERNDORF/Neckar

Kr. Rastatt

Fr. Zone

K 49/R 42

Arbeitserziehungslager - established in spring 1944 by the arrival of a part of the Arbeitserziehungslager Nieder-Bruchl. (ITS. US-Zone Div.)

GAGGENAU

Kr. Rastatt

Fr. Zone

K 49/R 42

Branch camp of Sicherungslager Vorbruck - Schirmeck, first mentioned on 20.10.44 when 159 pris. were transferred from Vorbruck-Schirmeck. The next transport from Vorbruck-Schirmeck came to Gaggenau on 11.11.44 (transp. lists). The original inmates were Russians but already end of November 44 the camp housed 900 men & 160 women of various nationalities. 44 names are listed as deceased (Ministere de la Guerre, Kieme Region Strassbourg).

ROSENFELS

Kr. Rastatt

Fr. Zone

K 49/R 42

~~CWC:~~ Sicherungslager. The death book contains 31 names of prisoners, deceased in the camp Gaggenau, Badstr. No. 4, between 31.1.45 - 31.3.45 (Registrars office).

LILBURG/Lahn

Kr. Limburg

US Zone

K 51/I 29

~~CWC:~~ Reichsbahnausbesserungswerke, Oct. 41 - March 45, 300 pers.,
Maschinenfabrik Scheid, 1942 - 45, 160 pers.,
Kalkwerke Schaefer, Werkverwaltung, 1940 - 41, 150 pers.,
Maschinenfabrik Haefner & Soehne, 1941 - 45, 80 pers.,
Maschinenfabrik Ohl, July 42 - 45, 60 pers.,
(Buergermaster).

KOENIGSHOMEN

Kr. Main-Taunus

US Zone

K 51/I 37

~~CWC:~~ Firm Kind, Nov. 43 - July 45, 20 pers. (Buergermaster)

WEILBACH

Kr. Main-Taunus

US Zone

L 51/I 46

~~CWC:~~ 1942 - 45, 800 pers., (Buergermaster)

OKRIFFTEL

Kr. Main-Taunus

US Zone

L 51/I 56

~~CWC's:~~ IG Farbenindustrie, see Zeilsheim,
Lager zum Anker, 1.7.40 - 15.4.44, 55 pers.,
Cellulosefabrik, Lager Neugasse, 1942 - 45, 50 pers.,
(Buergermaster)

EDDERSHEIM

Kr. Main-Taunus

US Zone

L 51/I 56

~~CWC:~~ Reichsbahn, 1943 - 45, 50 pers., (Buergermaster)

SULZBACH Kr. Main-Taunus US Zone L 51/II 57

CWC: Wohnlager IG Farben, Hoechst, 1941 - 43, 235 men
(Buergermaster)

KELKHEIM Kr. Main-Taunus US Zone L 51/II 57

CWC: May 42 - 45, 40 pers., (Buergermaster).

IRSCH Kr. Saarburg Fr. Zone K 50/L 11

Transit camp for Jews (BNTB)

TRIER Kr. Trier Fr. Zone K 50/L 22

Prison: Landgerichtsgefängnis (BNTB, Kal.f.Rjb.)

CWC: Altonherrn (BNTB).

HERMESKEIL Kr. Trier Fr. Zone K 50/L 41

Prison: Gerichtsgefängnis (BNTB)

Hospital for the pris. of the SS Sonderlager Hinzert
(BNTB, French NTB)

HINZERT Kr. Trier Fr. Zone K 50/L 32

SS Sonderlager. First mentioned on 7.10.42 as Kl. Hinzert:
postal office Hermeskeil (original Files Amt 4 D,
Oranienburg).
Work details were in Wiesbaden and Langendiebach.

WITTLICH Kr. Wittlich Fr. Zone K 50/L 35

Prison: Straf- and Jugendgefängnis Wittlich a.d.Mosel
(personal files of prisoner).

BIRKENFELD Kr. Birkenfeld Fr. Zone K 50/L 51

CWC: (BNTB)

BAD KREUZLICH Kr. Kreuznach Fr. Zone K 50/II 03

Prison: Gerichtsgefängnis (personal files of prisoner).

BINGERBRUECK Kr. Kreuznach Fr. Zone K 50/11 05

CWC: Heinkel (BNTB)

WOELLSTEIN Kr. Alzey Fr. Zone K 50/11 13

Work detail of Strafgefängenenlager Rodgau-Dieburg, Camp 1 in Dieburg (UNRRA Bureau, Wiesbaden; report).

GEISENHILL Kr. Rheingau US. Zone K 50/11 15

CC Kdo. of Natzweiler, 200 polish and hungarian Jewesses were employed by the Friedrich Krupp, Eisenwerke from Dec. 44 (UNRRA District Office No. 2, Wiesbaden report). Last mentioned on 11.4.45.

MONSHEIL Kr. Worms Fr. Zone K 50/11 31

Work detail of Strafgefängenenlager Rodgau-Dieburg, Camp No. 1 in Dieburg (UNRRA Bureau Wiesbaden report).

ABENHEIL Kr. Worms Fr. Zone K 50/11 42

Work detail of Strafgefängenenlager Rodgau-Dieburg, Camp No. 1 in Dieburg (UNRRA Bureau Wiesbaden report).

SAARLAUTERN Kr. Saarlautern Fr. Zone K 50/Q 27

Prison: (BNTB)

HOSTENBACH Kr. Saarlautern Fr. Zone K 50/Q 37

CWC: Lager Waldereck, Bahnhofstr. 10 (BNTB)

ORLESHEIL Kr. St. Ingbert Fr. Zone K 50/Q 56

CWC: (BNTB)

WALSHEIL Kr. Homburg Fr. Zone K 50/Q 66

CWC: (BNTB)

ZWEIBRUECKEN Kr. Zweibruecken Fr. Zone K 50/Q 77

Prison: Strafanstalt and Gefaengnis (BNTB, Kal. f. Rjb).

PIRMASENS Kr. Pirmasens Fr. Zone K 50/Q 96

Prison: Gerichtsgefaengnis (BNTB)

KAISERSLAUTERN Kr. Kaiserslautern Fr. Zone K 50/R 09

Prison: Saarbrueckerstr. 100 (BNTB);
CWC: Pfaff & Co.
CWC: Reichsbahnausbesserungswerk (BNTB)

LANDAU Kr. Landau Fr. Zone K 50/R 26

Prison: (BNTB)

CWC: DAF Lager, foreign contract workers camp (personal files).

SAARBRUECKEN Kr. Saarbruecken Fr. Zone K 50/Q 47

Prison: Gefaengnis General Schrockstr. 37 (Kal.f.Rjb., BNTB)
Polizeigefaengnis Neuenbrenne (original files)
Vorbruck-Schirmock, (BNTB).

ZABERN - SAVERNE Alsace - Lorraine C - K 49/Q 71

Prison: Landgerichtsgefaengnis, Strafanstalt (original files)
Vorbruck-Schirmock).

HAGENAU Alsace - Lorraine K 49/R 02

Prison: Messelring 20, for women (BNTB)

OOS Kr. Baden-Baden Fr. Zone K 49/R 32

CC Kdo. of Natzweiler, see Iffezheim

BADEN - BADEN Kr. Baden-Baden Fr. Zone K 49/R 31

CC Kdo. of Natzweiler, see Iffezheim

Prison: (BNTB)

GOLMAR Alsace - Lorraine K 49/V 74

Prison: Untersuchungshaftanstalt (Original files Vorbruck-
Schirmock),
Gefaengnis (BNTB)

OBEREHNHEIM

Alsace - Lorraine

C - K 49/V 88

CC Kdo. of Natzweiler, SS Nachrichtenschule, evacuated Aug. 44 to Ellwangen, 100 prisoners, on 7.4.45 transferred to Dachau (Landrat Alen).

MARKIRCH

Alsace - Lorraine

C - K 49/V 56

CC Kdo. of Natzweiler.

(Anciens combattants et victimes de la guerre).

First mentioned 25.5.44, 54 prisoners transferred from CC Dachau, 17.6.44, 60 prisoners transferred - 18.6.44, 536 pris. transf., 19.7.44, 223 pris. transf. and on 23.7.44, 139 pris. transf. A total of 2064 prisoners were thus transferred to the factory of BMW, first mentioned on 17.6.44. The prisoners in these transports were all skilled workers - welders, turners, locksmiths etc. (Transp. lists).

VORBRUCK - SCHIRMECK

Alsace - Lorraine

K 49/V 68

Sicherungslager under the jurisdiction of the Strafvollzugsanstalten in Elsass-Lothringen. Prisoners could be sent here by orders of the Gestapo or of the ordinary Judicial bodies, before or after trial. In most instances they stayed here only a short time, being then forwarded to prisons or concentration camps or released. First mentioned on 2.8.40, last mentioned on 18.10.44 (original correspondence of the "Sicherungslager Vorbruck").

STRASSBURG

Alsace - Lorraine

C - K 49/II 09

Prison: Strafgefängnis and Untersuchungshaftanstalt, Faden-gasse 2.
Gerichtsgefängnis (Original Files Vorbruck-Schirmeck, holding also Yugoslav political prisoners (Shaf 6-5/9 - 17.4.44.))

LUEHLHAUSEN

Alsace - Lorraine

C - K 48/V 70

Prison: Strafgefängnis and Untersuchungshaftanstalt, Ensisheimerstr. 2 (BMTB, original Files Vorbruck-Schirmeck).

WESSERLING

Alsace - Lorraine

C - K 48/V 42

CC Kdo. of Natzweiler (BMTB; former inmate).

SENNHEIM - CERNAY

Alsace - Lorraine

C - K 48/V 51

CC Kdo. of Natzweiler (original files)

ALTKIRCH Alsace - Lorraine K 48/ A 69
Prison: (BNTB)

EMMENDINGEN Kr. Emmendingen Fr. Zone K 49/W 14
CWC: (Landrat Emmendingen).

OFFENBURG Kr. Offenburg Fr. Zone K 49/W 18
Prison: Gerichtsgefängnis (original Files Vorbruck-Schirmeck).

KEHL Kr. Kehl Fr. Zone K 49/W 09
Prison: Gerichtsgefängnis (BNTB)

SCHOENLACH Kr. Freudenstadt Fr. Zone K 49/W 35
CWC: (death certificate).

HASLACH Kr. Wolfach Fr. Zone K 49/W 26
CC Kdo. of Natzweiler, located at the "Sportplatz", established
Sept. 44 in existence until Jan. 45, about 250 pris.
(Original No. book Natzweiler).

Branch camp of Sicherungslager Schirmeck established in Nov. 44,
existed till Apr. 45 and was disbanded shortly before
the arrival of the allied troops. About 800 pris. were
employed in the underground galleries of the "Vulcan"
quarry about 5 km SE of Haslach installing machines
from Daimler-Benz aeroplane motors factory in tunnels.
(Original No. book of Natzweiler, Photocopies, report
from Min. des arm. Comb. & Viet de la Guerre, Strass-
bourg).

SAECKINGEN Kr. Saackingen Fr. Zone K 48/B 18
Prison: Gerichtsgefängnis (BNTB)

RHEINFELDEN Kr. Saackingen Fr. Zone K 48/B 08
CWC: firm Raulier, Degusta - Lager (BNTB)

GERSBACH Kr. Loerrach Fr. Zone K 48/B 19
CWC: (BNTB)

GROSS GERAU Kr. Gross-Gerau US Zone L 50/M 54

CWC's: Zuckerfabrik, 850 pers., 30.10.44 - 19.2.45,
Helvetia, 350 pers., 2.9.39 - 22.3.45,
Faulstroh, 125 pers., Aug 42 - 21.3.45,
Bahnmeisterei Dornberg, Alimenta, 100 pers., 1.4.42 - 28.1.44
(Buergermaster).

MOENCHBRUCH Kr. Gross-Gerau US Zone L 50/M 55

Work detail of Strafgefängenenlager Rodgau-Dieburg (UNRRA Bureau Wiesbaden).

ALMENDFELD Kr. Gross-Gerau US Zone -

Work detail of Strafgefängenenlager Rodgau-Dieburg (UNRRA Bureau Wiesbaden).

VIERNHEIM Kr. Bergstrasse US Zone L 50/M 60

Work detail of Strafgefängenenlager Rodgau-Dieburg (UNRRA Bureau Wiesbaden).

CWC: of 280 pers., 1.9.42 - 27.3.45 (Buergermaster).

HEPPENHEIM Kr. Bergstrasse US Zone L 50/M 60

CC Kdo. of Dachau working for "Deutsche Versuchsanstalt", established
29. 5.42, with 28 pris., closed 18.12.42 (Dachau Trf.books).

CC Kdo. of Natzweiler, working in the experimental station "Paprika" for
growing spices and vegetables, of the "Deutsche Versuchsanstalt".
Established on 1.7.43, the Kdo had an average strength of 60 pris.,
and was closed on 22. or 23.3.45 (UNRRA Bureau Darmstadt).

LORSCH Kr. Bergstrasse US Zone L 50/M 61

The airfield Lorsch was built on the territory of the village Biblis,
5 miles WNW of Lorsch.

Arbeitserziehungslager: see Biblis

Work detail of the Strafgefängenenlager Rodgau-Dieburg, see Biblis.

GROSS - ROHRHEIM Kr. Bergstrasse US Zone L 50/M 52

Prison: Frauenstraflager des Strafgefängnisses Dieburg, 80 - 100 women,
1943 - 45 (Buergermaster).

SCHILLINGSFUERST Kr. Rothenburg o.d.Tauber US Zone L 50/S 87

CWC: of 13 men and 136 women working in an ammunition factory (Buergermaster).

ROTHENBURG ob der T. Kr. Rothenburg ob d.T. US Zone L 50/S 78

Work detail of police prisoners from the "Lager Langen-Zenn", 60 men, worked here for the town administration in 1944-45 (Buergermaster).

KITZINGEN Kr. Kitzingen US Zone L 50/N 72

CWC's: "Ostarbeiterlager Synagoge", 285 men and 40 women, June 44-Apr. 45,
"Franzoesisches Zivillager", in Schweizergasse 10, 40 workers,
1943 - 45.
"Zivillager Fliegerhorst", 30 pers., Jan. 44 - 45 (Buergermaster).

DETTLEBACH Kr. Kitzingen US Zone L 50/N 73

Forced labour camp of the R. Dohn., 180 pers., Dec. 44 - May 45.

KARLSTADT Kr. Karlstadt US Zone L 50/N 45

Prison: Gerichtsgefängnis (BNTB)

BISCHOFSHHEIM a. Rhein Kr. Gross-Gerau US Zone L 50/M 45

CWC: "Lachs-Wasserland", 200 pers., 22.5.43 - 22.3.45 (Buergermaster).

GUSTAVSBURG Kr. Gross-Gerau US Zone K 50/M 45

CWC: of the MAN plant (BNTB) "Im Rosengarten", 2000 workers in 1942 - 45 (Buergermaster),
"Ochsenwiese, Schiffswerft", 1940-45, 130 pers. (Buergermaster).

KELSTERBACH Kr. Gross-Gerau US Zone L 51/M 56

CWC: Vereinigte Glanzstoffwerke AG, 13.5.41-24.3.45, 1100 pers. (BNTB, Buergermaster).

KLEIN GER. U Kr. Gross-Gerau US Zone L 50/M 54

Work detail of Strafgefängnislager Rodgau - Dieburg (UNRR) Bureau Wiesbaden).

HESENTHAL Kr. Schw.Hall US Zone L 5e/S 45

situated $1\frac{1}{2}$ miles E of Schwaebisch Hall and $1\frac{1}{2}$ miles SE of the village Weckrieden: the airfield of Schw.Hall was constructed between Hesselthal and Weckrieden.

CC Kdo. of Netzweiler, working at the Fliegerhorst Schw.Hall. Established on 1.4.44, the Kdo held 800 pris., and was transferred to Dachau in the beginning of April 45 (Landrat Schw.Hall).

Forced labour camp of OT, working at the Fliegerhorst was billeted in Weckrieden (death certificate).

WECKRIEDEN Kr. Schw.Hall US Zone L 5e/S 45

Forced labour camp, see Hesselthal.

WUERZBURG Township US Zone L 5e/N 53

CC Kdo. of Flossenbuerg in Fuechsleinstr. 15, SS - Teillazarett (Flossenbuerg address book), only for 2-3 months in 1945, 40 pris. (Flossenbuerg invoices).

Prison: Gefaengnis (Kal.f.Rjb.).

MARKTHEIDENFELD Kr.Marktheidenfeld US Zone L 5e/N 34

Prison: Gerichtsgefaengnis (BNTB)

LOHR a. Main Kr. Lohr US Zone L 5e/N 35

Prison: Gerichtsgefaengnis (BNTB)

Forced labour camp of the DAF, 400 workers in 1943 - 45 (Buergermaster).

FRANKENTHAL Township Fr. Zone L 5e/M 40

Prison: Gefaengnis (Kal.f.Rjb.), Neumayering 74 (BNTB)

WORMS Township Fr. Zone L 5e/M 41

Prison: (BNTB)

CRAILSHEIM Kr. Crailsheim US Zone L 5e/S 76

Prison: (BNTB)

NECKARELZ Kr. Mosbach US Zone L 50/S 08

CC Kdo. of Natzweiler, working for the firm Goldfisch in the tunnels in Obrigheim and with Gruen & Dalfinger in Neckarzimmern. The pris. were billeted in two encampments in Neckarelz viz.

KZ Lager Neckarelz I, 1200-1600 pris. in the school building, from 1944 - 26.3.45.

KZ Lager Neckarelz II, 1000-1500 pris. in the former railway station building, from 1944 - 26.3.45.

CWC: "Alpenrose" of 10-20 workers, Jan.44 - March 45,
"Klingenburg" of 20 workers, July 42 - March 45 (Landrat of Mosbach).

NECKARGARTACH Town Heilbronn US Zone L 50/S 06

CC Kdo. of Natzweiler (Standesamt Heilbronn), 190 pris. (Buergermaster Heilbronn).

KOCHENDORF Kr. Heilbronn US Zone L 50/S 07

CC Kdo. of Natzweiler, first mentioned on 1.11.44 (first death registered in Natzweiler Number book), billeted in Lagerplatz Kochendorf - Plattenwald, 1600 pris., working in the salt mines Kochendorf for the following firms:

Hoch- & Tiefbau, Kochendorf,
Koch & Meyer,
Heinkel Flugzeugfabrik, Zuffenhausen.

HEILBRONN Kr. Heilbronn US Zone L 50/S 07

Prisons: Jugendgefaengnis, Steinstr.21 (BNTB)
Gefaengnis, Kirchbrunnerstr.,
" Wienerstr. (Kal.f.Rjb.).

ORDHEIM Kr. Heilbronn US Zone L 50/S 17

CWC: (BNTB)

SCHWARBISCH - HALL Kr.Schw.-Hall US Zone L 50/S 45

CC Kdo. of Natzweiler, see Hessental

Prison: Sicherungsanstalt (Kal.f.Rjb.)

CWC: "Lager Nova Lodz", Ziegeleiweg 18 (Death certificates).

BINAU Kr. Mosbach US Zone L 50/R 98
Postal address for the Natzweiler CC Main administration, starting Dec. 44, see Guttenbach.

NEUNKIRCHEN Kr. Mosbach US Zone L 50/R 98
CC Kdo. of Natzweiler, of 3 pris., Nov. 44 - Apr. 45 (Buergermaster).

UNTERSCHWARZACH Kr. Mosbach US Zone L 50/R 98
Hospital, housing sick CC inmates from the Natzweiler Kdo. Neckargerach and other foreigners, working with the firm "Goldfisch" in Obrigheim (Landrat Mosbach).

DAUDENZELL Kr. Mosbach US Zone L 50/R 98
CC Kdo. of Natzweiler "Asbach", 120 - 150 pris., (Buergermasters of Asbach & Daudenzell).

ASBACH Kr. Mosbach US Zone L 50/R 98
CC Kdo. of Natzweiler, see Daudenzell

NECKARZIMMERN Kr. Mosbach US Zone L 50/S 08
CC Kdo. of Natzweiler, see Neckarelz

NECKARGERACH Kr. Mosbach US Zone L 50/R 99
CC Kdo. of Natzweiler, 1000 pris. from 1944 - March 45 (Landrat Mosbach). Some of the pris. worked in the main CC administration in Guttenbach.

MOSEBACH Kr. Mosbach US Zone L 50/S 08
SS Strafvollzugslager for former members of the SS and Police, of all nationalities, offenders against German war laws. Established in June 44, the "Lager" had 1200 inmates, working for the firm Goldfisch in Obrigheim, and was closed on 28.3.45 (Landrat of Mosbach).

CWC's: "Bruechl", "Egner" & "Maerz" of the firm Gemeinder, Zuckermuehle, - Hasbachtal, - Schuler, construction firm, Mosbach Stadtbauamt.
(Landrat of Mosbach).

SCHWETZINGEN Kr. Mannheim US Zone L 50/R 68

CWC: Baygerloch in Karsbreelestr. 15 (BNTB)

MANNHEIM township US Zone L 50/M 50

CC Kdo. of Natzweiler, see Sandhofen

Prison: Strafgefaengnis Mannheim,
Gefaengnis Mannheim (Kal.f.Rjb.).

SANDHOFEN Kr. Mannheim US Zone L 50/M 50

situated 2 miles N of Mannheim

CC Kdo. of Natzweiler working for "Daimler-Benz Werke AG", established Sept.44 with 1061 pris. The strength was reduced to 400 shortly before Christmas 1944, and the Kdo was closed on 3.3.45 (Field report).

CWC: in the Friedrichschule, Kriegerstr.28 (field report).

HEIDELBERG township US Zone L 50/R 79

Prison: Untersuchungshaftanstalt and Gefaengnis Heidelberg (personal file of former inmate).

NECKARBISCHOFSHHEIM Kr. Sinsheim US Zone L 50/R 87

CC Subkdo of Neckarelz of Natzweiler, 120 pris., from Sept.- March 45 (Landrat Sinsheim)

BAD RAPPENAU Kr. Sinsheim US Zone L 50/R 97

CC Subkdo of Neckarelz of Natzweiler, 40 pris., sept.44 - March 45 (Landrat Sinsheim).

GUTTENBACH Kr. Mosbach US Zone L 50/R 98

CC Natzweiler had its administration here after being evacuated from Natzweiler on 22/23.11.44. There was no camp here; the prisoners who worked in the administration, were brought daily by trucks from the camp in Neckargawaach (Landrat Mosbach, Buergermaster). The postal address of the administration was Binau (Letters by Amt D, Oranienburg).

MINGOLSHEIM Kr. Bruchsal US Zone L 50/R 67

one part of Mingolsheim is called Kisslau (Wohnplaetze d.DR).

Prison: Arbeitshaus (Kal.f.Rjb) and Strafgefaengnis Kisslau in a fortress
(BNTB)

STUTTGART township US Zone L 49/S 02

CC Kdo. of Sachsenhausen etc.: see Baubrigade XIII

Collecting points for Jews: Gartenschau - Weissenhof and "Juedisches Gemeindehaus". The Jews collected here were sent to Theresienstadt, the last transport left on 10.1.44 (Polizeipraesidium Stuttgart).

Prisons: Untersuchungsgefaengnis in Dorotheenstr. 10,
Polizeigeftaengnis Stuttgart II: see Leonberg (Polizeipraesidium Stuttgart)
Untersuchungsgefaengnis Archivstr. 15,
Zweiganstalt Bad Cannstadt (BNTB)

KARLSRUHE Kr. Karlsruhe US Zone L 50/R 44

CC Kdo. of Sachsenhausen etc.: see Baubrigade XIII e.

Arbeitserziehungslager, established autumn 43 by moving the Niederbruehl camp to Karlsruhe, corner of the Mittelbruch and Pantenbuch streets; closed in spring 44 by moving the camp back to Niederbruehl, and partly to Oberndorf/Neckar. Very hard treatment, work on the railway station Karlsruhe, and cable-laying towards Groetztingen (ITS, US Zone Division).

Prisons: Gefangnisse I - III
Gefaengnis Karlsruhe - Durlach (Kal.f.Rjb.),
Untersuchungshaftanstalt Karlsruhe (personal file of former inmate),

CWC's: Reichsbahnlager, Wielandstr. (death certificate),
Arguswerke, Uegesenstr. 4 - Hartstr. 44 (BNTB)

GERMERSHEIM Kr. Gernersheim Fr. Zone L 50/R 47

Prison: (BNTB)

LUDWIGSHAFEN Kr. Ludwigshafen Fr. Zone L 50/R 49

Prison: Gerichtsgefaengnis - Mannheim Untersuchungshaftanstalt (BNTB)

CWC's: IG Farbenindustrie
Knoll AG (BNTB)

VAIHINGEN a.d.Enz Kr. Vaihingen US Zone L 49/R 83

CC Kdo. of Natzweiler "Wiesengrund" in the village Ensingen, 3 km from Vaihingen (report on mass graves). Established summer 43 as a camp hospital in 6 wooden barracks, the Kdo held 2000 - 2500 pris. (Landrat Vaihingen); the inmates of the Radom CC and ghetto arrived in the autumn of 44 (USFET memo). 513 pris. were transferred to Dachau on 6. and 9.4.45 (Dachau Trf. books), 251 liberated inmates are known; 1500 bodies were found in a mass grave (field report).

Forced labour camp of OT (Landrat Vaihingen).

LEONBERG Kr. Leonberg US Zone L 49/R 92

CC Kdo. of Natzweiler working in the Messerschmitt factory from March 44, 1150 pris., The plant was moved to Kaufering together with the Kdo, on 30.3.45 (Landrat of Leonberg).

Prison: Amtsgerichtsgefängnis (Police Stuttgart).
Polizeigefängnis, Stuttgart II, in Büschenstr. 37 (Police Stuttgart).

UNTERRIEXINGEN Kr. Ludwigsburg US Zone L 49/R 93

Subkdo. of Vaihingen/Enz, Kdo. of CC Natzweiler, strength 2 - 300 pris., working at the airport Grossachsenheim and in tunnels at Unterriexingen, from 1944 - Apr. 45 (Landrat of Ludwigsburg).

LUDWIGSBURG Kr. Ludwigsburg US Zone L 49/S 03

Prisons: Zuchthaus Ludwigsburg,
Zweiganstalt and Tbc Station Hohenasperg (Kal.f.Rjb.).

BIETIGHEIM Kr. Ludwigsburg US Zone L 49/S 04

Transit Camp (Bürgermeister of Thailfingen) for forced labour; people apprehended without proper identification being channeled through this camp to new working places (BNTB)

HEIDELSBHEIM Kr. Bruchsal US Zone L 50/R 65

CWC: (BNTB)

BRUCHSAL Kr. Bruchsal US Zone L 50/R 65

Prisons: Zuchthaus, Strafgefängnis, Gefängnis (Kal.f.Rjb.)

TUEBINGEN Kr. Tuebingen Fr. Zone L 49/W 99

Prison: Kaiserstr. 16 (BNTB)

HAILFINGEN Kr. Tuebingen Fr. Zone L 49/W 89

CC Kdo. of Natzweiler, 600 pris., (Natzweiler Number book) worked on the airfield Tailfingen from Febr. 44 (Landrat Boeblingen) - 18.4.45 (date of last death as registered in the Natzweiler number book).

BETZINGEN Kr. Reutlingen Fr. Zone L 49/X 08

CWC: in 6-7 barracks working for Maschinenfabrik Henneg or Hein, constructing wings for the V1 bombs) (BNTB)

ETTLINGEN Kr. Karlsruhe US Zone L 49/R 53

Prison: Gerichtsgefängnis (personal file of former inmate).

CALW Kr. Calw Fr. Zone L 49/R 71

CC Kdo. of Natzweiler, 155 women pris. being transferred there from Flossenbürg on 15.1.45 (Flossenbürg Trf.book). 23 pris. are transferred to Dachau on 11.4.45 (Dachau Trf.books).

BAD LIEBENZELL Kr. Calw Fr. Zone L 49/R 72

Prison: (BNTB)

SINDELFINGEN Kr. Boeblingen US Zone L 49/R 91

CWC: "Lager Riedmuehle" (BNTB)

TAILFINGEN Kr. Boeblingen Fr. Zone L 49/W 89

CC Kdo. of Natzweiler, see Hailfingen.

DERDINGEN Kr. Vaihingen US Zone L 50/R 75

Work detail from the penitentiary in Ludwigsburg, 80 - 100 inmates, July 43 - April 45 (Landrat Vaihingen).

DORMETTINGEN Kr. Balingen Fr. Zone L 49/W 76

CC Kdo. of Natzweiler, belonging to the "Wueste" group in Balingen, see there. The Kdo. had 3000 pris., in Jan.-March 45 (Schoenberg bulletin). 299 pris. were transferred to Dachau on 6. and 12.4.45 (Dachau Trf. books).

CWC: 100 men (BNTB)

FROMMERN Kr. Balingen Fr. Zone L 49/W 86

CC Kdo. of Natzweiler, 64 pris. were transferred to Dachau on 12. and 13. 4.45 (Dachau Trf. books).

BALINGEN Kr. Balingen Fr. Zone L 49/W 86

Prison: (BNTB)

The Administration of the project "Wueste" was situated here. There is a bituminous line area between Dautmergen, Erzingen, Frommern, Schoerzingen and Zepfenhan; in order to speed up crude oil production, a project "Wueste" was designed in 1943 under a certain Geilenberg, as the "Reichskommissar fuer dringliche Angelegenheiten" with the participation of the following organizations:

- DOBLE - Deutsche Oelschiefer Forschungsgesellschaft, for scientific research and planning;
- DBHG - Deutsche Bergwerk & Huettenbau AG, for industrial equipment;
- OT - Organisation Todt, as construction contractor and furnishing forced labour and civilian manpower.
- SS - furnishing CC manpower;

The first shipments of CC inmates arrived in Febr.44 in the area; in Aug.44, new shipments poured in, without preparations for proper lodging and feeding. Conditions, therefore, became particularly bad and a great percentage of the prisoners perished in the camps: Schoenberg, Schoerzingen, Dautmergen, Dormettingen, and Bisingen (Bulletin "Charnier de Schoenberg" by the "Section Francaise et des Recherches" of the French Supreme Command in Germany). The deaths, which are registered, are found in the Schoenberg registrar's office.

BISINGEN Kr. Hechingen Fr. Zone L 49/W 86

CC Kdo. of Natzweiler, belonging to the "Wueste" group in Balingen, see there. 1500 inmates (Natzweiler number book). 852 pris. were transferred to Dachau on 12. and 14.5.45 (Dachau Trf. books).

HECHINGEN Kr. Hechingen Fr. Zone L 49/W 97

Prison: Landgerichtsgefaengnis, Heiligkreuzstr. (BNTB)

ALSTAIG Kr. Freudenstadt Fr. Zone L 49/W 66
Arbeitserziehungslager (Field report).

SCHOENBERG Kr. Freudenstadt Fr. Zone L 49/W 75
situated 3 miles SSE of Dautmergen and 2 miles SSW of Dormettingen.

CC Kdo. of Natzweiler, belonging to the "Wueste" group in Balingen, see there, established Febr.44, the Kdo. had an average strength of 600 pris. (Schoenberg bulletin). 317 pris. were transferred to Dachau on 12.-17.4.45 (Dachau Trf.books). The "Standesamt" - registrar's office of Schoenberg registered 940 deceased CC inmates in its area.

QWC: (BNTB)

SCHOERZINGEN Kr. Rottweil Fr. Zone L 49/W 75

CC Kdo. of Natzweiler, belonging to the "Wueste" group in Balingen, see there, employed by the "Kohle - Oel Union von Busse" (field report) in two lignemining and oil extracting plants, viz. in Schoerzingen itself and 500 pris. at "Baustelle Wueste in Zepfenhan" (former inmate) of the OT. The Kdo. was established in Febr.44, 520 pris. who died in this Kdo, are buried in the "Donauwiese" (field report). On 7. and 12. 4.45, 372 pris. were transferred to Dachau (Dachau Trf.books), the rest was evacuated on 18.4.45 and the camp occupied by the Allied troops on 23.5.45 (former inmates).

SPAICHINGEN Kr. Tuttlingen Fr. Zone L 49/W 74

CC Kdo. of Natzweiler, 200 pris. deaths occurred between 2.1. - 3.3.45 (Natzweiler number book). 86 pris. were transferred to Dachau on 13. 4.45 (Dachau Trf.books).

DAUTMERGEN Kr. Balingen Fr. Zone L 49/W 76

situated 3 miles NNW of Schoenberg

CC Kdo. of Natzweiler, belonging to the "Wueste" group in Balingen, see there. 657 pris. were transferred to Dachau on 12. and 13.4.45 (Dachau Trf. books).

BRZINGEN Kr. Balingen Fr. Zone L 49/W 76

CC Kdo. of Natzweiler, belonging to the "Wueste" group in Balingen, see there. 159 pris. were transferred to Dachau on 12. and 17.4.45 (Dachau Trf. books).

FELLBACH Kr. Waiblingen US Zone L 49/S 42

CWC: at the "Mahlwerk Fellbach", until 1.9.44 (BNTB)

PLOCHINGEN Kr. Esslingen US Zone L 49/S 21

CWC's: Daimler-Benz,
Lager Bleuer Haus (BNTB)

ECHTERDINGEN Kr. Esslingen US Zone L 49/S 01

OO Kdo. of Natzweiler, 600 pris. (Natzweiler number book), working at the Echterdingen airport from Nov.44 (Landrat Esslingen)-20.1.45, when almost all inmates were transferred to Buchenwald (Natzweiler number book). The deaths were registered at Bernhausen, this register is destroyed (Landrat Esslingen).

SCHRAMBERG Kr. Rottweil Fr. Zone L 48/W 45

CWC: at the "Moser" furniture factory, established in Nov.44 by the arrival of this firm from Hardt (BNTB)

HARDT Kr. Rottweil Fr. Zone L 49/W 55

CWC: at the "Moser" furniture factory, 30-40 men, transferred to Schramberg in Nov. 44 (BNTB)

SCHWENNINGEN Kr. Rottweil Fr. Zone L 49/W 54

Prison: (BNTB)

CWC: of Poles (BNTB)

ROTTWEIL Kr. Rottweil Fr. Zone L 49/W 65

Prison: Landgerichtsgefängnis in Hollgasse (BNTB)

VILLINGEN Kr. Villingen Fr. Zone L 49/W 54

CWC: in the aluminium industry plants "Industriegemeinschaftslager" (BNTB)

FREUDENSTADT Kr. Freudenstadt Fr. Zone L 49/W 58

Prison: Amtsgerichtsgefängnis, Stuttgarterstr. 21a (BNTB)

AALLEN Kr. Aalen US Zone L 49/S 72

Prison: (BNTB)

WASSERLEFINGEN Kr. Aalen US Zone L 49/S 73

CC Kdo. of Natzweiler "Arbeitslager Wiesendorf" (death certificates), working for the subterranean Kessler factory (BNTB). Established in the autumn of 44, the Kdo had an average strength of 400 pris. and was closed in Febr. 45 (Landrat of Kr. Aalen) by the transfer of the pris. to Dachau (Dachau Trf. books).

CWC: Koppelnlager (BNTB)

ELMUNGEN / 516 St. Kr. Aalen US Zone L 49/S 74

CC Kdo. of Dachau, working for the SS Krad Ersatz Batl., established 3.6.41, strength 35 pris., closed 17.10.42.

CC Kdo. of Natzweiler, established Aug. 43, strength 100 pris., existed as an independent Kdo until Aug. 44, and was then transformed into a Subkdo. of Oberehnheim of Natzweiler. Closed on 7.4.45 by the transfer of the prisoners to Dachau (Landrat of Aalen).

Prison: Schoener Graben 25 (BNTB)

CWC: "Lagergemeinschaft Jagst", address: Postal box 100 (BNTB)

ROTENBLACH Kr. Aalen US Zone L 49/ S 74

CWC: billeted in the Hotel "Zur Eintracht" (BNTB)

LORCH Kr. Rheingau US Zone K 50/M 05

Forced labour camp: "Lager Hilchenhausen", 1100 pers., employed in antitank trench digging from 16.-23.3.45 (Buergermaster).

WELZHEIM Kr. Waiblingen US Zone L 49/S 33

Arbeitserziehungslager of the Gestapo Stuttgart (compiled from various reports).

Prison: "Ausweichstelle der Wuerttembergischen Strafanstalten", evacuation point of the penitentiary institutions of Wuerttemberg (Chief Prosecutor of the court in Stuttgart).

RUDERSBERG Kr. Waiblingen US Zone L 49/S 33

Arbeitserziehungslager, in 1941 - 44 (Buergermaster).

LEIPHEIM Kr. Guenzburg US Zone L 49/X 88

CWC: of the Messerschmittwerke, 1000 workers in 1942 - 45 (Buergermaster), billeted also in Guenzburg, Bubesheimerstr., on Schopfeler (Buergermaster of Guenzburg).

GUENZBURG Kr. Guenzburg US Zone L 49/X 88

Prison: Jugendarrestanstalt (BNTB)

CWC: Maschinenfabrik Mengele, 50 workers, 1940 - 45 (Buergermaster). Messerschmitt, see Leipheim

DELLMENSINGEN Kr. Ulm US Zone L 49/X 66

Assembling camp for Jews in Apr.-Aug.42 in the castle of Dellmensingen, the inmates were of German citizenship and were transferred to Theresienstadt (Betreuungsstelle fuer ehemalige politische Gefangene Ulm).

ULM Kr. Ulm US Zone L 49/X 68

CC Kdo. of Dachau, working for Kloeckner-Humboldt -Deutz AG, Ulm, established Dec.44, average strength 40 pris., closed 11.3.45 (Dachau invoices and Trf. books).

Prisons: Strafgefaengnis,
Zweiganstalt, Bettenreute,
Gefaengnis Frauengraben (Kal.f.Rjb.),
Gerichtsgefaengnis (BNTB)

GEISLINGEN Kr. Goepfingen US Zone L 49/S 50

CC Kdo. of Natzweiler in the Heidenheimerstr., (Field investig.), working for Wuerttembergische Metallwarenfabrik Geislingen/Steige; Established on 29.11.44 with 130 pris., raised to 230 woman pris., on 28.3.44, evacuated on 10.4.45 (Landrat Goepfingen).

HEIDENHEIM Kr. Heidenheim US Zone L 49/S 71

CC Kdo. of Dachau, working at the Polizeischule, established on 20.10.41, strength 50 pris., closed on 26.11.42 (Dachau Trf.books and daily strength reports).

SCHWABISCH-GMUEND Kr. Gmuend US Zone L 49/S 52

Prison: Wuerttembergische Strafanstalt Gotteszell (Original seal) in Harlikoferstr.(List of penal institution), a prison for women(BNTB).

BLAICHACH

Kr. Sonthofen

US Zone

L 48/C 88

CC Kdo. of Dachau, working for EMV Blaichach, first mentioned on 2.9.44, average strenght until Febr. 45: 700 pris., then 400 pris., last mentioned on 14.5.45 (Dachau invoices & Trf. books).

OBERDORF

Kr. Kempten

US Zone

L 48/C 99

CC Kdo. of Dachau, 1 pris. working for Ilse Hess, last mentioned on 14.4.45 (Dachau invoices). Date of establishment is unknown, the map location is only probable.

HEMMINGEN

Kr. Hemmingen

US Zone

L 48/X 83

Prison: Landgerichtsgefängnis (ENTB)

BABENHAUSEN

Kr. Illertissen

US Zone

L 49/X 85

CWC: "Baufirma Trucksaess" of 120 pers., in 1944-45 (Buergermaster).

ILLERTISSEN

Kr. Illerstissen

US Zone

L 49/X 76

Prison: in Jehanstr. (ENTB)

SAULGAU

Kr. Saulgau

Fr. Zone.

L 49/X 33

CC Kdo. of Dachau, working for the firm Bautz, first mentioned on 8.4.44 average strenght 400 pris., reduced to 250 pris. in Febr. 45, last mentioned on 14.4.45 (Dachau invoices and Trf. books).

Prison: (ENTB)

MUNDERKINGEN

Kr. Ebingen

US Zone

L 49/X 46

Prison: (ENTB)

SCHLICKLINGEN

Kr. Ebingen

Fr. Zone

L 49/X 47

SS Abfertigungslager (Trf. list from Sicherungslager Vorbruck-Schirmeck on 12.1.44).

KLEINKOETZ

Kr. Gaenzburg

US Zone

L 49/X 88

Forced labour camp of Eastern workers (Buergermaster).

UEBERLINGEN Kr. Ueberlingen Fr. Zone L 48/X 00

CC Kdo. of Dachau, first mentioned on 2.9.44 (Dachau Trf. books), average strength 700 pris., last mentioned on 19.4.45. The Kdo was working for the firm "Magnesit" (Dachau).

RAVENSBURG Kr. Ravensburg Fr. Zone L 48/X 41

Prison: Landgerichtsgefängnis, Herrenstr. 43 (BNTB)

WEISSENAU Kr. Ravensburg Fr. Zone L 48/X 30

CWC: "Gemeinschaftslager Weissenau" (BNTB)

BIRGSAU Kr. Sonthofen US Zone L 48/C 96

SITUATED 5 MILES S of Oberstdorf

CC Kdo. of Dachau, working for "Zentralbeuleitung der Waffen-SS, Kdo. Oberstdorf-Birgsau" (Dachau invoices), first mentioned on 5.11.44, average strength 30 pris., last mentioned 14.4.45 (Dachau Trf. books).

OBERSTDORF Kr. Sonthofen US Zone L 48/C 97

CC Kdo. of Dachau, see Birgsau

OBERSTAUFEN Kr. Sonthofen US Zone L 48/C 78

CWC: of 100 railway maintenance workers 6.6.41 - 31.3.44 (Buergermaster).

FISCHEN Kr. Sonthofen US Zone L 48/C 97

CC Kdo. of Dachau, working for Messerschmitt, first mentioned on 6.11.44, the Kdo had an average strength of 250 pris., and is last mentioned on 14.4.45 (Dachau Trf. books & invoices).

CWC: "Auslaenderlager Tosca von Werkzeugbau Kottern-Messerschmitt", 520 pers., 1.8.44 - May 45 (Buergermaster).

SONTHOFEN Kr. Sonthofen US Zone L 48/C 98

Prison: Gerichtsgefängnis (BNTB)

KONSTANZ Kr. Konstanz French Zone L 48/C 09

Prison: Landgerichtsgefängnis (BNTB)

CWC's: Gemeinschaftslager in Dalwizenstr.,
" in Schneckenburgerstr. 2 (BNTB)

RADOLFFZELL Kr. Konstanz French Zone L 48/W 90

CC Kdo. of Dachau, working for the "SS Unterführer-Schule", established on 19.5.41 with 110 pris. The strength of the Kdo. decreased to 50 in 1942, and 20 from 1943 onwards. The Kdo. was closed on 16.1.45 (Dachau Trf.books).

GOTTLADINGEN Kr. Konstanz French Zone L 48/W 70

CWC: "Gemeinschaftslager Fahr AG" (records of former inhabitant)

FRIEDRICHSHAFEN Kr. Friedrichshafen Fr. Zone L 48/C 29

CC Kdo. of Dachau around May 44, with 400 pris. (Dachau Trf.books).

CWC's: Zahnradfabrik AG, Balluf & Springer,
Aluminiumwerk & Apparatebau, Werderstr. 6,
Reichsbahnausbesserungswerk, Eugenstr.,
Maybach Motorenbau GmbH,
Dornier Werke (BNTB)

LIEBENAU Kr. Friedrichshafen Fr. Zone L 48/X 40

Civilian Internment Camp, first mentioned 16.9.42 (Germ. Red Cross Correspond.), strength on 5.11.43: 375 inmates (original strength reports). This camp seems to have served as an assembling point of all kinds of prisoners, for whom departure abroad was considered, until the liberation by Allied troops. (Intern. Red Cross corresp.)

LINDAU Kr. Lindau Fr. Zone L 48/C 48

Prison: Amtsgerichtsgefängnis (BNTB).

SCHLACHTERS - SIGMARSZELL Kr. Lindau Fr. Zone L 48/C 58

CC Kdo. of Dachau, working for a "SS-Dienststelle" (Dachau invoices),
• first mentioned on 25.5.44, average strength 6 pris., transferred to Lochau on 7.4.45 (Dachau Trf.books).

RAITENHASLACH *Kr. Altoetting* US Zone N 49/Z 76

CWC of the Reichsbahn, 27.7.44 - 24.6.45, 54 men working in Pirach
(Buergermaster)

PIRACH Krs. Altoetting US Zone N 49/Z 76

CWC see Raitenhaslach

MARKTL a. Inn Krs. Altoetting US Zone N 49/Z 77

CWC of the Reichsbahn, 70 men (Buergermaster).

SACHSENRIED Krs. Schengau US Zone M 48/Y 21

Forced labor camp of OT, working for the firm Tagmann & Staerke,
30, men 26.8.44 - 6.2.45 (Buergermaster).

MARKT OBERDORF Krs. Markt Oberdorf US Zone M 48/Y 11

IMI Lager - Italian Military Internment - 14.6.44 - Apr. 45, 15 persons
treated as civilian workers.

CWC Bahnmeisterei - Lager Hopferau, 60 men and 17 women (Buergermaster)

ENDORF Krs. Rosenheim US Zone M 48/Z 43

CWC Gemeinschaftslager der Reichsbahn, 60 persons (Buergermaster)

HARBURG / Schwaben Krs. Donauwörth US Zone M 49/T 12

IMI - Italian Military Internment camp, working like civilian
workers for the firm "Zement - Mann Fabrik Harburg", 50 men
end 1943 - Apr. 1945 (Buergermaster)

KOENIGSFELD Krs. Pfaffenhofen US Zone M 49/T 81

Forced labor camp of RAD, 19 Russians from 14.8.44 - 15.5.45
(Buergermeister)

PECHBRUNN Krs. Tirschenreuth US Zone M 50/P 16

CWC see Mitterteich area.

WALD.SCHLUFF Kr. Aschaffenburg US Zone L 50/N 15
CWC: of 30 men and 40 women, employed in the armament industry in
1943 - 45 (Buergermaster).

ASCHAFFENBURG Township US Zone L 50/N 05
Prison: (BNTB)

M.LIN.SCHLUFF Kr. Aschaffenburg US Zone L 50/M 95
CWC: Matra-Werke, 80 pers., 11.3.43 - Apr.45 (Buergermaster).

MILTENBERG Kr. Miltenberg US Zone L 50/N 02
Prison: Amtsgerichtsgefängnis (BNTB)

WERTHEIM Kr. Tauberbischofsheim US Zone L 50/N 23
CWC: ... (BNTB).

VREDEN Kr. Ahaus Brit.Zone K 53/A 38
Prison: Gerichtsgefängnis (list of 12 former inmates).

OTTERNDORF Kr. Hadeln Brit.Zone L 54/R 78
Prison: Gerichtsgefängnis (list of 26 former inmates).

NEUENH.AUS Kr. Bentheim Brit.Zone K 53/V 43
Prison: Gerichtsgefängnis (list of 29 former inmates).

MONSCHAU Kr. Monschau Brit.Zone B -3/K 91
Prison: Gerichtsgefängnis (list of 26 former inmates)

LECHOW Kr. Dannenberg Brit.Zone M 53/X 29
Prison: Gerichtsgefängnis (list of 159 former inmates).

BRUECKENAU Kr. Brueckenau US Zone L 51/N 49

Prison: Gerichtsgefängnis (DNTD)

CWC: Sägewerk Philipp Vorndran, June 42 - 45, 50 pers.,
(Buergermaster).

BAD KISSINGEN Kr. Bad Kissingen US Zone L 51/N 68

Prison: Amtsgerichtsgefängnis (DNTD)

SCHWEINFURT Township US Zone L 51/N 76

CWC: 9750 pers., were working with "Ruestungsbetriebe" (Buergermaster).

NEUSTADT a.d.Saale Kr. Neustadt a.d.S. US Zone L 51/N 79

CWC's: Siemens - Schuckertwerke, Dec. 42 - 45, 200 pers.,
Preeh, Elektrofeinmechanische Werke, 95 pers. (Buergermaster).

FUESSEN Kr. Fuesen US Zone M 48/D 28

CC Kdo. of Dachau (DNTD); see Plansee

KEMPTEN Kr. Kempten US Zone L 48/X 90

CC Kdo. of Dachau, working at Kottternstr. 54a for Fa. Sachse, Kempten.
First mentioned on 11.10.44, it had an average strength of 500
pris., last mentioned on 23.4.45 (Dachau Trf. lists and invoices).

Prison: Landgerichtsgefängnis - county prison (DNTD)

KOTTTERN Kr. Kempten US Zone Durach M 48/X 90

Kotttern is a district of the village of Durach (Wohplaetze d. DR.), not
far from Weidach and Moosbach.

CC Kdo. of Dachau "Kotttern" working for Messerschmitt, established 1943
(Buergermaster), average strength 750 pris., last mentioned
20.4.45 (Dachau Trf. books and invoices).

DURACH Kr. Kempten US Zone M 48/X 90

CC Kdo. of Dachau (Buergermaster), see Kotttern

WEIDACH Kr. Kempten US Zone L 48/X 90

CC Kdo. of Dachau (Field Tracing Officer), see Kottern

MOOSBACH Kr. Kempten US Zone M 48/C 99

CC Kdo. of Dachau (DNTB), see Kottern

OBBERGUENZBURG Kr. Markt Oberdorf US Zone M 48/Y 01

Prison: Gerichtsgefängnis (DNTB)

K.AUFBEUREN Kr. Kaufbeuren US Zone M 48/Y 12

CC Kdo. of Dachau, Kdo. Kaufbeuren, working for DMW Kaufbeuren, first mentioned on 23.5.44, average strength 300 pris., in Apr. 45: 500 pris., last mentioned on 20.4.45 (Dachau Trf. books and invoices).

AUFKIRCH Kr. Kaufbeuren US Zone M 48/Y 22

CC Kdo. of Dachau "Dornier" subterranean factories (DNTB), see Kaufbeuren.

TRAUNSDORF Kr. Traunstein/Dayern US Zone N 48/Z 63

CWC: Schraubenstr. (DNTB)

OBERRAMBERG AU Kr. Garmisch-Partenkirchen US Zone M 48/D 49

CWC: Firma Messerschmitt, 350 persons, in 1944/45 (Duergermaster).

GARMISCH - PARTENKIRCHEN US Zone M 48/D 58

CC Kdo. of Dachau "SS Lazarett Garmisch-Partenkirchen", first mentioned on 9.12.44, average strength 16 pris., last mentioned on 23.3.45 (Dachau Trf. books and invoices).

ESCHENLOHE Kr. Garmisch-Partenkirchen US Zone M 48/D 59

CWC: in a "Ruestungsbetrieb"-armament plant, 1944/45, 380 pers., incl. women and children.

CWC: of firm "Hartsteinwerke Werdenfels", 100 pers. (Duergermaster).

BAYERSOLEN Kr. Schongau US Zone M 48/Y 40

Bayersoien has a part called Eschelsbach (Wohnplaetze d.DR).

CC Kdo. of Dachau, working for "Parteikanzlei Eschelsbach", first mentioned on 12.12.44, average strength 40 pris., closed down 4.4.45 (Dachau Trf. books and invoices).

HOHENPEIßENBERG Kr. Schongau US Zone M 48/Y 41

CWC: 150 pers., worked here 1942 - 45 (Buergermaster).

SEEHAUSEN Kr. Weilheim US Zone M 48/Y 50

CC Kdo. of Dachau worked here for the firm "Feinmechanische Werkstaette Tipeszka" on the peninsula Burg (Buergermaster) of the Staffelsee, from 1943. In the Dachau CC documents, this Kdo is referred to as: "Uffing - Seehausen", "Dr. Jung, Seehausen", "Muck Uffing", "Feinmechanische Werkstaetten, Seehausen", "Amtsgericht C, Kriegsgericht Seehausen" (Dachau Trf. books and invoices), "Jung Muck" (Buergermaster), last mentioned on 14.4.45 (Dachau invoices).

UFFING Kr. Weilheim US Zone M 48/Y 50

CC Kdo. of Dachau "Muck Uffing", see Seehausen.

WEILHEIM Kr. Weilheim US Zone M 48/Y 52

Prison: Gerichtsgefängnis (DNVB)

CWC: Zarges Leichtmetallbau KG, 200 former POW's (Buergermaster).

ERLING Kr. Starnberg US Zone M 48/Y 53

Prison: Frauengefängnis Rothenfeld, Post Erling (Kal.f.Rjb).

FEILDAFING Kr. Starnberg US Zone M 48/Y 63

CC Kdo. of Dachau with the firm "Hoch-Tief AG", established 6.4.42, average 40 pris., last mentioned 23.4.45 (Dachau Trf. books and invoices).

TUTZING

Kr. Starnberg

US Zone

M 48/Y 62

CC Kdo. of Dachau working for "Dornier-Trutzkirch", first mentioned on 27.10.44, average strength 200 pris., closed on 18.1.45.-Occurs under the names "Tuka - Tutzing" and "Tutzing - Trutzkirch", (Dachau Trf. books and invoices).

CWC: Steinerlager and Ramstaetter Lager, 1.8.44 - 45, holding a total of 100 foreign workers.

BICHL

Kr. Toelz

US Zone

M 48/Y 70

A Jewish Arbeitskommando worked for the firm "Flachsaufbereitung Bichl", (Duergermaster).

WOLFRATSHAUSEN

Kr. Wolfratshausen

US Zone

M 48/Y 73

2 miles South of Gelting and 3 miles East of Neufahrn

Prison: Gerichtsgefängnis (DNTD)

CWC: "Lager Buchberg" working in armament industry, 1940-45, average 600 workers, partly POW's, partly civilians (Duergermaster of Gelting).

Remark: Probably the armament plant D.S.C. was situated in a fir wood of Pöhrenwald, within the triangle Wolfratshausen - Gelting - Neufahrn.

CC Dachau had a smaller Kdo in this factory named SS Arbeitslager Neufahrn, established not earlier than 1945 (combined from Dachau Trf. book and Belgian NTB).

GELTING

Kr. Wolfratshausen

US Zone

M 48/Y 72

for CWC and a probable Kdo of CC Dachau, see Wolfratshausen.

DAD TOELZ

Kr. Toelz

US Zone

M 48/Y 81

CC Kdo. of Dachau "SS Junkerschule", established summer 1940 with 180 pris., average strength 1944-45: 140 pris., last mentioned on 18.4.45. This Kdo. was working both for "SS Junkerschule" and "Zentralbauleitung der Waffen-SS, Duerahofen". (Dachau Trf. books and invoices).

CWC's: Moralt, 25.7.42 - 30.4.45, 35 Ukrainians, Faltbootwerft, 25.7.42 - 30.4.45, Ukrainians, 10 men and 40 women (Duergermaster).

GMUND Kr. Miesbach US Zone M 48/Y 91

CC Kdo. of Dachau, working for "RF - SS Grund Stollenbau Ackerberg", first mentioned 26.5.44, average strength 14 pris., last mentioned 14.4.45 (Dachau Trf. books and invoices).

MIESBACH Kr. Miesbach US Zone M 48/Z 01

Prison: Gerichtsgefängnis (DNTE)

HAUSHAM Kr. Miesbach US Zone M 48/Z 01

CC Kdo. of Dachau, Kdo. Hausham, established 9.7.42, average strength 10 women pris., last mentioned 14.4.45 (Dachau Trf. books and invoices).

QWC: barracks for miners 1942 - 45, 120 Poles (Duergermaster).

VALEPP Kr. Miesbach US Zone M 48/E 19

CC Kdo. of Dachau, working for RF - SS Valepp, established 1.11.42 average strength 20 pris., last mentioned 30.10.44 (Dachau Trf. books and invoices).

CC Kdo. of Dachau, Dauer Marx, Ochsenalm b./Valepp, or Dauer Marx, Peistenau b./Fischbachau, established 30.10.44, 1 pris., last mentioned 14.4.45 (Dachau Trf. books and invoices).

FISCHBACHAU Kr. Miesbach US Zone M 48/Z 11

CC Kdo. of Dachau "Aussenkommando Fischbachau", first mentioned 21.9.44, average strength 24 pris., closed down 21.1.45 (Dachau Trf. books)

CC Kdo. of Dachau "Frau Dr. Schweninger - Wurach b./Wölfhof, Post Hammer bei Fischbachau", established 28.2.45, with 1 pris., last mentioned 14.4.45 (Dachau Trf. books and invoices). For Dauer Marx see Valepp.

BAYRISCHZELL Kr. Miesbach US Zone M 48/Z 20

CC Kdo. of Dachau working at SS Berghaus Sudelfeld in the SS Lazarett Bayrischzell, established summer 1940 with 70 pris., average strength in 1944 - 45: 10 pris., last mentioned 20.4.45 (Dachau Trf. books and invoices).

BAD AIBLING Kr. Aibling US Zone M 48/Z 12

Prison: Amtsgerichtsgefängnis (DNTE)

KOLBERMOOR Kr. Aibling US Zone M 48/Z 22
Work detail of "Strafanstalt Bernau", Apr. 44 - 45, 140 men (Buergermaster).
Work detail of "Strafanstalt Aichach", Apr. 44 - 45, 60 women (")

BRANNENBURG Kr. Rosenheim US Zone M 48/Z 21
CNC: in the "Schloss Brannenburg" June 44 - Apr. 45, 600 men worked
in the quarry (Buergermaster).

STEPHANSKIRCHEN Kr. Rosenheim US Zone M 48/Z 32
CC Kdo. of Dachau, working for BMW Stephanskirchen, first mentioned
11.12.44, average 250 pris., last mentioned 31.3.45 (Dachau
Trf. books and invoices).

ROHRDORF Kr. Rosenheim US Zone M 48/Z 32
One part of Rohrdorf is called "Thansau" (Wohnplaetze d. DR).
CC Kdo. of Dachau, RF-SS Gut Thansau, first mentioned in Dec. 44, 50
pris., last mentioned 17.1.45 (Dachau Trf. books & invoices).

ROSENHEIM Kr. Rosenheim US Zone M 48/Z 22
CC Kdos. of Dachau (BNTB), see Stephanskirchen, situated 3 miles East,
and Rohrdorf, situated 5 miles SSE from Rosenheim.
Prison: Gerichtsgefängnis) (BNTB)

HALFING Kr. Rosenheim US Zone M 48/Z 33
CC Kdo. of Dachau "Halfing", established 19.11.42 with 10 pris., closed
18.12.42 (Dachau Trf. books).

BURGAU Kr. Guenzburg US Zone M 49/X 98
CC Kdo. of Dachau, working for Messerschmitt Augsburg (Dachau invoices),
in the premises of the firm Kuno (Buergermaster). The Kdo. was
established in Jan. 45, with 100 men (Dachau invoices); in Febr.
45, 1000 Hungarian Jewesses arrived from Fuerstenberg/Oder
(Buergermaster). Last mentioned on 14.4.45 (Dachau invoices).

OFFINGEN Kr. Guenzburg US Zone M 49/X 99
Forced labour camp, see Schnuttenbach.

SCHNITTENBACH Kr. Guenzburg US Zone M 49/X 99

situated 1½ miles East from Offingen

Forced labour camp of 250 Dutchmen, 1.8.44 - 22.4.45 (Buergermaster).

LAUINGEN Kr. Dillingen/Donau US Zone M 49/S 90

CC Kdo. of Dachau, "Lauingen II", working for Messerschmitt Augsburg, first mentioned 6.11.44, strength increasing from 200 in Nov. 44 to 720 in Dec.44, 760 in Jan.45, 980 in March and 900 in Apr. 45. Last mentioned on 25.4.45. (Dachau Trf.books and invoices).

THANNHAUSEN Kr. Krumbach US Zone M 49/Y 06

CWC: "Lager Raab", 1942 - 45, 160 people.
"Lager Mittlere Muehle", 1942-45, 75 people,
"Saegewerk Buehler", 17 men (Buergermaster).

HORGAU Kr. Augsburg US Zone M 49/Y 18

CC Kdo. of Dachau, working for Messerschmitt Pfersee-Horgau, first documentary trace in Dec.44 (Dachau invoices), average strength 1500 pris., last mentioned 14.4.45 (Dachau invoices).

PFERSEE Kr. Augsburg US Zone M 49/Y 37

CC Kdo. of Dachau "Pfersee", working for Messerschmitt Augsburg. First mentioned on 23.5.44, average strength 200 pris., last appears around Oct.-Nov.44 (Dachau Trf.books). Seems to have been transferred to Horgau after Nov.44.

AUGSBURG Kr. Augsburg US Zone M 49/Y 37

CC Kdo. of Dachau: Kdo "Augsburg" was established on 14.4.42, 4 pris., closed on 28. 7.42 (Dachau Trf.books).

CC Kdo. of Dachau: "Michelwerke", first mentioned on 6.11.44 average strength 450 women pris., last mentioned on 14.4.45 (Dachau Trf.books and invoices). Probably situated near Haunstetten (BNTB)

CC Kdo. of Dachau: "Messerschmitt - Augsburg", see Pfersee.

Prison: Augsburg Gefaengnis (K l.f.Rjb.), 4 - 500 inmates (Tusa Doc. Center).

cont.'

- CWC's:
- | | |
|--------------------------------------|-------------------------------|
| a) Schober, Windenfabrik | m) Filser |
| b) Central Molkerei | n) Messerschmitt AG, Augsburg |
| c) Bleicherei & Faerberei AG | o) Stadtwerke |
| d) Spinnerei & Weberei, Pfersee | p) Keller & Knappich |
| e) Baumwollspinnerei am Stadtpark | q) Frisch |
| f) Neue Augaburger Kattun-Fabrik | r) Eberle & Cie |
| g) Martin Schmitter | s) Deuter |
| h) Spinnerei & Weberei, Sparrenb. | t) Alpine |
| i) Josef Sailer | u) Renk |
| j) Mech. Baumwollspinnerei & Weberei | v) MAN Werke, Augsburg |
| k) Kleindienst & Cie | |
| l) Apollo Theater | (Buergermaster) |

HAUNSTETTEN Kr. Augsburg US Zone M 49/Y 37

situated 4 miles S of Augsburg

CC Kdo. of Dachau (BNTB), see Augsburg, Michelwerke

LANDSBERG Kr. Landsberg US Zone M 49/Y 34

CC Kdos. of Dachau, see Kaufering

Prison: Strafgefaengnis (Kal.f.Rjb.).
known work details in Schwabmuenchen and Buchloe

CWC: DAF - Lager - IG Farbenindustrie (BNTB)

ERFRTING Kr. Landsberg/Lech US Zone M 49/Y 34

CC Kdo. of Dachau, see Kaufering

HURLACH Kr. Landsberg US Zone M 49/Y 25

CC Kdo. of Dachau working on airfield Lechfeld, see Kaufering

TUERKHEIM Kr. Mindelheim US Zone M 49/Y 14

CC Kdo. of Dachau, see Kaufering

KAUFERING

Kr.Landsberg & environs US Zone

M 49/Y 34

No. In this district of a diameter of 15 miles, following localities are mentioned as sure or possible locations of the CC Dachau Kdos.:

Locality:	Map reference:
Kaufering	- M 49/Y 34
Landsberg	- M 49/Y 34, 3 miles S of Kaufering,
Erpfting	- M 49/Y 34, 6 " SSE of Kaufering
Tuerkheim	- M 49/Y 14,12 " E " "
Mittel-Neufnach	- M 49/Y 15,14 " BNB " "
Schwabegg	- M 49/Y 15,10 " NE " "
Schwabmuenchen	- M 49/Y 25, 7 " NE " "
Lechfeld	- M 49/Y 35, 6 " NNB " "
Hurlach	- M 49/Y 25, 3 " NE " "
Riederloh	- not on the map, probably a floor name somewhere in the district.

CC Kdos. of Dachau in this district: The CC camps of the Kaufering groups had numbers from I - XI (Dachau Trf.books and invoices); only camp III in Kaufering (Buergermaster) and camp VII in Erpfting (Buergermaster) could be positively located. Camp I is referred to as "OT Arbeitslager Kaufering" (Dachau Trf.books); besides this, the following denominations are found:

Dornier Werke, Landsberg	(Dachau Invoices)
Landsberg/Lech - Fliegerhorst	(Dachau Trf.books)
Dynamit AG or DaG, Landsberg	(Dachau invoices & Trf.books)
Messerschmitt - Landsberg	(Dachau invoices)
OT Tuerkheim	" "
OT Mittel-Neufnach, wood Grimolsried	(Buergermaster)
Schwabegg, Russian CC-inmates	" "
Schwabmuenchen, CC Kdo. of Dachau Jews	(BNTB)
Hurlach:PoW work camp; number, etc.unknown evacuated to the town from Lechfeld.	(Buergermaster)
(Lechfeld: PoW work camp making earthwork on the airfield Lechfeld, number, point of orig., etc, unknown	(Buergermaster)
Riederloh:Teillager Riederloh	(Dachau Trf.books)
Dates on strength of the camps (Dachau Trf.becks and invoices):	

Camp	First mentioned	with-strength		Maximum Strength		Strength-on 14.4.45		lo- ca- tion	
		Male	Female	Male	Female	Male	Female		
I	27. 8.44	-	2	3206	236	1804	308	?	
II	31.12.44	351	-	351	-	70	-	?	
III	June 44	-	-	cca 2000	-	538	144	Kaufering	
IV	27. 8.44	2600	-	3022	6	3622	6	?	
V	must be one of those given below by location								
VI	" " " " " " " " " "	"	"	"	"	"	"	"	
VII	31.12.44	1105	-	1853	118	596	272	Erpfting	
VIII	27. 8.44	500 must be one of those given below by location						"	"
IX	-	"	"	"	"	"	"	"	
X	31.12.44	518	-	557	-	449	15	?	
XI	31.12.44	2359	-	2359	-	1056	199	?	
x)Dornier- werke	31.12.44	247	-	247	-	-	-	Landsberg	
x)Messerschmitt	14. 4.45	-	-	-	-	244	-	"	
DAG	11. 2.45	-	50	-	-	10	96	"	
OT Lager	31.12.45	405	-	393	218	416	89	Tuerkheim	

Fliegerhorst 12.12.44 50 - - - - - Landsberg
Riederloh 1.10.44 closed 25.1.45 with 364 pris. (Dachau Trf. books)

x) = probably the same Kdo.

MITTELNEUFNACH Kr. Schwabmuenchen US Zone M 49/Y 15

Forced labour unit of OT worked in the wood Grimolsried Oct. 43 - May 44,
20 Italians (Buergermaster).

CC Kdo. of Dachau: see Kaufering

SCHWABMUNCHEN Kr. Schwabmuenchen US Zone M 49/Y 25

CC Kdo. of Dachau (BNTB), see Kaufering

Prison: Gerichtsgefängnis (BNTB)
A work detail of 60 convicts worked with the firm Gebr. Kroen,
(Buergermaster)

SCHILBEGG Kr. Schwabmuenchen US Zone M 49/Y 15

CC Kdo. of Dachau (Buergermaster), see Kaufering

Forced labour camp: some Russians and Ukrainians in the village (Landrat).

LECHFELD Kr. Schwabmuenchen US Zone M 49/Y 25

CC Kdo. of Dachau, see Kaufering

BUCHLOE Kr. Kaufbeuren US Zone M 49/Y 24

Prison: Gerichtsgefängnis (BNTB)

Work detail on 200 "Civilian internees" worked with the Reichsbahn
(Buergermaster).

NOERDLINGEN Kr. Noerdlingen US Zone M 49/T 03

Prison: Gerichtsgefängnis (BNTB)

MONHEIM Kr. Donauwoerth US Zone M 49/T 23

Prison: (BNTB)

Forced labour camp of 16 Poles-Warsaw resurrection-worked in the Saeger-
werk - Saw mill (Buergermaster).

ASBACH Kr. Donauwoerth US Zone M 49/T 21

CC Kdo. of Dachau (Buergermaster), see Baeumenheim

DONAUWOERTH Kr. Donauwoerth US Zone M 49/T 21

CC Kdo. of Dachau (BNTB), see Baeumenheim

KAISHEIM Kr. Donauwoerth US Zone M 49/T 22

CC Kdo. of Natzweiler, closed on 9.4.45 by the transfer of 239 pris. to Dachau (Dachau Trf. books).

Prison: Zuchthaus (Kal.f.Rjb.), holding 450 inmates (TUSA Doc.Center).

MOEHREN Kr. Donauwoerth US Zone M 49/T 24

Internees: 27 Jewish internees from Wuelzburg near Weissenburg worked in the quarries of the firm "Marmorindustrie A. & M. Forster" 27.7.43 - 20.4.45 (Buergermaster).

BAEUMENHEIM - ASBACH Kr. Donauwoerth US Zone M 49/T 21

situated 4 miles S from Donauwoerth

CC Kdo. of Dachau, working for Messerschmitt - Baeumenheim, first mentioned Aug.44, average strength 500 pris., last mentioned 14.4.45 (Dachau invoices and Trf. books).

NIEDERSCHOENENFELD Kr. Neuburg a.d. Donau US Zone M 49/T 31

Prison: Jugendgefängnis (Kal.f.Rjb.)

FUERSTENFELDBRUCK Kr. Fuerstenfeldbruck US Zone M 49/Y 65

Prison: Gerichtsgefängnis (BNTB)

CWC's: Camp Weiherhausen, Bahnmeisterei, 14 pers., 20.9.44 - 30.4.45,
DfF Bahnhof Muenchen, camp Buchenau, 20.9.44 - 30.4.45,
Fliegerhorst, 121 pers., including women and children 20.9.44 -
30.4.45 (Buergermaster)

EMMERING Kr. Fuerstenfeldbruck US Zone M 49/Y 66

CWC: of the firm Hebel, Reginawerk, 24.9.43 - 17.6.45, 200 Russians (Buergermaster).

MAISACH Kr. Fuerstenfeldbruck US Zone M 49/Y 66

one district is called Kuchenried (Wohnplatz d. DR).

CWC: near the railway in Gornlingen, 100 Dutchmen, Jan.-May 45, (Buergermaster), 3 Comp.-Arbeits. Batl.L.8, Bastdorfstr. in Kuchenried (BNTB)

PUCHHEIM Kr. Fuerstenfeldbruck US Zone M 49/Y 65

CC Dachau and CWC, see Germering

GERMERING Kr.Fuerstenfeldbruck US Zone M 49/Y 75

situated 2 miles SE from Puchheim

CC Kdo. of Dachau "Aussenkdo Germering- Neu Aubing", first mentioned 9.5.44, average strength 50 pris., closed 6.9.44,

CWC: "Durchgangslager Puch", 21 Poles (Buergermaster of Puchheim).

AICHACH Kr. Aichach US Zone M 49/Y 59

Prison: Frauenstraf- & Verwahranstalt (Kal.f.Rjb.), held 3000 inmates (TUSA Doc.Center).

EICHSTAETT Kr.Eichstaett US Zone M 49/T 53

Prison:

SCHROEBENHAUSEN Kr.Schroebenhausen US Zone M 49/T 60

Work detail of the penitentiary Aichach: 77 women worked here 1944 - 45 (Buergermaster).

ETTING Kr. Ingolstadt US Zone M 49/T 62

CWC: "Ostarbeiterlager im Vorwerk Max Emanuel" working for the "Heereszeugamt" - Armed forces Equipment Office, March 42 - Apr.45, 200 Russians (Buergermaster)

UNSEENHERRN Kr. Ingolstadt US Zone M 49/T 72

CWC: K.W Gemeinschaftslager Kothau, held 900 pers., 1942 - 45 (Buergermaster).

INGOLSTADT

Kr. Ingolstadt

US Zone

M 49/T 62

Prison: Gerichtsgefängnis Störpler Missionshaus (BNTB)

CWC's:	Ettingerstr.	240 women	June 42 - 1945
	Fort Haslang	335 inmates	until-1945
	Friedrich Ebertstr.	110 "	1942 - 1945
	Schwarzer Weg and Ringseestr.	400 "	1942 - 26.4.45

(Buergermaster)

GEISENFELD

Kr. Pfaffenhofen a.d. Ilm

US Zone

M 49/T 81

Prison: Gerichtsgefängnis (BNTB)

JARZT

Kr. Freising

US Zone

M 49/Y 88

Arbeitserziehungslager: "Straflager in der Schlosswirtschaft Jarzt" -
Disciplinary camp at Jarzt in the Schlosswirtschaft: 5 - 25 men
and women were here 4 - 21 days according to sentence.
(Buergermaster)

ECHING

Kr. Freising

US Zone

M 49/Y 87

CC Kdo. of Dachau, "Aussenkdo. Eching", mentioned between 10.4. and
23.4.45, with 500 pris. (Dachau Trf. books).

AUBING (Neu)

Kr. Muenchen

US Zone

M 49/Y 75

CC Kdo. of Dachau (BNTB), see Germering

HOHENBRUNN

Kr. Muenchen

US Zone

M 49/Y 94

CWC: of the "Muna", Heeresmunitionsanstalt - Army Ammunition Depot,
600 men and women, 1943 - 45 (Buergermaster).

OTTOBRUNN near Hohenbrunn Kr. Muenchen US Zone M 49/Y 94

CC Kdo. of Dachau "Luftfahrtforschungsanstalt Ottobrunn", first mentioned
24.5.44, strength in Sept.44 500-600 pris., in Jan.-Apr.45, 350
pris., last mentioned on 17.4.45 (Dachau Trf. books and invoices).

OBERFUEHRING

Kr. Muenchen

US Zone

M 49/Y 86

CC Kdo. of Dachau "Zentralbeuleitung der Waffen-SS - Kdo. Oberfuehring"
first mentioned 1.6.44, average strength 6 pris., last mentioned
14.4.45 (Dachau Trf. books and invoices).

LOCHHAUSEN Kr. Dachau US Zone M 49/Y 76

situated 2 miles SW of Allach

CC Kdo of Dachau (BNTB), see Allach BMW

POLLNHOF, village Augustenfeld, Kr. Dachau US Zone M 49/Y 76

Polln is part of the village Augustenfeld (Wohnplaeetze d.DR).

CC Kdo. of Dachau, established 1.3.45, strength 6 pris., last mentioned on 31.3.45 (Dachau Trf.books).

ALLACH Kr. Dachau US Zone M 49/Y 76

CC Kdo. of Dachau, first mentioned 17.5.44, average 3850 pris. (Dachau Trf.lists), working on the following projects:

amt W I, Porzellanfabrik, average	50 pris.,
BMW "Bau" - construction, "	} 3800 "
BMW "Fertigung" - production "	
	(Dachau invoices).

Last mentioned 15.4.45

for CC Kdos. of Dachau OT Lager Allach-Karlsfeld, see Karlsfeld,

for CC Kdo. of Dachau OT Lager Rothschaige, see Rothschaige,

for CC Kdo. of Dachau OT Bau-Allach, see Rothschaige.

KARLSFELD Kr. Dachau US Zone M 49/Y 76

CC Kdo. of Dachau "OT Arbeitslager Karlsfeld", first mentioned 17.8.44
300 pris. steadily increasing to 1160 pris. on Dec.44, last mentioned on 14.4.45, with 770 pris. (Dachau Trf.books and invoices).

ROTHSCHWAIGE, village Augustenfeld Kr. Dachau US Zone M 49/Y 76

"Rothschaige" is part of the village Augustenfeld (Wohnplaeetze d.DR).

CC Kdo. of Dachau, "Aussenkdo Rothschaige", first mentioned on 4.9.44, from then on, probably the same OT Bau-Allach, average strength 350 pris., last mentioned on 31.3.45 (Dachau Trf.books and invoices).

MOOSLICH Kr. Ebersberg US Zone M 49/Y 86

situated 4 miles ESE from Allach.

CC Kdo. of Dachau (BNTB), see Allach or Karlsfeld.

Concentration Camp Dachau, one of the first concentration camps having been established by the Nazis. During World War II, it had the main purpose of furnishing slave labor to the armament industries in the territories of the "Gau Salzburg" - Salzburg district - Tirol and Vorarlberg of Austria, the district Oberbayern and Schwaben in Bavaria and the parts adjacent to the Bodensee - Lake of Constance - of Wuerttemberg and Baden. The serial number of the prisoners reached 160000 on the 27.4.45 (Dachau entry register), the camp was liberated on 29. 4.45.

Kdes. of CC DACHAU:

Allach,
Ailfersdorf,
Ampfing - Muhlendorf,
"Anorgana" Emmerting, Kdo. Gendorf,
Asbach, Krs. Donauwoerth,
Augsburg,
Augsburg - Pfaffsee,
Augustenfeld - Rothschwaige,

Bad Ischl,
Bad Tölz,
Bagenheim - see Asbach/Donauwoerth,
Brutz, see Stulgau,
Bayersoien, Kr. Schongau,
Bayrischzell,
Bayrischzell - Sudelfeld,
Bichl, Krs. Tölz,
Birgsau,
Blaichach,
BMW - see Allach, Blaichach, Dachau - Innenkdes., Kaufbeuren, Stephanskirchen, Trostberg,
Brueningsau,
Burgau,
Burgkirchen a.d.L., see Emmerting,

D.G., see Landsberg (Dynamit AG),
Dornierwerke, see Landsberg/Lech,
Do Trutzkirch, see Tutzing,
Duraach - Kottern,

Eching,
Ellwangen,
Emmerting
Erpfting,
Eschelsbach, see Bayersoien,

Feldafing, Fischbachau,
Fischen,
Fischhorn,
Freimann - RMV, Standortverwaltung,
Fridolfing,
Friedrichshafen,
Fulpsess, see Ionsbruck-Neustift,

Garmisch - Partenkirchen,
Gendorf,

Gmund/Togernsee,
Germering,

Halting,
Hallein/Austria,
Hausham,
Heidenheim,
Heidenheim - Mergelstetten,
Heppenheim,
Horgau,
Hurlach,

Innsbruck,
Itter Schloss,
Jung - Muck,

Karlsfeld/Dachau,
Kaufbeuren,
Kaufering, - for 9 further Kdés see chapter Kaufering,
Kempten,
Kloockner-Humboldt-Deutz, see Uln,
Koenigssee;
Kottern, see Durach,
Kirchham, see Mittergars,

Landsberg/Lech,
Londshut/Bay.,
Lauingen, Krs. Dillingen,
Lechfeld,
Liebfhof, see Allersdorf,
Lochau/Bregenz,

Magnesit/Weberlingen,
Markt Schwaben,
Messerschmitt - Asbach, Werk II. - Augsburg, Pferssee, Horgau, Burgau,
Fischen, Durach- Werk Kottern, Lauingen,

Mettenheim - Muehldorf,
Milchwerke, see Augsburg,
Mittelnauwach,
Mittergars - Muehldorf,
Muehldorf,
Muenchen, , for 44 further Kdés, see Chapter Muenchen,
Moschendorf,

Neu - Aubing, see Germering,
Neufahrn, see Ampfing,
Neumarkt, see Schloss Lind,
Nuernberg,
Oberdorf,
Oberfoehring,
Oberstdorf - Birgsau,
Obertaufkirchen - Muehldorf,
OT - Karlsfeld, Londshut, Mittergars, Muehldorf, Tuerlichein,
Otto-brunn

Papenschwendt,
Passau,
Plansee,
Pollnhof,
Praezifik, see Dachau,

Radolfzell,
Riederloh near Kaufering
Riem,
Rohrdorf,
Rothschwaige - Augustenfeld,

Sachse - Kempten,
Salzburg,
Saulgau,
Schlächters - Sigmarszell,
Schleissheim,
Schloss Lind,
Schwabegg,
Seehausen,
Seeshaupt,
Sudelfeld, see Bayrischzell,
SS Arbeitslager M 1 (Sub.Kdo.Muehldorf),
St. Gilgen/Wolfgangsee,
St. Lambrecht
St. Wolfgang,
Stefanskirchen,
Steinhoering,

Thalheim, see Obertaufkirchen,
Thamsau, see Rohrdorf,
Tipeszka, see Seehausen,
Traunstein,
Trostberg,
Tuerkheim,
Tutzing,

Ueberlingen,
Uffing,
Ulm/Donau,

Valepp/Krs. Miesbach,
Vordereckard - Vordereck,

Weidach near Durach,
Weisssee
Wolfratshausen,
Wuelfert - Dachau,
Wurach,

Zangberg.

CC Kdo. of Dachau "Praezifix" or "Praefix", first mentioned 20.5.44, average strength 400 pris. last mentioned on 14.4.45.

CC Kdo. of Dachau "Wuelfert", working for the firm "Fleisch- & Wurst-konservenfabrik Wuelfert, Dachau" - canned meat and sausage factory Wuelfert. First mentioned Dec.44, average strength 300 pris. last mentioned 14.4.45.

Disciplinary camp of the SS "Straflager der SS & Polizei Dachau", for SS men punished to disciplinary service (Correspondence Buchenwald, an SS man being moved from the disciplinary camp into the CC Buchenwald).

Prison: Amtsgerichtsgefängnis (BMTB)

Transit camp for civ. workers "Durchgangslager Dachau" (Buergermaster of the village BAAR).

SCHLEISSHEIM

Kr. Muenchen

US Zone

M 49/Y 86

CC Kdo. of Dachau "Unterschleissheim", working for "Flachsste Lehhof", Jewish women, 1941 - 42 (Buergermaster).

CC Kdo. of Dachau "Kdo. Schleissheim", established 5.10.41, average strength 60, closed 19.12.42.

CC Kdo. of Dachau "SS-Berufsschule Schleissheim" first mentioned Dec.44, average strength 30 pris., last mentioned on 31.3.45 as "Entlassungsstelle Schleissheim" (Dachau Trf. books and invoices)

MUENCHEN

US Zone

M 49/Y 85

following suburbs of Muenchen are included under this heading:
FREILANN, Riem, Sendling, Stadelheim.

CC Kdos. of Dachau (Dachau invoices and Trf. books).

Name of Kdo.	first mentioned	average strength	last mentioned.
--------------	-----------------	------------------	-----------------

SS Workshops:

"Lmt"

Bekleidungswerk der Waffen-SS	31.12.44	450	14.4.45
Bergmannschule-SS, Sto. Muenchen	31.12.44	10	14.4.45
DAW-Deutsche Ausrustungswerke:	WIV 31.12.44	400	14.4.45
DAW - Gurtenweberei	WIV 31.3.45	550	14.4.45
DAW - Heereszeugamt	WIV 31.12.44	200	14.4.45
DAW - Kabalzerlegung	WIV 31.12.44	600	14.4.45
DAW - Werkstaetten	WIV 31.12.44	250	14.4.45
Deutsche Lebensmittel GpBH	WIV 31.12.44	80	14.4.45
Deutsche Versuchsanstalt fuer Ernährung and Verpflegung	WIV 31.12.44	500/1300	14.4.45
Heimarbeit, Bekleidungswerk d.S.SS	31.12.44	150	14.4.45
Qd (Oberabschnitt) Sued-Moehlstr.	31.12.44	10	14.4.45
RF - SS Adjutantur - Muenchen	31.12.44	50	14.4.45
RF - SS Hauptkasse	-	10	31.1.45
Standortkommando Muenchen	31.12.44	10	31.1.45
Standortverwaltung Freimann	10.11.41	27	14.4.45
" Leopoldstr.	-	-	-
Waffenamt Partigungswerkstaette	31.12.44	350	14.4.45
" Waffenwerkstaette	31.12.44	160	14.4.45
Zentralbauleitung der Waffen-SS	-	-	-
" Baumassnahmen in Standort	31.12.44	400	14.4.45
" RF - SS Muenchen	31.12.44	15	14.4.45

Other Kdos:

Agfa Kamerawerke	10.10.44	500 women	14.4.45
Bartholith-Werke	12.11.42	30	1943
Bote & Beck, Musikverlag Berlin	31.12.44	1	14.4.45
Bueckler, Architekt, Muen.-Sendling	16.3.42	40	1.12.42
Chem. Werke Beerlocher	31.12.44	32 - 16	14.4.45
Dyckerhof & Widmann	19.9.42	25	10.12.42
Ehregut, J.,	7.4.42	10	11.9.42
Gestapo Muenchen	13.6.44	45	14.4.45
Hauptzeugamt	31.12.44	22	31.1.45
Lebensbarn Muenchen	15.6.42	20	see Steinboering

Lodenfrey	13. 6.44	30	14.4.45
Maler - Muenchen-"whitewashers"	5.11.42	7	1942
Mannschaftshauser Muenchen	10.11.42	?	1942
Meier Muenchen	-	13	31.12.44
Nuetzle, Gartenbaubetrieb	31.12.44	26	14.4.45
OT - Ff, Muenchen-Riem, probably same with Reitschule	-	1000	14.4.45
Parteikanzlei	31.12.44	36	14.4.45
Reichsbahnausbesserungswerk - Freimann	31.12.44	400	14.4.45
Reichskriptoamt	-	12	14.4.45
Reit- & Fahrschule - Riem	4. 9.44	up to 2000	26.4.45
Schwester Pia, Mu.-Schwabing hospital	9. 3.37	2	20.7.42
Thomae	25. 8.42	?	1942

Prisons: Gefaengnisse Muenchen (Kal.f.Rjb.) in:
Stadelheim (BNTB),
Corneliastr. (BNTB)
Neudeck (BNTB).

Jewish community: Deutsche Judenlager, "the rest of the Jewish community"
in the police district 22, 1939-43, 111 pers., (HQ of police
district 22).

CWC's: (HQ of the various police districts):

Police district	Name of the firm or camp:	from	until	strength
28	Atlaswerke, Lager Gerner Brauerei	-	-	125
8	Bayerische Leichtmetallwerke	-	-	850
14	Balanstr.67, Ostarbeiterlager	-	-	700
24	BMW, Zollstr. 1	1942	1945	350
28	BMW, Hirschbergerstr., Schule	-	-	715
19	Dackel, auslaenderlager II & III Zielstattstr.	-	-	850
19	Eiso-Schrauben, Zielstattstr. 2	-	-	110
20	Entenbachstr.141, Lager XII	1943	1945	200
4	Gyzlingerstr. Maffeigelände	-	-	150
8	Gebelschule, Herkoderplatz	-	-	400
14	Germersheimerstr.1, Ostarbeiterlg.,	-	-	300
19	Grunow KG, Baierbrunnenstr.	-	-	160
19	Heeresbekleidungsamt, Lindenbachstr.46-	-	-	100
25	Hurth, Theresienhoehle 12 B	-	-	120
31	Jung, Baufirma, Muebing	1944	1945	160
12	Kirchenschule, Kirchenstr.11	-	-	400
31	Kunz & Co., Baufirma	1943 - 1945	-	230
8	Maurer & Soehne	-	-	200
25	Moll, Hansastr. 41	1942	1945	1150
28	Metzler, Lager Tizianstr.	-	-	330
25	Metzler, Gummiwerk, Riedlerstr.67	1942	1945	725
25	" " Guldeinstr.27	1942	1945	700
19	Neuberger J. Steinerstr. 18	-	-	105
28	Neumayer, Lg. Waisenhaus, Waisenhausstr. -	-	-	225
22	Optische Werke, G. Rodenstock	-	-	250
4	Prinzregentenstr. 3	-	-	140
8	RAW Muenchen - Freimann	-	-	1500
11	Reichsbahn - Arbeitslager	-	-	2100
31	Reichsbahnlager Landsbergerstr.	1943	1945	760
31	Reichsbahn - Auslaenderlager	1941	1945	2000
14	Rosenheimerstr.145, Ostarbeiter	-	-	1300

22	Roeckl J., Handschuhfabrik	-	-	150
19	Siemens & Halske, Boschstr. 35-	-	-	200
19	Sozialgewerk Hoeglwoertherstr.	-	-	-250
	Auslanderlager IX			
31	Sommer-Lager, Neu-Mubing, Paulstr. 82	1942	1945	720
31	Suedd. Ziegelwerke, Lechhausen	1941	1945	140
19	Uher & Co, Plingausenstr. 121	-	-	400
19	Ungelehrt, Badenweilerstr.	-	-	100
19	Wolfra, Baierbrunnenstr. 35	-	-	110
31	Winter-Lager, Heimgartenweg	1941	1945	310

ZORNEDING Kr. Ebersberg US Zone M 49/Z 05

CWC: Reichsbahnarbeiterlager, End 44 - May 45, 380 pers. (Buergermaster).

PARSDORF Kr. Ebersberg US Zone M 49/Z 05

CWC: 200 civ. workers and Italian, French and USA POW's.
Kdos. were employed in the village and vicinity of Parsdorf
(Buergermaster).

MARKT SCHWABEN Kr. Ebersberg US Zone M 49/Z 06

CC Kdo. of Dachau: Zentralbauleitung der Waffen-SS, SS Arb. Kdo Markt Schwaben, first mentioned 2.9.44, average strength 17 pris., last mentioned 14.4.45 (Dachau Trf. books and invoices)

CWC: "Baufirma Liebergesell, Muenchen", 60 Osterbeiter, working 2.3.44 - 10.7.44 (Buergermaster).

STEINHOERING Kr. Ebersberg US Zone M 49/Z 15

CC Kdo. of Dachau "Lebensborn" - RF-SS Pers. Stab, Amt "L".
First mentioned 20.9.44, average strength 28 pris, last mentioned 14.4.45. The Kdo. was probably opened after the evacuation of the Lebensborn Kdo. in Muenchen and possibly had some connection with Ravensbrueck; on 10.4.45 one female pris. was transferred from Dachau to KL Ravensbrueck/Steinhoering (Dachau Trf. books).

KIRCHSEON Kr. Ebersberg US Zone M 49/Z 14

CWC: of the "Reichsbahn - Schwellenwerk", June 40 - May 45, 2510 men, women and children (Buergermaster).

AHLIM Kr. Wasserburg US Zone M 49/Z 34

Work detail from the prison in Bernau, in the "Ziegelei", 1943 - 45, 10 men under one guard (Buergermaster).

ROTTENBURG Kr. Rottenburg US Zone M 49/U 12

Prison: Zuchthaus and Gefangnis (prison files)

WASSERBURG Kr. Wasserburg US Zone M 49/Z 35

Prison: Gerichtsgefängnis (BNTB)

LANDSHUT/Bayern Kr. Landshut US Zone M 49/U 20

CC Kdo. of Dachau, working for "OT Geräatelager Landshut", established 2.12.44, 500 pris., closed 6.2.45 (Dachau Trf. books and invoices).

ALTDORF Kr. Landshut US Zone M 49/U 20

CWC: 210 Russian men, women and children, worked in agriculture and an electrical plant (Buergermaster).

MALLERSDORF Kr. Mallersdorf US Zone M 49/U 32

Prison: Amtsgerichtsgefängnis (BNTB)

PFARRKIRCHEN Kr. Pfarrkirchen US Zone N 49/Z 89

Prison: Gerichtsgefängnis (BNTB)

EMMERTING Kr. Altcetting US Zone N 49/Z 76

situated 3 miles NE of Burgkirchen a.d. Alz, and 5 miles NW from Burghausen; Gendorf is part of Emmerting (Wohnplaetze d. DR).

CC Kdo. of Dachau: Mussenkdo. Anargana, Arbeitslager Gendorf (13b) Burgkirchen a.d. Alz (Dachau adr. books), working for the firm UNIC, Burghausen (Buergermaster of Burghausen), First mentioned 26.5.44, average strength 250 pris., last mentioned 5. 4.45.

Prison: Work detail from Zuchthaus Braunau, 80 convicts (Buergermaster Burghausen).

CWC: "Lager fuer Zivilarbeiter", 1000 pers., 1942 - 45 (Buergermaster of Burghausen and Emmerting). "Lager Benito Mussolini" (Publ. Inf. Dept 17.3.44).

BURGHAUSEN Kr. Altcetting US Zone N 49/Z 76

CC Kdo. of Dachau, Prison detail and CWC, see Emmerting.

MITTERGARS Kr. Wasserburg US Zone M 49/Z 36

CC Kdo. of Dachau and OT CWC camp, see Muehldorf.

STR.AUBING Kr. Straubing US Zone N 49/U 54

Prison: Zuchthaus and Sicherungsanstalt (Kal.f.Rjb.), average strength 3000 pris. (Buergermaster).

GANACKER Kr. Landau/Isar US Zone N 49/U 62

CC Kdo. of Flossenbuerg, Arbeitslager Ganacker, (13b) Ganacker b./Landau (address book of Flossenbuerg).
Established 21.2.45, average strength 500 pris. (Flossenbuerg Trf. books), stayed until Apr.45 (Buergermaster).

LANDAU Kr. Landau/Isar | 4 US Zone N 49/U 62

Prison: Jugendgefaengnis (BNTB)

MITTERFELS Kr. Bogen US Zone N 49/U 65

Prison: Amtsgerichtsgefaengnis (BNTB)

REGEN Kr. Regen US Zone N 49/U 95

Prison: Amtsgerichtsgefaengnis (BNTB).

FR.AUENAU Kr. Regen US Zone N 49/Q 05

CWC: of the firm Erhard & Busenius, Nuernberg (Buergermaster).

PLATTLING Kr. Deggendorf US Zone N 49/U 73

CC Kdo. of Flossenbuerg, Arbeitslager Plattling
(13b) Plattling b./Deggendorf
(Flossenbuerg address book).

First mentioned on 20.2.45 with 500 pris. (Flossenbuerg Trf. books), the Kdo. was lodged in the building of the elementary school for boys, Dec.44 - Apr.45 (Buergermaster).

VILSHOFEN Kr. Vilshofen US Zone N 49/Q 01

Prison: Gerichtsgefaengnis (BNTB)

BURGGIRCHEN Kr. Iltoetting US Zone N 49/Z 76

CC Kdo. of Dachau, Prison detail and CWC camp see: Emmerting.

KIRCHBERG Kr. Eggenfelden US Zone N 49/Z 69

CWC: Weilberg, administratively handled by "Lorbeer in Zainach", mainly workers from Eastern Europe (Buergermaster).

ZAINACH, village Dietfurt, Kr. Eggenfelden US Zone N 49/Z 68

CWC: see Kirchberg

LINDEN Kr. Eggenfelden US Zone N 49/Z 79

CWC: "Arbeitslager Edhof" 23.9.43 - 9.6.45, 20-30 Russians, from Lager Weilberg - see Kirchberg - and sent by Arbeitsamt Pfarrkirchen to Ebertsfelden.

EGGENFELDEN Kr. Eggenfelden US Zone N 49/Z 79

Prison: Gerichtsgefängnis (BNTB)

RUHSTORF Kr. Eggenfelden US Zone N 49/U 60

work detail from Zuchthaus Bernau of 100 convicts, March 44 - 30.4.45 (Buergermaster)

TROSTBERG Kr. Traunstein US Zone N 49/Z 54

CC Kdo. of Dachau: BMW factory, established Nov.44, strength 700 pris., decreasing to 230 pris. on 14.4.45, when last mentioned (Dachau Trf. books and invoices).

Prison: Jugendgefängnis (BNTB)

CWC: BMW Flugmotorenwerke and SKW Trostberg

VILSBIBURG Kr. Vilsbiburg US Zone N 49/Z 49

Prison: Gerichtsgefängnis (BNTB)

KOLBING Kr. Muehldorf US Zone N 49/Z 46

Prison: (BNTB)

ZANGBERG

Kr. Muehldorf

US Zone

N 49/Z 47

CC Kdo. of Dachau: Weingut Betriebsgesellschaft Zangberg mbH, first mentioned 13.3.45, with 60 pris., last mentioned 14.4.45 (Dachau Trf. books).

MUEHLDORF

Kr. Muehldorf

US Zone

N 49/Z 57

Muehldorf is a well known locality on the Northeastern border of a territory 11 miles in diameter, known as "The Muehldorf Group" of CC Dachau, involving the following villages:

Mittergars	M 49/Z 36	11 miles SW	of Muehldorf
Ampfing	M 49/Z 41	5 "	V " "
Obertaufkirchen	M 49/Z 37	11 "	W " "
Mettenheim	N 49/Z 57	3 "	WNW " "

CC Kdos. of Dachau: By the main administration in Dachau, all the camps in this area were considered as one unit, working for the OT Ober-Bauleitung Muehldorf. The group is first mentioned on 4.9.44, has a total strength of 3700 - 4300 men and 300 women pris., last mentioned on 28.4.45 (Dachau Trf. books and invoices). These pris. were distributed over the camps: M I-Lager, Waldlager V - VI, Lager Mittergars and Lager Thalheim (Dachau Trf. books).

Mittergars is a locality in Kr. Wasserburg, where OT began with 180 civilian employees and a CC unit billeted in the camp Krusoklham, in Oct. 44, and stayed until May 45 (Buergermaster).

The camp Thalheim was situated in the village of Obertaufkirchen (Buergermaster).

The camp I was situated in Mettenheim, 2000 pris., worked there (War Crimes Commission) Aug. 44 - Apr. 45 (Buergermaster).

The camp Waldlager V was situated in Ampfing, 2000 pris. worked there (War Crimes Commission) May 44 - May 45 (Buergermaster).

The camp Waldlager VI was situated in Ampfing, 250 female pris. worked there (War Crimes Commission).

In 1945, the average daily death toll was 20 (Dachau daily strength reports).

CWC: OT in Mittergars, 180 men, Oct. 44 - Apr. 45 (Buergermaster).

OBERTAUFKIRCHEN

Kr. Muehldorf

US Zone

M 49/Z 37

CC Kdo. of Dachau "Thalheim", see Muehldorf.

METTENHEIM

Kr. Muehldorf

US Zone

N 49/Z 57

CC Kdo. of Dachau, see Muehldorf.

AMPFING

Kr. Muehldorf

US Zone

N 49/Z 47

CC Kdo. of Dachau, see Muehldorf

GRAFENAU Kr. Grafenau US Zone N 49/Q 14

Prison: Amtsgerichtsgefängnis (BNTB)

WEGSCHEID Kr. Wegscheid US Zone N 49/Q 41

Prison: Gerichtsgefängnis (BNTB)

WOLFSTEIN Kr. Wolfstein US Zone N 49/Q 33

Prison: Gerichtsgefängnis (BNTB)

PASSAU Kr. Passau US Zone N 49/Q 21

CC Kdes: Passau I, Kdo. of Mauthausen, Code N, billeted in the factory Waldwerke, Passau-Ilzstadt. Established in March 44, average strength: 150 pris. at the beginning, to 300 pris. in Nov. 44 (former inmates).

Passau II, Kdo. of Dachau, established 19.10.42 with 24 pris. was turned over to Mauthausen in 43. (Dachau Trf. books). Code O, Address: Gemeinde Salzweg, Oberilzmühle; maximum strength 80 pris., in 1943-44 (former inmates), liberated in May 45 (Bürgermeister of Salzweg).

Passau III, Code M1, Jandelsbrunn: Kdo. of Mauthausen administratively dependent on Passau I (War Crimes Group).

Prison: Landgerichtsgefängnis (BNTB)

SALZWEG Kr. Passau US Zone N 49/Q 21

Kdo. of Mauthausen, see Passau II

GRIESBACH Kr. Griesbach US Zone N 49/V 09

Prison: Amtsgerichtsgefängnis (BNTB); the pris. were put to work on the anti-aircraft position "Poseidon" during 1943/44 (Bürgermeister).

POCKING Kr. Griesbach US Zone N 49/V 19

CC Kdo. of Flossenbürg, "Arbeitslager Kirchham"
(13a) Kirchham b./Pocking
Fliegerhorst (Flossenbürg addr. book).

First mentioned in Jan. 45 (Bürgermeister), it had an average strength of 400 pris. (Flossenbürg Trf. books); last mentioned in Apr. 45 (Bürgermeister).

Work detail of prison Stadelheim in München: 300 convicts worked here
Jan. 43 - 45 (Bürgermeister).

KIRCHHEIM Kr. Griesbach US Zone N 49/V 08
CC Kdo. of Flossenbuerg and work detail of Stadelheim-Muenchen, see Pocking.

BERNAU a./Chiemsee Kr. Rosenheim US Zone N 48/Z 42
Prison: Strafgefängnis (Kal.f.Rjb.)

TRAUNSTEIN Kr. Traunstein US Zone N 48/Z 63
CC Kdo. of Dachau: "Mussenkdo Traunstein", established 8.10.42, 20 pris.,
closed 10.11.42 (Dachau Trf.books).

LAUFEN Kr. Laufen US Zone N 48/Z 73
A Serbian POW Kdo. coming from "Juedisches Kdo. Stalag VII a" worked here
Febr. 44 - May 45 (Buergermaster).

FRIEDOLFING Kr. Laufen US Zone N 48/Z 74
CC Kdo. of Dachau, 2 women pris. working for Rehr; first mentioned
30.5.44, last mentioned 14.4.45 (Dachau Trf.books).

LAUFEN Kr. Laufen US Zone N 48/Z 82
C.C.C. of the "Annahuetten", armament factory, 600 men and 550 women,
1940 - 45.

LAUFEN Kr. Laufen US Zone N 48/Z 83
Prison: Frauenstraf- & Verwahrungsanstalt (Kal.f.Rjb.)
Ilag No. 7, Internment camp (Buergermaster).

KOENIGSEE Kr. Berchtesgaden US Zone N 48/Z 90
CC Kdo. of Dachau, mentioned on 4.9.44 only (Dachau Trf.books).

VIECHTACH Kr. Viechtach US Zone N 50/U 76
Prison: Amtsgerichtsgefängnis (BMTB)

MITTERTEICH area Krs.Tirschenreuth US Zone M 50/P 16
situated at the Eastern corner of a basalt mining district, Mitterteich
is the largest of the following villages:

Groschlattengruen	M 50/P 16	, 4½ miles	N West of Mitterteich
Gross Buechelberg	M 50/P 16	, 2 "	NN of Mitterteich
Klein Buechelberg	-	, 2 "	NN of Mitterteich
Oberteich	M 50/P 25	; 2 "	S West of Mitterteich
Pechbrunn	M 50/P 16	, 4 "	N West of Mitterteich
Pechofen	M 50/P 26	, 1 mile	North of Mitterteich

CWC's of the "Basaltwerke GmbH. Groschlattengruen" were scattered
over the area in 1940 - 45 (Buergermaster of Pechbrunn.)

Glaswerke, Mitterteich, had 70 Poles
Werk A, Mitterteich, had 54 Poles
Rieder Fabrik, had 50 Russians. (Buergermaster of Mitterteich)

PECHOFEN Krs.Tirschenreuth US Zone M 50/P 26

CWC, see Mitterteich area.

GROSCHLATTENGRUEN Krs.Tirschenreuth US Zone M 50/P 16

CWC see Mitterteich area.

OBERTEICH Krs.Tirschenreuth US Zone M 50/P 25

CWC see Mitterteich area.

GROSS BUECHELBERG Krs. Tirschenreuth US Zone M 50/P 16

CWC see Mitterteich area.

WALDASSEN Krs.Tirschenreuth US Zone M 51/P 26

Prison : Gerichtsgefaengnis (BNTB)

NAGEL Krs.Wunsiedel US Zone M 50/C 96

CWC of OT (Buergermaster of Fichtelberg) Oberbauleitung in Frank
in Huehbuehl, 60 Poles (Buergermeister of Nagel) were working
in the forest Sept. 1944 - 14.4.45 (Buergermaster Fichtelberg)

MUEHLBUEHL Krs.Wunsiedel US Zone II 50/P 01
OT Oberbauleitung Franken, see Nagel

WUNSIEDEL Krs.Wunsiedel US Zone II 51/P 06
Prison : Gerichtsgefängnis (BMB)

GRAFENROUTH Krs.Neustadt US Zone II 50/P 23
a.d.Waldnaab

CC Kdo. of Flossenbuerg, address (Flossenbuerg addr.book):

Arbeitslager Grafenrouth
13 a) Grafenrouth Cpf.
Bekleidungslager der Waffen-SS

First mentioned on 19.9.43 with 140 pris., the strength of the
Kdo. dropped to 80 pris. on 4.12.43 and 65 pris. on 28.2.44. Last
mentioned on 13.4.45, with 30 pris. (Flossenbuerg daily strength
reports.)

REIB Krs.Rehau US Zone II 51/P 18
CIC : Baderhof - men
Ludwigsmuehle - women
Vielitzerstr. - women
Reuthberg - women
Ascherstr. - men (Buergemaster)

SCHWARZENBACH (Sachb.) Krs.Rehau US Zone II 51/ 0 98
CIC, woavery (BMB)

REHAU Krs.Rehau US Zone II 51/P 09
CIC "Ostarbeiterlager der Interessengemeinschaft der Industrie Rehau,
Zehstr." 250 pers., Nov.41- 45 (Buergemaster). Lederfabrik
Linhardt.

KOETZTING Kr. Koetzting US Zone N 50/U 77

Prison: Gerichtsgefängnis (BNTB)

FURCH i. Feld Kr. Cham US Zone N 50/U 79

Prison: Amtsgerichtsgefängnis (BNTB)

Forced labour camp: Italian Internment Camp worked for Aluminiumwerke
Nuernberg, Waldwerkklager, 100 pers., 25.8.44 - 12.5.45
(Buergermaster).

MICHELSDORF Kr. Cham US Zone N 50/U 58

Forced labour camp: working at the airfield Michelsdorf, billeted in the
brewery Sauer in Michelsdorf, average strength 150 Dutchmen, guarded,
Oct. 44 - March 45 (Buergermaster of Thierlstein).

THIERLSTEIN Kr. Cham US Zone N 50/U 57

Forced labour camp, see airfield in Michelsdorf.

WILLMERING Kr. Cham US Zone N 50/U 58

Forced labour camp: an OT camp with 480 pers., existed here 1.1.45 - 23.4.45
(Buergermaster).

CHAM Kr. Cham US Zone N 50/U 58

Prison: Amtsgerichtsgefängnis (BNTB)

NEUNBURG v. Wald Kr. Neunburg v. Wald US Zone N 50/U 39

Prison: Amtsgerichtsgefängnis (BNTB)

OBERVIECHTACH Kr. Oberviechtach US Zone N 50/P 30

Prison: Gerichtsgefängnis (BNTB)

VOHENSTRAUSS Kr. Vohenstrauss US Zone N 50/P 32

Prison: Amtsgerichtsgefängnis (BNTB)

Concentration Camp Flossenbuerg provided with slave labour the armament industry in Middle Germany between the territories of Netzweiler, Buchenwald, Gross-Rosen and Dachau, roughly comprising the districts Unterfranken, Oberfranken, Mittelfranken, Oberpfalz and Niederbayern of Bavaria, the former "Koenigreich Sachsen" without Lausitz, and the Northwestern part of Czechoslovakia. Names of 81000 prisoners are known who passed through this CC, which was liberated by the allied armies on 23.4.45.

Names of CC FLOSSENBUERG:

Ansbach,	Leitmeritz-Litomerice (CSR)
Astra-Werke, Chemnitz,	Lengenfeld,
Aue,	Lobositz-Lovosice (CSR)
Bayreuth,	Mehltau,
Beneschau-Benesow (CSR),	Meissen,
Chemnitz:	Mittweida,
Auto Union	Mochethal,
Opta-Radio,	Moschendorf,
Venus,	Muelsen-St. Micheln,
Gluckhaus AG Neubold,	Muenchberg,
Astra Werke,	Neurohlau-Nova Role (CSR),
Dachs VII - Mochethal,	Nossen,
Dresden,	Nuernberg,
Eisenberg - Jezere (CSR),	Obertraubling,
Elsabe,	Oederan,
Erbendorf,	Plattling,
Flocha,	Plauen,
Freiberg/Sa.,	Pocking,
Ganacker,	Porschdorf,
Grafenreuth	Poschitzau-Bozicany (CSR),
Graslitz-Kraslice (CSR),	Pottenstein,
Groeditz,	Prag (CSR)
Gundelsdorf,	Rabstein b./Zwiesel,
Heinichen,	Rochlitz (CSR)
Heidenau,	Regensburg,
Helmbrechts,	Reuth b./Erbendorf,
Hersbruck,	"Richard" (Leitmeritz?)
Hertine - Rtine (CSR)	Ring Ig-Saal b./Kelheim,
Hohenstein - Ernstthal,	Saal a.d. Donau,
Hohentann,	Seiffhennersdorf,
Holleischen - Holysow (CSR),	Siegmar - Schoenau,
Hradischko (CSR),	Schlackenwerth-Ostrow (CSR)
Janowitz - Janovice Uchetovy (CSR),	Schoenheide,
Johanngeorgenstadt,	Steinschönau-Kamenicky Senow CSR
Jungferbretzen or-Panenske Brezany (CSR),	St. Georgenthal (CSR),
Kaazen (CSR),	Venusberg,
Kirchham,	Wilischthal,
Knellendorf,	Wolkenburg,
Koenigstein/Elbe,	Wuerzburg,
Krondorf-Sauerbrunn (CSR),	Zschachwitz,
	Zschopau/Sachsen,
	Zwickau,
	Zwoda - Svatava (CSR).

NEUSTADT a.d.Waldnaab US Zone M 50/P 13

CWC: of the Messerschmitt factories, 1944-45 (Buergermaster).

REUTH b./Erbendorf Kr.Neustadt a.d.Waldnaab US Zone M 50/P 14

CC Kdo. of Flossenbuerg, address (Flossenbuerg Addr.Book):

Arbeitslager Hohentann
(13a) Reuth b./Erbendorf
Baeckerei Roethgen

The Kommando first appears as working for the bakery Kraus (Flossenbuerg addr.book, old entry), and then, starting 15.1.45 for the bakery Roethgen. Average strength: 10 pris., last mentioned on 13.4.45 (Flossenbuerg invoices).

ERBENDORF Kr.Neustadt a.d.Waldnaab US Zone M 50/P 04

CC Kdo.of Flossenbuerg: see Reuth b./Erbendorf,

TIRSCHENREUTH Kr. Tirschenreuth US Zone N 50/P 35

Prison: Gerichtsgefängnis (BNTB)

SCHOENHAID Kr. Tirschenreuth US Zone M 50/P 25

CWC: Reichsbahn in Wiesau, 100 pers., 1943 - 45 (Buergermaster).

WIESAU Kr. Tirschenreuth US Zone M 50/P 15

CWC: of the Reichsbahn, see Schoenhaid.

Arbeitskommando 49-37-7, 247 men and 45 women, 1942 - 45 (Buergermaster).

WASSERTRUEDINGEN Kr. Dinkelsbuehl US Zone M 50/T 05

Prison: (BNTB)

TREUCHTLINGEN Kr.Weiasenburg i.B. US Zone M 49/T 34

The Buergermaster reports: "Eastern Workers Camp", the workers coming from "Geheime Staatspolizei Nuernberg, Sonderreferat III A.R.",

Bauunternehmen Treuchtlingen, 27.10.42-1.9.44, 23 men (Buergermaster), see also Pleinfeld.

GUNDELSHEIM

Kr. Weissenburg i.B. US Zone M 50/T 25

A Kdo. of 70 Jews from Wulzburg near Weissenburg was working here Febr. 1944 - Apr. 45 (Buergermaster).

GUNZENHAUSEN

Kr. Gunzenhausen US Zone M 50/T 26

Gestapo camp "Ueberweisungslager der Gestapo" existed here 1.10.43 - 45, capacity: 140 pers., (Buergermaster).

CWC's: Firm Hering, 1.3.42 - 8.6.45: 93 pers.,
Firm Loos, 1.3.42 - 8.6.45: 68 pers., (Buergermaster).

PFOLFELD

Kr. Gunzenhausen US Zone M 50/T 26

CWC: "Gemeinschaftslager Langlau" was operated here 1943 - 20.4.45, for 200 pers., (Buergermaster).

PLEINFELD

Kr. Weissenburg i.B. US Zone M 50/T 36

"Arbeitskommando" of the construction firm Eisenberger - Treuchtlingen; 50 - 60 Poles, 20.6.44 - 2.2.45 (Buergermaster).

Remark: the firm Eisenberger was drawing workers from the Gestapo Nuernberg "Sonderreferat II AP". (Buergermaster of Treuchtlingen).

WULZBURG

Kr. Weissenburg i.B. US Zone M 50/T 35

Jewish Camp, having work details in Gundelsheim and Moehren (Buergermaster of these localities).

WEISSENBURG i.B.

Kr. Weissenburg i.B. US Zone M 50/T 35

Prison: Amtsgerichtsgefängnis (BNTB).

BESSING

Kr. Kelheim US Zone M 49/T 94

CWC's: Oberrain, working for the firms:
Teich, Karl, in 1941 - 42 and
Brown, Boveri & Cie, 16.2.44 - May 45; 100 pers., (Buergermaster).

KEIHEIM

Kr. Kelheim US Zone M 49/U 04

Prison: Gerichtsgefängnis (BNTB)

CWC: of "Zellwolle AG Kelheim", 180 men and 180 women (Buergermaster).

SAAL a.d. Donau Kr. Kelheim US Zone M 49/U 04

CC Kdo. of Flossenbuerg, Code: Ring Mc", working for OT, Bauleitung, first mentioned 5.12.44, 600 pris., working on excavations for a subterranean factory, last mentioned 6.3.45 (Flossenbuerg Trf. books).

OBERTRAUBLING. Kr. Regensburg US Zone M 49/U 24

CC Kdo. of Flossenbuerg, address: Fliegerhorst Obertraubling,
(13a) Obertraubling b./Regensburg
(Flossenbuerg Addr. Book).
established 24.2.45, 600 pris., last mentioned 22.3.45 (Flossenbuerg Trf. books).

BLRHING Kr. Regensburg US Zone M 50/U 25

Forced labour camp "Fliegerhorst", 350 men, 1942 - 45 (Buergermaster).

REGENSBURG Kr. Regensburg US Zone M 50/U 15

CC Kdo. of Flossenbuerg, address (Flossenbuerg addr. book):
Arbeitslager Regensburg
(13a) Regensburg
Reichsbahn

The Kdo. was working for the Reichsbahn, and was billeted in the "Colosseum", Regensburg-Stadtbahnhof, 19.3.45 - 23.4.45, 400 pris. (Buergermaster).

Prison: Landgerichtsgefängnis, Zimmerstr. (BNTB)

CWC's: Signalmeisterei, Reichsbahn, Lager Jakobinerschenke, 200 men, 1943-45,
" " " Ostendorferstr. 160 " 1940-45,
Reichsbahn, Kirchmaierstr., 150 " 1943-45
(Buergermaster)

Reichsbahnlager am Nockenholzer, 200 pers., 1943-45 (Buergermaster)
Messerschmitt (BNTB).

ANSBACH Kr. Ansbach US Zone M 50/T 08

CC Kdo. of Flossenbuerg, address (Flossenbg. addr. book):
Arbeitslager Ansbach
(13a) Ansbach/Mittelfranken
Reichsbahn

On 13.3.45, 500 pris. were transferred to "Arbeitslager Ansbach" (Flossenbuerg Trf. books). The Kdo was working for the Reichsbahn (War Crimes Comm.).

Prison: Amtsgerichtsgefängnis (BNTB)

CWC's: Reichsbahn, 150 Russians (Buergermaster),
Lu-Werke Nuernberg (Buergermaster).

SEUBERSDORF Kr. Neustadt/Aisch US Zone H 50/T 19

Forced labour camp of OT Stabsfrontfuehrung Nuernberg at the aerodrome construction. 30-40 men of the firm Stock, Muenchen-Starnberg were billeted in Seubersdorf (Duergermaster), and 400 men were billeted in Dietenhofen (Duergermaster of Dietenhofen.) The unit was working Sept 44 - Apr. 45 (Duergermaster).

DIETENHOFEN Kr. Neustadt/Aisch US Zone H 50/T 19

OT unit working on aerodrome construction, see Seubersdorf.

NEUSTADT /Aisch Kr. Neustadt/Aisch US Zone H 50/O 01

Prison: Gerichtsgefängnis (BNTB)

SCHWABACH Kr. Schwabach US Zone H 50/T 38

Prison: Amtsgerichtsgefängnis (BNTB)

ROTH b./Nuernberg Kr. Schwabach US Zone H 50/T 47

CWC in "Ruestungsarbeit" - armament work, 150 persons (Duergermaster).

HILPOLTSTEIN Kr. Hilpoltstein US Zone H 50/T 57

Prison: Gerichtsgefängnis (BNTB)

GREDDING Kr. Hilpoltstein US Zone H 50/T 65

Prison: (BNTB).

ALTDORF Kr. Hilpoltstein US Zone H 50/T 69

Prison: (BNTB)

NEUMARKT i.d.Obpf. Kr. Neumarkt i.O. US Zone H 50/T 78

Prison: (BNTB).

SELIGENPORTEN Kr. Neumarkt US Zone M 50/T 58

Youth Camp under the administration of the SS, for Yugoslav youths (Buergermaster of Ebenried, Kr. Hilpoltstein).

BEILNGRIES Kr. Beilngries US Zone M 50/T 75

Prison: Amtsgerichtsgefängnis (BMTB)

SCHWANDORF Kr. Burglengenfeld US Zone M 50/U 19

Prison: Gerichtsgefängnis (BMTB)

BURGLINGENFELD Kr. Burglengenfeld US Zone M 50/U 17

Prison: Gerichtsgefängnis (BMTB)

MAXHUETTE Kr. Burglengenfeld US Zone M 50/U 17

CWC: 1200 foreign laborers were employed in the soft coal and iron plants of the Oberpfälzische Braunkohlenwerke GmbH., Ponholz, in 1940 - 1945 (Buergermaster).

SCHEINFELD Kr. Scheinfeld US Zone M 50/N 92

Prison: Gerichtsgefängnis (BMTB)

EBRACH Kr. Bamberg US Zone M 50/N 94

Prison: Strafgefängnis and Arbeitshaus Ebrach (Kal.f.Rjb.)

BAMBERG Kr. Bamberg US Zone M 50/O 24

Prison: Bamberg - Wilhelmsplatz (BMTB)
Work detail from Ebrach main prison (BMTB)

CWC: 2000 civilian workers were in camps in Bamberg (Buergermaster).

GEROLZHOFEN Kr. Gerolzhofen US Zone M 50/N 84

Prison: Amtsgerichtsgefängnis (BMTB)

CWC: "Kugelfischer Schweinfurt", 70 men, 1.4.44 - 3.4.45 (Buergermaster).

LANGENZERN Kr. Fuerth US Zone H 50/O 20

Gestapo camp "Auslaender - Gestapo Lager" 1939 - 45 (Buergermaster).
Probably an Arbeitererziehungslager.

LAUTER Kr. Ebern US Zone H 50/O 15

Forced labour camp of OT, Dec.44 - March 45, 30 Italians
(Buergermaster).

EBELSBACH Kr. Hassfurt US Zone H 50/O 15

CWC of "Kugelfischer, Schweinfurt" plant construction,
Oct.43 - July 44: 330 persons were working here
(Buergermaster of Gleisenau).

GLEISENAU Kr. Hassfurt US Zone H 50/O 15

CWC Kugelfischer see Ebelsbach.

SCHMIDGADEN Kr. Nabburg US Zone H 50/P 10

CWC of 750 Ukrainians (Buergermaster).

NABBURG Kr. Nabburg US Zone H 50/P 20

Prison: Amtsgerichtsgefängnis (BMTB).

CWC: "Betriebslager Friedrich Danhauser" 60 Ukrainians
(Buergermaster).

PFREILD Kr. Nabburg US Zone H 50/P 20

CWC of Messerschmittwerke, 100 persons (Buergermaster).

STULAN Kr. Nabburg US Zone H 50/P 10

CWC of the firm "Vereinigte Flussspatgruben GmbH," 50 men
(Buergermaster).

OBERKOEBLITZ Kr. Nabburg US Zone H 50/P 11

CWC of the firm Baptist Kraus, "Generator - Langholz Aufbe-
reitungswerk Wernberg", 40 Poles, Aug.43 - 45
(Buergermaster).

CWC of the firm "Deutsches Tafelglas, Wernberg": 60 persons,
1940 - 45 (Buergermaster).

WINDSHEIM Kr. Uffenheim US Zone II 50/N 90
 Prison: (BNTB)

WEIDEN Township US Zone II 50/P 12
 Prison: Landgerichtsgefaengnis (BNTB)

KOENIGSFELD Kr. Ebermannstadt US Zone II 50/O 45
 Forced labour camp: RAD camp (Buergermaster).

HIRSCHAU Kr. Amberg US Zone II 50/P 01
 CWC: Amberger Kaolinwerke, 100 Russians (Buergermaster).

AMBERG Kr. Amberg US Zone II 50/O 90
 Prison: Zuchthaus (Kal.f.Rjb.)
 CWC: Luitpoldhuette, 150 pers. until 1945 (Buergermaster).

TRASSELBERG Kr. Amberg US Zone II 50/O 90
 CWC: Luitpoldhuette, 110 male and 10 female workers
 (Buergermaster).

SULZBACH - ROSENBERG Kr. Eschenbach US Zone II 50/O 90
 Prison: Amtsgerichtsgefaengnis (BNTB)

AUERBACH Kr. Eschenbach US Zone II 50/O 82
 CWC Fischhaus and Spechtsaal Auerbach, working for the "Uniform-
 schneiderei and Werkteile for Flugzeugbau", 15.12.42 - 20.4.45,
 55 men and 95 women.
 CWC Bernreuth, 1940 - 41, 300 Poles.
 CWC Maxhuette, 30 Russians (Buergermaster).

PEGNITZ Kr. Pegnitz US Zone II 50/O 73
 Prison: Gerichtsgefaengnis (BNTB)

CREUSSEN

Kr. Pegnitz

US Zone

H 50/0 74

CWC: 180 persons were employed here in manufacturing and other work. (Buergermaster).

BAYREUTH

Kr. Bayreuth

US Zone

H 50/0 75

CC Kdo. of Flossenbuerg, address (Flossenbuerg Addr.Book):
Arbeitslager Bayreuth, Institut f. physikalische Forschung
i. d. Neuen Baumwollspinnerei, Zentrale: Forschungs- &
Verwertungsgesellschaft m. b. H., Berlin W. 15, Knesebeckstr.
48/49.

(13a) Bayreuth

Karl Schuellerstr. 54

Average strength of the Kdo.: 50 pris. (Flossenbuerg
invoices); last mentioned 13.4.45 (TUSA Doc.Center).

Prison: Strafgefängnis and Arbeitshaus St, Georgen (Kal.f.Rjb.)

CWC: Neue Baumwollspinnerei, Carl Schuellerstr. 54, 16 men and
174 women, 1940 - 42.
Knorr GmbH., Naehtmittelfabrik, Inselstr. 25, 5 men and
20 women, 1942 - 45.
Mechanische Baumwollspinnerei, Brandenburgerstr. 2,
35 women, 1942 - 45.
Bayreuther Bekleidungsindustrie, Badstr. 34, 50 women,
1943-45 (Buergermaster).

FICHTELBERG

Kr. Bayreuth

US Zone

H 50/0 96

situated 2½ miles north of Nagel

CWC of the firm Rosenthal, Fichtelberg, 84 persons, 1942 - 45
(Buergermaster).
of Peter Macher, Fichtelberg, 49 persons, Oct. 44 - May 45
(Buergermaster).

OT Oberbauleitung, see Nagel.

POTTENSTEIN

Kr. Pegnitz

US Zone

H 50/0 63

CC Kdo. of Flossenbuerg, addr. (Flossenbuerg. addr.book):

Bauleitung d. Waffen-SS & Pol.

Arbeitslager Pottenstein

(13a) Pottenstein, Ob. Franken

Established before 12.10.42, (Flossenbuerg Trf.books),
working on constructions (Buergermaster) and had 342 pris.
on 13.4.45, when last mentioned (TUSA Doc.Center).

BRONN Kr. Pegnitz US Zone H 50/0 63
Forced labour camp of OT (Buergermaster).

HARTENSTEIN Kr. Hersbruck US Zone H 50/0 71
Forced labour camp of 118 Russians working in a quarry
10.6.42 - 45 (Buergermaster).

HAPPURG Kr. Hersbruck US Zone H 50/0 70
Situated 2½ miles SE from Hersbruck
Subkommando of CC Kdo. Hersbruck, of Flossenbuerg May - Aug. 1944,
500 men, working on tunnel construction (Buergermaster).

HERSBRUCK Kr. Hersbruck US Zone H 50/0 60
CC Kdo. of Flossenbuerg, address (Flossenbuerg addr.book):

Arbeitslager Hersbruck, Kommando B 7
(13a) Hersbruck b./ Nuernberg
Postschliessfach 31.

Working for Bauleitung Dogger, Hersbruck, the Kdo. is first
mentioned on 25.7.44, had an average strength of 2000 pris.,
increased to 4800 on April 13th 1945 (Flossenbuerg Trf.
books and invoices), and was evacuated towards Dachau in
April 1945 (Buergermaster of Happurg).

Prison: Amtsgerichtsgefängnis (BMTB).

ATTING Kr. Straubing US Zone N 49/U 44
Forced labour camp of the RLD, working on the Laberdamm (Buergermaster).

ADLHAUSEN Kr. Rottenburg a.L. US Zone H 49/U 12
CWC "Schmidbauer", 40-50 Polish men, women and children
(Buergermaster).

BUCKENHOF Kr. Erlangen US Zone H 50/0 31
CWC: a POW camp - French POW's, 1942 - 1.7.43, released as
civ. workers from 1.7.43 - 1945, 120 men (Buergermaster).

ERLANGEN Kr. Erlangen US Zone M 50/0 31

Prison: (BNTB) Amtsgerichtsgefängnis

BAIERSDORF Kr. Erlangen US Zone M 50/0 32

CWC: of the firm Kuechen, 84 Russian women, coming from D.F. Lager Nuernberg, Witzelstr. Dec. 44 - May 45 (Buergermaster).

FORCHHEIM / Obfr. US Zone M 50/0 33

Prison: Gerichtsgefängnis (BNTB).

CWC: Lager am Kanalhafen, 80 pers.,
Lager Weger & Ott, 60 pers., 1943 - 45,
Lager Papierfabrik, 200 pers., 1943 - 45,
Lager Spinnerei, 30 pers., 1943 - 45 (Buergermaster).

ROETHENBACH Kr. Lauf US Zone M 50/0 50

CWC: of the firm Wayss & Freytag, Lager Gruener Baum
of the firm Diehl, Brunnenstr. 9, 20.7.40 - 13.7.43
of the firm Conradt Elektroden, 24.6.43 - 45, 100 pers.,
D.F. Lager Nuernberg, Schaeferstr., 7.3.43-10.6.44
(Buergermaster).

STADELN Kr. Fuerth US Zone M 50/0 30

Kommando of industrial and agricultural workers, 25 men and
131 women, 2.7.42 - 45. (Buergermaster).

FUERTH town US Zone M 50/0 30

Prison: Gerichtsgefängnis in the Katharinenstr. (BNTB)

CWC: Dynamitlager - Espanlager (BNTB and Buergermaster).

PEISSENBERG Kr. Weilheim US Zone M 48/Y 41

CWC "Ostarbeiterinnenlager", 45 Ukrainian women, June 43 - May 45
(Buergermaster).

NUERNBERG

town

US Zone

M 50/0 40

CC Kdos.: until 1943, the Nuernberg area was provided with CC labor from Dachau, then from Flossenbuerg. The following CC Kdos. have a documentary reference.

- a) CC Kdo. of Dachau, working for Arbeitsgemeinschaft SS Unterkunft, established 12.5.42, 50 pris., last mentioned in 1942 (Dachau Trf. books).
- b) CC Kdo. of Dachau, working for SS Nachrichten Ersatz-ibtlg., established 12.5.41, 10 pris., last mentioned in 1942 (Dachau Trf. books).
- c) CC Kdo. of Flossenbuerg, address (Flossenbuerg addr. book):
Bauleitung der Waffen-SS & Pol.
Nuernberg, SS Kaserne
Frankenstr. 204

First mentioned 13.2.43, average strength 50 pris., last mentioned on 22.3.45 (Flossenbuerg Trf. Books).

- d) CC Kdo. of Flossenbuerg, address (Flossenbuerg addr. book):
Weibliches Arbeitslager der Siemens-Schuckertwerke AG
Nuernberg
Katzwangerstr.

First mentioned 12.11.44, the commando had an average strength of 220 female pris., last mentioned in Febr. 45 (Flossenbuerg Trf. books and invoices).

Prisons: Strafgefaengnis Zellenstrasse
Strafgefaengnis Maennerstrasse 36
Untersuchungsgefaengnis Baerenschanzstr. (Kalf. Rjb.)

CWC: the following major camps for civilian workers existed in Nuernberg:

Aluminiumwerke GmbH, Nopitchstr. 67	(BNTB)
Bauleitung der Waffen-SS & Pol.	(BNTB)
Brauhaus Nuernberg, cca 70 pers.	(Buergermaster)
DAF Lager, Dieschstr.	(BNTB)
Kaiser Joh., Kieslingstr. 53, 130 pers.	(Buergermaster)
Mayer Aug., Bauuntern., Platenstr. 55, 70 pers.	(Buergermaster)
Siemens-Schuckertwerke AG	(BNTB)
Tattersall, Stadenstr., Gemeinschaftslager	(BNTB)
VDM Halbzeugwerke GmbH, 90 pers.	(Buergermaster)
Verein Fraenk. Schuhfabriken AG, 130 pers.	(Buergermaster)
Winkler Konrad, Bauunternehmung, 300 pers.	(Buergermaster).

NEUENDETTELSAU

Kr. Ansbach

US Zone

M 50/T 28

CWC: "Luftmunitionsanstalt" - Luft-Muna -, 70 Russians worked here Autumn 1943 - 45 (Buergermaster).

MOSCHENDORF Krs.Hof US Zone II 51/0 99
situated 2 miles south of Hof a.d.Saale

CC Kdo.of Flossenbuerg, address (Flossenbuerg addr.book) :
SS Arbeitslager Moschendorf
Moschendorf / Hof.
SS Hauptzeugamt. - Main Supply Depot.

Code of Kdo.: Kdo. X of Flossenbuerg (Buergermaster)
The Kdo. has been established, on 3.9.44 by the CC Dachau with
40 pris. (Dachau Trf.books). On 30.9.44, the pris. of this
Kdo. were transferred administratively to CC Flossenbuerg.
(pris.cards.), and the Kdo. became part of Flossenbuerg. Last
mentioned on 13.4.45 with 102 pris. (Flossenbuerg daily
strength reports).

CC Lager Moschendorf II der Reichsbahn, approx. 800 persons, 1943-45
(Buergermaster of Hof/Saale)
Porzellanfabrik Moschendorf Ost (BNTB for Hof.)

HOF a.d.Saale town US Zone II 51/0 99

CC Kdo.of Flossenbuerg : see Moschendorf

Prison : Landgerichtsgefangnis (BNTB)

CC: Alsenberg Arbeitslager der Reichsbahn 170 pers., 1943 - 45
Am Woolbattendoerferweg 180 " , 1942 - 45
Bahnhofstr. 2, Arbeitslager 54 " , 1944 - 45
Buergerbrau, Alsenbergerstr. 2 31 " , 1.1.45-Apr.45
Hofer Textilindustrie 300 " , 1942 - 45
Kath. Vereinshaus, Bachstr.8 Reichsbahn 95 " , 1943 - 45
Kroetenbruck, Groh & Co. 100 " , 1942 - 45
Loewenbrau , Koenigstr. 39 " , 1.2.45-pr.45
Pfaelzer Weinstube 54 " , 1944 - 45
Spinnerei Neuhof 110 " , 1943 - 45

MUENCHBERG Krs.Muenchberg US Zone II 51/0 88

CC Kdo.of Flossenbuerg, address (Flossenbuerg addr.book) :
Arbeitslager Muenchberg
Metall - Guss & Presswerk Heinrich Diehl GmbH.
13 a) Muenchberg / Oberfr.

Closed before 13.4.45 (does not appear on the daily strength
report)

HEIMBRECHTS Krs. Muenchberg US Zone II 51/0 88

CC Kdo. of Flossenbuerg , address (Flossenbuerg addr.book) :
Arbeitslager Helmbrechts, Oberrei Jos. Witt, Tel 865
13a) Helmbrechts b.Hof.

Established at the end of 1944, the Kdo. had 400 women pris.
in Jan. 370 in Febr., and 1200 in March 45. (Flossenbuerg invoices)

WINDISCHENGRUEN Krs.Naila US Zone H 51/O 89

CWC of 60 Russian men and women, Oct. 1944 - Apr. 45, working in armament industry (Buergermaster)

CULMITZ Krs.Naila US Zone H 51/O 89

CWC of the Zuendapp Werke, 120 Russians, Sept.43 - Apr. 45 (Buergermaster)

WIRSBERG Krs.Kulmbach US Zone H 51/O 77

CWC of the Victoria Werke, Nuernberg, 110 pris., Nov.44 - May 45 (Buergermaster).

KULMBACH Krs.Kulmbach US Zone H 51/O 87

Prison : Amtsgerichtsgefaengnis (BNFB)

Forced labor camp DAF of 140 Italians, 1.11.44 - Apr.45 billeted in Maelzerei Markgrafentraeu (Buergermaster).

HEINERSBERG Krs.Kronach US Zone H 51/J 70

CWC " Ostarbeiterlager", 65 Poles, 1943 - 45 (Buergermaster).

GUNDELSDORF Krs.Kronach US Zone H 51/O 59
situated 3 miles NW of Kronach

CC Kdo.of Flossenbuerg, address (Flossenbuerg addr.book):
Luftwaffennachschublager
13a) Gundelsdorf b. Kronach

Established autumn 44, the Kdo. held 75 women pris. in Jan., and 15 women pris. Febr.-Apr. 45 (Flossenbuerg invoices.)

TETTAU Krs.Kronach US Zone H 51/J 51

CWC of the glass industry 180 men and 150 women, 1941-45 (Buergermaster)

LUWIGSTADT Krs.Kronach US Zone H 51/J 51

CWC " Ostarbeiterinnenlager", 100 Russ.women, 8.7.42 - 45 (Buergermaster.)

KNELLENDORF Krs.Kronach US Zone M 51/O 59
situated 2 miles NW of Kronach

CC Kdo. of Flossenbuerg, address (Flossenbuerg addr.book):
Wiedemann & Co.
13a Knellendorf/Opf.

Established autumn 44, this Kdo. held 20 women pris. in Jan.
- Apr. 45 (Flossenbuerg invoices.)

KRONACH Krs.Kronach US Zone M 51/O 58

CC Kdo's of Flossenbuerg, see : Knellendorf and Gundelsdorf

PPAFFENDORF near Burgkunstadt Krs.Lichtenfels US Zone M 51/O 47

CWC, 60 pers., 15.1. - Apr.45 (Buergermaster)

WEISMAIN Krs.Lichtenfels US Zone M 51/O 57

CWC of 50 Russian women (Buergermaster).

LICHTENFELS Krs.Lichtenfels US Zone M 51/O 37

Prison : Gerichtsgefängnis (BNFB)

Forced labor camp of 600 persons, 1943 - 45 (Buergermaster).

DOERFLES Krs.Coburg US Zone M 51/O 39

CWC. in a brick factory, 200 pers., 1940 - 45 (Buergermaster).

NEUSTADT b.Coburg, Krs.Coburg US Zone M 51/O 49

CC Kdo. of Buchenwald, address (Buchenwald addr.book):

Kabel- & Leitungswerke AG
Neustadt b. Coburg

Working for the firm Kalag - Kabel & Leitungswerke AG, this
Kdo. was established on 12.9.44 with 400 women pris. (Buchen-
wald invoices), and kept this strength until 6.4.45, when the
inmates left the town, marching (Buergermaster).

UNTERRSIMAU Krs.Coburg US Zone M 51/O 38

CWC at a factory, 9 men and 33 women, Ukrainians 1942-45 (Buergermaster)

STAFFELSTEIN Krs.Staffelstein US Zone II 51/O 37

CWC Flachsroeste, firm Kochel - Roodiger, 280 men and 20 women,
1941 - 45 (Buergermaster)

EBERN Krs.Ebern US Zone II 91/O 17

Prison : Gerichtsgefaengnis (BMTB)

ZEIL a.M. Krs.Hassfurt US Zone II 51/O 06

CWC : "Boschfertigung", 100-150 Russians 90% women, working 22.6.42
- 13.5.45. " Schuetzenheim" 20 men and 15 women, Oct. 42-May 45
(Buergermaster).

HASSFURT Krs.Hassfurt US Zone II 51/N 96

Prison : Gerichtsgefaengnis (BMTB)

CWC in the saw mill " Saogewerk Arnold" employed 45 persons in 1944-45
"Kugelfischer, Schweinfurt" employed 120-150 Dutchmen in 1942-45
(Buergermaster).

KOENIGSHOFEN Krs.Koenigshofen US Zone II 51/N 99
i. Grabfeld

Prison : Gerichtsgefaengnis. (BMTB)

ROEMHILD Krs.Hildburghausen Russ.Zone II 51/H 90

Arbeitserziehungslager of the Gestapo Weimar (BMTB)

HILDBURGHAUSEN Krs.Hildburghausen Russ.Zone II 51/J 10

CWC : Norddeutsche Maschinenfabrik GmbH. (BMTB)

UNTERHASSFELD Krs.Meiningen Russ.Zone II 51/H 81

Prison : Zuchthaus (Kal.f.Rjo.)

BENSHAUSEN Krs.Schlousingen Russ.Zone II 51/J 03

CWC : Gemeinschaftslager (BMTB)

ZELIA - MEHLIS Krs. Weiningen Russ. Zone M 51/J 03

CWC : Hermann Weichbrach, Werk II (BNTB)
Liedenbach - Siedlung 13
Rhön-Gesellschaft, Bahnhofstr. 66

SUHL Krs. Schleusingen Russ. Zone M 51/J 02

CC Kdo. of Buchenwald, 80 pris., in 1943 (Buchenwald Trf. books).

Disciplinary camp of 2000 hostages, lodged in wooden barracks
under armed guards. (BNTB)

GOTHA Krs. Gotha Russ. Zone M 51/J 06

Prison : (BNTB)

OHRDRUF Krs. Gotha Russ. Zone M 51/J 06

CC Kdo. of Buchenwald, code S III (Buchenwald list of addresses).
Established Nov. 44, the population of this Kdo. grew rapidly
from 2500 at the end of Nov. to 4500 in Dec. 44; 9100 on 12.1.45,
and 11700 on 29.3.45 dropped to 9500 on 6.4.45 and 2000 on
10.4.45 (Buchenwald daily strength reports.)

ICHTERSHAUSEN Krs. Arnstadt Russ. Zone M 51/J 25

Prison : Strafgefängnis (Kal.f.Rjt.); a group of 100 NN prisoners
arrived here from Esterwegen on 12.5.44 (BNTB).

SCHWARZBURG Krs. Rudolstadt Russ. Zone M 51/J 43

CWC : "Schwarzerpark" (BNTB)

ILMENAU Krs. Arnstadt Russ. Zone M 51/J 23

CWC : Gemeinschaftslager (BNTB)

KATZHUETTE Krs. Rudolstadt Russ. Zone M 51/J 32

CWC : KLV Lager, Katzhuetten (BNTB)

SONNEBERG

Krs. Sonneberg

Russ. Zone

M 51/J 40

CC Kdo. of Buchenwald, address (Buchenwald addr. book):
Zahnradwerke C.G. Rheinhardt
Sonneberg - West / Thuor.
Hallestr. 39

Code name "Sonneberg" of "SG" (Buchenwald Trf. books).

Established on 15.9.44, the Kdo. had an average strength of 400 pris., last mentioned on 10.4.45 (Buchenwald invoices).

TONNDORF

Krs. Weimar

Russ. Zone

M 51/J 46

situated $3\frac{1}{2}$ miles West of Bad Berka

CC Kdo. of Buchenwald, addr. (Buchenwald addr. book):
Bauleitung der Waffen-SS
T o n n d o r f

Code : T (Buchenwald Entry Registers.)

First mentioned on 27.9.43 with 6 pris., the Kdo. held 44 pris. on 13.1.45 and 112 pris. on 29.3.45, when it last appears in the documents (Buchenwald daily strength reports and Trf. books).

BAD BERKA

Krs. Weimar

Russ. Zone

M 51/J 46

CC Kdo. of Buchenwald : see Tonndorf

WEIMAR

Krs. Weimar

Russ. Zone

M 51/J 57

a) CC Kdo. of Buchenwald, full name: Gustloff Werke - Fritz Sauckel - Werk, Weimar, Werkzeugmaschinenfabrik - Machine tool factory "F. Sauckel" of the Gustloff plants (Buchenwald address book). The Kdo. was generally known under the name Gustloffwerke I or Gustloff I and first occurs on 27.9.43 with 47 pris, this number was increased to 1076 on 25.6.44 1842 on 29.10.44, and 2225 on 13.1.45 (Buchenwald daily strength reports); last mentioned in the documents on 28.2.45 (Buchenwald guard requirements.)

b) CC Kdo. of Buchenwald in the household of the "Reichsstatthalter": 2 pris., first mentioned 27.9.43, last mentioned 10.4.45. (Buchenwald invoices).

ERFURT

Krs. Erfurt

Russ. Zone

M 51/J 36

Prison : Gefaengnisse Erfurt (Kal.f. 2. Jb.), Friedrich Wilhelmplatz 37
(BNTB)

BUCHENWALD
situated 5 miles NNW of Weimar

Krs. Weimar

Russ. Zone

N 52/J 47

CONCENTRATION CAMP BUCHENWALD. First mentioned in Aug. 37, this CC had the main purpose of providing slave labor, to the armament industry in Middle Germany, on the territory bordered roughly by a line going through the following localities:

<u>Town:</u>	<u>Map Reference:</u>
Dernau / Ahr	K 51/F 41
Koeln	K 51/F 45
Duisburg	K 52/A 31
Essen	K 52/A 41
Bochum	K 52/A 62
Dortmund	K 52/A 72
Unna	K 52/A 92
Guetersloh	K 52/B 46
Sennelager	L 52/B 65
Arolsen	L 52/B 80
Eschershausen	L 52/C 27
Gandersheim	L 52/C 56
Goslar	M 52/C 87
Weferlingen (leaving out Helmstedt)	M 53/Y 21
Magdeburg	M 53/Y 60
Dornburg	M 53/D 88
Dessau	M 52/E 17
Annaburg	N 52/E 76
Schlieben	N 52/E 86
Herzberg - Elster	N 52/E 75
Torgau	N 52/E 64
Colditz	N 52/K 59
Altenburg	N 51/K 37
Berga/Elster	M 51/K 14
Oertelsbrunn	M 51/I 61
Neustadt b. Coburg	M 51/C 49
Suhl	M 51/I 02
Allendorf	L 51/G 94
Giessen	L 51/H 62

Localities farther off from Buchenwald were served by so called "Aussenkommando's," i.e. work details under the same disciplinary rule and the same guards as any CC, the only difference being, that generally these Aussenkommando's did not hold so many pris. as the main camps and that they were administratively responsible to the same. When such a work detail grew out of proportions it was eventually transformed into a main CC, as is the case with the Aussenkdo. Dora of Buchenwald, or vice versa, an independent CC was reduced to being only an Aussenkdo. of another CC as is the case of the CC Niederhagen, which became the Aussenkdo. Wevelsburg of Buchenwald.

The industries within or not too far away from the main camp were supplied with manpower by the main camp itself. The prisoners working in these plants had to be present at the morning and the evening roll call. If there was any reason for missing, the administrative office set up an "Aussenkdo," for the prisoners out on the special task not admitting them to appear on the roll call.

contd.:

In Buchenwald, the vicinity of Weimar, ^{was} a special reason of having many such very temporary Aussenkommando's after air raids or other emergency cases, groups of prisoners went to work without being able to return for appeal, and on each occasion a separate "Aussenkommando" has been established for them administratively for that special occasion. In this manner, in Weimar only Gustloffwerke I and the household of the "Reichstatthalter" have been permanent Aussenkommando's. In the invoices of manpower furnished, the following institutions or enterprises do occur more often, without any or with mentioning only for few days on the daily strength reports :

Deutsche Ausruestungswerke GmbH Weimar-Buchenwald, abbreviation: DAW, over 1000 pris.

Bischoff, Wilhelm, Weimar, for Kdo. "Luftschutzbauten" - Kdo. of airraid shelter construction, about 15 prisoners.

Dietrich & Hermann, Weimar, Marienstr. 14, 2 prisoners.

Gustloffwerke II in Buchenwald, 280 prisoners on 25.6.44
1500 prisoners on 13.1.45.

Koeditz, Maurermeister, for "Bunkerbau"-air raid shelter construction for "Gefangenen-Barackenbau"-pris. barracks. "Kuehlhaus" construction of refrigeration chambers.

"Lager 29" for the "Zentral - Ersatzteillager" - Central Spare Parts Magazine, about 70 prisoners.

Mitteldeutsche Baugemeinschaft Buchenwald

for clearing work

for administrative work,

for " Halle 4-a "-hangar No. 4a, code "Mittelbau D7, Weimar"

for " Halle 5-a " of "5a/gl"

for " Halle 5b "

for " Halle 6c "

for " Halle 7d ", code "Mittelbau B 7 Weimar"

for " Halle 7f",

for " Halle 7s",

for " Halle 7-u"

for " Wirtschaft- and Wohnbaracke"- the barracks for supply and billets.

Mittelwerk GmbH, for " Halle 13 ", Buchenwald,

Muna - Ammunition Depot - Oberndorf, Post Hermsdorf/Thr.

100-200 pris.

Panzer-Grenadier-Ersatz-Ausbildungs-Abtlg. Weimar, about 100 pris.

Polizeipraesidium Weimar :

for " Bombensuchkdo. " - bomb disposal squad ,

to " Luftschutzleiter " - air protection commander

to " Polizei-Offizierschule " - police officer school

for " Kdo. Schneider & Schuhmacher "-tailors and shoemakers

up to 1200 prisoners

for " Werkstatte K Staffel " - work shop K squad.

Reichsbahnbetriebsamt Weimar, about 40 pris.,

Stadt Weimar - township Weimar :

for construction workers, up to 750 pris.

for fire brigade , up to 150 prisoners.

Staupendahl, transport enterprise, Weimar, 4 pris.,

SS Bauleitung der Waffen-SS and Polizei, Weimar-Buchenwald,

Bauleitung IV, work in:

Bodtenberg, 100 pris.

Quade 190 "

Sekundarerbahn - small gauge railway - 7 pris.

cont'd.

SS T Divisionsnachschieblager - Division Supply Base,
 SS - Kraftfahr - Ausbesserungs & Ersatz Regiment - Motorized Equipment
 Repair Shop and Spare Parts Supply Regiment, Buchenwald.
 SS - Standortverwaltung Weimar / Buchenwald - Post Command
 SS - Zentralbauleitung, Amt C I, Weimar - Buchenwald.

and many other denominations for the administrative offices making use
 of the prisoners as slave laborers (Buchenwald invoices)
 On 28.2.45, the serial number of the prisoners reached 133000
 (Buchenwald entry registers).
 The camp was liberated on 13.4.45.

Kommando's of the CC Buchenwald were:

Localities of " AUSSENKOMMANDO ' S "
 (W = women ; M = men.)

Alte ruda	= BMW	w
Allendorf b. Kirchhain	= Nobel	w
Allendorf	= Muenchmuehle	-
Altenburg	= Hasag	w
Annaburg	= Siebel Flugzeugwerke GmbH, Stelle f. Einsatz Annaburger Geratobau	m
Arolsen	= SS = Fuehrerschule	m
Aschersleben	= Junkerswerke Malachit AG	m and w
Bad Gandersheim	= Gandersheim	-
Bad Godesberg	= Winzerstube	?
Bad Salzungen	= Remtier	m
Bensberg	= Napela	m
Berga/Elster	= Schwalbe V	m
Berlstedt	= Klinkerwerke, Ziegelei	m
Bernburg	= Schlepp - Ploemnitz	m
Blankenburg	= Klosterwerke	m
Billroda	= Schacht Burggraf	m
Bochum	= Bochumer Verein f. Gusstahl	m
Bochlen	= Brabag	m
Braunsbedra	= Luetzkendorf	-
Braunschweig	= SS = Fuehrerschule	m
Brunshausen	= Heinkel - Gandersheim	m
Buttelstedt	= Schlosser	m
Clus	= Heinkel - Gandersheim	m
Colditz	= Hasag	
Cologne	= Koeln, Koeln-Deutz	m
Dernau/Ahr	= Robstock	-
Dessau	= Junkerswerke	m
Dora - later main camp		
Dornburg	=	m
Dortmund	= Dortmund-Hoerde-Huettenverein	w
Duderstadt	= Polte - Werk	w
Duesseldorf	= Berta, Rheinmetall Borsig Kalkum Doet	m
Duisburg	= SS - Baubrigade III	m
Eisenach	= BMW	m
Elsnig	= Wasag	w
Eschershausen	= Hecht, OT Bauleitung	m
Essen	= Krupp (w), DEBT (m)	w and m

FLOESSBERG	= Hasag	m
Gandersheim	= Heinkel, Bruns Apparatebau	m
Gelsenkirchen	= Gelsenberg - Bonzin AG	w
Giessen	= SS Bauleitung	m
Gleina	= Trooglitz - Brabag	-
Godesberg	= Bad Godesberg	-
Goettingen	= SS Kavallerie Schule	m
Goslar	= Fliegerhorst.	m
Hadmersleben	= Ago.- Flugzeugwerke	m
Halberstadt	= Junkers, Malachit, Langenstein Landhaus, B II, Haifisch	m
Halle/Saale	= Siebel Flugzeug GmbH., SS Bau- Brigade 5-Sonderinspektion	m
Harzungen	= Anhydrit	-
Herzberg - Elster	= Schlieben	-
Hessisch Lichtenau	= Fuerstenhagen, Chem.Fabrik Verw. chem. Erzeugnisse, DAG	w
Holzen	=	-
Jena	= RAV	m
Kalkum	= Duesseldorf-Kalkum	m
Kassel	= Drüseltal, SS Bauleitung	m
Kiel	= Anschuetz & Co.	m
Koeln	= Baubrigade III, Hansostadt, Ford	m
Kranichfeld	= Wewelsburg	-
Krumpa b. Merseburg	= Luetzkendorf	-
Langensalza	= Junkers - Langenwerke AG	m
Langenstein	= Halberstadt, Haifisch	m
Leau	= Ploemnitz	-
Leipzig	= Hasag (w), Mansfeld (m) Schoenau (w), Thekla (m)	m and w
Lehesten/Thür.W. I	= Oertelsbruch	-
Leopoldshall	= Junkers	m
Lichtenau	= Hessisch Lichtenau	-
Lippstadt	= Westf. Metall Industrie	w
Lohausen	= Duesseldorf - Kalkum	-
Lützkendorf	= Braunsbedra, Krumpa, Finters- hall	m
Mackonrode	= Baubrigade	-
Magdeburg	= Brabag (m), Polto-Terke (w)	w and m
Markkleeberg	= Junkers	w
Meuselwitz	= Hasag	w and m
Muehlhausen	= Geratebau GmbH.	w
Neustadt/Coburg	= Kabel- and Leitungswerke AG.	w
Neustassfrut	= "Roh" Schlepp, Georg Wälzer	m
Niederhagen	= Wewelsburg	-
Niederorschel	= Junkers, Langenwerke	m
Niedersachswerfen		
Nordhausen		
Nüxci	= Baubrigade	-
Penig	= Gerit Werke	w
Ploemnitz	= Junkers, Schlepp, "Leopard"	w
Raguhn	= Herbrandt, Wolfen	w
Rothenburg/Saale	= Mansfeld AG	m
Rottleberode		
Saalfeld/Saale	= Laura, Oertelsbruch	m
Salza		
Schlieben	= Herzberg / Elster	w and m
Schöna	=	-
Schoenbeck/Elbe	= Julius, Junkers	m

Schwerte	=	RAW	m
Sennelager	=	Panz.Ausb.Reg.	m
Sommersdorf	=	Rheinmetall Borsig, Gelsenberg	w
Stassfurt	=	Reh, Waelzer & Co.-Neustassfurt	m
Sonneberg <i>Sonneberg</i>	=	Zahnradwerke O.G. Reinhardt	m
Suhl	=		m
Taucha	=	Kasag	m and w
Thekla b. Leipzig	=		
Tennsdorf	=	Bauleitung Waffen SS	m
Tergau	=	Heeres Luna	w
Troeglitze	=	Wille - Brabag	m
Unna	=	-	-
Walkenried	=	Baubrigade	
Wansleben a. See	=	Wilhelm, Biber II, AIV, AG.	
		Chr. Mansfeld, Kaliwerke Georgi	m
Weferlingen	=	Gazelle, Bauleitung Gerhard	m
Weimar	=	Gustloffwerke	
Westeregeln	=	Salzwerke, Ago, Maulwurf, Malachit, AG Junkers, Hadmers- leben	m
Wewolsturg	=	Niedermagen	-
Witten - Annen	=	Ruhrstahl, Annener Gusstahl- fabr. GW	m
Witten	=	" " "	
Wittenberg	=	Arado-Flugzeugwerke	w
Wolfen-Bitterfeld	=	IG.-Farben	w
Wuppertal - E.	=	Baubrigade IV	m
Zeitz	=	Troeglitze - Brabag	-
Zwieberge	=	Halberstadt	m

cont'd.

Code names used for the Buchenwald Kdo's.:

A	= Arolsen
Arthur	= Arolsen
A2	= Aschersleben
A4	= Hadmersleben
A5	= Heinrich - Rottleberode
A6	= Mansleben
Ab.	= Altenburg/Thuer.
AGO	= Hadmersleben
AGW/	= Witten - Duna <i>Annen</i>
Al.	= Aschersleben
An.	= Ateroda - Anton.
Annaburger Geratetechnik	= Annaburg, Siebel-Halle.
Annener Gusstahl	= Witten - Annen
Anschütz & Co.	= Kiel
Anton	= Ateroda
Arade	= Wittenberg
A.T.G.	= Leipzig - Schoenau
B.	= Berlstedt
B 2	= Langenstein, later Dora
B 3	= Harzungen, later Dora
B 4	= Rottleberode
Bb	= Bensberg b. Koeln
Bbr.	= Mansleben a. See
Be.	= Duesseldorf - Berta
Berta	= " "
Biber II	= Mansleben a. See
Bl.	= Bechlen b. Leipzig.
B.M.T.	= Eisenach and Ateroda
Bo.	= Bochumer Eisenhuetten & Bochumer Verein
Bochumer Verein	= " " " "
Borsig	= Duesseldorf - Borsig
Br.	= Troeglitze - Brabag
Brabag	= Magdeburg, Bechlen, Troeglitze
Bruns Apparatebau	= Gandersheim
Bs.	= Duesseldorf - Borsig
C	= Colditz
D.	= Dessau Waggonfabrik, Dessau-Junkers.
Dest	= Essen, Duesseldorf
Deutsche Erd- & Stein- werke	= Dest
Ds	= Duesseldorf, Dest
Du	= Duisburg
Eisen- & Huettenwerk AG	= Bochum
E	= Leipzig - Thekla
Em	= Eisenach
Emil	= Leipzig - Thekla
Emma	= Eisenach
Erla	= Leipzig - Thekla
Es	= Essen-Dest; Essen-Krupp
F	= Flossberg
Fliegerherst	= Goslar
Ford - Koeln	= Koeln - Kiel

G	= Giessen
Gazelle	= Weferlingen
Gelsenberg AG	= Gelsenkirchen and Soemmerda
Geraetebau GmbH.	= Mühlhausen
Gerhard - Baultg.	= Weferlingen
Gg.	= Goettingen
Gh	= Gandersheim
Gollnow & Sohn	= Dornau
Gustloff	= Weimar - Buchenwald.
Gustloffwerke I & II	= " "
Gz	= Weferlingen
Ha.	= Halle / Saale
Hans	= Hadmersleben
Hansestadt	= Koeln and Cologne
Hasag	= Altenburg, Colditz, Floeessberg, Meuschwitz, Schlieben
HB.	= Halberstadt Junkerswerke
Heber, Curt, Masch. Fabr.	= Osterode/Harz
Hocht	= Eschershausen
Heeres - Lum.	= Torgau
Herbrandt	
Hh	= Bensburg b. Koeln
Hs.	= Hadmersleben - Hans
Ht.	= Eschershausen
IG.-Farben	= Wolfen - Bitterfeld
J.	= Schoenebeck / Elbe (Julius)
J.	= Koeln - Ostweggen, Koeln-Ford
Je.	= Jena
Ju - Juha Junkerswerke	= Junkers, Junkers - Halberstadt = Schoenebeck, Mühlhausen, Halberstadt, Aschersleben, Niederorschel, Langensalza, Westerogeln, Thyra, Westerogeln-Kaulwurf, Markkleeberg, Leopoldshall, Dessau, Rottleberode
Julius	= Schoenebeck / Elbe
K	= Kassel
Kaliwerk Georgi	= Mansleben a. See
Kabel- & Leitungswerk	= Neustadt/Coburg
Kalag AG.	= Neustadt/Coburg, Neustassfurt, Schlempp
Kalb	= Bad Salzungen
KhR	= Bad Salzungen - Kalb
Kh	= Rottleberode - Heinrich
Kk	= Kalkum
Krupp	= Essen - Krupp
L	= Leipzig-Thekla, Leipzig-Hasag, Leipzig-Schoenau
La	= Certelsbruch for Laura
Landhaus	= Halberstadt - Naifisch
Langenwerke AG	= Langensalza
Langenwerke Niederor- schel	= Niederorschel - Langenwerke
Laura	= Saalfeld, Certelsbruch
Ld.	= Lautschendorf
Leopard	= Ploemnitz
Lh.	= Leopoldshall
Ls.	= Langensalza

contä....

M	= Muehlhausen
Magda	= Magdeburg - Rothenau
Maifisch	= Halberstadt
Malachit	= Halberstadt
Mansfeld, Chr.-GrbH.	=
Leipzig	= Wansleben, Rothenburg
Martha	= Muehlhausen, Muehlenwerke
Maulwurf	= Westeregeln
Mb	= Magdeburg-Brabag, Magdeburg-Plate.
Mf	= Leipzig - Mansfeld
Mf	= Wansleben a. See - Wilhelm & Biber II
Mfs	= Halberstadt
Muehlenwerke AG	= Muehlhausen
Ms	= Meuselwitz - Hasag
Mv	= Westeregeln
Napola	= Bensberg
Nationalpolitische Erziehungsanstalt	= Bensberg
No	= Niederorschel - Langenwerk
Nobel	= Allendorf (Harburg - Lahn.)
O.T.	= Golsenkirchen, Blankenburg, (Klosterwerk) Halberstadt (Maifisch), Ploemnitz, Neustassfurt Eschershausen, (Hecht), Kassel.
P.	= Ploemnitz
Polte - Werke	= Duderstadt, Magdeburg - Polte
RAW	= Jena, Schwerte
Rb	= Rothenburg/Saale
Rebstock	= Dornau
Roh	= Neustassfurt
Reinhardt	= Sonneberg
Renntier	= Bad Salzigungen
Rheinmetall	= Altenburg (Alsfeld), Schlieben (Sachsen) Soemmerda
Rheinmetall-Borsig, Duesseldorf	= Duesseldorf-Borsig, Duesseldorf-Berta
Rs (Rebstock)	= Dornau /Ahr
Ruhrstahl Annen	= Witten = Annen
S	= Berga/Elster
S III	= Ohrdruf
Sch	= Schoenbeck/Elbe
Schlemp (Ingenieur Buro)	= Ploemnitz/Hadmersleben-Hans/Neustassfurt
Schuttverwertung	= Essen - Dest
Schwalbe	= Berga - Elster
Schwalbe V	= " "
Sg	= Sonneberg/Thuern.
Siebel - Halle	= Halle - Saale
Siebel - Flugzeugwerke	= Annaburg
Siebenberg GmbH.	= Hadmersleben
Sl.	= Schlieben
Solvay	= Ploemnitz - Ilg. Solvay-Werke
SS - Fuehrerschule	= Krolsen
Sw.	= Schwerte / Ruhr
T.	= Tonndorf
Ta.	= Taucha b. Leipzig
Thekla	= Leipzig

cont8d....

Thyrawerk	= Rottleberode, Junkers.
Tr.	= Rottleberode, Junkers - Thyrawerk
Verein. bestd. Waggon-	
fabrik AG.	= Koeln - Deutz
Verwertung chem. Erzeug-	
nisse, Fabrik zur	
	GmbH. = Allendorf Krs. Harburg/L., Hess. Lichtenau
Verw. chem. Erzeugnisse	
	GmbH. = Hessisch Lichtenau
Taelzer Georg	= Neustassfurt
Wagner "Einsatz II.	
	"Wagner" = Wansleben
Wasag	= Elsnig / Elbe
Westf. Metallindustrie	= Lippstadt
Westwaggon Koeln	= Koeln - Deutz & Cologne
Westwaggon	
Wilhelm	= Wansleben
Wille	= Gleina, Rehmsdorf, Trooglit, Weitz
Winzerstube	= Bad. Godesberg
Ww	= Wewelsburg
Wintershall AG	= Laetzkendorf
Wz	= Neustassfurt
Z	= Halberstadt, probably Misfisch.

OBERNDORF b/Herasdorf. Kr. Gera Russ.Zone N 51/K 21

CC Hdo. of Buchenwald, working for L-Muna - Luftmunitionsanstalt 5/IV, Oberndorf, Post Herasdorf, Thuer. (Buchenwald invoices). First mentioned 19.11.44, the Hdo. had 100 - 300 pris. Last occurs in the documents on 21.4.45 (Buchenwald daily strength reports).

HERASDORF Kr. Gera Russ.Zone N 51/J 96

CC Hdo. of Buchenwald, L-Muna, see Oberndorf.

GERA Kr. Gera Russ.Zone N 51/K 06

Prison (BMTB)

JENA Kr. Jena Russ.Zone N 51/J 66

CC Hdo. of Buchenwald, working for the RMV - Reichsbahn Ausbesserungswerke in Jena, Leebstaedterstr. 50, established 4.10.44, average strength 800 pris., last mentioned 10.4.45 (Buchenwald invoices). Abbreviated name of the Hdo: "Je" (Buchenwald Entry Registers).

Remark: Being only 15 miles away from Buchenwald, groups of prisoners would be sent to Jena on special tasks, whenever requested by the Buergermeister (Buchenwald invoices, Aug. 44).

Prison :Landgerichtsgefengnis (BMTB).

C.C : of the Carl Zeisswerke, Lutherstr. 26 (BMTB),
Jenaer Glaswerke (BMTB),
Gemeinschaftslager on the Deutenberg (BMTB)

FLAUNGSCHEN Kr. Auerbach Russ. Zone N 51/K 21

C.C : Flauenscherstr., Gemeinschaftslager (BMTB).

PLESSENBURG Kr. Auerbach Russ. Zone N 51/K 22

CC Hdo. of Plessenburg, address (Plessenburg addr.book):
Leng - Werke G., Tel. 271,
(10) Lengfeld i.Vogtland.

First mentioned on 9.10.44, the Hdo. had an average strength of 300 pris.; last mentioned on 13.4.45 (Plessenburg invoices and daily strength reports).

AUERBACH Kr. Auerbach Russ. Zone N 51/K 32

Prison for Juveniles, work in a subterranean factory (BMTB).

LANGENSAIZA Kr. Langensalza Russ. Zone M 52/J 08

CC Kdo. of Buchenwald, working in the Langenwerk AG., Langensalza plants for Junkers Flugzeug- und Motorenbau. Established 21.10.44, the Kdo had an average strength of 1300 pris (Buchenwald invoices); evacuated on 3.4.45 (report of a former Buchenwald inmate), it is last mentioned on 10.4.45 with 59 pris. (Buchenwald daily strength report).

GR/EFENTONN/ Kr. Gotha Russ. Zone M 52/J 08.

Prison : Sicherungsanstalt (Kal.f.Rjb).

SOEMMERDA Kr. Weissenau Russ. Zone M 52/J 39

CC Kdo. of Buchenwald, working for the firm Rheinmetall Borsig, Soemmerda, Droyseplatz 7 (Buchenwald add.book). Established on 20.9.44 by a transfer from Golsenkirchen to Soemmerda, this Kdo had an average strength of 1200 female pris. (Buchenwald invoices), and is last mentioned on 22.3.45 (Buchenwald daily strength report).

BERLSTEDT Kr. Weimar Russ. Zone M 52/J 47.

CC Kdo. of Buchenwald, first mentioned on 17.12.40, average strength 250 pris., was working as "Klaffenlage and Ziegerei Berlstedt b/Weimar" from 9.10.41; as "DEST - Deutsche Erd- und Steinwerke, Berlstedt" from 27.9.43 onwards (Buchenwald addr. and Trf. books); last mentioned on 29.3.45 (Buchenwald daily strength reports).

Code: B (Buchenwald entry register).

BUTTELSTEDT Kr. Weimar Russ. Zone M 52/J 58

CC Kdo. of Buchenwald, working for the firm Schlosser, Buttelstedt, first mentioned 25.4.41, with 30 pris., last mentioned on 27.9.45 with 5 pris. (Buchenwald daily strength reports).

NAUMBURG township Russ. Zone M 52/J 89

Prison : Gefaengnis Naumburg (Kal.f.Rjb), Roonplatz 5.

GLEINA Kr. Zeitz Russ. Zone M 52/K 18

CC Kdo. "Willo" of Buchenwald, see Troegnitz.

BILLRODA Kr. Eckartsberga Russ. Zone M 52/J 59

CC Kdo. of Buchenwald, working for Schacht Burggraf, Billroda, strength 500 pris., was established after 28.2.45, and is last mentioned on 3.4.45 (Buchenwald daily strength reports).

ZEITZ Kr. Zeitz Russ. Zone M 52/K 08

CC Kdo. "Wille" of Buchenwald, see Troeglitz.

CWO : Moll - shoe factory, construction.

REHMSDORF Kr. Zeitz Russ. Zone M 52/K 18

CC Kdo. "Wille" of Buchenwald, see Troeglitz.

TROEGLITZ Kr. Zeitz Russ. Zone M 52/K 18

situated 2 miles NE of Zeitz, $1\frac{1}{2}$ miles NW of Rehmsdorf, and 2 miles N of Gleina.

CC Kdo; "Wille" of Buchenwald, working for BR/DIG - Braunkohlen-Benzin AG., Werk Zeitz - with administration in Troeglitz; the Kdo itself was first situated in Gleina (Buchenwald addr. book), later in Rehmsdorf (report of a former Buchenwald inmate, misspelling the name Rehmsdorf into Hemdorf). Established 6.6.44, the Kdo had a total of 4300 pris. in Sept. 44, which steadily decreased until it reached the figure of 2208 on 10.4.45, when the Kdo is last mentioned (Buchenwald invoices and daily strength reports).

Code: W 1 (Buchenwald entry registers).

MEUSELWITZ Kr. Altenburg Russ. Zone M 52/K 18

CC Kdo. of Buchenwald, working for the firm H.S.G. - Hugo Schneider AG., Werk Meuselwitz/Thuer.; established on 6.10.44 with 1450 women pris. (Buchenwald invoices), 280 men pris. arrived around 20.1.45. The Kdo is last mentioned on 10.4.45 (Buchenwald daily strength reports).

Code: Ms (Buchenwald entry register).

EILENBURG Kr. Delitzsch Russ. Zone N 52/E 32

CWO : billeted in 10 - 15 barracks (BNCE).

OERTELSBRUCH Krs.Saalfeld Russ.Zone M 51/J 61
situated 1 1/2 miles NE of Lehesten, and 12 miles SSE of Saalfeld a.d.Saale

CC Kdo.of Buchenwald "Laura"

Working for "Bauleitung Saalfeld/Saale" on the project "Bauvorhaben Certelsbruch" near the railway station Lehesten (Buchenwald address book) for constructing a factory and later producing parts of the V1 missiles, this Kdo. was established on 21.9.43, average strength 700 pris., very hard working conditions (report on Buchenwald Kdo's.)

* Other names of the Kdo. " Lager Lehesten ", "Thueringer Werk" "Certelsbruch Bauleitung" (Buchenwald Trf.books and invoices), and "La" (Buchenwald entry registers).

MEHLITHEUER Krs.Plauen Russ.Zone M 51/K 02

CC Kdo.of Flossenbuerg, working for "Vomag", Vogtlaendische Maschinenfabrik AG, established autumn 1944, average strength 200-300 women pris. (Flossenbuerg invoices), last mentioned on 13.4.45 (Flossenbuerg daily strength reports.)

BERGA/Elster Krs.Greiz Russ.Zone M 51/K 14

CC Kdo.of Buchenwald "Schwalbe V", working on digging tunnels, laying railway tracks, etc. (BNTB).
Established on 13.11.44 (Buchenwald Correspondence), this Kdo. had an average strength of 1600 pris; last mentioned on 10.4.45 (Buchenwald daily strength reports.)

Other names "Schwalbe" "S" (Buchenwald Trf.books and entry registers.)

HOCHNEUBEN Krs.Greiz Russ.Zone M 51/K 04

Prison : Frauenstraf- & Jugendgefängnis (Kal.f.Rjb.)

ZEULENRODA Krs.Greiz Russ.Zone M 51/K 03

CWC : "Alaunwerk" (BNTB)

Camp for children (BNTB)

SCHOENHEIDE

Mr. Schwarzenberg Russ.Zone

N 51/K 32

CC Kdo. of Flossenbuerg, address (Flossenbuerg addr.book) :
R. Fuess, Arbeitslager Schoenheide,
(10) Schoenheide i. Umgebung.

Established on 28.2.45, the Kdo. held 50 pris. (Flossenbuerg invoices); last mentioned on 13.4.45 (Flossenbuerg daily strength reports).

NIEDERSCHLEI

Mr. Schwarzenberg Russ.Zone

N 51/K 43

CWC: Paul Marosik (EMMB)

JOHANNESBREMISWALDE

Mr. Schwarzenberg Russ.Zone

N 51/K 51

CC Kdo. of Flossenbuerg, Working for Erle Maschinenwerke, average strength 900 pris.; (Flossenbuerg invoices), first mentioned on 4.12.43 (Buchenwald Inf.books), last mentioned on 13.4.45 (Flossenbuerg daily strength report).

CRIMMITSCHAU

Mr. Crimmitschau

Russ.Zone N 51/K 25

Prison (EMMB)

CWC: Loenigstr. 9 (EMMB)

PONITZ

Mr. Altenburg

Russ.Zone N 51/K 26

CWC of the Reichsbahn (EMMB)

ALLENBURG/Anuer.

Mr. Altenburg

Russ.Zone N 51/K 37

CC Kdo. of Buchenwald, working for Hugo Schneider AG; established 2.8.44; strength 2000 women pris. Aug.-Oct.; 2500 women pris. from Nov. 44 onwards; in March 45, 200 male pris. were added; last mentioned on 25.3.45 (Buchenwald invoices).

Other names of the Kdo.: "Hessig - Altenburg" (Buchenwald daily strength reports) and "B" (Buchenwald Entry Register).

ZWICKAU

Mr. Zwickau

Russ.Zone N 51/K 34

CC Kdo. of Flossenbuerg, address (Flossenbuerg addr.book):
Auto-Union G., Werk Horsch,
(10) Zwickau,
August Horschstr.

First mentioned on 13.9.44, the Kdo. had an average strength of 700 pris. (Flossenbuerg Inf. books and invoices); last mentioned on 13.4.45 (daily strength report).

Arbeitserziehungs-

lager : Flugzeugreparaturwerk Besser April - May 1944, then transferred to a hotel in the suburb Marienthal; 200 prisoners (BMB).

Prison : Zuchthaus- und Untersuchungsgefängnis (Kgl. f. Rjb.).

CWC : Niedendorf (BMB)
Olimenstr. (BMB)
Kuberg 2301; Gemeinschaftslager (BMB)

SEIBELFELS Krs. Zwickau Russ. Zone N 51/K 24

Arbeitserziehungs-

lager : in a hotel; work at Lichtenhausen (BMB).

LUBELSEN - ST. LICHEIN Krs. Glauchau Russ. Zone N 51/K 44

CC Kdo. of Flossenbuerg, working for the Erla Maschinenwerke Ch. Gross, established in Febr. 44, average strength 700 pris., (Flossenbuerg invoices, last mentioned 13.4.45 (Flossenbuerg daily strength report).

GLAUCHAU Krs. Glauchau Russ. Zone N 51/K 35

Prison : (BMB)

OBERLUNGWITZ Krs. Glauchau Russ. Zone N 51/K 45

CWC : Firma Bahner, Gemeinschaftslager (BMB).

HORNREBIN - ZENSCHE/L Krs. Glauchau Russ. Zone N 51/K 55

CC Kdo. of Flossenbuerg, working for Auto-Union AG., Werk Siegmar, which moved here in Jan. 45, from Siegmar-Schoenau; average strength 430 pris. (Flossenbuerg invoices), last mentioned on 13.4.45 (Flossenbuerg daily strength report).

PENIG Krs. Rochlitz Russ. Zone N 51/K 47

CC Kdo. of Buchenwald, working for Behrt, Penig (Buchenwald address book), established Nov. 44, average strength 700 women pris., last mentioned 22.3.45 (Buchenwald invoices and strength reports).

WOLLENBURG Krs. Rochlitz Russ. Zone N 51/K 46

CC Kdo. of Flossenbuerg, working for the firm Opta Radio AG., established autumn 1944, strength 350 women pris. (Flossenbuerg invoices), last mentioned 13.4.45 (Flossenbuerg daily strength report).

ROCHLITZ Kr. Rochlitz Russ. Zone N 52/K 58

CC Kdo. of Flossenbuerg, working for the firm "Mechanik GmbH", first mentioned 27.10.44, average strength 350 women pris., last mentioned 27.3.45 (Flossenbuerg invoices).

AUE Kr. Aue Russ. Zone N 51/K 53

CC Kdo. of Flossenbuerg, working for the Hitlerjugend-/ausbildungslager Elbe II, established 1944, 20 pris., last mentioned 13.4.45 (Flossenbuerg invoices and daily strength report).

CWC : Aug. Wellner & Sohn, Trutenaustr. (BNTB).

HOHENECK Kr. Stollberg Russ. Zone N 51/K 54

situated 1 mile South of Stollberg.

Prison : Strafgefängnis (Kal.f.Rjb).

STOLLBERG Kr. Stollberg Russ. Zone N 51/K 54

Prison : see Hoheneck.

WILISCHTAL Kr. Stollberg Russ. Zone N 51/K 74
(Wilitzsch)

indicated on the map only as Wilisch.

CC Kdo. of Flossenbuerg, working for the firm "Deutsche Kuehl- & Kraftmaschinen GmbH", established autumn 1944, average strength 280 women pris. (Flossenbuerg invoices); last mentioned on 13.4.45 (Flossenbuerg daily strength report).

SIEGMAR - SCHOENAU Kr. Chemnitz Russ. Zone N 51/K 55

CC Kdo. of Flossenbuerg, working for Auto-Union AG., Werk Siegmars, A.Hitlerstr. 27 (Flossenbuerg addr.book). First mentioned on 25.11.44, the Kdo had 400 pris. and was moved to Hohenstein-Ernstthal in Jan. 45 (Flossenbuerg invoices).

MITTWEIDA Kr. Mittweida Russ. Zone N 51/K 62

CC Kdo. of Flossenbuerg, working for the firm Lorenz AG., Bahnhofstr. 45, (Flossenbuerg addr.book); established autumn 1944, the Kdo. had an average strength of 400 women pris. in Jan.-March 45. Last mentioned on 13.4.45 (Flossenbuerg invoices and daily strength report).

CHEMNITZ

Kr. Chemnitz

Russ. Zone

N 51/K 66

CC Kdo. of Flossenbuerg, address (Flossenbuerg addr.book):

Astra - Werke AG., Tel. 52451,
(10) Chemnitz,
Alt-Chemnitzstr. 41.

Established autumn 1944, the Kdo had an average strength of 500 women pris. in Jan.-March 1945. Last mentioned on 13.4.45 (Flossenbuerg daily strength report).

Prison : Untersuchungsgefängnis (Kal.f.Rjb).

CWC : Astra - Werke AG. (BNTB)
Auto - Union, Rosserlerstr. 27 (BNTB)

VENUSBERG

Kr. Marienberg

Russ. Zone

N 51/K 74

CC Kdo. of Flossenbuerg, working for the Venus-Werke. Established on 17.1.45, the Kdo. had a strength of 900 women pris. (Flossenbuerg invoices), is last mentioned on 13.4.45 (Flossenbuerg daily strength report).

CWC : of the Junkers-Werke (BNTB).

ZSCHOPAU

Kr. Flocha

Russ. Zone

N 51/K 75

CC Kdo. of Flossenbuerg, working for "Auto-Union AG., DKW-Werke", established 29.11.44, average strength 400 women pris. (Flossenbuerg invoices), last mentioned 13.4.45 (Flossenbuerg daily strength report).

FLOCHA

Kr. Flocha

Russ. Zone

N 51/K 76

CC Kdo. of Flossenbuerg, working for the "Fortuna GmbH", first mentioned on 19.4.44, average strength 600 pris. (Flossenbuerg invoices), last mentioned 13.4.45 (Flossenbuerg daily strength reports).

OEDERAN

Kr. Flocha

Russ. Zone

N 51/K 86

CC Kdo. of Flossenbuerg, working for "Agricola GmbH, Werk K", part of the "Deutsche Kuhl- & Kraftmaschinen GmbH". Established autumn 44, the Kdo had 450 female pris. (Flossenbuerg invoices), and is last mentioned on 13.4.45 (Flossenbuerg daily strength report).

HAINICHEN

Kr. Doabeln

Russ. Zone

N 51/K 77.

CC Kdo. of Flossenbuerg, working for the Frano-Werke GmbH in Gottlob-Kollestr. 2 (Flossenbuerg addr.book); established autumn 44, the Kdo. had an average strength of 470 women pris. in Jan.-March 1945 (Flossenbuerg invoices). Last mentioned on 13.4.45 (Flossenbuerg daily strength reports).

SAALFELD a.d.Saale Kr. Saalfeld Russ. Zone M 51/J 53

CC Kdo. "Laura" of Buchenwald, sec. Oertelsbruch.

Prison : "Schuetzenhaus" (BNTB)

PLAUEEN / SA. Kr. Plauen Russ. Zone M 51/K 12

(a) CC Kdo. of Flossenbuerg, address (Flossenbuerg addr. book):

Dr. Th. Horn, GmbH.,
Plauen,
Pausserstr. 284 - Postfach 787.

Established in 1944, the Kdo. held 40 men pris. in Jan.-
March 1945; closed on 10.4.45 (Flossenbuerg invoices and
Trf. books).

(b) CC Kdo. of Flossenbuerg, address (Flossenbuerg addr. book):

Plauener Baumwollspinnerei AG.,
Plauen,
Oberer Bahnhof,
Hans Sachsstr. 15/17, Tel. 2658, 2680.

Established autumn 1944, average strength 210 women pris.,
last mentioned 27.3.45 (Flossenbuerg invoices and daily
strength reports).

(c) CC Kdo. of Flossenbuerg, working for Industriewerke AG., Plauen,
average 300 women pris. in Jan.-March 1945 (Flossenbuerg
invoices).

Remark : this Kdo. was not necessarily billeted separately from
the Baumwollspinnerei Kdo above.

Prison : Untersuchungsgefengnis (KaL.f.Rjb).

ELSTERBERG Kr. Plauen Russ. Zone M 51/K 13

CWO : Glanzstoff-Fabrik (BNTB)

WALDHEIM Kr. Dobein Russ. Zone N 52/K 78

Prison : Zuchthaus (KaL.f.Rjb).
Frauenzuchthaus, Inhalterstr. 1 (BNTB)

CWO : in a factory (BNTB)

FREIBERG i.S. Kr. Freiberg Russ. Zone N 51/K 97.

CC Kdo. of Flossenbuerg, working for the Freia GmbH, established
autumn 44, average strength 1000 women pris. (Flossen-
buerg invoices) last mentioned 13.4.45 (Flossenbuerg daily
strength report).

GLASHUETTE Kr. Dippoldiswalde Russ.Zone N 51/F 26
CWC Gemeinschaftslager in the Hubenstr. 2-6 (BNTB)

LUCHAU Kr. Dippoldiswalde Russ.Zone N 51/F 26
CWC Wiesenheim - Finsterwalde ((BNTB))

GOES Kr. Pirna Russ.Zone N 51/F 37
Prison Frauenzuchthaus (BNTB)

MOCKETHAL Kr. Pirna Russ.Zone N 51/F 38

CC Kdo. of Flossenbuerg, address (Flossenbuerg addr.book) :
Arbeitslager Mockethal,
(10) Mockethal b/Pirna,
"Dachs VII".

The Kdo. was situated in the part Zatschke of Mockethal
(Flossenbuerg daily strength report of 13.4.45).

Established 14.1.45, the Kdo had an average strength of
120 pris. (Flossenbuerg invoices), and is last mentioned
on 13.4.45 (Flossenbuerg daily strength report).

ZATSCHKE Kr. Pirna Russ.Zone N 51/F 38
CC Kdo. of Flossenbuerg, see Mockethal.

KOENIGSTEIN/Elbe Kr. Pirna Russ.Zone N 51/F 47

CC Kdo. of Flossenbuerg, working for OT Sonderbauleitung Koenigstein,
Buero Prof. and Ing. Rimpf (Flossenbuerg invoices) in
Koenigstein, Schandauerstr. 153 (BNTB), Kdo "Schwalbe II"
or "Orion" (Flossenbuerg addr.book).

• First mentioned on 27.12.44 (Flossenbuerg Trf.books),
the Kdo had an average strength of 750 pris., and was
closed on 13.2.45 (Flossenbuerg invoices), being trans-
ferred to Porschdorf, Kdo. "Schwalbe III".

PORSCHDORF Kr. Pirna Russ.Zone N 51/F 47

CC Kdo. of Flossenbuerg, address (Flossenbuerg addr.book):
Arbeitslager Porschdorf,
(10) Porschdorf ueber Bad Schandau,
"Schwalbe III".

Working for OT Koenigstein, the Kdo was transferred here
from Koenigstein on 3.2.45; average strength 250 pris.
(Flossenbuerg Trf.books), last mentioned on 13.4.45
(Flossenbuerg daily strength report).

PIRNA Kr. Pirna Russ.Zone N 51/F 38

Prison : Gerichtsgefangnis (BNTB)

CWC : Lehmen - Justhof, synthetic factory, 80 men (BNTB),
Pirna - Posta, construction of a camp, 150-160 men (BNTB),
Lager Neumuehle (BNTB)
Organization Todt, OT (BNTB)
Gasthof Posta (BNTB).

ZSCHACHWITZ Kr. Pirna Russ.Zone N 52/F 28

CC Kdo. of Flossenbuerg, address (Flossenbuerg addr.book) :
Arbeitslager Zschachwitz,
(10) Zschachwitz, Post Dresden A 46,
Mag, Muehlen- u. Industrie AG.

First mentioned on 11.11.44 (Flossenbuerg Trf.books), the
Kdo had an average strength of 1000 pris. (Flossenbuerg
invoices), and is last mentioned on 13.4.45 (Flossenbuerg
daily strength report).

QOSWIG Kr. Zerbst Russ.Zone N 52/E 27

Prison : Zuchtanstalt Coswig (Kal.f.RjB.)

Forced labour camp, working for OT in a synthetic essence factory
(BNTB).

GRIEBO Kr. Zerbst Russ.Zone N 52/E 27

Prison : Strafgefängenenlager Elbregulierung (Kal.f.RjB.)

The barraeks camp and the prisoners ship "Biber" of the
Strafgefängenenlager Elbregulierung was transferred to
Griebo on 1.8.39 (official journal "Rechtspflege and
Rechtspolitik", p. 1281/1939). Last mentioned in the
documents on 18.3.44 (original file of an inmate).

WITTENBERG Kr. Wittenberg Russ.Zone N 52/E 37

CWC : "Lager Neumuehle" IX (BNTB).

MULDENSTEIN Kr. Bitterfeld Russ.Zone N 52/E 15

CWC : working in a factory of aircraft motors (BNTB).

FREITHAL Kr. Dresden Russ.Zone N 52/F 18

Prison : in Hindenburgstr. 10 (BNTB).

CWC : in an ammunition factory, 130 men (BNTB).

OOSSEBAUDE Kr. Dresden Russ. Zone N 52/F 19

OWO : "Gemeinschaftslager Grunberg" (BNTB)

WEISSIG Kr. Dresden Russ. Zone N 52/F 39

OWO : (BNTB)

DRESDEN Kr. Dresden Russ. Zone N 52/F 29

- (a) CC Kdo. of Flossenbuerg, "Sonderkommando Dresden", mentioned on 22.6.42, 100 pris. being transferred to this Kdo. (Flossenbuerg Trf. books). Does not occur later.
- (b) CC Kdo. of Flossenbuerg, "Dresden Neuhorschestein", mentioned on 25.5.44, 1 pris. being transferred to this Kdo. (Flossenbuerg Trf. books). Does not occur later.
- (c) CC Kdo. of Flossenbuerg, Dresden N., Hellerhofstr. 35 (Flossenbuerg address book). No other trace of this Kdo.
- (d) CC Kdo. of Flossenbuerg, working for the RAW - Reichsbahnausbesserungswerk - Dresden, Wornitzer Ufer 50 (Flossenbuerg address book), average strength 500 pris. until 13.2.45 (Flossenbuerg invoices); last mentioned on 13.4.45 (Flossenbuerg daily strength report).
- (e) CC Kdo. of Flossenbuerg, working for the Bauleitung der Waffen-SS and Polizei, Dresden, Doeblnerstr. 54 (Flossenbuerg address book) in the Pionier-Kaserne, 119 inmates on 13.4.45, when last mentioned (Flossenbuerg daily strength report).
- (f) CC Kdo. of Flossenbuerg, working for Berndorf & Co., Dresden A 21, Schandauerstr. 68 (Flossenbuerg addr. book); average 150 men and 250 women pris. (Flossenbuerg invoices); last mentioned 13.4.45 (Flossenbuerg daily strength report).
- (g) CC Kdo. of Flossenbuerg, working for the "Universelle Maschinenfabrik J.G. Mueller & Co.", Dresden 24, Zwickauerstr. 46/58 (Flossenbuerg addr. book), average strength 600 women pris. (Flossenbuerg invoices); last mentioned on 13.4.45 (Flossenbuerg daily strength report).
- (h) CC Kdo. of Flossenbuerg, working for Zeiss Ikon, Werk Gochle, Dresden, Risastr. 32 (Flossenbuerg addr. book); average strength 680 women pris. (Flossenbuerg invoices); last mentioned 13.4.45 (Flossenbuerg daily strength report).
- (j) CC Kdo. of Flossenbuerg, working for Zeiss Ikon, Werk Reick, Dresden, Muegelnerstr. 40 (Flossenbuerg addr. book); average strength 300 female pris. (Flossenbuerg invoices); last mentioned 13.4.45 (Flossenbuerg daily strength report).

Prison : Untersuchungsgefängnis (Kal.f.Rjb).

GROEDITZ Kr. Grossenhain Russ. Zone N 52/E 92

OC Kdo. of Flossenbuerg, working for Mitteldutsche Stahlwerke, first mentioned on 17.11.44, average strength 600 - 750 pris. (Flossenbuerg Trf. books and invoices); last mentioned on 13.4.45 (Flossenbuerg daily strength report).

CWC : of Mitteldutsche Stahlwerke (BNTB).

R/DEBURG Kr. Grossenhain Russ. Zone N 52/L 10

Prison : Erweitertes Polizeigefangnis Radoburg, which held prisoners of the Gestapo (Buchenwald financial accounts).

FICHTENBERG Kr. Liebenwerda Russ. Zone N 52/E 82

CWC construction of underground shelters (BNTB)

BROTTEWITZ Kr. Liebenwerda Russ. Zone N 52/E 83

CWC : (BNTB)

ELSTERWERDA Kr. Liebenwerda Russ. Zone N 52/L 03

Prison : (BNTB)

SCHLIEBEN Kr. Schweinitz Russ. Zone N 52/E 86

OC Kdo. of Buchenwald, working for "HASIG", Hugo Schneider IG. Leipzig, established on 25.7.44 with 1000 women pris.; the number decreased to 239 women pris. on 22.3.45, when the Kdo is last mentioned (Buchenwald invoices). Code names: "Schlieben" or "Sb" (Buchenwald Trf. books and entry register).

Remark : for the men-Kdo or "Maennereinsatz" Hasag-Schlieben (Buchenwald strength reports), see Herzberg-Elster, situated 4½ miles SW of Schlieben.

HERZBERG-ELSTER Kr. Schweinitz Russ. Zone N 52/E 75

OC Kdo. of Buchenwald, working for "HASIG", Hugo Schneider IG., Leipzig, Kdo. Schlieben. Established on 15.8.44, the Kdo had a strength of 1500 - 1700 pris.; last mentioned on 10.4.45 (Buchenwald invoices). Administratively, this Kdo belonged to Schlieben. Codes: "Schlieben", "Sb-Maennereinsatz" (Buchenwald Trf. books and entry register).

NOSSEN

Kr. Meissen

Russ. Zone

N 52/K 88

CC Kdo. of Flossenbuerg, working under the SS Fuchungsstab B 5 - Nossen b/Dresden, Postfach 10, Tel. 518, - for two firms viz., E. Warsitz, Nowa-Gesellschaft and Ebro-Werke (Flossenbuerg invoices and address book). Established on 7.1.45, the Kdo. had an average strength of 400 pris. (Flossenbuerg invoices), and is last mentioned on 13.4.45 (Flossenbuerg daily strength report).

MEISSEN

Kr. Meissen

Russ. Zone

N 52/F 09

CC "Sonderkommando" - special Kdo of Flossenbuerg, address (Flossenbuerg addr. book):
Sonderkommando "Haus Elbe",
(10) Meissen/Elbe,
Schlossfach 122.

In ITS documents there is no other trace of this Kdo.

Prison : Gerichtsgesangnis (BNTB).

CWC : Maschinenfabrik Imperial - Lager Fuerstengraben (BNTB).

FUIGAR

Kr. Borna

Russ. Zone

N 52/K 29

CWC : a Gemeinschaftslager (BNTB).

ROETHA

Kr. Borna

Russ. Zone

N 52/K 29

Prison : (BNTB)

FLOESSBERG

Kr. Borna

Russ. Zone

N 52/K 39

CC Kdo. of Buchenwald, working for H/SAG at their project "Floessberger Metallwerke" construction. Established 28.12.44, the Kdo. had soon a strength of 1200 pris.; last mentioned on 10.4.45 (Buchenwald invoices and Trf. books).

BOEHLER

Kr. Leipzig

Russ. Zone

N 52/K 29

CC Kdo. of Buchenwald, working for the firm BR/BAG - Braunkohlen-Benzin AG.; established on 26.7.44, the Kdo. had an average strength of 800 pris. (Buchenwald invoices); the Kdo. was closed between 19.11.44 and 13.1.45 (Buchenwald daily strength report).

COLDITZ

Kr. Grimma

Russ. Zone

N 52/K 59

CC Kdo. of Buchenwald, working for the firm H/SAG - Hugo Schneider AG., Leipzig, in the plant of Steingutfabrik Suedwerk, Sektor Hentschke, Colditz (Buchenwald addr. book); Code names: "Hasag-Colditz", "Colditz", "C" (Buchenwald Trf. books and entry registers). Established in Dec. 1944, the Kdo. had an average strength of 700 pris., last mentioned 31.3.45 (Buchenwald invoices).

GRIMMA Kr. Grimma Russ. Zone N 52/E 40

Prison : (BNTB).

WURZEN Kr. Grimma Russ. Zone N 52/E 42

"Work -camp - fortress for Political prisoners", Eppstrasse (BNTB)

TORGAU Kr. Torgau Russ. Zone N 52/E 64

CC Kdo. of Buchenwald, working for a "Hoeres-Munitionsanstalt". The Kdo. was first established on 7.9.44, with 300 women pris., then interrupted from 26.11.44 - 10.12.44; last mentioned on 28.3.45, with 250 female pris. (Buchenwald invoices).

OWC : Muna-Lager (BNTB)

ANNABURG Kr. Torgau Russ. Zone N 52/E 66

CC Kdo. of Buchenwald, working for "Siebel Flugzeugwerke Halle/Saale, Einsatz Annaburger Geratobau", with 90 pris. (Buchenwald invoices Febr. 45). First Mentioned on 13.1.45 (Buchenwald daily strength report), the Kdo. does not occur in the March 1945 reports.

ELSNIG Kr. Torgau Russ. Zone N 52/E 54

CC Kdo. of Buchenwald, working for "WISAG - Westfaelisch-Anhaltische Sprengstoff IG., Chemische Fabrik, Werk Elnig", established on 16.10.44, the Kdo. had an average strength of 750 women pris., last mentioned on 16.3.45 (Buchenwald invoices).

PRETTIN Kr. Torgau Russ. Zone N 52/E 55.

CC Kdo. of Sachsenhausen, established 4.10.41, strength 15 pris. until 1942, and 65 pris in 1943, last mentioned in records on 1.7.43 (Sachsenhausen daily change reports).

ZEITHAIN Kr. Grossenhain Russ. Zone N 52/E 81

"working detachment of Waldheim" (BNTB)

PRIESTEWITZ Kr. Grossenhain Russ. Zone N 52/E 01

OWC : in a vinegar factory (BNTB)

LUETZKENDORF

Kr. Querfurt

Russ. Zone

M 52/D 80

situated 1 mile N of Crumpe and 2 miles NW of Braunsbedra.

CC Kdo. of Buchenwald, working for Wintershall AG., at an oil refinery, addr.: Wintershall AG., Werk Luetzkendorf, Krumpke b/Merseburg (Buchenwald addr. book). Established on 15.7.44 with 900 pris., this number steadily decreased until the Kdo was closed down on 18.1.45, with 370 pris. (Buchenwald invoices).

Code: L1 (Buchenwald entry register).

LEIPZIG

Kr. Leipzig

Russ. Zone

N 52/E 20

The following suburbs of Leipzig have separate paragraphs :

Schoenau, map reference	M 52/E 10, 1 mile W	of Leipzig,
Lindenthal, " "	N 52/E 21, 1 " NNW	" "
Thokla " "	N 52/E 21, 1 " NE	" "
Markkleeberg " "	N 52/E 20, 2 " S	" "

CC Kdo's of Buchenwald, in the outskirts of Leipzig :

AG,	see Schoenau,
Enil,	" Thokla,
Junkers AG.,	" Markkleeberg.

CC Kdo's of Buchenwald, working for firms, which had their administration office in Leipzig :

Hasag, Werk II,	see Taucha,
Christian Mansfeld GmbH.,	" Wansleben.

CC Kdo. of Buchenwald within Leipzig :

Hasag-Leipzig, working for the Hugo Schneider AG., in the Hugo Schneiderstr. (Buchenwald addr. book). Established on 9.6.44 with 800 women pris., the Kdo soon increased to a strength of 3000 pris. on 9.8.44 (Buchenwald invoices), and to 4600 women pris. on 25.11.44 (Buchenwald pris. numbers' distribution), which strength remained until 14.3.45, when the women of this Kdo are last mentioned (Buchenwald daily strength reports). In the meantime a male-Kdo of 150 pris. was added on 25.11.44 (Buchenwald invoices), which is last mentioned on 31.3.44, with 84 pris. (Buchenwald daily strength reports).

Code: D.

Prison: Untersuchungsgefängnis (Karl.f.R.Jb).
Strafgefängnis in Leipzig-Kleinmännedorf (Karl.f.R.Jb).

LINDENHILL

Kr. Leipzig

Russ. Zone

N 52/E 21

1 mile NNW of Leipzig.

OWO : Universitaet Kertonerstr. 32 (BMB).

SCHOENAU

near Leipzig

Russ. Zone

M 52/E 10

situated 1 mile W of Leipzig.

CC Kdo. of Buchenwald, working for MAB, Maschinenbau GmbH., Leipzig W 32, Schoenauerstr. 101; established 22.8.44, with 55 women pris., average strength 300 women pris. (Buchenwald invoices), last mentioned on 26.3.45 (Buchenwald daily strength report).

Code: L (Buchenwald entry register).

THEKLA

Kr. Leipzig

Russ. Zone

N 52/E 21.

situated 1 mile NE of Leipzig.

CC Kdo. "EMIL", of Buchenwald, working for the Erla-Werke in Leipzig - Thokla N 52, corner Thoklaer-Engelsdorferstrasse. (Buchenwald addr. book).

The Kdo. is first mentioned on 27.9.43; the population varied between 100 and 1400 prisoners until 10.4.45, when the Kdo. is last mentioned (Buchenwald daily strength reports).

Code: E (Buchenwald entry register).

On April 18th, about 300 prisoners remained in barrack No. 5 of the camp, which was set afire by the SS. By the fire and the shooting of those who tried to escape from the building, about 90 pris. perished. (US-War Crimes investigation team 6822).

MARKKLEEBERG

Kr. Leipzig

Russ. Zone

N 52/E 20

situated 2 miles S of Leipzig.

CC Kdo. of Buchenwald, working for "Junkers AG., Zweigwerk Markkleeberg, Markkleeberg I, Stochrstr.", (Buchenwald addr. book). Established on 7.9. 1944, the Kdo had a strength first of 500, then in Nov. 44 of 1000, and on 11.3.45 of 1540 women pris. (Buchenwald invoices and daily strength reports).

WOLFEN

Kr. Bitterfeld

Russ. Zone

M 52/E 15.

situated 3 miles N of Bitterfeld.

CC Kdo. of Buchenwald, working for "IG Farbenindustrie, Filmfabrik Wolfen b/Bitterfeld", plant "Vistra" (Buchenwald addr. book). Established July 44, the Kdo had a strength varying between 250 - 420 women pris., and is last mentioned on 22.3.45 (Buchenwald invoices and daily strength reports).

TAUCHA

Kr. Leipzig

Russ. Zone

N 52/E 31

CC Kdo. of Buchenwald, working for H/S/G - Hugo Schneider AG, Leipzig - Taucha, Werk II, Freiherr v. Steinstr. 3a; established on 12.9.44 with 700 women pris., 756 men pris. arrived on 12.10.44.

On the 11th March 45, when this Kdo is last mentioned, the number of women pris., had increased to 1202, and the number of men pris. had decreased to 425 (Buchenwald invoices and daily strength reports).

Code: Ta (Buchenwald entry register).

CWC's : Werklager der Erla, Freiherr v. Steinstr. (BNTB)
Reichsbahnlager, Weststr. (BNTB)
Lager 12W, Seegeritzerweg (BNTB).

BITTERFELD

Kr. Bitterfeld

Russ. Zone

M 52/E 14

CC Kdo. of Buchenwald, see Wolfen.

CWC : Muldenstein (BNTB).

RAGUHN

Kr. Dessau-Koethen

Russ. Zone

M 52/E 15

CC Kdo. of Buchenwald, working for the firm Herrbrandt, established 12.2.45 (Buchenwald invoices), was closed before 29.3.45 (Buchenwald daily strength report).

Disciplinary camp for hostages (BNTB).

FLOEMNITZ

Kr. Dessau-Koethen

Russ. Zone

M 52/D 85

Floemnitz is a small village 4 miles SE of the town Bernburg. The mail office is in Leau, 1½ miles SW, and the railway station is in Baalberg, 2 miles NW.

CC Kdo. "Leopard" of Buchenwald, working in "Schacht Floemnitz" on the construction of a subterranean factory for the "Allg.-Solvay-Werke, Salzvertriebs-GmbH. Bernburg" by "OT Bauleitung Bernburg, Abschnittsbauleitung Ingenieurbuero Schlempp", mail address: "Bauvorhaben Leopard, Leau ueber Bernburg" (Buchenwald addr. book). Established in Aug. 44 with 1500 pris. (Buchenwald invoices), owing to death rate this number slowly decreased to 1047 pris. on 10.4.45, when the Kdo is last mentioned (Buchenwald daily strength report).

Code: P (Buchenwald entry register).

DESSAU Kr. Dessau Russ. Zone M 52/E 17

(a) CC Kdo. of Buchenwald, working for "Junkers Flugzeug- und Motorenwerke I.G., Flugbau Stammwerk Dessau", established 25.7.44, average strength 50 pris., closed Nov. 44 (Buchenwald invoices).

Code: D (Buchenwald entry register).

(b) CC Kdo. of Buchenwald, working for "Dessauer Waggonfabrik", established on 27.10.44, average strength 350 pris. (Buchenwald invoices), last mentioned on 10.4.45 (Buchenwald daily strength reports).

Code: D (Buchenwald entry register).

MERSEBURG Kr. Merseburg Russ. Zone M 52/D 91

CC Kdo. of Buchenwald, Ammoniakwerke, main office of the firm in Merseburg, see Niedersachswerfen.

SCHKOPAU Kr. Merseburg Russ. Zone M 52/D 91

Arbeitserziehungslager (BNTB)

CWC. plant "Buna" (BNTB)

SPERGAU Kr. Merseburg Russ. Zone M 52/D 90

Arbeitserziehungslager of Gestapo Halle/Saale (Hospital admission records).

CWC : (BNTB)

OPPIN Saalkreis Russ. Zone M 52/D 93

CWC : Tannenbergallee 19 (BNTB)

ROTHENBURG / Saale Saalkreis Russ. Zone M 52/D 74

CC Kdo. of Buchenwald, working for the firm Mansfeld I.G., established 25.10.44, average strength 80 pris. (Buchenwald invoices), last mentioned on 29.3.45 (Buchenwald entry register).

LE/U Kr. Bernburg Russ. Zone M 52/D 85

CC Kdo. of Buchenwald, see Ploemnitz.

HALLE a.d.Saale township

Russ. Zone

M 52/D 92

CC Kdo. of Buchenwald, working for Siebel Flugzeugwerke GmbH.,
Boelckestr. 70, (Buchenwald addr. book). Established 2.8.44,
with 1000 pris., this number slowly decreased to 533 pris.
on 13.1.45 (Buchenwald invoices), last mentioned in I.T.S.
records on 28.2.45 (Buchenwald guards distribution).

Code: Ha (Buchenwald entry register).

Remark : following addresses in the Buchenwald correspondence have
the same post office box number 1504 Halle: "Bauleitung
B III b, Arbeitsgemeinschaft Bauracte D. Born & Dr. Richter",
(Buchenwald invoices Aug. 44); "Bauleitung K VI, Architekt
W. Fricke, Kostenstelle B 17", "SS Fuchungsstab B 15",
"Bauleitung Prof. Dr. Rimpl; Kostenstelle B XII." (Buchen-
wald invoices, Sept. 44), and "SS Baubrigade 5 - Sonder-
inspection Halle II" without further address (Buchenwald
invoices).

Prisons : Zuchthaus, im Kirchtor 20a (BNTB),
Untersuchungshaftanstalt (BNTB),

CWC's : Birkenlager (BNTB)
Artilleriestr. (BNTB)

BALLBERGE

Kr. Bernburg

Russ. Zone

M 52/D 85

CC Kdo. of Buchenwald, see Floemnitz.

BERNEBURG

Kr. Bernburg

Russ. Zone

M 52/D 76

CC Kdo. of Buchenwald of Eng Bureau Schlempp, see Floemnitz.

CWC's : "Gemeinschaftslager Parkstrasse", with 300 men (BNTB),
Mitteldeutsche Brauerei Engelhardt (BNTB)

LEOPOLDSH/LL

Kr. Bernburg

Russ. Zone

M 52/D 66

CC Kdo. of Buchenwald, working for the Junkers Flugzeug- und Motoren-
werke Schönebeck, "Einsatz Leopoldshall" (Buchenwald address
book), first mentioned on 13.1.45 with 98 pris., last men-
tioned on 10.4.45 with 163 pris. (Buchenwald daily strength
reports).

Code: Ju and Lh (Buchenwald entry register).

HETTSTEDT

Mansfelder Gebirgskreis

Russ. Zone

M 52/D 64

CWC : of Polish workers (BNTB).

GROSS OERNER Mansfelder Gebirgskreis Russ. Zone M 52/D 64
CFC of Polish workers (BNTB)

W/NSLEBEN a.Sec Mansfelder Seekreis Russ. Zone M 52/D 72
CC Kdo. "Wilhelm" of Buchenwald.

In April 1944, the "SS Fuchungsstab I 6" was sent to Wansleben a.Sec (Buchenwald Trf. books), in order to start construction and later production on two projects of the firm Christian Mansfeld GmbH., Leipzig. The construction group was given the code name "Wilhelm" and had an average strength of 600 pris. until 10.4.45, when last mentioned (Buchenwald invoices and daily strength reports). The production group carried the code name "Biber II" after the name of the commercial association "Arbeitsgemeinschaft Biber II", in which the firm Christian Mansfeld, Leipzig, has been the associate in charge of administration. This association had two projects viz., "Einsatz Wagner" and "Einsatz Kaliwerk Georgi". Production started in June 44, with 100 pris. in "Einsatz Wagner" and 50 pris. in "Einsatz Kaliwerk Georgi"; this number rapidly increased to 1012 pris. on 19.11.44 and 1400 pris. by 13.1.45 (Buchenwald invoices and addr. book). The production group, too, is last mentioned on 10.4.45, with 1384 pris. (Buchenwald daily strength report).

Codes: Wl for Wilhelm, Ebr. for Biber II or simply Mf.

STASSFURT Kr. Calbe a.d.Saale Russ. Zone M 52/D 66
CC Kdo. "Reh" of Buchenwald.

The Eng. Bureau Schlempp was constructing here a subterranean factory for the firm K/LAG - Kabel- and Leitungs-IG., Tel. Foerderstedt 167, (Buchenwald addr. book), in the mines "Schacht VI and VII" (report on the Kdo.) Construction was started by 500 pris. under the code name "Reh" on 15.9.44, and production started on 29.1.45 under the firms name K/LAG. On the same day, the firm Georg Waelzer & Co. started drawing manpower from this Kdo (Buchenwald invoices); around this date, 200 more pris. arrived. The total number of prisoners working on all three projects remained fairly constant around 700, until 10.4.45, when the Kdo is last mentioned (Buchenwald daily strength reports).

Codes used: Wz for Waelzer (Buchenwald entry register).

QUEDLINEBURG Kr. Quedlinburg Russ. Zone M 52/D 35
Prison: Gerichtsgefängnis. (BNTB)

SCHOENEBECK / Elbe Kr. Calbe a.d.Saale Russ. Zone M 53/D 78

CC Kdo. "Julius" of Buchenwald, working for the "Junkers Flugzeug- und Motorenwerke AG., Zweigwerk Schoenebeck (Buchenwald address book). First mentioned in June 44, the Kdo had an average strength of 1200 pris. and is last mentioned on 29.3.45, with 1563 pris. (Buchenwald invoices and daily strength reports).

Code: J; Sch (Buchenwald entry register).

Work detail of the Strafgefängnis Gommern, started March 45, with 70 prisoners. (BNTB)

CWC : "Gemeinschaftslager Lignose" (personal file of a former inhabitant).

ASCHERSLEBEN Kr. Aschersleben Russ. Zone M 52/D 55

CC Kdo. of Buchenwald, under the "SS Führungsstab A 2", working for Junkers Flugzeug- und Motorenwerke Aschersleben (Buchenwald addr. book). Established 15.8.44, the Kdo. had 500 - 600 male prisoners, and starting Febr. 45, 500 women pris. (Buchenwald invoices); last mentioned on 10.4.45 (Buchenwald daily strength reports).

Code: A1 (Buchenwald entry register).

THALE Kr. Quedlinburg Russ. Zone M 52/D 25

CWC : Hubertusbad (BNTB)

NEUSTASSFURT Kr. Calbe a.d.Saale Russ. Zone M 52/D 66

see Stassfurt and Leopoldshall.

WERNIGERODE Kr. Wernigerode Russ. Zone M 52/D 16

CC Kdo. "Richard" of Buchenwald, working for the firm "Rautalwerke GmbH, Wernigerode" until Dec. 20th, 1944, and for the firm "Wernig-Werke" in the suburb Hasserode of Wernigerode, from 22.11.44 until liberation (Buchenwald addr. books and invoices).

The Kdo. "Richard" is first mentioned on 27.9.43, with 639 pris., in 1944, the average number of pris. was around 800, falling to 500 pris. in 1945. Last mentioned on 10.4.45 (Buchenwald daily strength reports and invoices).

Codes: R for "Richard" and Rautalwerke;
W for "Wernig-Werke".

STAPELBURG

Kr. Wernigerode

Russ. Zone

M 52/D 06

CWC : working at the Ecker dam construction in the Ecker valley,
150 workers (Arbeitsamt Goslar).

HALBERSTADT

Kr. Halberstadt

Russ. Zone

M 52/D 27

CC Kdo. of Buchenwald Malachyt : see Langenstein.

CC Kdo. of Buchenwald, address: Junkerswerke IG., Halberstadt, Har-
lebenstr. (Buchenwald addr. book). According to the map
this plant must have been situated near Spiegelberge, 2 miles
south of Halberstadt, there was a floor name Zwieberge near
that spot, accounting for the address:

Kommando Zwieberge in Halberstadt.
(Buchenwald addr. book). The Kdo was established on Aug. 1944,
with 600 pris. keeping afterwards a steady average strength
of 800 - 900 pris. until 28.2.45, when last occurring in
I.T.S. records (Buchenwald invoices).

Names and abbreviations: Ju - Halberstadt,
Juha - Zwieberge, Z.

Remark: Zwieberge may have been a small Kdo of 50 pris. for a short
time around 21.1.45, situated in or near Halberstadt.
(Buchenwald January strength reports).

Prison : Landgerichtsgefängnis. (BMTB)

CWC : Firm Hergestenberg. (BMTB)
Junkers aviation factory (BMTB)

LANGENSTEIN

Kr. Halberstadt

Russ. Zone

M 52/D 26

situated 3½ miles SSW of Halberstadt.

CC Kdo. "Malachyt" and "Maifisch" of Buchenwald. Established Apr. 44
by SS Fuchungsstab B II under the address: Halberstadt, Post-
fach 200-4, with 214 pris. This Kdo worked under the code
name "Malachyt" for the firm Bode, Gruchin & Bulfinger, on
a subterranean factory construction. The number of inmates
steadily increased to 1200 in July, 2000 in Sept., 3000 in
Nov. 44, 3600 in Jan. and 5400 in March 45. (Former inmate
of the Buchenwald Schreibstube).

In Oct. 1944, a new Kdo "Maifisch" of 200 pris. was billeted
in the same camp (Report of the Buchenwald Camp Commander),
working for: OT Bauleitung Langenstein (Harz).
(Buchenwald addr. book).

In Nov. 44, the Fuchungsstab B II was transferred to CC Dora.
On Jan. 14. 1945 the firm: Malachyt IG., Lendhaus b/Halber-
stadt (Buchenwald addr. book) started production on construc-
tion of wings (BMTB) with 800 pris., still billeted in the
same camp as the construction Kdos "Malachyt" and "Maifisch"
(Buchenwald invoices and strength reports). Last mentioned
on 19.4.45, with a total of 3670 prisoners.
Abbreviations: Malachyt, Halberstadt, Hb,
Maifisch Mfs., Mai.

WESTEREGELN

Kr. Wanzleben

Russ. Zone

M 52/D 58

CC Kdo. "Maulwurf" of Buchenwald, working for "Junkers Flugzeug- und Motorenwerke, Zweigwerk Schoenebeck, Einsatz Maulwurf, Westeregeln", in the salt mine "Salzwerk Westeregeln GmbH., Werk 7" (Buchenwald addr. book). First mentioned on 19.11.44, with 50 pris., it had 329 pris. on 13.1.45 and 558 pris. on 10.4.45, when last mentioned (Buchenwald daily strength reports).

Code: Mw (Buchenwald entry register).

KLEIN-OSCHERSLEBEN

Kr. Wanzleben

Russ. Zone

M 53/D 48

CC Kdo. of Buchenwald "Ago", see Hadmersleben.

HADMERSLEBEN

Kr. Wanzleben

Russ. Zone

M 52/D 48

situated 2 miles S of Klein Oschersleben.

CC Kdo. "Hans" and "Ago" of Buchenwald, both working under the SS-Fuehrungsstab 1.4" on the construction of aircraft factories.

Kdo "Hans" was employed by the "Ingenieur Bureau Schlempp" at the construction of the Siebenberg GmbH. plant, which became productive in Jan. 45.

The Kdo "Ago" was working for the "AGO" Flugzeugwerke Hadmersleben bei Oschersleben, starting Oct. 44 (Buchenwald invoices).

The total strength of the Kommando was 540 in June-Aug., 950 in Sept.-Oct., 1150 in Nov.-Dec. 44 and 1400 in Jan.-Apr. 1945; last mentioned on 10.4.45 (Buchenwald daily strength reports).

Code: Hs (Buchenwald entry register).

OSCHERSLEBEN

Kr. Oschersleben (Bode)

Russ. Zone

M 53/C 48

CC Kdo. of Buchenwald "AGO" see Hadmersleben.

GOMMERN

Kr. Jerichow I

Russ. Zone

M 53/D 79

Prison : Strafgefängnis, Burgstrasse 1 (BNTB);
Work detail, see Schoenebeck/Elbe.

GENTHIN

Kr. Jerichow II

Russ. Zone

M 53/Z 03

Arbeitserziehungslager

(BNTB)

CWC

(BNTB).

FERCHLAND Kr. Jerichow II Russ. Zone M 53/Y 93

CWC : (BNTB)

KLIETZ Kr. Jerichow II Russ. Zone M 53/Y 96

CWC : "Gemeinschaftslager Haldeburg" (BNTB)

STENDAL Kr. Stendal Russ. Zone M 53/Y 85

Prison : Landgerichtsgefängnis (BNTB)

MAGDEBURG Kr. Magdeburg Russ. Zone M 53/Y 60.

(a) CC Kdo. of Buchenwald, working for BR/BAG - Braunkohlen- and Benzin AG., Magdeburg-Rothensee, Heinrichsbergerstr. (Buchenwald addr. book). Established on 18.6.44, with 800 pris., the Kdo. increased its strength to 1921 pris. on 29.9.44, dropped to 1200 pris. on 29.10.44 and to 519 on 13.1.45 (Buchenwald daily strength reports), the factory was completely destroyed and the Kdo closed down in Feb., 1945 (former inmate of the Buchenwald Schreibstube).

Codes: Magda and Mo (Buchenwald entry register).

(b) CC Kdo. of Buchenwald, working for Polte-Werke, Magdeburg, Polte-str. 65-91 (Buchenwald addr. book). Established in Sept. 1944 with 1300 women pris., a group of 530 men pris. was added to this Kdo in Jan., 45 (Buchenwald invoices), which on 25.3.45, had a strength of 586 men and 2916 women pris. (Buchenwald daily strength reports).

Code: Mb (Buchenwald entry register).

Prison : Magdeburger Gefängnisse (Kal.f.R.f.b.) in the Halberstädterstrasse und Umfassungsstr. 76 (BNTB).

CWC's : RAW of the Reichsbahn, Alte Salbke, Magdeburg 50,
Magdeburger Muehlwerke, Ofenstr. 10,
Gemeinschaftslager Feldmark, Milsweg,
Schuetzenhof,
Junkers Werkheim, Schmiedestr. 27,
Junkersheim I, Wasserhautstr.,
Gemeinschaftslager Gustavstrasse,
Gemeinschaftslager Ganteinstrasse,
Gemeinschaftslager Maschinenfabrik Wolf,
Gemeinschaftslager Ritterstr. 12-15,
Lager Feldstr. 13, 9
Frauenlager Nicolaistrasse,
Lager Klostergraben, Salkestrasse,
Georg Becker & Co., Maschinenfabrik, Sudenburgerwike 49/5.

(BNTB)

OSTERODE

Kr. Grafschaft Hohenstein Russ. Zone M 52/D 13

- CC Kdo. of Buchenwald, working for the firm Curt Hober, Maschinenfabrik, established on 28.9.44, average strength 300 pris., transferred to Dora on 28.10.44 (Buchenwald invoices).
- CC Kdo. of Dora, starting 28.10.44 (Transfer census), referred to later as "Camp Dachs Osterode" (War Crimes investigation).

ILFELD

Kr. Grafschaft Hohenstein Russ. Zone M 52/D 13

The central administration of the factory Mittelwerke, carrying out the Dora projects, was situated in the Napola building in Ilfeld (US War Crimes Commission).

H/RZUNGEN

Kr. Grafschaft Hohenstein Russ. Zone M 52/D 13

- CC Kdo. "Anhydrit" of Buchenwald, working for "Fuehrungsstab B 3" (Buchenwald address book), on account of the Wirtschaftsforschungsgesellschaft - Wifo - Berlin-Charlottenburg. Established on 1.4.44 (former inmate of Buchenwald Schreibstube), the Kdo had an average strength of 2000 pris. (Buchenwald invoices), and was transferred to CC Dora (together with the branch camps 3a and 3b on 28.10.44 (Transfer Census). Denominations: Anhydrit - Ah - Anna - B 3 - B III (Buchenwald entry register).
- CC Kdo. of Dora starting 28.10.44.

GROSSWERTHER

Kr. Grafschaft Hohenstein Russ. Zone M 52/D 02

- CC Kdo. of Dora, 100 women pris. (US War Crimes Commission).

KLEIN-BODUNGEN

Kr. Grafschaft Hohenstein Russ. Zone M 52/C 92

- CC Kdo. of Dora (US War Crimes Commission, BNTB).

ELLRICH

Kr. Grafschaft Hohenstein Russ. Zone M 52/D 03

- CC Kdo. of Buchenwald etc.: see Baubrigade 4.

GUENZERODE

Kr. Grafschaft Hohenstein Russ. Zone M 52/D 02

- CC Kdo. of Buchenwald etc.: see Baubrigade 4.

MACKENRODE Kr. Grafsch. Hohenstein Russ. Zone II 52/C 93

CC Kdo. of Buchenwald, see Baubrigade 3.

NIEDERSACHSWERFEN Kr. Grafsch. Hohenstein Russ. Zone II 52/D 13

CC Kdo. of Buchenwald, working for Immonialwerke GmbH., Merseburg, plant "Gipswerk" in Niedersachswerfen, "Kostenstelle B 11" (Buchenwald invoices), established 12.5.44 (former inmate of Buchenwald Schreibstube), strength in 1944: June 530, July 900, Sept. 2500 pris. (Buchenwald invoices); became part of the Kdo. Dora in June (Buchenwald daily strength reports).

CC Kdo. of Dora: On 28.10.44 when Kdo. Dora of Buchenwald became independent Concentration Camp, the Niedersachswerfen Kdo. was included as "Kostenstelle B 11" - expenses account No. B 11 (Transfer census).

SALZA/Thuer. Kr. Grafsch. Hohenstein Russ. Zone II 52/D 12

CC Kdo. of Buchenwald and "Dora",

DORA :

CC Kdo. of Buchenwald. First there was a Kdo. "Dora" established in Salza/Herz on 27.8.43, which steadily increased its strength from 3000 in Sept. 43 to 12000 in Jan. and kept this average strength until May 44. In the spring of this year, other independent Kdos were established in the vicinity: Kdo. Anhydrit in Herzungen on 1.4.44, Kdo B 11 in Niedersachswerfen on 12.5.44 (former inmate of Buchenwald Schreibstube), then in May: Kdos A 5 and B 4 in Rottlebenrode, Kdo. Nordhaeuser Maschinenfabrik in Nordhausen/Herz. In this same period, the Baubrigades began to assemble: Baubrigade 1 moved to Sellstedt, Baubrigade 3 to the neighborhood of Wieda, Baubrigade 4 to Ellrich, Baubrigade 5 to "Senderst. Schmalschlaeger", the exact geographical location of which has not yet been determined. On 8.7.44 the Kdo. Fliegerhorst Nordhausen was set up, on 25.8.44 the Kdo. Klosterwerk in Blankenburg, and on 28.9.44 the Kdo. Curt Heber in Osterode (Buchenwald invoices).

At first, these Kdos reported separately to Buchenwald, but in Aug. 44 began consolidation of the smaller Kdos ~~with~~ the main Kdo. Dora in Salza, near Nordhausen, Thuringia. The first to be assimilated was Fliegerhorst Kommandantur Nordhausen on 7.8.44 followed by Nordhaeuser Maschinenfabrik and B 11 Niedersachswerfen. On 28.10.44 all the remaining Kdos. were placed under the administration of Dora. At the same time Dora was separated from Buchenwald and declared an independent camp (Buchenwald daily strength reports and original census of prisoners, transferred from the administration of Buchenwald to that of the newly established main camp Dora).

NIEDERORSCHEL Kr. Worbis Russ. Zone M 52/O 81

CC Kdo. of Buchenwald, working for the Langenwerke JG., plants for Junkers Flugzeug- und Motorenwerke. Established on 6.9.44 with 100 pris., the Kdo. had 500 pris. on 30.10.44, 648 pris. in Jan. (Buchenwald invoices) and 100 pris. on 10.4.45, when last mentioned (Buchenwald daily strength report).

Code: No (Buchenwald entry register).

CLAUSTHAL-ZELLERFELD Kr. Zellerfeld Brit. Zone M 52/O 86

Prison: Gerichtsgefängnis (list of 260 former inmates).

CWC: of the Fabrik zur Verwertung chemischer Erzeugnisse; Clausthal-Zellerfeld GmbH., 1200 workers; Dynamit AG., Bauleitung, 300 workers (Ministry of Labor for Niedersachsen).

GOSLAR Kr. Goslar Brit. Zone M 52/O 87

CC Kdo. of Buchenwald, working on the construction of an airfield - clearing woods and earthwork - for the "Neubauleitung der Waffen-SS and Polizei Goslar, Fliegerhorstkommandantur Goslar" (Buchenwald address book). Established around 18.11.40, the Kdo. had an average strength of 80 pris. (inspection report to Oranienburg) until March, 1944; then it held 30 pris. until 8.11.44, when the Kdo. was closed (Buchenwald Trf. books).

Prison: Gerichtsgefängnis (list of 840 former inmates).

CWC's: Gebr. Borchers AG., Chemische Fabrik, im Schlocke, 550 pris.
Erzbergwerk Raunelsberg, Goslar-Bergtal 350 "
Goslarer Kleinbetriebe, Goslar a. Petersberg 200 "
Reichsbahnlager, Goslar, Astfelderstr. 100 "
Grauhof Goslar, 2 camps 100 "
Huetttenwerk Herzog Juliusuette, Juliusuette 85 "
Lager Weinbrunnen, Clausthalerstr. 50 "

(Ministry of labor, Niedersachsen).

VIENENBURG Kr. Goslar Brit. Zone M 52/C 97

CWC: Sievers & Co., constructors, 60 workers (Ministry of Labour, Niedersachsen).

GROSS-DOEHREN Kr. Goslar Brit. Zone M 52/C 88

CWC: Bergverwaltung Mittelddeutschland, 130 workers (Ministry of Labour of Niedersachsen).

DOERNTEN Kr. Goslar Brit. Zone M 52/C 87

OWO : of I.F. Eisfeld, Pulverfabrik Kunigunde, Kunigunde ueber Goslar, 100 workers (Ministry of Labour, Niedersachsen).

Remark : Kunigunde is part of the village Doernten (Wohnort der DR.)

KAHLA Kr. Stadtroda Russ. Zone M 51/J 65

In a district between Kahla, Eichenberg - 3 miles WSW of Kahla - Orlamuende - 4 miles SW of Kahla - and Gross Eutersdorf - 2 miles S of Kahla - a big subterranean armament factory was under construction with the help of POW's, forced labour, and voluntary workers, billeted in the following camps :

Camp 1, 2, 3; Camps 4 and 5 of forced labourers; Camp 6 of volunteers, camp 7 of political pris. and POW's; camp "O", an SS-Bunker; camp "Biber" for russian civ. workers; the Flama SS camp of volunteers; the Hitlerjugend camp; all in Kahla. Camp E, mostly for Belgian polit.pris., in Eichenberg.

Disciplinary camp. in Orlamuende (BNTB).

EICHENBERG Kr. Stadtroda Russ. Zone M 51/J 65

see Kahla

GROSS EUTERSDORF Kr. Stadtroda Russ. Zone M 51/J 75

see Kahla

ORLAMUENDE Kr. Stadtroda Russ. Zone M 51/J 64

see Kahla.

HARLINGERODE Kr. Wolfenbuettel Brit. Zone M 52/C 97

OWO : Lager Zinhuette, 200 workers (Ministry of Labour, Niedersachsen).

OKER / Harz Kr. Wolfenbuettel Brit. Zone M 52/C 87

OWO's : of the firm Chemische Werke Dr. Luodemann,
Bleikupferhuette 240 workers,
Zinkoxydhuette 230 "
(Ministry of Labour, Niedersachsen).

OSTERHAGEN Kr. Osteroda i.H. Brit. Zone M 52/C 83

CC Kdo. of Buchenwald etc.: see Baubrigade 3.

ST. ANDREASBERG/Herz Kr. Zellerfeld Brit. Zone M 52/C 94

CWC's : E. Leibold's Nachf., 100 workers,
Silberhuetten, Metallwerk Schmiedag AG., 900 workers
(Arbeitsamt Northheim).

B/D HARZBURG Kr. Wolfenbuettel Brit. Zone M 52/C 96

Prison : Gerichtsgesangnis (list of 26 former inmates).

CWC : of the "Kruppsche Bergverwaltung Bad Harzburg",
120 workers (Arbeitsamt Goslar).

BLANKENBURG Kr. Blankenburg Russ. Zone M 52/C 95

CC Kdo. of Buchenwald, "OT Einsatzgruppe Kyffhaeuscr",
group "Klosterwerke Blankenburg, Dr. Dasch" (Buchen-
wald address book). Established on 25.8.44, the Kdo had
500 pris. (Buchenwald invoices) and was transferred to
CC Dora on 28.10.44 (Transfer census).

CC Kdo. of Dora, starting 28.10.44.

WALKENRIED/ Herz Kr. Blankenburg (Restkr.) Brit. Zone M 52/C 93

CC Kdo. of Buchenwald, see Baubrigade 3.

Prison : Gerichtsgesangnis (list of 2 former inmates).

CWC : Herzog Juliiushuetten (Wohnplaetze der DR.: belonging to
the village of Walkenried), 200 workers (Arbeitsamt Goslar).

WIEDA Kr. Blankenburg (Restkr.) Brit. Zone M 52/C 94

CC Kdo. of Buchenwald etc.: see Baubrigade 3.

SANGERHAUSEN Kr. Sangerhausen Russ. Zone M 52/D 42

CC Kdo. of Dora, see Intern. The Death Register of CC Dora bore
the name "Sangerhausen II" (Dora Death Register).

ARTERN Kr. Sangerhausen Russ. Zone M 52/D 41

CC Kdo. of Dora, working for the firm T. Geyer & Sohn, Sanger-
hausen, in the camp "Sangerhausen 21" (US War Crimes
Commission).

SOLLSTEDT Kr. Grafsch. Hohenstein Russ. Zone M 52/C 91

CC Kdo. of Buchenwald etc., see Baubrigade 1.

WOFFLEBEN Kr. Grafsch. Hohenstein Russ. Zone M 52/D 03

CC Kdo. of Buchenwald etc., see Baubrigade 3.

L/NGELSHEIM Kr. Gandersheim Brit. Zone M 52/C 77

CWC : "Barackenlager Rumels", 200 workers (BMTB,
Arbeitsamt Ilfeld).

ROTTLEBERODE Kr. Sangerhausen Russ. Zone M 52/D 22

CC Kdo. "Heinrich" of Buchenwald.
Names of Kdo.:
Fuehrungsstab I 5 - Heinrich - Hch.
Thyrawerke - Thyra - Tr - Heinrich T
(Buchenwald addr. book and entry registers).

CC Kdo. of Dora, starting 28.10.44.

OSTERODE i. Harz Kr. Osterode i.H. Brit. Zone L 52/C 75

Prison : Gerichtsgefangnis (list of 1000 former inmates).

CWC : Optische Werke, 200 workers (Arbeitsamt Northcim).

HERZBERG Kr. Osterode i. Harz Brit. Zone M 52/C 84

CWC : D/G Herzberg, Lager Wiese; 300 workers
(Arbeitsamt Northcim).

B/D L'UTERBERG Kr. Osterode i.H. Brit. Zone M 52/C 94

CWC's : Schickert & Co., 400 workers,
Metallwerk Odertal, 500 workers
(Arbeitsamt Northcim).

NUEXEI Kr. Osterode i.H. Brit. Zone

belongs to the village of Osterhagen - M 52/C 83
(Wohnplatz d. DR.).

CC Kdo. of Buchenwald etc.: see Baubrigade 3.

ROSSLA Kr. Sangerhausen Russ. Zone H 52/D 32
CC Kdo. of Dora (US War Crimes Commission).

HOHLSTEDT Kr. Sangerhausen Russ. Zone H 52/D 32
CC Kdo. of Dora (US War Crimes Commission, BNTB).

KELER Kr. Sangerhausen Russ. Zone H 52/D 21
CC Kdo. of Dora (US War Crimes Commission, BNTB).

BISCHOFFERODE Kr. Werbis Russ. Zone H 52/D 03
CC Kdo. of Buchenwald etc.: see Baubrigade 3.

NORDH/USEN Kr. Nordhausen Russ. Zone H 52/D 12
CC Kdo. of Buchenwald, working for the Nordhauser Maschinenfabrik
/G. Schmidt & Kranz, established May 44, average strength
100 pris., last mentioned in Sept. 44 (Buchenwald invoices);
the pris. being billeted together with Mittelbau II and
included in the strength report of the Kdo. Dora (Buchen-
wald strength reports).

CC Kdo. of Buchenwald, working for the Fliegerhorst Kommandantur
Nordhausen, established 8.7.44, with 100 pris., last men-
tioned 7.8.44 with 300 pris. (Buchenwald invoices), the
prisoners being billeted with Mittelbau II and included in
the strength report of Dora (Buchenwald strength reports).

CC Kdo. of Buchenwald "Mittelbau II" or "B II", working for Mittel-
werk GmbH, Berlin-Charlottenburg, and its contractors: the
firm Lesgen, Demag and "Office Eichhey" (US War Crimes
Commission); strength 8500 pris. in Sept. 44 (Buchenwald
invoices), until 28.10.44 (Transfer census).

CC Kdo. of Dora "Mittelbau II" or "B II", starting 28.10.44 (Trans-
fer census).

CC Kdo. of Dora "Boelle-Kaserne" (JEK, BNTB, Netherlands Red Cross).
Prison: Gefangnis (Kgl.f.R.B.).

BEENDORF

Kr. Haldensleben

Russ. Zone

M 53/Y 21

situated 3 miles NE of Helmstedt.

CC Kdo. of Neungenne, working under SS Fuchungsstab A 3 (CC survey) in an underground factory, 1500 men and 3000 women (BNTB), first mentioned on 28.12.44, last mentioned on 7.3.45, alternately as "AL Helmstedt-Beendorf", "AL Beendorf b/Helmstedt", "AL Helmstedt" (Neungenne death registers).

WEFERLINGEN

Kr. Wolfenbuettel

Brit. Zone

M 53/Y 21

with Grasleben a 1½ miles West.

CC Kdo. "Gazelle" of Buchenwald, working for "Baulitung Gerhard in Weferlingen b/Helmstedt, Sachsen" (Buchenwald address book), the Kdo itself being situated in Grasleben (BNTB). Established on 23.8.44, the Kdo had an average strength of 500 pris. until 29.3.45, when last mentioned (Buchenwald daily strength reports).

Code: Gz (Buchenwald entry register).

BARUM

Kr. Wolfenbuettel

Brit. Zone

M 53/C 89

CWC : Brockenblick, see Watenstedt.

BLECKENSTEDT

Kr. Wolfenbuettel

Brit. Zone

M 53/X 80.

CWC : No. "C 1" of the Hermann Goeringwerke, see Watenstedt.

BEDDINGEN

Kr. Wolfenbuettel

Brit. Zone

M 53/X 80

CWC : 33 of the Hermann Goeringwerke, was situated here; Nrs, 34 towards Hallendorf and 41 towards Thiede : see Watenstedt.

BRUCHMAGTERSEN

Kr. Wolfenbuettel

Brit. Zone

L 53/C 79

CWC : No. 17 ^{and 19} of the Hermann Goeringwerke was situated between Bruchmactersen and Lebenstedt, see Watenstedt.

CALBRECHT

Kr. Wolfenbuettel

Brit. Zone

M 53/ C 89

CWC : No. "F 33" of the Hermann Goeringwerke was situated between Calbrecht and Heerte, see Watenstedt.

WATENSTEDT Kr. Wolfenbuettel Brit. Zone M 53/C 89.
 with a part called "Salzgitter" [Death certificate).
 The "Hermann Goeringwerke" occupied a territory of 40 squ. miles
 around Watenstedt, comprising the following localities :

Name :	Map location :	Direction from: Watenstedt	Distance in miles:
Barum	M 53/C 89	SSE	1 $\frac{3}{4}$
Boddingen	M 53/X 80	NNE	2 $\frac{1}{2}$
Bismarum	M 53/C 88	S	5
Blockenstedt	M 53/X 80	N	2
Bruchmacterson	L 53/C 79	W	4
Calbrocht	M 53/C 89	SSW	4
Druette	M 53/C 89	ENE	2
Engerode	M 53/C 89	SSW	4 $\frac{1}{2}$
Gebhardshagen	M 53/C 89	SSW	3 $\frac{1}{2}$
Gustedt	L 53/C 79	SW	6
Hallendorf	M 53/C 89	NW	1 $\frac{1}{4}$
Haverlah	L 53/C 78	SSW	7
Heerte	M 53/C 89	SSW	1 $\frac{1}{2}$
Immendorf	M 53/C 89	W	1 $\frac{1}{2}$
Lebenstedt	L 53/C 79	W	3 $\frac{1}{2}$
Leinde	M 53/C 89	ESE	2
Lichtenberg	L 53/C 79	WSW	1 $\frac{1}{2}$
Lobmacterson	M 53/C 89	SSE	3 $\frac{1}{2}$
Ohlendorf	M 53/C 88	SSE	6 $\frac{1}{2}$
Reppner	L 53/X 70	WNW	4 $\frac{1}{2}$
Salder	M 53/C 79	WSW	3
Salzgitter		SE part of Watenstedt	
Thiede	M 53/X 80	NE	4 $\frac{1}{2}$
Watenstedt	M 53/C 89	-	-

CC Kdo. of Neuengamme, "Lager Neuengamme", located between Watenstedt and Druette, (death certificates of former inmates: 70 registered in Watenstedt, 17 registered in Druette). The dead were sometimes buried in the cemetery "Jennertal" (Death lists).

Arbeitserziehungslager, for men and women (photocopy of files of Gestapo Duesseldorf), in Hallendorf, "Sonderlager der Staatspolizeistelle Braunschweig, Lager 21 in Hallendorf" (domicils as certified by a notary public).

CWC's : (extracted from Labour Cards or Death Certificates)

Camp A	in	Immendorf,
" A1	in	Heerte,
" B	in	Leinde,
" C	in	Heerte,
" C1	in	Blockenstedt,
" D	in	Heerte,
" E	in	Heerte,
" F	in	Heerte,
" F33	between	Heerte and Calbrocht,
" G	in	Heerte,
" H	in	Leinde,
" J	in	Watenstedt,
" K	in	Immendorf,
" L	in	

Camp	II	in	Leinde,
"	I	between	Heerte and Immendorf,
"	II	"	Salzgitter, Leinde and Immendorf,
"	3	in	Engerode,
"	4	in	Gebhardshagen,
"	5	between	Gebhardshagen and Haverlah,
"	6	"	Heerte and Immendorf,
"	7	in	Druetto,
"	8	in	Hallendorf,
"	9	in	Watenstedt,
"	10	between	Hallendorf and Immendorf,
"	11	in	Watenstedt,
"	12	in	Watenstedt-Salzgitter,
"	13	in	Beinum,
"	14	in	Gustedt,
"	15		
"	16	in	Watenstedt,
"	17	between	Bruchmactersen and Lobenstedt,
"	18	in	Lobenstedt,
"	19	in	Bruchmactersen,
"	20	in	Watenstedt,
"	21	see:	Arbeitserziehungslager,
"	22	in	Watenstedt,
"	23	in	Watenstedt,
"	24	in	Reppner,
"	25	between	Hallendorf and Druetto,
"	26		
"	27	between	Heerte and Lobenstedt, "Waschkau",
"	28	in	Lichtenberg,
"	29	in	Ohlendorf,
"	30		
"	31	in	Watenstedt,
"	32	in	Druetto,
"	33	in	Beddingen,
"	34	between	Hallendorf and Beddingen,
"	35	in	Heerte,
"	36	in	Watenstedt,
"	37	in	Heerte,
"	38		
"	39		
"	40		
"	41	between	Beddingen and Thiede,
"	42		
"	43		
"	44		
"	45		
"	46	in	Heerte,
"	47		
"	48	in	Watenstedt.

Lager Brockenblick of the firm Plinka in Barum;
Wohnlager der Reichsbahn Gleidingen in Druetto;
Hillwiese in Lobmactersen,
"RHE" in Selder,
"Firmenlager Pieper" in Gebhardshagen.

DRUETTE Kr. Wolfenbuettel Brit. Zone M 53/C 89

CC Kdo. of Neuengamme and

CWC's 7 and 32, and "Wohnlager der Reichsbahn Gleidingen" were here; 25 was situated towards Hallendorf, see Watenstedt.

ENGERODE Kr. Wolfenbuettel Brit. Zone M 52/C 89

CWC : No. 3 of the Hermann Goeringwerke, see Watenstedt.

GEEH/RDSH/GEN Kr. Wolfenbuettel Brit. Zone M 53/C 89

CWC : of the Hermann Goeringwerke "Lager 4" and Firmenlager Pieper were situated here; "Lager 5" on the Haverlahwiese near Gebhardshagen, see Watenstedt.

HALLENDORF Kr. Wolfenbuettel Brit. Zone M 53/C 89

Arbeitserrichtungslager and

CWC's 8 situated in Hallendorf, 10 situated towards Immendorf, 25 situated towards Druette and 34 situated towards Beddingen, all of the Hermann Goeringwerke, see Watenstedt.

HEERTE Kr. Wolfenbuettel Brit. Zone M 53/C 89

CWC's of the Hermann Goeringwerke A1, C, D, E, F, G, 35, 37, 46 were situated here, 1 and 6 were situated towards Immendorf, 27 towards Lebenstedt and F 33 towards Calbrecht, see Watenstedt.

IMMENDORF Kr. Wolfenbuettel Brit. Zone M 53/C 89

CWC's of the Hermann Goeringwerke J and K were situated here; 1 and 6 towards Heerte, 2 towards Salzgitter and Leinde and 10 towards Hallendorf, see Watenstedt.

LEBENSTEDT Kr. Wolfenbuettel Brit. Zone L 53/C 79

CWC No 18 of the Hermann Goeringwerke was here, 17 was situated towards Bruchmacterson, and 27 towards Heerte; see Watenstedt.

LEINDE Kr. Wolfenbuettel Brit. Zone M 53/C 89

CWC's of the Hermann Goeringwerke B, H and M were situated here; see Watenstedt.

LICHTENBERG Kr. Wolfenbuettel Brit. Zone L 53/C 79
CWC Nr. 28 of the Hermann Goeringwerke, see Watenstedt.

LOBUCHTERSEN Kr. Wolfenbuettel Brit. Zone M 53/C 89
CWC "Hillewiese" belonging to the Hermann Goering Complex was situated here; see Watenstedt.

SALDER Kr. Wolfenbuettel Brit. Zone M 53/C 79
CWC of the "THE", belonging to the Hermann Goeringwerke; see Watenstedt.

THIEDE Kr. Wolfenbuettel Brit. Zone M 53/X 80
CWC No. 41 of the Hermann Goeringwerke was situated towards Boddigen; see Watenstedt.

REPFNER Kr. Wolfenbuettel Brit. Zone L 53/X 70
CWC Nr. 24 of the Hermann Goeringwerke; see Watenstedt.

STIDDEN Kr. Wolfenbuettel Brit. Zone M 53/X 80
CWC "Gemeinschaftslager". (Death certif. of a former inhabitant)

WOLFENBUETTEL Kr. Wolfenbuettel Brit. Zone M 53/X 90
Prison : Strafgefängnis (Kal.f.R.J.B.), Ziegenmarkt 10.

BEINUM Kr. Goslar Brit. Zone M 53/C 88
CWC No. 13 of the Hermann Goeringwerke; see Watenstedt.

HÄVERLAH Kr. Goslar Brit. Zone L 53/C 78
CWC No. 5 of the Hermann Goeringwerke was situated in the part Haverlahwiese towards Rehhardshagen; see Watenstedt.

OHLENDORF Kr. Goslar Brit. Zone M 53/C 88
CWC No. 29 of the Hermann Goeringwerke; see Watenstedt.

SCHLADEN Kr. Goslar Brit. Zone M 53/C 98

CWC Meissner-Dippe, Werk Schladen, 80 workers
(Arbeitsamt Goslar).

GUSTEDT Kr. Wolfenbuettel Brit. Zone L 53/C 79
formerly Kr. Marienburg i.H.

CWC No. 14 of the Hermann Goeringwerke; see Watenstedt.

BROITZEM Kr. Braunschweig Brit. Zone M 53/X 80

CWC "Lager Zuckerfabrik" (Death certificate of a former
inhabitant).

VECHELDE Kr. Braunschweig Brit. Zone M 53/X 81

CWC (Death certificate of a former inhabitant).

SCHANDELAH Kr. Braunschweig Brit. Zone M 53/Y 01

CC Kdo. of Neuengamme, mentioned between Sept. 44 - April 45
(Neuengamme death registers), working at an oil refinery
(Vatican report on Neuengamme Kdos).

RUEHEN Kr. Helmstedt Brit. Zone M 53/Y 13

situated within the former town "Stadt des KDF Wagens".

CWC : Gemeinschaftslager (death certificate of former inmate).

STADT DES KDF-WAGENS Kr. Gifhorn

Shortly before the II. World War, the villages Brachstedt,
Brechtorf, Ahnebeck, Eischett, Parsau, Ruchen, Velstevc,
Vorsfelde, Warmenau, Wendschett and Wolfsburg were merged
into one town called "Stadt des Kdf-Wagens". After 8.5.45,
this town was again dissolved into its components.

WOLFSBURG Kr. Gifhorn Brit. Zone M 53/Y 02

formerly: Stadt des KDF-Wagens.

CC Kdo. of Neuengamme; see Fallersleben.

FALLERSLEBEN Kr. Gifhorn Brit. Zone M 53/Y 02

together with the "Stadt des KdP-Wagens", these town housed the "Volkswagenwerke".

CC Kdo. of Neuengamme, billeted in Laagberg, is mentioned between 5.11.44 - 15.3.45 (Neuengamme death registers and death certificates issued in the Wolfsburg registrar's office).

GIFHORN Kr. Gifhorn Brit. Zone M 53/X 93

Prison : Gerichtsgefängnis. (BNTB)

CWC : (BNTB)

BENITZ Kr. Gifhorn Brit. Zone M 53/Y 15

CWC : employed in metallurgy (BNTB).

UELZEN Kr. Uelzen Brit. Zone M 53/X 88

CC Kdo. of Neuengamme, working for the Reichsbahn (Vatican report on Neuengamme), 500 pris. (CC Survey).

CWC : working for the Reichsbahn, 750 men (Arbeitsamt Uelzen).

BODENTEICH Kr. Uelzen Brit. Zone M 53/X 97

CWC : of the "Heeres - Muna" - Heeres-Munitionsanstalt - Bodenteich, 200 workers (Arbeitsamt Uelzen).

SALZWEDEL Kr. Salzwedel Russ. Zone M 53/Y 27

CC Kdo. of Neuengamme, working in a wire and metal factory (BNTB), a womens kdo (VVN).

WITTENBERGE Kr. Wittenberge Russ. Zone M 53/Y 69

CC Kdo. of Neuengamme, working for the Ehrlich-Werke (VEK).

CWC : D/F - Lager, Lerenstr. (BNTB).

ZINNA Kr. Jüterbog-Luckenwalde Russ. Zone N 53/E 69

Prison : disciplinary camp for military personal. (BNTB)

GR/SLEBEN Kr. Helmstedt Brit. Zone M 53/Y 21

CC Kdo. "Gazelle" of Buchenwald, see Weferlingen.

W/TENSTEDT Kr. Helmstedt Brit. Zone M 53/D 19

CWC : "Zuckerfabrik", with 80 workers (Arbeitsamt Helmstedt).

SOELLINGEN Kr. Helmstedt Brit. Zone M 53/D 19

CWC : "Zuckerfabrik" Kleye & Co.", 120 workers
(Arbeitsamt Helmstedt).

ALVERS DORF Kr. Helmstedt Brit. Zone M 53/D 29

situated $1\frac{1}{2}$ miles SE of Bueddenstedt.

CWC : of the firm "Braunschweiger Kohlenbergwerke in Alversdorf",
2000 workers (Arbeitsamt Helmstedt), existed on 6.3.43
(Death certificate issued in Bueddenstedt).

BUEDDENSTEDT Kr. Helmstedt Brit. Zone M 53/Y 20

CWC : see Alversdorf.

HELMSTEDT Kr. Helmstedt Brit. Zone M 53/Y 20

CC Kdo. of Neuengamme, see Beendorf.

Prison : Gerichtsgeschaengnis (list of 198 former inmates).

CWC : AG. fuer Bergbau und Huettenbedarf Salzgitter, Kleineisenwerk
Helmstedt, 600 pers.

Helmag - Helmstedter Maschinenbau AG., 500 pers.,
Reichsbahnmeisterei Helmstedt, 80 "
(Arbeitsamt Helmstedt).

KOENIGSLUTER Kr. Helmstedt Brit. Zone M 53/Y 00

Prison : (BNTB)

CWC : Zuckerfabrik Koerigs, 120 workers
(Arbeitsamt Helmstedt).

GROSS TWUELPSTEDT Kr. Helmstedt Brit. Zone M 53/Y 12

CWC : of the "Zuckerfabrik Twuelpstedt", 100 workers
(Arbeitsamt Helmstedt).

LUCKENW/LDE Kr. Jueterbog-Luckenwalde Russ. Zone N 53/Z 70

Prison : (BNTB)

CWC : Wilhelmstr. 28 (BNTB)

R/THENOW Kr. Rathenow Russ. Zone N 53/Z 15

CC Kdo. "Lager I", Fabrikstr.,
D/F, Lager Sued, (BNTB)

BR/NDENBURG Kr. Brandenburg/Havel Russ. Zone N 53/Z 23

CC Kdo. of Sachsenhausen, first mentioned 19.5.41, with 30 pris.
(Sachsenhausen daily strength reports).

Prison : see Goerden.

GOERDEN Kr. Brandenburg/Havel Russ. Zone N 53/Z 23

Prison : Zuchthaus und Sicherungsanstalt Brandenburg/Havel - Goerden
(personal file of former inmate).

BELZIG Kr. Zauch-Belzig Russ. Zone N 53/Z 30

CC Kdo. of Ravensbrueck, women, in Borkheid near Belzig (BNTB)

TREUENBRIETZEN Kr. Zauch-Belzig Russ. Zone N 53/Z 50

CC Kdo. of women, of Sachsenhausen (VVN).

CWC : Selterhof, Lager II (BNTB)

WERDER Kr. Zauch-Belzig Russ. Zone N 53/Z 53

CC Kdo. of Sachsenhausen, 4 pris. mentioned on 22.3.43 (Sachsen-
hausen daily strength reports).

PLESSOW Kr. Zauch-Belzig Russ. Zone N 53/Z 43

CWC : (BNTB)

SENFTEMBERG Kr. Calau Russ. Zone N 52/A 34.

CC Kdo. of Sachsenhausen "Schwarzheide" (VVN).

DORNBURG Kr. Jerichow I Russ. Zone M 53/D 88

CC Kdo. of Buchenwald, 8 inmates on 10.4.45 (Buchenwald daily strength reports), does not occur at any other time.

F/ LKEN/U Kr. Floeha Russ. Zone N 51/K 76

CWC : Falkenau Werke A.G.

FEHRBELLIN Kr. Osthavelland Russ. Zone N 53/Z 48

Prison : (BNTB)

NAUEN Kr. Osthavelland Russ. Zone N 53/Z 45

Prison : (BNTB)

BOERNICKE Kr. Osthavelland Russ. Zone N 53/Z 56

CC Kdo. of Sachsenhausen (BNTB)

SCHOENW/LDE Kr. Osthavelland Russ. Zone N 53/Z 86

Schoenwalde has a part called Demmsmuehle
(Wohnorte d. ER.)

CC Kdo. of Sachsenhausen "Demmsmuehle", 25 pris., on 2.1.43
(Sachsenhausen daily strength reports).

VELTEN Kr. Osthavelland Russ. Zone N 53/Z 66

CC Kdo. of Ravensbrueck, women, working for the "Havelschmelzwerk GmbH., Berlinerstr. 8" (BNTB).

CWC : IEG Lager, Scheiderstr. 26. (BNTB)

DOEBERITZ Kr. Osthavelland Russ. Zone N 53/Z 65

CC Kdo. of Sachsenhausen (BNTB)

NEURUPPIN Kr. Ruppin Russ. Zone N 53/Z 49

Prison : Gefaengnis (Kai. f. R.J.B.).

Concentration Camp Sachsenhausen - Oranienburg.

Established on 23.9.36 (Photocopies of Gestapo files Duesseldorf) this CC started to supply with male slave labour the armament industries in Germany, and in the early days of the war Kdos are to be found as far away from the main camp as Wevelsburg, Kiew or Riga. Later on, the other CC's took over the other parts and Sachsenhausen withdrew its Kdos to Northern Germany between the territories of Neuengamme, Buchenwald, Gross-Rosen and Stutthof.

Opposite the main camp, a big Kdo was employed at the Klinker-Grossziegelwerke Sachsenhausen.

Kdo's of CC Sachsenhausen were :

Bad Saarow,

Beerfelde,

Berlin :

Babelsberg,

Falkensee,

Hennigsdorf,

Keopenick,

Lichterfelde,

Reinickendorf,

Siemensstadt,

Tagow,

Halensee,

Wilmerdorf,

Lichtenrade,

Biesenthal,

Boernicke,

Brandenburg o. Havel,

Doberitz,

Droegen-Mindorf,

Fuerstenwalde,

Genshagen,

Glau-Trobbin,

Gross-Rosen,

Hohenlychen,

Kiew,

Klinker - Grossziegelwerk,

Koenigswusterhausen,

Kolpin,

Kuestrin,

Lieberose,

Luebben,

Neubrandenburg,

Neudamm - Debn,

Neustrelitz,

Poelitz near Stettin,

Prettin,

Rathenow,

Ravensbrueck,

Riga,

Senftenberg,

Storkow,

Treuenbrietzen,

Werder,

Wevelsburg,

Mueggelheim.

Schoenwalde-Dammmuehle.

BERNAU near Berlin Kr. Niederbarnim Russ. Zone N 53/Z 96
 Prison : (BNTB)

GLAU Kr. Jueterbog-Luckenwalde Russ. Zone N 53/Z 71
 2 $\frac{1}{2}$ miles NW of Trebbin.

CC Kdo. of Sachsenhausen, 177 inmates on 2.1.43 (Sachsenhausen daily strength reports), working at a Truppenuebungsplatz (Buchenwald Trf. books).

TREBBIN Kr. Teltow Russ. Zone N 53/Z 71
 CC Kdo. of Sachsenhausen, see Glau.

GENSHAGEN Kr. Teltow Russ. Zone N 53/Z 72
 CC Kdo. of Sachsenhausen (BNTB).

KOENIGSWUSTERHAUSEN Kr. Teltow Russ. Zone N 53/V 02
 CC Kdo. of Sachsenhausen, working for the firm Krupp (AEK).

TOEPCHIN Kr. Teltow Russ. Zone N 53/Z 91
 CTC : "B 87" (BNTB)

GOSEN Kr. Beeskow-Storkow Russ. Zone N 53/V 03
 Prison : Straflager (AEK).

MUEGGELHEIM Kr. Beeskow-Storkow Russ. Zone N 53/V 03
 CC Kdo. of Sachsenhausen (BNTB)

LIEBENWALDE Kr. Niederbarnim Russ. Zone N 53/Z 79
 CTC : Petkin Werkheim (BNTB)

BIESENTHAL Kr. Niederbarnim Russ. Zone N 53/Z 97
 CC Kdo. of Sachsenhausen (BNTB).

MILCHOW Kr. Waren Russ. Zone N 54/U 15
CC Kdo. of Ravensbrueck (AEK)
in an ammunition factory (BNTB)

RECHLIN Kr. Waren Russ. Zone N 54/U 33
CC Kdo. of Ravensbrueck (AEK),
working at Retzow near Rechlin in 1943-45 (BNTB).

RETZOW Kr. Parchim Russ. Zone N 54/U 33
situated 1 mile S of Rechlin.
CC Kdo. of Ravensbrueck, see Rechlin.

POTSDAM township Russ. Zone N 53/Z 63
Prison : Landgerichtsgefängnis, Priesterstr. 3 (BNTB)

KOLPIN Kr. Beeskow-Storkow Russ. Zone N 53/V 22
CC Kdo. of Sachsenhausen (BNTB)

BAD S. AROW Kr. Beeskow-Storkow Russ. Zone N 53/V 32
CC Kdo. of Sachsenhausen (BNTB).

FUERSTENWALDE Kr. Lebus Russ. Zone N 53/V 33
CC Kdo. of Sachsenhausen (BNTB),
27 pris. on 2.1.43 (Sachsenhausen daily strength reports),
situated in the part of the village called "Falkenhagen"
(AEK).

MUELROSE Kr. Lebus Poland, former Germany O 53/V 52
Prison : (BNTB)

BEERFELDE Kr. Lebus Russ. Zone N 53/V 24
CC Kdo. of Sachsenhausen (BNTB).

This chapter covers the formerly so called "Gross-Berlin", an irregular polygon covering approximately 450 squ. miles.

CC Kdos:

- (a) CC Kdo. of Sachsenhausen in Babelsberg (BNTB),
"Lager f. Politische" (AEK),
- (b) CC Kdo. of Sachsenhausen in Falkensee (BNTB),
302 inmates mentioned on 8.3.43,
(Sachsenhausen daily strength reports).
- (c) CC Kdo. of Sachsenhausen in Hennigsdorf,
working for AEG, (AEK, VVN, BNTB).
- (d) CC Kdo. of Sachsenhausen in Koepenick (BNTB, VVN, AEK).
- (e) CC Kdo. of Sachsenhausen in Lichterfelde, 148 pris. on 13.5.42
(Sachsenhausen daily strength reports).
- (f) CC Kdo. of Sachsenhausen in Reinickendorf (VVN),
working for the "Irgus" plants (AEK).
- (g) CC Kdo. of Sachsenhausen in Siemensstadt (BNTB, VVN, AEK).
- (h) CC Kdo. of Sachsenhausen, of women, in Siemensstadt (VVN).
- (j) CC Kdo. of Sachsenhausen in Tegel (VVN).
- (k) CC Kdo. of Sachsenhausen in Helensee,
working for DEMIG (BNTB).
- (l) CC Kdo. of Sachsenhausen in Wilmersdorf, 53 pris. on 2.1.43,
(Sachsenhausen daily strength reports).
- (m) CC Kdo. of Sachsenhausen in Lichtenrade (BNTB).
- (n) CC Kdo. of Ravensbrueck in Oberschoeneweide (BNTB).

Arbeitserziehungslager

in Gross-Beeren (death certificates),
in Wuhlheide (death lists),
in Frohnau (BNTB).

cont'd.:

Prisons :

in Moabit : Untersuchungsgefängnis (Kal.f.RJB.),
 Turnstrasse 91 (BNTB),
 Lehrterstr. : Gefängnis (Kal.f.RJB.); divided into two
 parts, viz. civilian and military (BNTB),
 Lichtenberg : Gefängnis (Kal.f.RJB.),
 Frauengefängnis, Magdalenenstr. 7 (VVN),
 Plötzensee : Gefängnis (Kal.f.RJB.),
 Spandau : Gefängnis (Kal.f.RJB.), Ribbenstr. (BNTB),
 Tegel : Strafgefängnis (Kal.f.RJB.),
 Seidelstr. 39 and Karolinenstr. 12 (BNTB),
 Pankow : Untersuchungsgefängnis, Kissingerstr. (BNTB),
 Koepenick : Untersuchungsgefängnis (BNTB),
 Charlottenburg : Untersuchungsgefängnis, Kantstr. 79 (BNTB),
 Schoeneberg : Untersuchungsgefängnis, Gothaerstr. 19 (BNTB),
 Steglitz : Untersuchungsgefängnis (BNTB),
 Neukölln : Gerichtsgefängnis, Schlegelstr. 17 (BNTB, VVN),
 Babelsberg : Gefängnis (BNTB),
 Lichterfelde : Jugendarrestanstalt, Sechstr. 7 (BNTB),
 Lankwitz : Gefängnis, Kaiser Wilhelmstr. 68 (BNTB),
 Schönewalde : Gefängnis (BNTB),
 Oranienburgerstr. : Gefängnis (BNTB),
 Frauenstrafgefängnis in Barnimstr. 10 (BNTB).

CWO's :

Babelsberg : Sportplatz, Husarenstr. 36 (death certificates),
 Exerzierplatz (BNTB),
 Biesdorf : foreign worker camp (BNTB),
 Birkenwerder : Rheinmetall-Borsig (death certificates),
 Charlottenburg : Berlinerstr. 53, French women, 50 deaths at
 an air raid on 22.11.44 (death certificates),
 Hospital for civilian workers (death certifi-
 cates), Koenigsdamm 7,
 Goslarstr. 20 (BNTB),
 Falkensee : B 51, Gemeinschaftslager (BNTB),
 Alket,
 Agneshof,
 Rotkehlchenstr. 38,
 Siemenslager (death certificates),
 Friedenau : foreign workers camp (BNTB),
 Frohnau : 1000 workers clearing ruins in Berlin (BNTB),
 Grunewald : "Lager" (death certificates),
 OT Stammlager Eichkamp (identity card of
 former inmate),
 Gross-Schulzendorf : Reichsbahnlager (BNTB),
 Hennigsdorf : Borsig, Lokomotivwerke (BNTB),
 AEG Lager (death certificates),
 Haselhorst : Nennendammallee,
 Siemenslager (death certificates),
 Koepenick : "Gemeinschaftslager Dalwitzerstr." (BNTB),
 Wilhelmsruh : Askaniawerke (death certificates),
 Siemensstadt : foreign worker camp (BNTB).

RAVENSBRUECK

Kr. Templin

Russ. Zone

N 54/U 62

situated in the distrikt "Uckermark".

Concentration Camp Ravensbrueck, for women, established on 23.5.39; on block was called "Jugendlager". This camp provided with female slave labour the armament industry of almost the entire Nazi Germany, especially starting summer 1944, when big transports arrived into the Buchenwald, Flossenbuerg and Dachau territories, the prisoners being transferred to these main camps Ravensbrueck withheld for its own administration only the work details operating in the territory of the Sachsenhausen CC.

Kdo's of CC Ravensbrueck were :

Barth,
Belzig,
Berlin - Oberschencowide,
Eberswalde,
Feldberg,
Fuerstenberg,
Herzbrueck,
Heholychen,
Karlshagen,
Kluetzow,
Koenigsberg/Neumark,
Malchow,
Neubrandenburg,
Neustrelitz,
Pecnuende,
Prenzlau,
Rechlin,
Stargard,
Velten.
Steinboering near Muenchen

PRENZLAU

Kr. Prenzlau

Russ. Zone

N 54/Q 04

CC Kdo. of Ravensbrueck (BNTB, ABE, VVN).

Prison : Landgerichtsgefangnis (BNTB, VVN).

ANKLAM

Kr. Anklam

Russ. Zone

N 54/U 99

Prison : (BNTB) , "Wehrmacht Strafanstalt" (VVN).

PASEW/LK

Kr. Ueckermuende

Russ. Zone

N 54/Q 16

Prison : (BNTB)

BARTH

Kr. Franzburg-Barth

Russ. Zone

N 55/P 25.

CC Kdo. of Ravensbrueck (Buchenwald Trf. lists),
working on V1 and V2 parts (BNTB).

LIEPE Kr. Angermuende Russ. Zone N 53/V 19
 CWC : Gustav Leist (BMTB)

EBERSWALDE Kr. Eberswalde Russ. Zone N 53/V 08
 CC Kdo. of Ravensbrueck, women pris. (BMTB)
 Prison : Pflaistr. (BMTB)
 CWC : Ardelt Werke,
 Kaiserallee 86/89 (BMTB)

NEUSTRELITZ Kr. Neustrelitz Russ. Zone N 54/U 53
 Prison : (BMTB)

FUERSTENBERG Kr. Neustrelitz Russ. Zone N 54/U 62
 CC Kdo. of Ravensbrueck, women, working for Siemens (BMTB)

PELDBERG Kr. Neustrelitz Russ. Zone N 54/U 84
 CC Kdo. of Ravensbrueck (BMTB, AEK, VVN).

HOHENLYCHEN Kr. Templin Russ. Zone N 54/U 72
 CC Kdo. of Sachsenhausen, 20 pris., mentioned on 1.8.41.
 CC Kdo. of Ravensbrueck (BMTB), women (VVN),
 for medical experiments (AEK).

STORKOW Kr. Templin Russ. Zone N 54/U 80
 CC Kdo. of Sachsenhausen (BMTB, AEK).

NEUBRANDENBURG Kr. Neubrandenburg Russ. Zone N 54/U 66
 CC Kdo. of Sachsenhausen, men (BMTB, VVN, AEK),
 CC Kdo. of Ravensbrueck, women, working for "Mechanische
 Werkstaette" (AEK, BMTB, VVN).

STUTTHOF - Sztutowo Kr. Gross-Werder
Poland, formerly Danzig.

Q 55/Y 82

SS-Sonderlager, starting 2.9.39 (PWCB).

Concentration camp Stutthof. Established in Febr. 42 (Photocopies of Gestapo files Duesseldorf), the prisoners' numbers reaching 17800 in Dec. 42, and 93000 on Sept. 29, 1944. At the date of the evacuation, 10000 were present according to the registers; the total number of prisoners however, was about 25000, most of them new arrivals from the Baltic countries. The total losses in human lives in this camp amounts to about 65000 (PWCB).

Stutthof had to provide with manpower the territory North of the line Kolberg - Bromberg - Thorn - Soldau.

Kdo's of CC Stutthof were :

Beeion - Bettshin,
Bromberg - Bydgoszcz,
Brusy - Bruss,
Chorabic - Kiebia
Cieszyny - Cieszyn,
Danzig - Gdansk,
Dzieminy - Dzimienon
Elbing - Elblag,
Garczyn - Gartschin,
Gdynia - Gdingen, + Gotenhafen,
Gredno,
Gutowo,
Gwizdziny - Gwisdzyn,
Kokoszki - Kokoschken,
Krzemienicwo
Laenburg - Leberk,
Maliki - Malken,
Mierzynck
Niskie Brodno,
Prusoz - Praust,
Sophienwalde,
Starogrod - Pr. Stargard,
Stolp - Slupsk,
Szczekopas - Schreckopas

FR/UST - Pruszcz . formerly Danzig, now Poland Q 55/Y 41

(a) CC Kdo. of Stutthof at the aerodrome, 1944-45, 500 pris.
(PWCB).

(b) CC Kdo. of Stutthof, working in the R/W - Reichsbahn-
ausbesserungswerk, 1944-45, 500 pris. (PWCB).

STUHLI former Kr. Sturm, Germany, now Poland Q 54/D 77

Prison : Gefaengnis (Kal.f.RjB.)

ALLENSTEIN - Olsztyn former Kr. Allenstein, Germany,
now Poland R 54/E 66

Prison : Gefaengnis and Frauenjugendgefaengnis (Kal.f.RjB.)
Kloobergstr. 3 (BMTB)

EICHT/L former Kr. Allenstein, Germany, now Poland S 54/B 08

CWC : (BMTB)

L/B/ND former Kr. Test-Gleiwitz, Germany,
now Poland Q 51/Y 38

Work detail of the Sicherungsanstalt Gr. Strchlitz in the
Lublinitzstr. 50 (VWN), evacuated shortly before
the end of the war to Buchenwald, and from there
to Theresienstadt (Neth. Red Cross).

GLEIWITZ - Gliwice former Kr. Gleiwitz, Germany,
now Poland Q 51/Y 37

CC Kdo. of Auschwitz, Gleiwitz I,
CC Kdo. of Auschwitz, Gleiwitz II,
CC Kdo. of Auschwitz, Gleiwitz III,
CC Kdo. of Auschwitz, Gleiwitz IV (Judge Jan Schn).

working for the following firms :

Sonderbau Worlin,
Deutsche Gaswerke,
R/W - Reichsbahnausbesserungswerk (US Army CC Handbook).

Prison : Haftanstalt (Kal.f.RjB.), Klosterstr. 10, and
Bergwerkstr. 99 (BMTB).

K/RB - Kerf former Kr. Beuthen-Tarnowitz, Germany,
now Poland Q 51/Y 48

CWC : 240 workers, 20.3.41 - 21.1.45 (PWCB).

BORN Kr. Franzburg-Barth Russ. Zone N 55/P 15
 Prison : of the Gestapo (VVN),
 for political prisoners (BMTB).

GREIFSW/ LD Kr. Greifswald Russ. Zone N 55/P 72
 Prison : Landgerichtsgefängnis (VVN), Dmstr. 67 (BMTB, VVN).

WOLGAST Kr. Greifswald Russ. Zone N 55/P 92
 CWC : (BMTB)

K/RLSH/GEN Kr. Usedom - Wollin Russ. Zone N 55/P 92
 CC Kdo. of Ravensbrück (BMTB, ABK), of men, camp I and II (VVN)

PEENEMÜNDE Kr. Usedom - Wollin Russ. Zone N 55/P 93
 CC Kdo. of Ravensbrück, "Erprobungsstelle Peenemünde-Usedom"
 (Buchenwald Trf. blocks).

KOLBERG former Kr. Kolberg, Germany, now Poland, O 55/M 14
 CWC : (BMTB)

KOESLIN former Kr. Koeslin, Germany, now Poland O 55/M 45
 Prison : Gefängnis (Kal.f.RJB.).

STETTIN former Kr. Stettin, Germany, now Poland O 54/Q 55.
 Prison : Gefängnis (Kal.f.RJB.).
 CWC's : Vulkanwerft,
 Messeplatz, Gemeinschaftslager (BMTB).

POELITZ near Stettin Russ. Zone O 54/Q 57
 CC Kdo. of Sachsenhausen.

STETTIN - /LTD/MM former Kr. Stettin, Germany, now Poland O 54/Q 65
CWC : "Gemeinschaftslager 3", Gollnowe Chaussee (BNTB).

GOLLNOW former Kr. Naugard, Germany, now Poland O 54/Q 77
Prison : Zuchthaus (Kal.f.RjB.).

NAUGARD former Kr. Naugard, Germany, now Poland O 54/Q 88
Prison : Gefaengnis (Kal.f.RjB.).

WISLAR former Kr. Naugard, Germany, now Poland O 54/Q 88
Prison : a work detail of "Strafgefangenen" in "barrack 3" (BNTB).
CWC : "Lager See Stadt" (BNTB).

KLUETZOW former Kr. Pyritz, Germany, now Poland
situated 2 miles S of Stargard.

CC Kdo. of Ravensbrueck, working for Fliegerhorst Kluetzow
on 18.3.43 (Buchenwald Trf. books).

ARNSWALDE former Kr. Arnswalde, Germany, now Poland O 54/R 13
CWC : telegraph - technical shop in the Neuredlerstr. (BNTB).

STARGARD former Kr. Stargard, Germany, now Poland O 54/Q 85
CC Kdo. of Ravensbrueck, women in Jobstr. 105 (BNTB).
Prison : Gefaengnis (Kal.f.RjB.).

SOPHIENWALDE former Kr. Kolberg, Germany, now Poland
Part of the town Roman, O 54/M 12 (Wohnplatz d. DR).

CC Kdo. of Stutthof, women working on road construction on 23.8.44
(former inmate).

OSTROW former Kr. Oststernberg, Germany, now Poland O 53/W 05
Prison : Landgerichtsgefängnis Stammalager
(personal file of a former inmate).

SONNENBURG - SLONSK, former Kr. Oststernberg, Germany,
now Poland

O 53/V 76

Prison : "Zuchthaus" (Kal.f.RJB.), "Nacht and Nebel" prisoners
and executions (BNTB).
Approximately 1000 pris. were massacred by the SS
on 30.1.1945 (BNTB).

KOENIGSBERG/Neumark, former Kr. Koenigsberg/Neumark, Germany,
now Poland

O 53/Q 40

CC Kdo. of Ravensbrueck, "Samland", Bremerstr. (BNTB).

Prison : Untersuchungshaftanstalt Ostlandwerke, Denhofstr. 12 (BNTB),
Berkerstr. (BNTB).

CWC : Presswerke GmbH. (BNTB).

KUESTRIN former Kr. Koenigsberg/Neumark, Germany,
now Poland

O 53/V 66

CC Kdo. of Sachsenhausen, "Arbeitslager Festerweide" (BNTB),
first mentioned on 17.5.43, with 30 pris. (Sachsen-
hausen daily strength reports).

CWC : D/F Gemeinschaftslager,
Lager Kurzdorferstr. (BNTB).

FRANKFURT a.d.Oder former Kr. Frankfurt/O., Germany,
now Poland

O 53/V 63

Prison : Landgerichtsgefängnis (BNTB)
Military prison, Loiberstr. 3 (BNTB, VVN).

CWC's : (BNTB).

NEUDAMM - Dobne former Kr. Koenigsberg/Neumark, Germany,
now Poland

O 53/V 68.

CC Kdo. of Sachsenhausen (BNTB).

LANDSBERG a.d.Warthe - Kobyla Gora
former Kr. Landsberg a.d.W., Germany,
now Poland

O 53/W 08

Prison : Landgerichtsgefängnis (BNTB)

CWC : IG Farbenindustrie,
Jutespinnerei (BNTB)

FREIHALDE former Kr. Hebelshardt, Germany, now Poland P 51/H 30
 O 53/W 16
 CWC : in the ceramics factories J.G. STUM & BUTZ (BNTB)

SCHWIEBUS - Swiebozin, former Kr. Zuellichau-Schwiebus, Germany,
 now Poland O 53/W 33
 CWC : (BNTB)

MESERITZ - Miedzyrzecz, former Kr. Meseritz, Germany,
 now Poland • 53/W 35
 Prison : (BNTB).

BR/ETZ former Kr. Meseritz, Germany,
 now Poland O 52/W 44
 Prison : Erweitertes Polizeigefangnis, for Gestapo prisoners
 (Buchenwald financial accounts).
 CWC : (BNTB)

SCHNEIDEMUEHL - PILA former Germany, now Poland P 54/R 94.
 Prison : Gefangnis (Kall.f.R.J.B.) "Pila", Friedrichstr. 28 (BNTB).
 CWC's : (BNTB).

LAUENBURG - Loberk former Kr. Laenburg i.Pomm., Germany,
 now Poland P 55/H 40
 CC Kdo. of Stutthof (Pol. Red Cross).

MERSIN former Kr. Laenburg i.Pomm., Germany,
 now Poland P 55/H 62
 CWC : (BNTB)

STOLP - Slupsk former Kr. Stolp, Germany,
 now Poland P 55/N 09
 CC Kdo. of Stutthof, (Pol. Red Cross).

MARIENBURG - Malberg former Kr. Marienburg, Germany,
now Poland Q 55/D 79

Prison : (BNTB).

WARTENBURG former Kr. Allenstein, Germany,
now Poland R 54/E 76

Prison : Zuchthaus (Kal.f.RJB.)

RHEIN - Rhyn former Kr. Loetzen, Germany,
now Poland R 54/I 37

Prison : Strafgefängnis (Kal.f.RJB.).

WARTENSTEIN - Bartoszyce, former Germany, now Poland R 55/Z 81

Prison : Gefängnis (Kal.f.RJB.)

ELBING former Germany, now Poland Q 55/Y 90

CC Kdo. of Stutthof (Polish Red Cross).

Prison : Haftanstalt (personal file of former inmate).

DANZIG - Gdansk former Germany, now Poland, independent Q 55/Y 42

(a) CC Kdo. of Stutthof, working in "Danziger Werft",
from Aug. 44 - 45, average strength 800 pris. (PWCB).

(b) CC Kdo. of Stutthof, working in Danzig - Troyl, 1944-45,
average strength 500 pris. (PWCB).

Prison : Strafgefängnis and Untersuchungshaftanstalt Danzig
(personal file of former inmate).

Matzkau - Schiesstange, see Matzkau.

CWC : Troyl and Weichsel (BNTB).

MATZKAU near Danzig, Poland, formerly Danzig Q 55/Y 42

Prison : address: Schiesstange 12 (BNTB), 2000 inmates
(former inmate).

BOBREK former Kr. Beuthen-Tarnowitz, Germany,
now Poland Q 51/Y 47

CC Kdo. of Auschwitz (Judge Jan Sehn), 800 pris., working
here from 1940 - 10.2.1945. (PWCB).

MIECHOWITZ - Micchowice, former Kr. Beuthen-Tarnowitz, Germany,
now Poland Q 51/Y 48

CWC's : nl. Koscinski, 1300 workers, 1942 - 20.1.45,
"Kopalnia", 160 workers, 1942 - 20.1.45 (PWCB).

SCHONBERG - Szombierski, former Kr. Beuthen-Tarnowitz, Germany,
now Poland Q 51/Y 57.

CWC : 180 workers, 1943 - 25.1.45 (PWCB).

HINDENBURG - Zabrze, former Kr. Hindenburg, Germany,
now Poland Q 51/Y 47

CC Kdo. of Auschwitz, working for the "Oberhuetten AG.,
Henkel-Donnersmork" (US Army CC Handbook,
Judge Jan Sehn, BNTB).

Prison : Haftanstalt (Kal.f.RJB.), Borotheenstr. (BNTB)

BEUTHEN - Bytom, former Kr. Beuthen-Tarnowitz, Germany,
now Poland Q 51/Y 58

Prison : Gefaengnis (Kal.f.RJB.).

RATIBOR former Kr. Ratibor, Germany,
now Poland P 51/Y 05

Prison : Strafanstalten (Kal.f.RJB.)

CWC : (BNTB).

B/BITZ former Kr. Leobschuetz, Germany,
now Poland P 51/Y 05

CWC : (BNTB)

BIRAWO former Kr. Leobschuetz, Germany,
now Poland P 51/Y 07

CWC (BNTB)

(GLUBCZYCE)

BLECHHAMMER

former Kr. Cosel, Germany,
now Poland

P 51/Y 08

CC Kdo. of Auschwitz, working for Oberschlesische Hydrierwerke AG.,
(US Army CC Handbook), a synthetic gasoline plant (BNTB),
in existence as early as 1942 (former inmate).

CWC : attached to the synthetic gasoline plant (BNTB).

JULIUSBURG

former Kr. Cosel, Germany, now Poland P 51/X 98

CWC : at a linen - factory (BNTB)

GOGOLIN

former Kr. Gross-Strehlitz, Germany,
now Poland

P 51/X 89

Forced labour camp : for Jews (BNTB, report of former inmate).

Transit and Selection Camp for Jews (BNTB).

GROSS-STREHLITZ

former Kr. Gross-Strehlitz, Germany,
now Poland

P 51/T 00

Prison : Strafanstalten (Karlshof).

OTTMUTH

former Kr. Gross-Strehlitz, Germany,
now Poland

P 51/Y 25

situated $2\frac{1}{2}$ miles W of Gogolin.

Selection camp : (BNTB), see Gogolin.

NEUSTADT i.O/S.

former Kr. Neustadt i.O/S., Germany,
now Poland

P 51/H 93

situated on the banks of the river Prudnik.

CC Kdo. of Auschwitz (Judge Jan Schn, BNTB).

Prison : (BNTB)

CWC : (BNTB)

OTTMICHAU

former Kr. Grottkau, Germany, now Poland P 51/H 64

Selection camp (BNTB).

NEISSE former Kr. Neisse, Germany, now Poland P 51/H 75
in the vicinity of the hill Bischofskeppe,
CC Kdo. of Gross Rosen "Bischofskeppe" (BNTB).
Prison : Landgerichtsgefängnis (BNTB).
CWC : (BNTB).

GLATZ - Kłodzko former Kr. Glatz, Germany, now Poland P 51/H 34
Prison : Gefängnis (Kal.f.R.J.B.), Gartenstr. 60 (BNTB).

BAD KUDOWA former Kr. Glatz, Germany, now Poland ? 51/H 03
CWC : (BNTB).

GELLENAU - Kienow former Kr. Glatz, Germany, now Poland O 51/H 03
CWC : (BNTB)

WUESTEGIERSDORF - Giercze Puste
former Kr. Waldenburg/Schles., Germany,
now Poland P 51/H 16
CC Kdo. of Gross Rosen (BNTB, VVN), working for a "Friedrich Krupp"
armament plant (US Army CC Handbook).

WALDENBURG former Kr. Waldenburg/Schles., Germany,
now Poland O 51/H 07
Prison : (BNTB)

LUDWIGSDORF former Kr. Glatz/Silesia, Germany,
now Poland P 51/H 16
CC Kdo. of Gross Rosen, mainly Jews (Juslandsent. German Red Cross),
working for the Dynamit W.G. (US Army CC Handbook).

SCHWEIDNITZ former Kr. Schweidnitz, Germany, now Poland P 51/H 18
Prison : Gefängnis (Kal.f.R.J.B.)

STRIEG/AU former Kr. Schweidnitz, Germany, now Poland P 51/H 09
CC inmates working in the quarries of Striegau, see Gross Rosen.

HERRNST/DT former Kr. Guhrau, Germany, now Poland P 52/C 16

Forced labour camp : of 30 Belgians, digging trenches (BNTB).

B/D W/RIEBRUNN - Cieplice former Kr. Hirschberg, Germany,
now Poland O 51/G 58

CC Kdo. of Gross Rosen (Pol. Red Cross), working in the
"Derries-Fuellner" plant (US Army CC Handbook).

HIRSCHBERG - Jelenia Gora in O/S.
former Kr. Hirschberg/Rsgob., Germany,
now Poland O 51/G 68

CC Kdo. of Gross Rosen (Pol. Red Cross, BNTB), working with
the "Askania Werke" and "Phrix Werke" plants
(US Army CC Handbook).

Prison : Landgerichtsgefängnis, Pricsterstr. (BNTB).

CWC : of the Schlesische Zellwolle AG. (BNTB).

LIEBAU / OS. - Lubawa.
former Kr. Landeshut/Schles., Germany,
now Poland O 51/G 86

Prison : (BNTB).

H/RTM/INNSDORF former Kr. Landeshut/Schles., Germany,
now Poland O 51/G 87

CC Kdo. of Gross Rosen (death certificate of an inmate),
working for the firm "Walker" (US Army CC Handbook),
first mentioned 8.6.44 (enquiry).

LANDESHUT - Kamienogóra
former Kr. Landeshut/Schles., Germany,
now Poland O 51/G 87

CC Kdo. of Gross Rosen (death certificates of former inmates
25.1. - 8.4.45), working for the firm Kremsta -
Meschner & Fehne AG. (US Army CC Handbook).

JAUER former Kr. Jauer, Germany, now Poland O 52/B 90

Prison : Frauenzuchthaus (Kal.f.RJB.).

GROSS - ROSEN - Rogozne, former Kr. Schweidnitz, Germany,
now Poland

O 52/B 90

CC Kdo. of Sachsenhausen until 1.5.1941, with 722 pris.
(Sachsenhausen daily strength reports).

Concentration camp Gross-Rosen. b/Jauer, Schlesien,
was established effective 11.5.1941 (Photocopies of
Gestapo files Duesseldorf), and increased its strength
to 12000 pris. in 1944, and to 35000 pris. in 1945, by
the arrival of evacuation transports from other CC's
(EWTEB). The camp was liberated on 5.5.45.

The main camp had to supply with manpower the armament
industries in the territories : the former Sudetengau
between Bruennlitz and Reichenau, the district Lausitz
of Sachsen - Saxonia - and Schlesien except the South-
eastern part of Sillesia South of the line Neustadt i.O.
- Blechhammer, served by Auschwitz.

Kdo's of CC Gross-Rosen were :

Bad Warmbrunn,
Bautzen,
Bruennlitz - Brunnec,
Bunzlau - Boleslawice,
Christiansstadt near Sommerfeld,
Dyhernfurth - Brzeg-Dolny,
Faulbrunn,
Friedland - Wolfsberg,
Fuchtschichen near Breslau or Meloschwitz,
Gachersdorf - Jaworze,
Gruenberg - Zielona Gora,
Grulich,
Gruschwitz - Kruszwica,
Hartmannsdorf,
Hirschberg - Jelenia Gora
Kemenz or Camenz,
Littlitztreben - Kotlicki Trebin,
Klettendorf near Breslau,
Kretzau I and II (C.S.R.),
Lendzshut Lancut,
Langenbielau - Bielawa,
Laskowitz or Marktstadt,
Ludwigsdorf,
Marktstadt or Laskowitz,
Meloschwitz or Fuchtschichen,
Neisse,
Neusalz,
Niesky,
Peterswaldau,
Prausnitz - Prusnias,
Reichenau near Goblitz - Rahnau.
Wuestegiersdorf - Gierzyce Puste.
Gasson

LANGENBIELAU - Bielawa, former Kr. Reichenbach/Eul., Germany,
now Poland P 51/H 26

CC Kdo. of Gross Rosen (BNTB), the men working with the
Christian Diebig /G., and the women with the G.P.
Flechtner firm (US Army CC Handbook).

REICHENBACH / Eulengebirge,
former Kr. Reichenbach/Eul., Germany,
now Poland P 41/H 27

Prison : Gefaengnis (Kal.f.RJB.).

PETERSWALDAU former Kr. Reichenbach/Eul., Germany,
now Poland P 51/H 27

CC Kdo. of Gross Rosen (BNTB, Pol. Red Cross), women pris.,
working for the firms Karl Diehl and Ferd. Haase
(US Army CC Handbook).

FAULERUECK former Kr. Reichenbach/Eul., Germany,
now Poland P 51/H 27

CC Kdo. of Gross Rosen, working for the "Bevollmachtigter
im Bezirk der Ruestungsinspektion VIII a"
(US Army CC Handbook).

BRIEG former Kr. Brieg, Germany, now Poland P 51/H 89

Prison : Strafanstalten (Kal.f.RJB.) in the Lindnerstr. 18
and Langenstr. 67 (BNTB)

CWC : Gemeinschaftslager Scheinstr. 3 (BNTB).

OPPELN former Kr. Oppeln, Germany, now Poland P 51/J 17

Prison : Gefaengnis (Kal.f.RJB.)

KREUZBURG O/S. - Kluczborek, former Kr. Kreuzburg, Germany,
now Poland P 51/T 05

Prison : Gerichtsgefaengnis ().

LASKOWITZ or MARKSTADT, former Kr. Breslau, Germany,
now Poland P. 52/C 71

HELESCHWITZ or FUENFTEICHEN

The names of these two towns were changed in 1939 - 45 into
Markstadt and Fuenfteichen.

The Hermann Goeringwerke had big plants here.

CC Kdo. of Gross Rosen (BNTB), working for "Fa. Krupp, Berta Werk",
(US Army CC Handbook).

Forced labour camp : for Jews, existing 1942 - 43 (letter of
former inmate).

MARKSTADT or LASKOWITZ former Kr. Breslau, Germany,
now Poland P 52/C 71

CC Kdo. of Gross Rosen, see Laskowitz.

FUENFTEICHEN or HELESCHWITZ, former Kr. Breslau, Germany,
now Poland P 52/C 71

CC Kdo. of Gross Rosen, see Laskowitz.

HUNDSFELD - Psie Pole former Kr. Breslau, Germany,
now Poland P 52/C 52

Suburb of Breslau.

CWC : (BNTB).

SCHMOLZ former Kr. Breslau, Germany; now Poland P 52/C 31

"Camp for women", (BNTB).

KLETTENDORF, former Kr. Breslau, Germany, now Poland P 52/C 41

Forced labour camp : (BNTB) for Jews, existing the end of 1943
(letter of a former inmate).

MUSSELWITZ - Maslice former Kr. Breslau, Germany, now Poland P 52/C 42

Suburb of Breslau.

CWC : (BNTB).

BRESLAU - WROCLAW former Kr. Breslau, Germany,
now Poland P 52/C 41

Prisons : Straf- and Jugendgefängnis (Kal.f.RJB.),
Untersuchungsgefängnis (Kal.f.RJB.).

CWC's : Gemeinschaftslager, Hubenstr. 2-6 (BNTB),
Ausländerlager, Sportplatz 36 (BNTB).

OELS O/S. former Kr. Oels, Germany, now Poland P 52/C 73

Prison : Gefängnis (Kal.f.RJB.)

SAKRAU former Kr. Oels, Germany, now Poland P 52/C 52

CWC : (BNTB).

NEUKIRCH former Kr. Breslau, Germany, now Poland P 52/C 41

suburb of Breslau

CWC : (BNTB).

PRUSNITZ - Prusnica former Kr. Militsch, Germany,
now Poland P 52/C 44

CC Kdo. of Gross Rosen (Polish Red Cross, BNTB).

BRZEG-DOLNY

DYHERNFURTH former Kr. Wohlau, Germany, now Poland P 52/C 23

CC Kdo. of Gross Rosen (Pol. Red Cross), working for the
Luranil Gesellschaft, an armament factory (US Army
CC Handbook), closed 8.1.45 (report of former inmate).

CWC : Elfenhain (BNTB).

WOHLAU former Kr. Wohlau, Germany, now Poland P 52/C 14

Prison : Zuchthaus (Kal.f.RJB.).

GIEBERSDORF former Kr. Neumarkt, Germany,
now Poland P 52/C 10

CC Kdo. of Gross Rosen (Letter from the Reichs-Iussen-
ministerium; Pol. Red Cross).

LIEGNITZ - Legnica former Kr. Liegnitz, Germany,
now Poland 0 52/B 82

Prison : Gefaengnis (Kal.f.R.J.B.)

SCHOENAU an Ketzbach, former Kr. Goldberg, Germany,
now Poland 0 52/G 79

CWC : "Gefolgschaftsheim Firma Lickermann" (BNTB).

HAYNAU former Kr. Goldberg, Germany,
now Poland 0 52/B 72

Prison : Landgerichtsgefaengnis (BNTB).

GLOGAU - Glogow former Kr. Glogau, Germany,
now Poland 0 52/B 77

Prison : Alte Wallstr. 6 (BNTB).

CWC : Radio GmbH., Statzenstr. S. 26 (BNTB).

BAUTZEN Kr. Bautzen Russ. Zone 0 52/L 60

CC Kdo. of Gross Rosen (death certificate on 8.2.45).

Prison : Straf-, Untersuchungs- and Jugendgefengnis
(Kal.f.R.J.B.).

KLEIN-RADISCH b/Klitten Kr. Rothenburg Russ. Zone 0 52/L 82
Oberlausitz

CC Subkdo. of Niesky of Gross Rosen (death certificate
of former inmate on 23.2.45).

NIESKY Kr. Rothenburg Russ. Zone 0 52/L 92

CC Kdo. of Gross Rosen (death certificates of former inmates
23.2. - 9.4.45), working for the firm Christoph & Urmark
IG. (US Army CC Handbook, summer 1944).

GUBEN former Kr. Guben, Germany, now Poland 0 52/L 79

Prison : Landgerichtsgefaengnis (BNTB).

GOERLITZ former Kr. Goerlitz, Germany, now Poland O 52/B 00
 Prison : Gefaengnis (Kal.f.RJA) on the Hindenburgplatz 18
 (BNTB).

GASSEN former Kr. Sorau, Germany, now Poland O 52/B 07
 CC Kdo. of Gross Rosen (death certificates of inmates),
 21.1. - 12.2.45.

SORAU former Kr. Sorau, Germany, now Poland O 52/B 16
 CWC : Ramlerstr. 17 (BNTB)

KUNZENDORF former Kr. Sorau, Germany, now Poland O 52/B 16
 CWC : in Hansdorf 3 (BNTB)

HALBAU former Kr. Sprottau, Germany, now Poland O 52/B 14
 CWC : (BNTB)

FREIWALDAU former Kr. Sprottau, Germany, now Poland O 52/B 14
 CWC : (BNTB)

WALTERSDORF former Kr. Sprottau, Germany, now Poland O 52/B 56
 CWC : Heinkel factory (BNTB)

LAUBAN former Kr. Leuban, Germany, now Poland O 52/B 20
 Prison : (BNTB)

CHRISTIANSTADT former Kr. Crossen, Germany, now Poland O 52/B 18
 CC Kdo. of Gross Rosen for women pris. (medical report of
 the SS doctor in charge), working for the Dynamit AG.
 Nobel (US Army CC Handbook).

BUNZLAU former Kr. Bunzlau, Germany, now Poland O 52/B 42
 CC Kdo. of Gross Rosen (Pol. Red Cross, BNTB), working for
 the firm "Hubert Land, Holzbau" (US Army CC Handbook).

KITTLITZTREBEN - Kotlicki Trebin,
 former Kr. Bunzlau, Germany, now Poland O 52/B 43.
 CC Kdo. of Gross Rosen (Pol. Red Cross, BNTB).

ASLAU former Kr. Bunzlau, Germany, now Poland O 52/B 53
 CWC : (BNTB)

GRUENBERG i. Schl. former Kr. Gruenberg, Germany, now Poland O 52/B 39
 CC Kdo. of Gross Rosen (Pol. Red Cross, BNTB), working for the
 "Deutsche Wollwaren Manufaktur GmbH" (US Army CC
 Handbook).

NEUSALZ/Oder - Nova Sol. former Kr. Freystadt, Germany,
 now Poland O 52/B 48
 CC Kdo. of Gross Rosen (Letter originating from the office
 of the "Chef des Amtes Auslandsdienst) of the German
 Red Cross).
 CWC : (BNTB)

ZITTAU Kr. Zittau Russ. Zone O 51/F 97
 CC Kdos.: Several CC Kdo. were evacuated to Zittau
 (grave records; inquiry cases).
 CWC : in the Junkers - factory, Hervingdorfstr.
 Firm Barthl (BNTB).

SEIFHENNERSDORF Kr. Zittau Russ. Zone O 51/F 88
 CC Kdo. of Flossenbuerg, Address (Flossenbuerg addr. book):
 Arbeitslager Seifhennersdorf,
 (11a) Seifhennersdorf bei Rumburg,
 Schiesshaus, Bauleitung der Waffen SS and Pol.

Remark : this Kdo. has no other traces than the address book, there-
 fore there are two possibilities :
 a) it existed only for a short time in March 45; or
 b) it was never actually opened.

WITTICHENAU Kr. Hoyerswerda Russ. Zone N 52/A 52

OO Kdo. of Gross.Rosen, "Brandhofen", Subkdo of Niesky (death certificate of an inmate 9.3.45).

FINSTERWALDE Kr. Luckau Russ. Zone N 52/A 15

OWO : (BNTB)

GRINITZ Kr. Luckau Russ. Zone N 52/A 16

OWO : factory Kruger (BNTB)

LUCKAU Kr. Luckau Russ. Zone N 52/A 17

Prison : Zuchthaus (Kal.f.Rjb.) in a fortress (BNTB)

LUEBBEN Kr. Luebben Russ. Zone N 52/A 28

OO Kdo. of Sachsenhausen (BNTB)

LIEBEROSE Kr. Luebben Russ. Zone N 52/A 49

OO Kdo. of Sachsenhausen (BNTB and a former inmate).

COTTBUS Kr. Cottbus Russ. Zone N 52/A 57

Prison : Frauenzuchthaus Bautzenerstr. 139 (BNTB)

MUEHLHAUSEN Kr. Muehlhausen Russ. Zone M 52/H 89

OO Kdo. "Martha" of Buchenwald, billeted in the premises of the firm "Geratebau GmbH Muehlhausen/Thuor.". (Buchenwald address book), but working for the firm "Muehlenwerke AG., Betrieb Muehlhausen", a name which was changed into "Junkers Flugzeug- & Motorenwerke Schoenebeck, Einsatz Muehlhausen", in Sept. 44 (Buchenwald invoices). First mentioned on 4.5.44, the Kdo. had an average strength of 500 women pris., and appears last on 17.3.45 (Buchenwald daily strength reports and Trf. books).

Code: M (Buchenwald entry register).