

ASCHERSLEBEN - VELEZIN

458 km

Convoy of political prisoners, who were moved from Aschersleben to Velezin in April 45. Date of arrival and means of transportation unknown.

Place	Map.Ref.	Zone	km	Date	Remarks.
ASCHERSLEBEN	M 52/D 55	USSR		11. 4.45	
			48		
ZÜRBIG	M 52/E 04	USSR			
			22		
DELTITSCH	N 52/E 13	USSR			
			95		
FREIBERG	N 51/K 97	USSR			
			75		
TORGAU	N 52/E 64	USSR			
			145		
LEITMERITZ	N 51/F 53	Czech.			
			73		
VELEZIN	N 51/L 07	Czech.			
			<u>458</u>		

RESEARCH REPORT

No. 1

Department of Political Science, University of California, Los Angeles  
Institute for Social Studies and Public Administration  
Los Angeles

Author	Title	Date	Page
--------	-------	------	------

...	...	11-1-52	100
...	...	11-1-52	101
...	...	11-1-52	102
...	...	11-1-52	103
...	...	11-1-52	104
...	...	11-1-52	105
...	...	11-1-52	106
...	...	11-1-52	107
...	...	11-1-52	108
...	...	11-1-52	109
...	...	11-1-52	110

RESEARCH REPORT NO. 1



# ASCHERSLEBEN - VELEZIN

Convoy of political prisoners

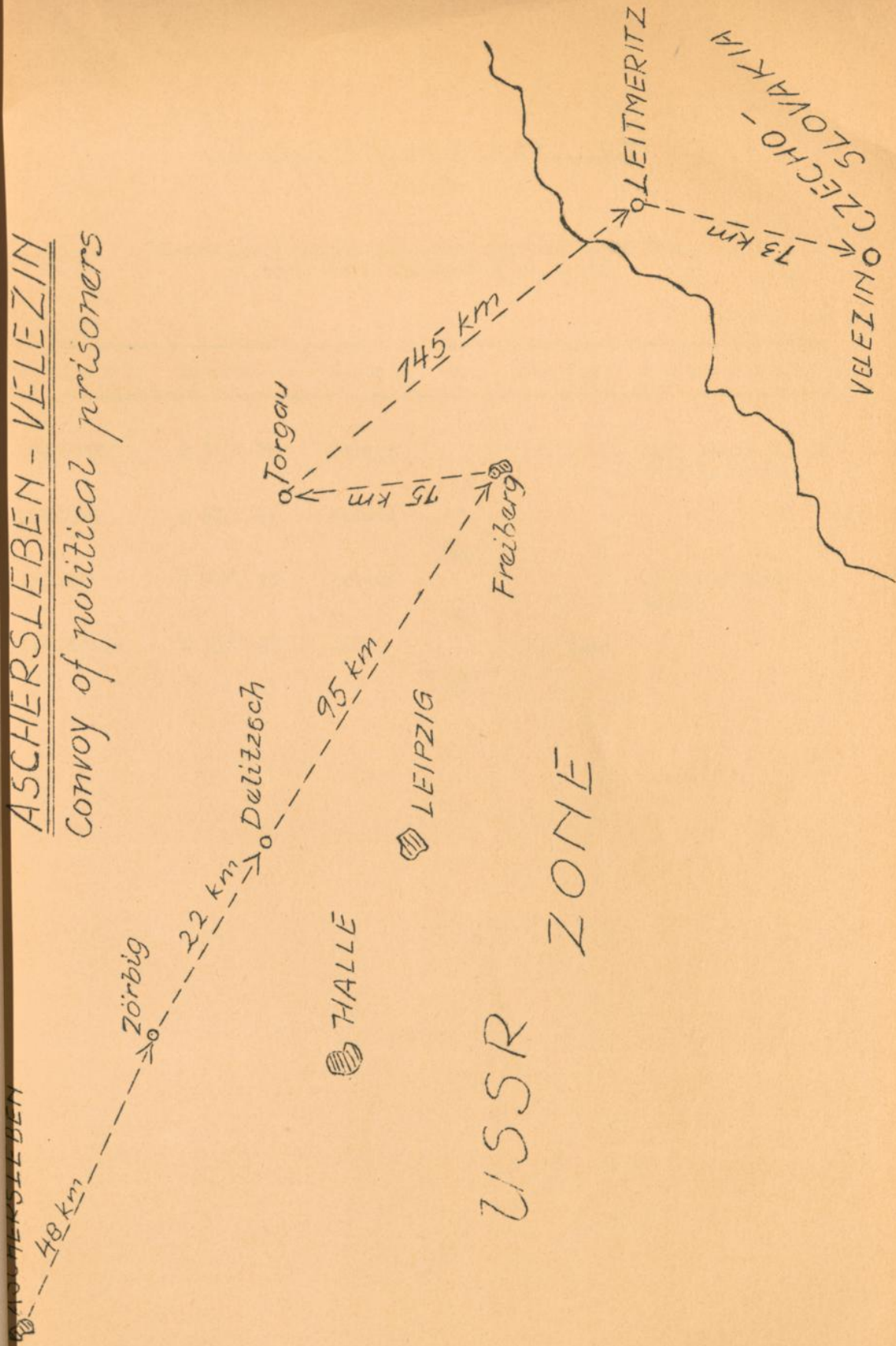

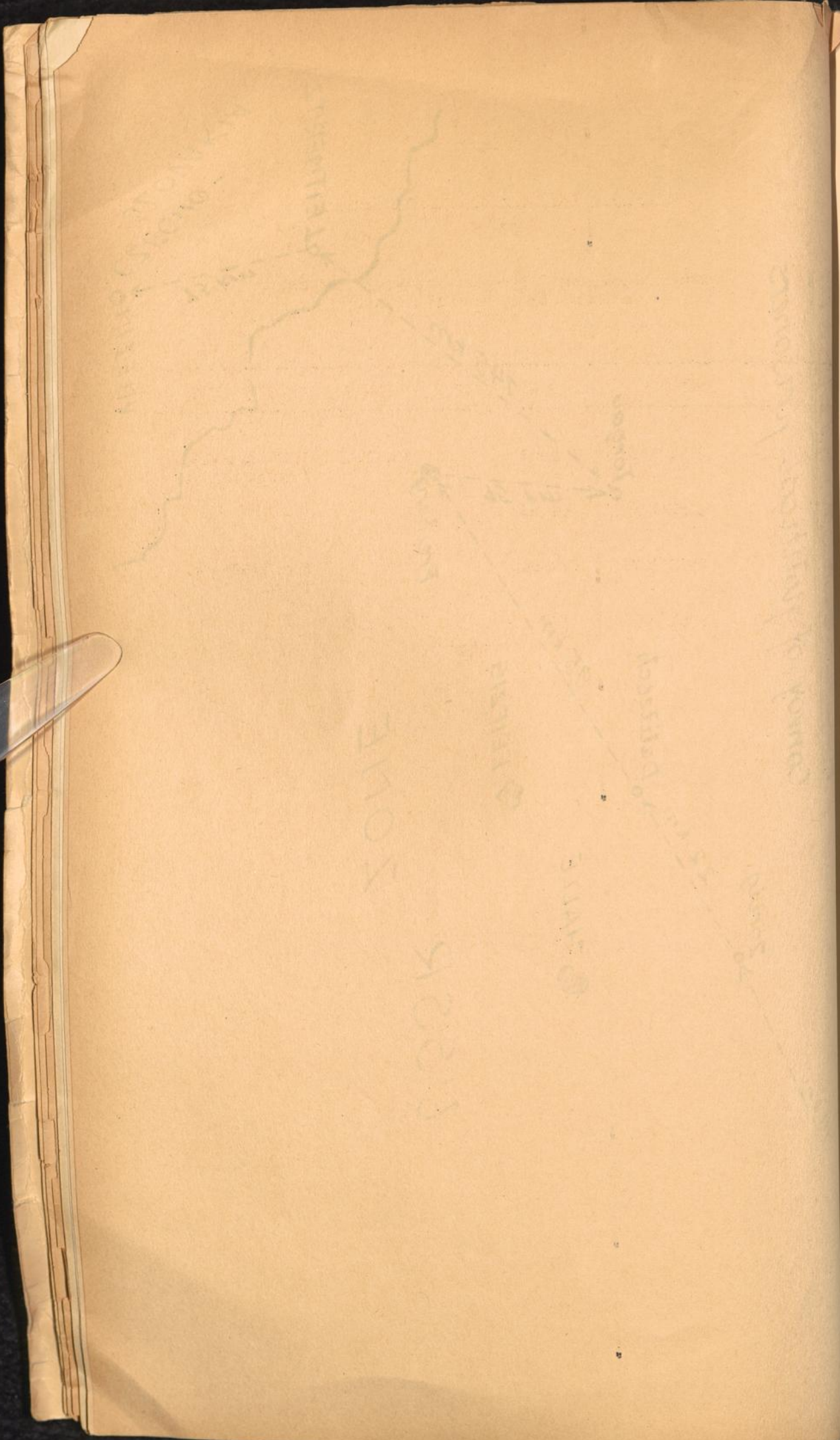

BOOK ZONE

possibilities

CONNECTICUT

MASSACHUSETTS

NEW YORK

DELAWARE

MARYLAND

PENNSYLVANIA

INDIANA

MICHIGAN

OHIO

NEW YORK

NEW JERSEY

CONNECTICUT

MASSACHUSETTS

NEW YORK

NEW JERSEY

PENNSYLVANIA

OHIO

INDIANA

MICHIGAN