

CATALOGUE
of
Records held by the INTERNATIONAL TRACING SERVICE
of the
ALLIED HIGH COMMISSION FOR GERMANY
at
AROLSEN

S U P P L E M E N T

The records listed below were received during the period from 1.1.1954 to 31.3.1955

VOLUME I

| Item No. | Folder | Book | Subject | Betreff | Time in camp or pris.number Zeit im Lager od. Haeftl.Nr. | Number of sheets Anzahl der Blätter |
|-------------------------|------------------------------------|------|--|--|---|--|
| Ggstd. No. | Ordner | Buch | | | | |
| | | | | <u>CC BERGEN-BELSEN</u> <u>KL BERGEN-BELSEN</u> | | |
| Add.P. 12 Zu S. 12 | 5 | x | List of Prisoners | Liste von Haeftlingen | Febr.1945 | + 7 |
| | | | | <u>CC BUCHENWALD</u> <u>KL BUCHENWALD</u> | | |
| Add.P. 204 Zu S. 204 | indiv. Indiv.Dok. | | Medical records | Krankenblaetter | | + 158 doc. |
| | | | | <u>CC DACHAU</u> <u>KL DACHAU</u> | | |
| Add.P. 83 Zu S. 83 | 147 <i>20.41</i> <i>331a</i> | x | Arrivals & departures in Cdo. Landsberg | Zu- und Abgaenge im Kdo. Landsberg | 14.7.44 - 21.4.45 | + 27 |

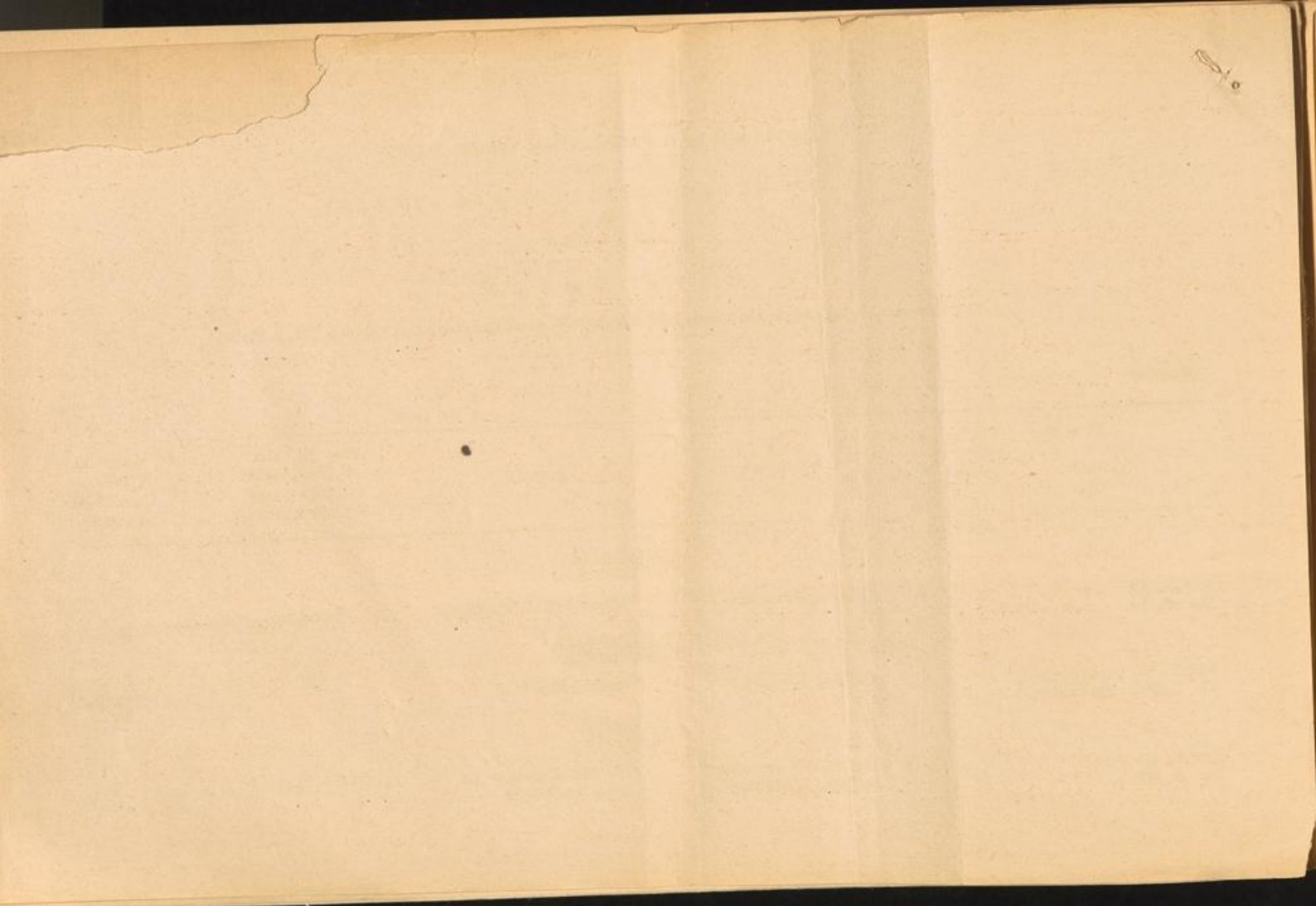

| Item No. | Folder | Book | Subject | Betreff | Time in camp or pris.number | Number of sheets |
|------------|--------|------|---------|---------|-----------------------------|--------------------|
| Ggstd. No. | Ordner | Buch | Subject | | Zeit im Lager od.Haeftl.Nr. | Anzahl der Blätter |

CC DACHAU
KL DACHAU

| | | | | | | | |
|------------------------------|-----|---|---|--------------------------------------|--|---|-------|
| Add.P.90 Zu S.90 | 198 | x | - | Death-lists of French-prisoners | Liste v.in Dachau verstorbenen Franzosen | 1942 - 1945 | + 55 |
| Add.P.93 Zu S.93 | 223 | x | - | List of Vatican-Mission Hospital | Liste des Hospitals der Vatikan. Mission | 1945 | + 6 |
| (2) { Add.P.94 Zu S.94 | 237 | - | x | Entry-Register (Photoc.fr.microfilm) | Zu-u.Abgangsliste (Fotok. v. Mikrofilm) | 1.12.41 - 14.8.42 | + 247 |
| | 238 | - | x | " | " | 18. 8.42- 30.12.42 | + 224 |
| | 239 | - | x | " | " | 13. 7.43- 10.12.43 | + 233 |
| | 240 | - | x | " | " | 2. 1.43- 13. 7.43 &10.12.43-31.12.43 | + 300 |

CC NATZWEILER
KL NATZWEILER

| | | | | | | | |
|-----------------------|--|---|---|---|--|--|---|
| Add.P.206 Zu S.206 | individual records Indiv. Dokumente | - | - | Questionnaires medical charts medical examinations medical cards death notifications questionnaires (photocopies) | Fragebogen Krankenblaetter aerztl.Unters. Bogen Krankenkarten Totennachweise Fragebogen (Fotokopien) | | + 826 - 1224 + 534 + 391 + 368 + 266 |
|-----------------------|--|---|---|---|--|--|---|

*P.P. 206
Exempts Board
1.3*

CC NEUENGAMME
KL NEUENGAMME

| | | | | | | | |
|-----------------------|----|---|---|--|---|--|-------|
| Add.P.167 Zu S.167 | 39 | x | - | List of personal property of Neuengamme pris. alphabetical | Verz.d.Effekten ehem. Haeftl. v.Neuengamme alphabetisch | | + 320 |
|-----------------------|----|---|---|--|---|--|-------|

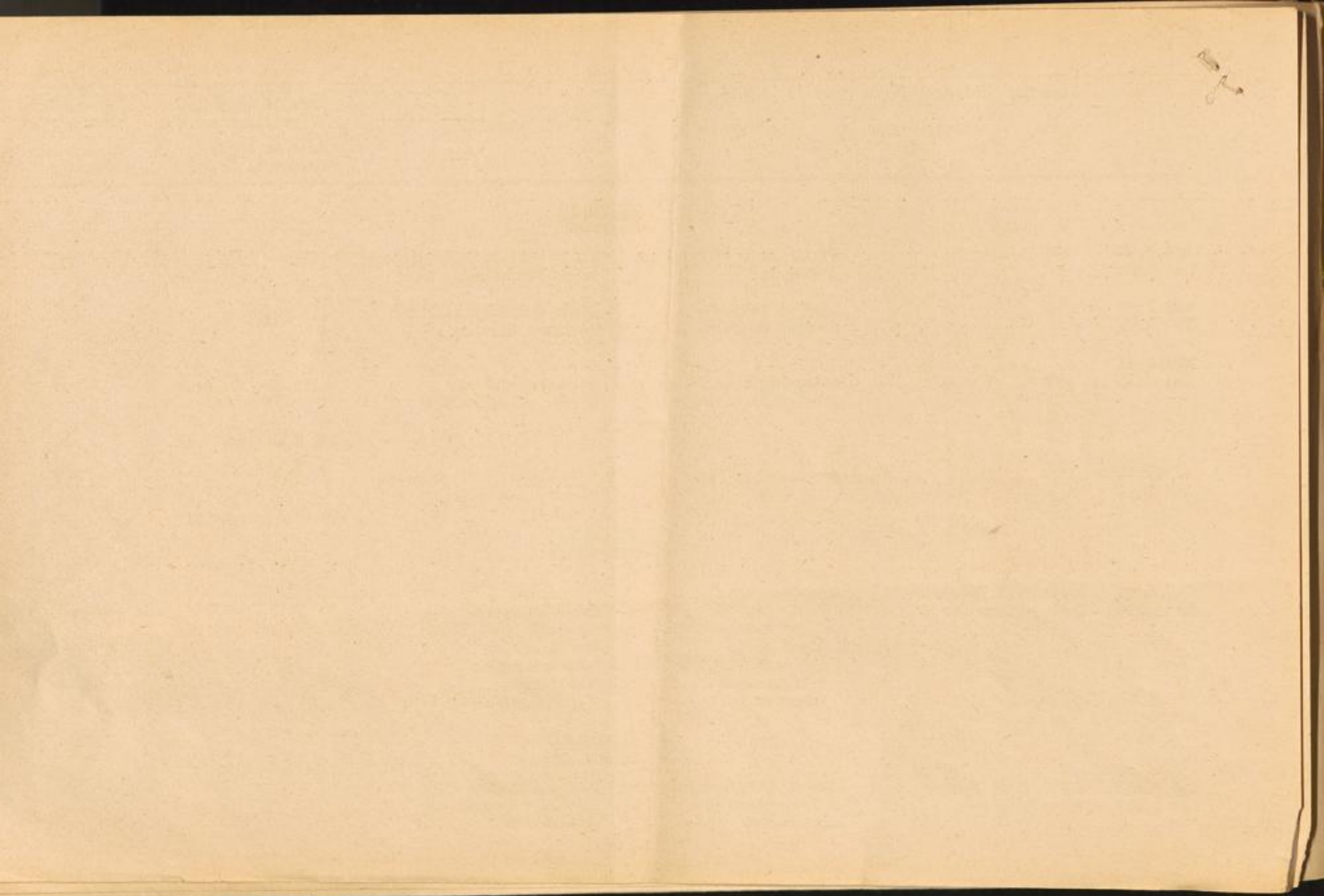

| Item No. | Folder | Book | Subject | Betreff | Time in camp or pris.number Zeit im Lager od.Haeftl.Nr. | Number of sheets Anzahl der Blätter |
|---|----------|------|---------|--|---|---|
| Ggstd. No. | Ordner | Buch | | | | |
| <u>Penal-Camps PAPENBURG-GROUP</u> <u>Straf-Lager PAPENBURG-GRUPPE</u> | | | | | | |
| Add.P.170 Zu S.170 | 11 | x | - | List of prisoners treated in Hospital Soegel | Verz. der im Krankenhaus Soegel behandelten Haeftl. | 1935 - 36 + 1 |
| <u>CC RAVENSBRUECK</u> <u>KL RAVENSBRUECK</u> | | | | | | |
| Add.P.170 Zu S.170 | 5a 5b | x | - | Entries and changes reports | Zugangs- u.Versaenderungsmeldungen | Sept.1938-August 1944 + 217 + 338 |
| <u>Residence camp RIVESALTES</u> <u>Aufenth.Lager RIVESALTES</u> | | | | | | |
| Add.P.190 Zu S.192 | 1 | x | - | Alph. list of inmates Various transport-lists Death lists | Alph. Liste d.Insassen Versch. Transportlisten Totenliste | 1941 - 1944 + 219 |
| <u>CC SACHSENHAUSEN</u> <u>KL SACHSENHAUSEN</u> | | | | | | |
| Add.P.178 Zu S.178 | 0 | x | - | Photoc. (postwar compilation) Pris.transport list from Sachsenhausen to Natzweiler-Kochendorf | Haeftl.Transportliste (Nachkriegs-Zusammenstillg.) von Sachsenhausen nach Natzweiler-Kochendorf | + 33 |
| Add.P.178 Zu S.178 | 1a | x | - | List of prisoners from Cdo Heinkel not fit for marching | Liste nicht marschfaehiger Haeftlinge des Kdo's Heinkel | 16. 2.1945 + 2 |
| Add.P.178 Zu S.1 78 | 1a | x | - | Roster of Cdo.Heinkel | Haeftl.Bestandsliste d.Kdo's Heinkel | 13. 2.1945 + 87 |

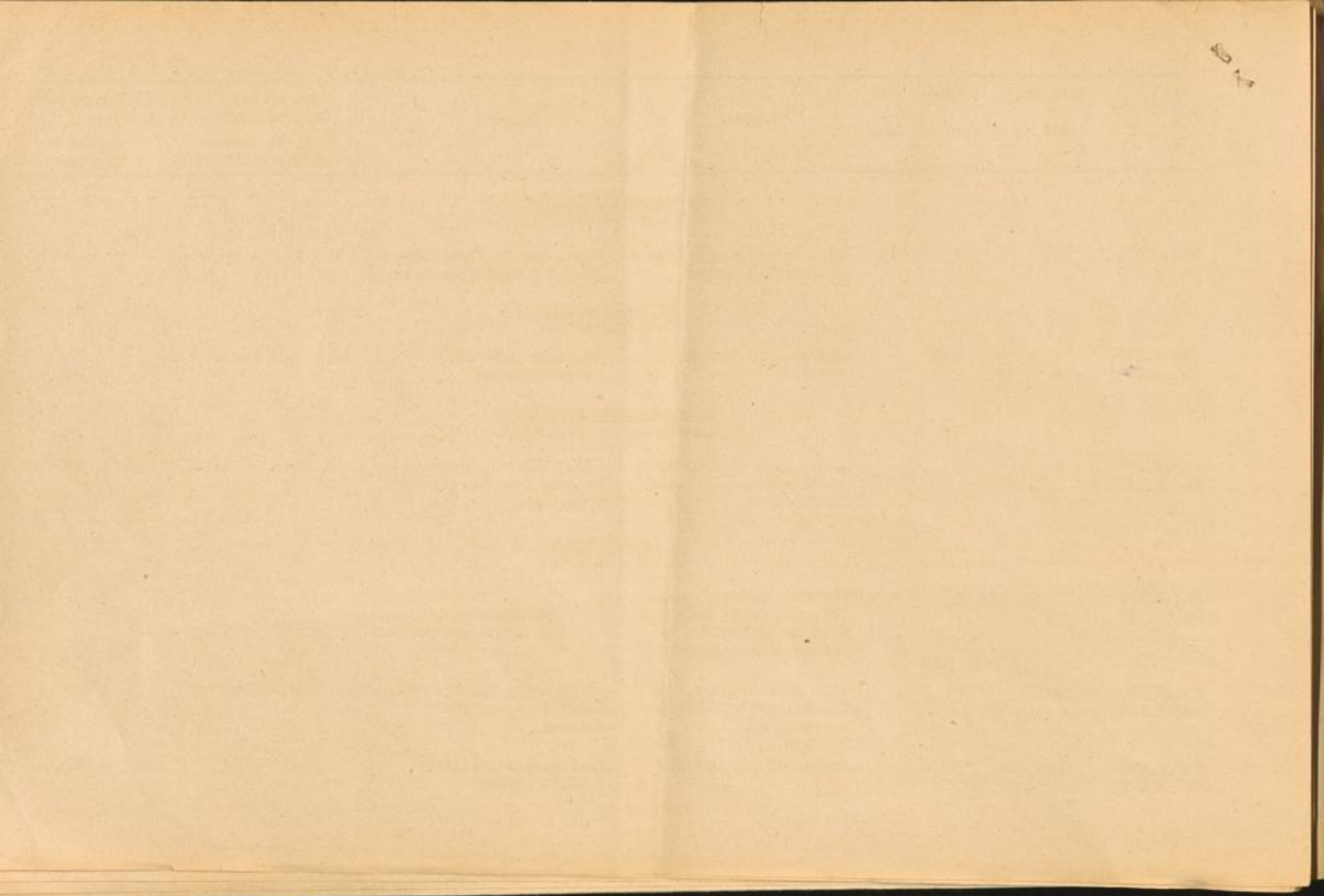

| Item No. | Folder | Book | Subject | Betreff | Time in camp or pris.number Zeit im Lager od.Haeftl.Nr. | Number of sheets Anzahl der Blätter |
|--|----------------------------|-------------|-------------|--|--|--|
| Ggstd. No. | Ordner | Buch | | | | |
| <u>CC SACHSENHAUSEN</u> <u>KL. SACHSENHAUSEN</u> | | | | | | |
| Add.P.178 Zu S.178 | 1a | x | - | * List of prisoners who died during evacuation march Sachs.-Kdo Schwarzheide to There- sienstadt | Liste ueber die beim Evakuierungsmarsch Sachs.Kdo Schwarzheide nach Theresienstadt verstorbenen Haeflinge | April 1945 + 2 |
| <u>Transit camp for Jews MALINES</u> <u>Durchgangslager f. Juden MALINES</u> | | | | | | |
| Add.P.132 Zu S.132 | 10 A-G 11 H-P 12 Q-Z | - - - | x x x | * Alph.Register of jews deported from TG. Malines to CC Auschwitz, Buchen- wald, B-B, and Ravenstr. | Alph.Verzeichnis d. vom DL Malines n. Auschwitz, Buchen- wald, Bergen-Belsen u. Ravenstrueck deportierten Juden | 4.8.1942-19.4.1944 + 965 + 1049 + 943 |
| <u>GESTAPO-TRANSPORTS</u> <u>GESTAPO-TRANSPORTE</u> | | | | | | |
| Add.P.199 Zu S.199 | 26a | x | - | * Deportation transp.of jews from Gestapo distr. Wuerttem- berg-Baden to Gurs | Verzeichn.der aus d.Gestapo- bereich Wuerttbg.-Baden nach Gurs deport. Juden | 22.Okt. 1940 + 126 |
| Add.P.196 Zu S.196 | 17a | x | - | * Deport.transports of jews from Gestapo Distr. VI Hamburg to the East | Dep.Transporte aus dem Gestapobereich VI Hamburg n.d. Osten | 1941 - 1944 + 122 |
| <u>GESTAPO INDICES - GESTAPO-FILES</u> <u>GESTAPO KARTEIEN- GESTAPO-ARTEN</u> | | | | | | |
| 9 PV 200 42813 41.1 III 431 III Add.P.200 Zu S.200 | Kartei Card-index | - | - | * Card-index of Gestapo- district Frankfurt/M (on loan to ITS) | Kartei des Gestapobereichs Frankfurt/M. (Leihgabe) | ca.141.000 Karten |

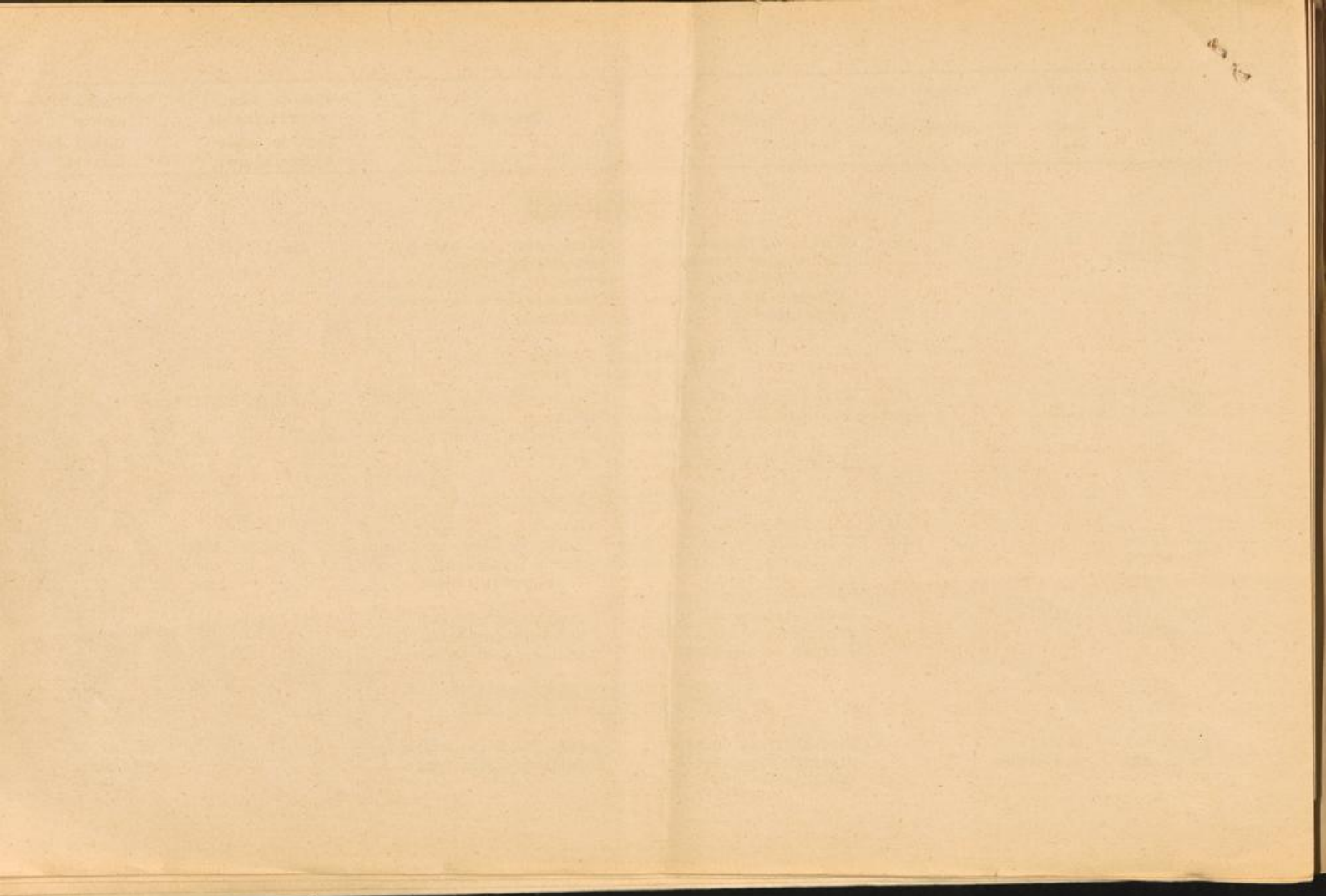

| Item No. | Folder | Book | Subject | Betreff | Time in camp or pris.number | Number of sheets |
|---------------|--------|------|---------|---------|--------------------------------|------------------------|
| Ggstd. No. | Ordner | Buch | | | Zeit im Lager od.Haeftl.Nr. | Anzahl der Blaetter |

GESTAPO INDICES - GESTAPO FILES
GESTAPO KARTEIEN - GESTAPO AKTEN

| | | | | | | | |
|-----------------------|----------------------|------|---|---|--|---------------------|----|
| Add.P.200 Zu S.200 | Card-Index Kartei | - | - | Card index of Gestapo distr.Koblenz a.Rh. (on loan to ITS) | Kartei des Gestapobe- reichs Koblenz/Rh. (Leihgabe) | + ca.100.000 Karten | XN |
| Add.P.200 Zu S.200 | Card-Index Kartei | - | - | Card index of Gestapo district Hamburg | Kartei des Gestapobereichs Hamburg | + ca. 6.600 Karten | XN |
| Add.P.200 Zu S.200 | | 2 x | - | Roster of Gestapofiles held by Oberstaatsan- waltschaft Wuerzburg | Verz. ueber Gestapoakten d. sich bei der Oberstaatsan- waltschaft Wuerzburg befinden | | |
| Add.P.200 Zu S.200 | | 22 x | - | Roster of Gestapofiles held by Staatsarchiv Duesseldorf | Verzeichnis ueber Gestapoakten d.s.beim Staatsarchiv in Duessel- dorf befinden. | | |

