

BIJLAGE I

SCHEMA VAN DE TRANSPORTMOGELIJKHEDEN

1944 - 1945

Van:

AU BB BU DA FL GR MA MI NA NG RA SA ST TH WA

naar:

| | | | | | | | | | | | | | | | |
|----|----|----|----|----|----|----|----|----|----|----|----|----|---|----|---|
| x | AU | AU | - | - | - | - | - | - | - | - | - | - | - | AU | - |
| BB | x | BB | - | BB | BB | BB | BB | BB | BB | BB | BB | BB | - | BB | - |
| BU | BU | x | - | BU | BU | - | - | BU | - | BU | BU | BU | - | - | - |
| DA | - | DA | x | DA | DA | - | - | DA | - | - | DA | - | - | DA | - |
| FL | FL | FL | FL | x | FL | FL | - | - | - | FL | FL | - | - | - | - |
| GR | - | - | - | - | x | - | - | - | - | - | - | - | - | - | - |
| MA | - | - | - | MA | MA | x | - | - | - | - | MA | - | - | - | - |
| MI | - | - | - | - | MI | - | x | - | - | - | - | - | - | - | - |
| - | - | NA | - | NA | - | - | - | x | - | - | - | NA | - | - | - |
| - | NG | - | - | - | NG | NG | - | - | x | - | - | - | - | - | - |
| RA | RA | - | - | - | - | - | - | - | - | x | - | - | - | - | - |
| SA | SA | SA | - | - | - | - | SA | - | - | - | x | - | - | - | - |
| ST | - | - | - | - | - | - | - | - | - | - | - | x | - | - | - |
| - | TH | TH | - | TH | - | - | - | - | - | - | - | - | x | - | - |
| WA | - | - | - | - | - | - | - | - | - | - | - | - | - | - | x |

Voor verdere bijzonderheden zie de betreffende kampen

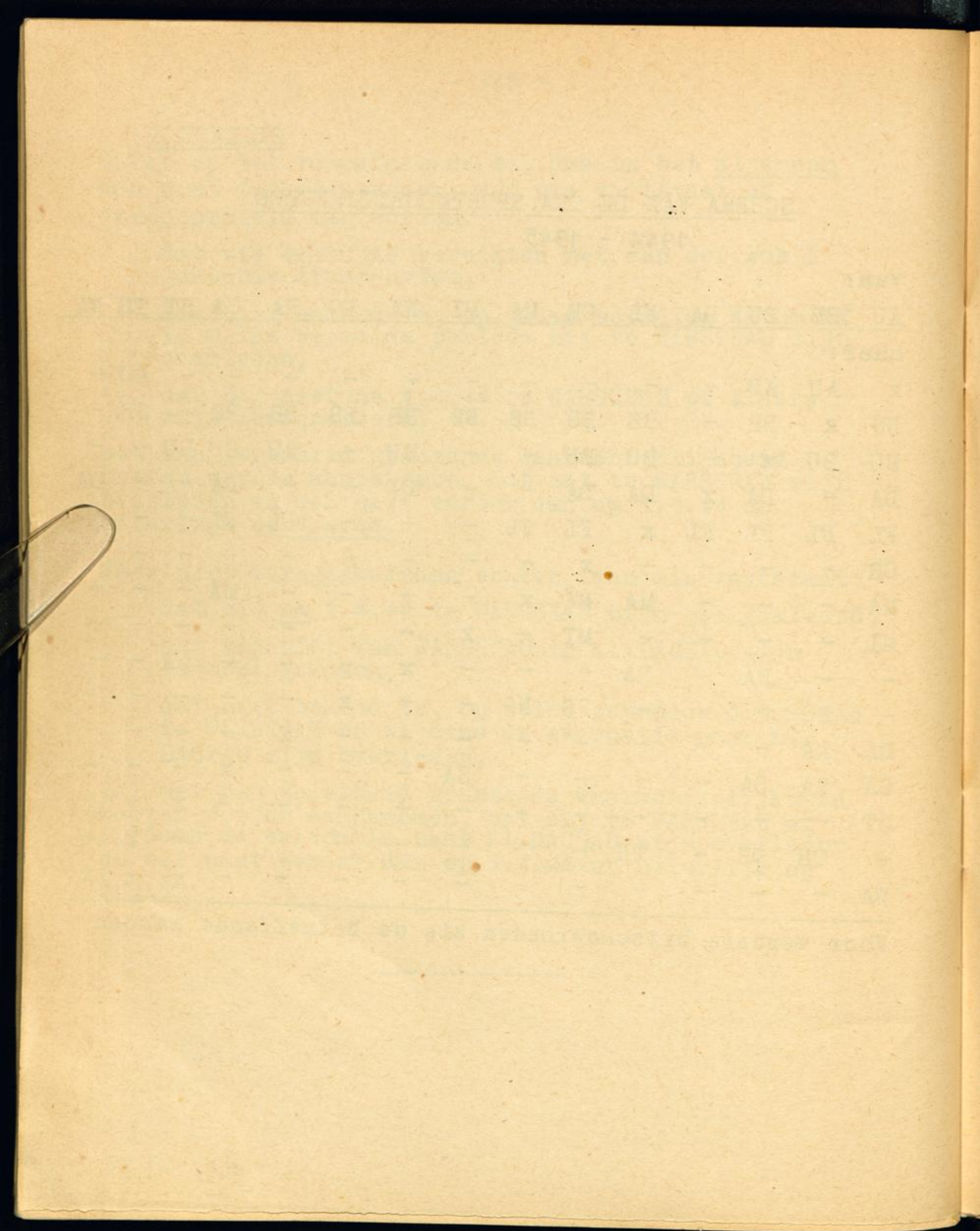

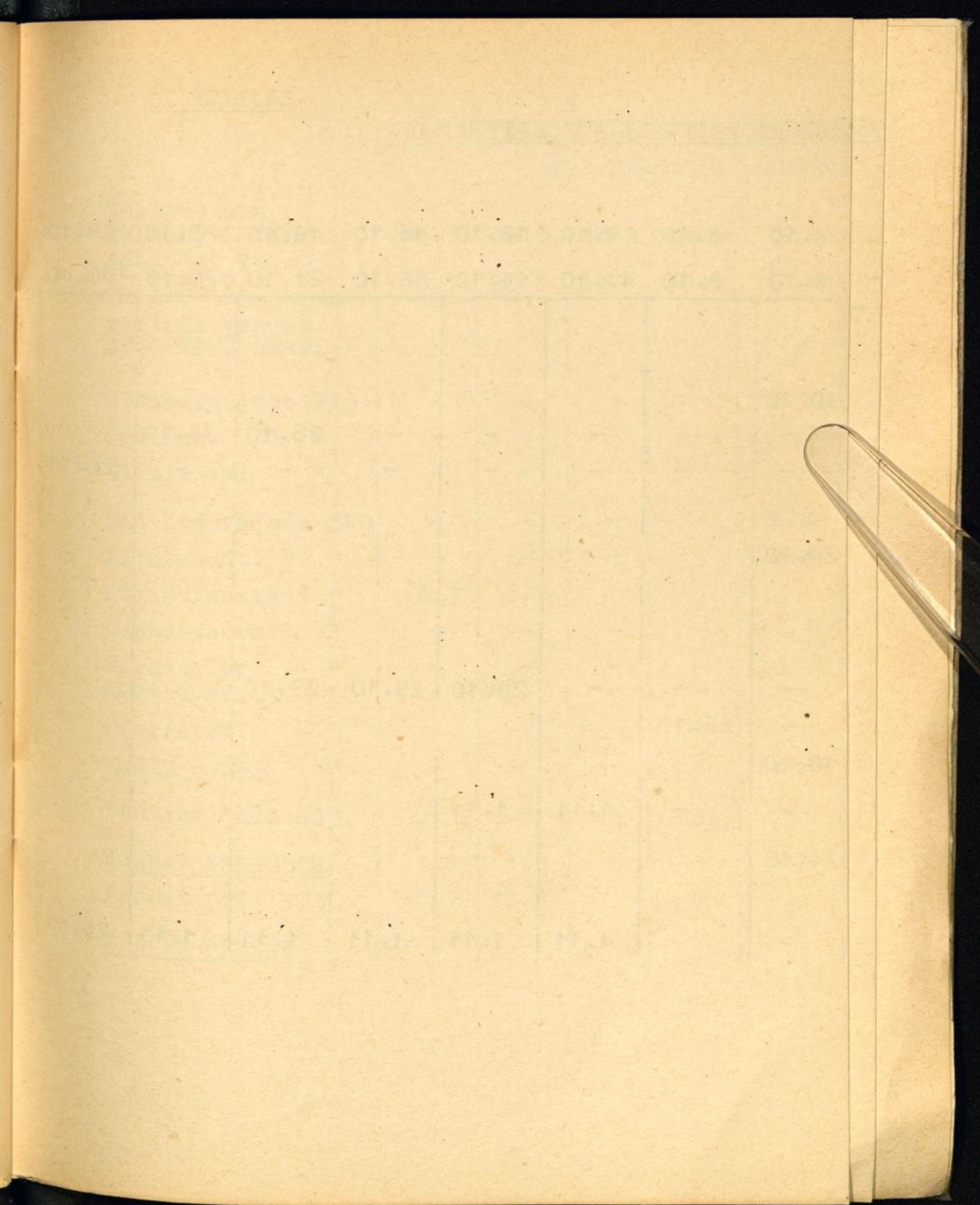

TRANSPORTEN UIT THERESIENSTADT NAAR RICHTING KL. AUSCHWITZ

Binnenkomsten mannen

| | | | | | | | | | | | | | |
|-------------------------------|------|------|------|------|------|------|------|-------|-------|-------|-------|-------|-------|
| Vertrek uit THERESIENSTADT | 16.5 | 18.5 | 28.9 | 29.9 | 1.10 | 4.10 | 6.10 | 9.10 | 12.10 | 16.10 | 19.10 | 23.10 | 28.10 |
| Aankomst te KL.AUSCHWITZ | 18.5 | 20.5 | 30.9 | 1.10 | 4.10 | 6.10 | 8.10 | 11.10 | 14.10 | 18.10 | 21.10 | 25.10 | 30.10 |

| | | | | | | | | | | | | | |
|------------------------------------|-----|-----|-------|-------|------|---|---|-------|-------|-------|----|-------|----|
| vertrek van Kl. AUSCHWITZ naar: | | | | | | | | | | | | | |
| Bismarckhuette(cdo AU) | - | - | - | - | - | - | - | 15.10 | | | | | |
| Canada commando (BIRKENAU) | 3.7 | 3.7 | | | | | | | | | | | |
| Czechowitz(BIRKENAU) | - | - | 9.10 | 9.10 | | | | | | | | | |
| Fuerstengrube " | - | - | - | - | - | - | - | - | - | 22.10 | x) | | x) |
| Gleiwitz " | - | - | xx) | xx) | | | | | | | | | |
| Golleschau " | - | - | 6.10 | 6.10 | | | | | | | | | |
| Meuselwitz (cdo BU) | - | - | 27.10 | 27.10 | | | | | | | | | |
| Niederorschel " | - | - | 27.10 | 27.10 | | | | | 27.10 | | | | |
| Taucha " | - | - | 8.10 | 8.10 | 8.10 | | | | | | | | |
| Kaufering (cdo DA) | - | - | 8.10 | 8.10 | | | | | | | | | |
| Friedland (cdo GR) | - | - | 19.10 | - | - | - | - | - | - | 19.10 | | | |
| KL.SACHSENHAUSEN | | | | | | | | | | | | 26.10 | |
| Schwarzheide(cdo SA) | 3.7 | 3.7 | | | | | | | | | | | |

x) op diverse data in October en November 1944

xx) " " " " October 1944



R
K
(

R
L
A
K
G
S
O
S
E
2

BIJLAGE IV (1)

ROUTES VAN HET EVACUATIE-TRANSPORT EN DE MARSEN VAN
KL. FLOSSENBUERG NAAR KL. DACHAU EN RICHTING DACHAU

(Opm.: de cijfers tussen haakjes geven het aantal
gevangenen resp. nog overlevenden aan)

A
vertrek 16.4.45 in 3 hoofdgroepen a-c
(1000)

(per trein van FLOSSENBUERG af via:)

Altenstadt

Regensburg

ALTHEIM 25.4 (1000)

(a - b)

verder

te voet

Altdorf 26.4 (400)

Dietselskirchen 27.4

VILSBIBURG 27.4 (330)

(c)

verder

te voet

LANDSHUT 26.4 (600)

zie verder mars C

groepen (a - d)

(a)

Egglhofen 28.4 (200)

Lohkirchen 29.4

Amfing "

Kreiburg "

Gruenthal 30.4

Schwaitsee 1.5

Obing "

SEEBRUCK

bevrijd

2.5.45

(100)

(b)

Johanniskirchen 28.4 (130)

Thambach 29.4

Garz 30.4

Toetzham

KLING

bevrijd

30.4.45

(120)



BIJLAGE IV (2)

ROUTES VAN DE EVACUATIE-MARSEN VAN KL.FLOSSENBUERG
NAAR KL.DACHAU en RICHTING KL.DACHAU

(Opm.: de cijfers tussen haakjes geven het aantal
 gevangenen, resp. nog overlevenden aan)

| B | | C | |
|------------------------|------------|------------------------|------------------------|
| <u>vertrek 17.4.45</u> | (2000) | <u>vertrek 20.4.45</u> | in 6 hoofd- groepen |
| (te voet) | | | a - f |
| Flossenbuerg | 17.4 | | |
| Floss | 17.4 | (te voet) | |
| Schirmitz | 18.4 | Neuenhammer | 20.4 |
| Ruhe | 19.4 | Dimpfl | " |
| Saltendorf | 20.4 | Pleystein | 21.4 |
| Perschen | " | Lohma | " |
| Altendorf | 21.4 | Moosbach | " |
| Schwarzhofen | 22.4 | Troebes | " |
| Demeldorf | " | Pirk | " |
| Fuhrn | " | Pullenried | " |
| Bodenwohr | " | Lind | " |
| Hachenberg | 23.4 | Schneeberg | " |
| Gruenthal | " | Winklarn | " |
| Regensburg | " | Muschenried | " |
| Sulzbach | " | Heinrichts- | |
| Worth | 24.4 | kirchen | 22.4 |
| Pfatter | " | Roetz | " |
| Schonach | " | Bernried | " |
| <u>STRAUBING</u> | 25.4 (300) | Stamried | " |
| (zie verder mars C | | <u>WETTERFELD</u> | 22.4 (12000) |
| groep a-d) | | (zie voortzetting | |
| | | bijlage IV (3)) | |

VOORTZETTING EVACUATIE-MARS C

(a - f)

W E T T E R F E L D 22.4 (12000)

| (a - d) (6500) | | (e) (1500) | (f) (4000) |
|------------------------------|-------------------|--------------------|------------|
| Thierstein | 22.4 | Roding | 23.4 |
| Altenmarkt | " | Rettenbach | 24.4 |
| Loitzendorf | " | Worth | " |
| Rattizell | " | Stadldorf | 25.4 |
| Ascha | " | Aholting | " |
| Agendorf | " | Moetzing | " |
| STRAUBING | 24.4 | Heidenkofen | " |
| (zie mars groep B) | | Grassfling | 26.4 |
| (6000 + 300) | | Grafentrau- | |
| Parkstetten | 24.4 | bach | 27.4 |
| Innerhiental | " | Oberlindhart | " |
| Oberpiebing | " | Neufahren | " |
| Obersuenzing | " | Iffelkofen | " |
| Leiblfing | 25.4 | Ergoldsbach | 28.4 |
| Mengkofen | " | omgeving | |
| Ottending | " | <u>ERGOLDSBACH</u> | |
| Weng | " | bevrijd | |
| Postau | 26.4 | <u>28.4.45</u> | |
| Mattenbach | " | (300) | |
| Essenbach | " | | |
| Altheim | " | | |
| <u>LANDSHUT</u> | 26.4 (5500 + 600) | | |
| zie transport A groep 3(c) | | | |
| voortzetting op bijlage IV/4 | | | |

Thierstein
ALTENMARKT/
CHAM
 bevrijd
22.4.45

BIJLAGE IV (4)

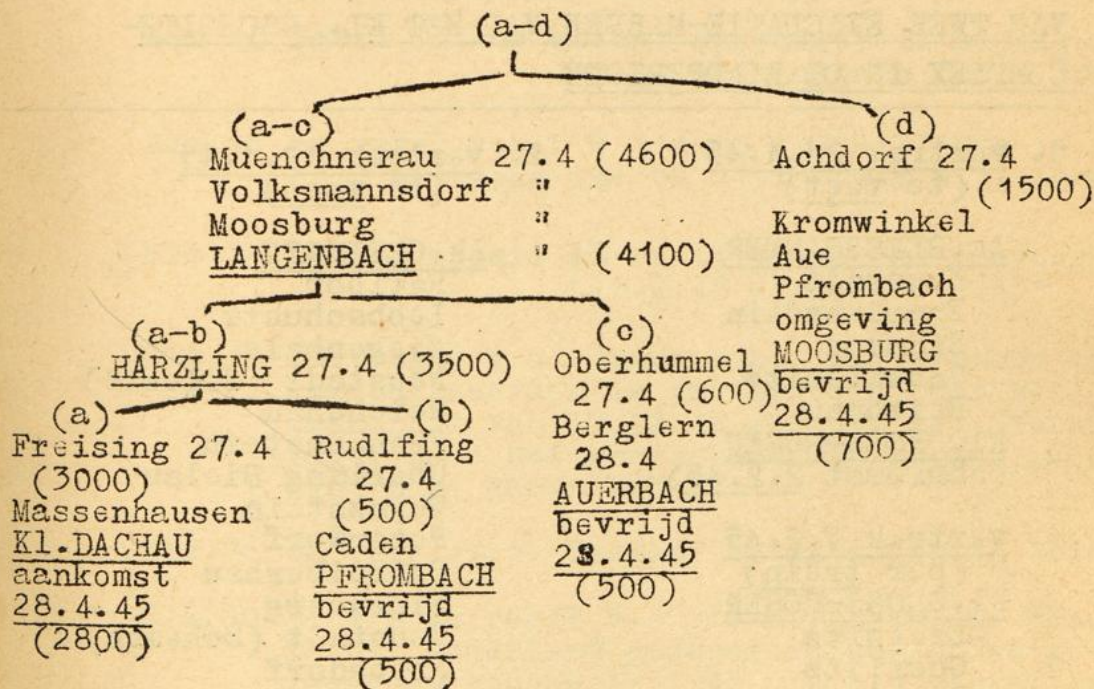

BIJLAGE V

E V A C U A T I E - R O U T E S
VAN TWEE EVACUATIE-MARSEN VAN HET KL. AUSCHWITZ-
COMPLEX IN DE EINDPERIODE

1. vertrek 21.1.45
(te voet)

Ak. BLECHHAMMER

Neustadt
Frankenstein
Stansee
Schweidnitz
Reichnau

Kl. GROSS-ROSEN
(aankomst 2.2.45)

vertrek 7.2.45
(per trein)

Kl. GROSS-ROSEN

Liegnitz
Goerlitz
Dresden
Chemnitz
Gern
Jena
Weimar

Kl. BUCHENWALD
(aankomsten
9 en 10.2.45)

2. vertrek 19.1.45
(te voet)

Ak. GLEIWITZ

Ratibor
Leobschuetz
Ziegenhals
Neustadt (Silezië)
Reichenau
Frankenstein
Oberlang Bielau
Weiszstein
Peterdorf
Schreiberhau
Fluisberg
Neustadt (Bohemen)
Krobsdorf
Bloemendorf
Hirschberg
Loewenberg
Goerlitz

GREIFENBERG
(bevrijd 9.5.45)