

# TRACING BUREAU FOR AUSTRIA



MASTER LIST OF CONCENTRATION CAMP VICTIMS  
CONSISTING OF ALL PEOPLE LISTED BY THIS BUREAU  
AS MISSING OR DEPORTED

THIS LIST REPRESENTS ALL ENQUIRIES OF THIS NATURE  
PROCESSED BY THE TRACING BUREAU FOR AUSTRIA  
MARCH 31st 1947.

12/VN/65

INTERNATIONALER  
SUCHDIENST  
3548 AROISEN (Walden)

17 UNRA 1

17 UNRA 1

# TRACING BUREAU FOR AUSTRIA

UNITED NATIONS RELIEF AND REHABILITATION ADMINISTRATION

Vienna, May 31st 1947

ADDRESS YOUR REPLY TO:  
C.M.F.  
UNRRA  
TRACING BUREAU  
FOR AUSTRIA  
VIENNA

13 JUN 1947

No. 1 Search Bureau  
British Red Cross  
(Foreign Relations)  
B.A.O.R.

Dear Sir,

With this letter we are sending you copy No. XVI of a Master List of concentration camp victims, dated 31 March 1947. This list has been compiled from enquiries received in the UNRRA Tracing Bureau for Austria up to 31 March 1947. It is planned to issue monthly supplements, which will contain new enquiries and any additional information that has been secured concerning the enquiries included in the present Master List.

We believe that this list may serve two useful purposes. The first will be to let you know that there are people searching for all of the individuals listed. In the event you are able to secure any information more recent than that which is noted here, you will render a great service if you will forward the information to this Bureau so that it may be passed on to the enquirers. The second purpose served will be the transmission to you, by means of the supplements, of any information which may be secured by this Bureau which, in the event you also hold an enquiry for the same person, may enable you to close pending cases in your files.

Effective 1 June 1947 the work of this Tracing Bureau, including the special activity devoted to securing information concerning concentration camp victims, will be carried on by the Austrian Red Cross National Tracing Bureau, Section C, to be located at Peregringasse 2, Vienna IX. Therefore, any information which you may be able to provide concerning the persons listed in this Master List and subsequent supplements should be forwarded to the Austrian Red Cross. The Austrian Red Cross will welcome

any suggestions which you may like to make concerning the manner in which this list has been prepared and the type of information provided therein. We are all keenly aware of the need for furnishing the enquirers with any possible information concerning the whereabouts or fate of concentration camp victims. Should you have similar lists compiled in your Bureau, the Austrian Red Cross will be glad to receive them and assist in any way possible.

Sincerely yours,

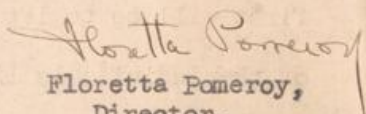
  
Floretta Pomeroy,  
Director.

NATIONAL TRACING BUREAUX ARE ASKED TO CHECK THIS MASTER LIST OF MISSING  
PERSONS AGAINST ANY RECORDS WHICH MAY BE AVAILABLE WHICH MIGHT PROVIDE  
ADDITIONAL INFORMATION CONCERNING THE WHEREABOUTS OR FATE OF THE PERSONS  
SOUGHT.

ANY INFORMATION SECURED SHOULD BE FORWARDED TO: **TRACING BUREAU  
FOR AUSTRIA  
U. N. R. R. A. C. R. C.  
VIENNA A. P. O. 3569  
C. M. F.**

UNRRA TRACING BUREAU FOR AUSTRIA

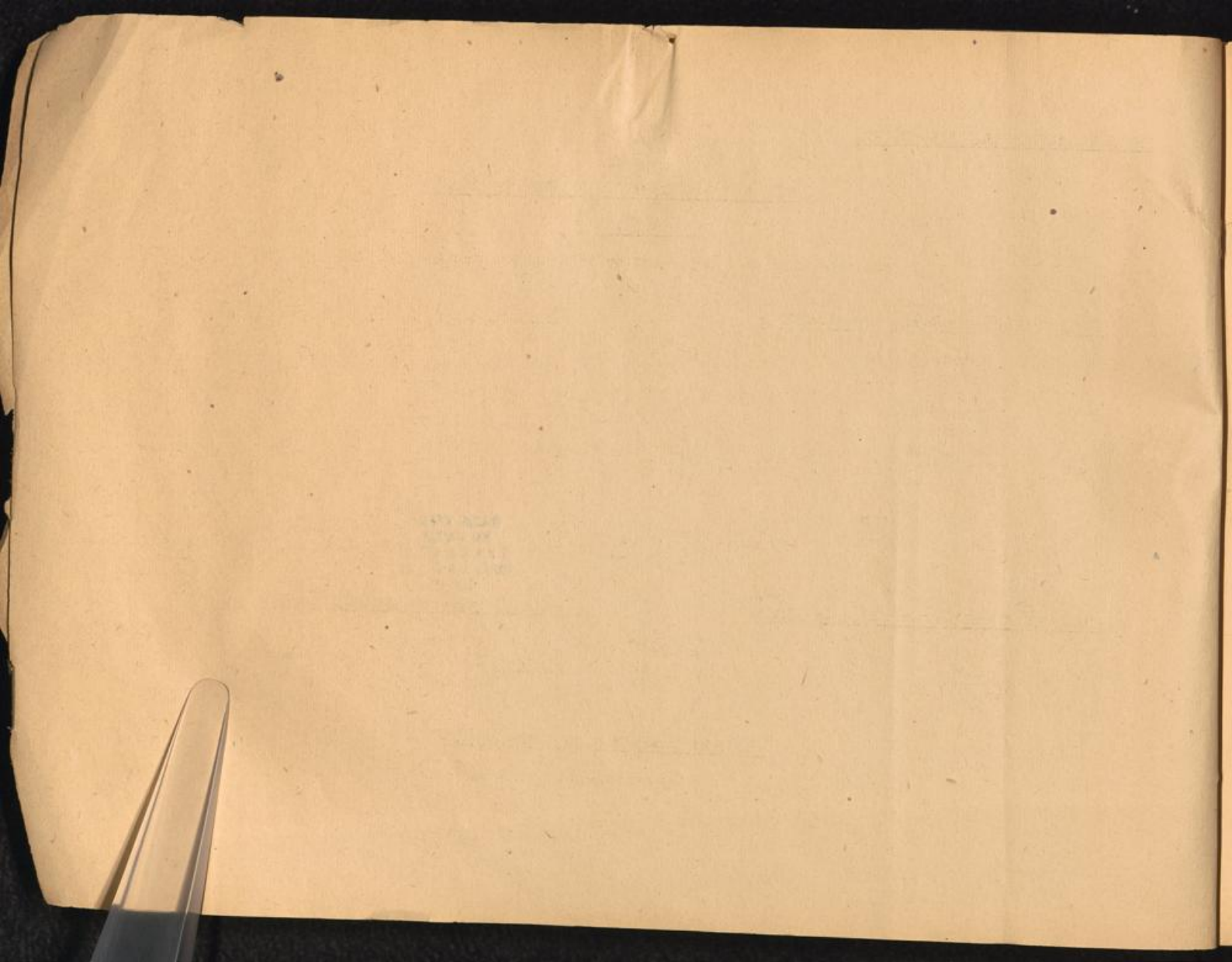

MASTER LIST OF MISSING AND DEPORTED PERSONS

PART I

Covering all cases processed by this bureau through Dec. 31st 1946.

GROUP A: Concentration Camps in GERMANY

1) Bergen-Belsen :	Page 1
2) Buchenwald :	" 3
3) Dachau :	" 4
4) Flossenbürg :	" 6
5) Gross Rosen :	" 7
6) Oranienburg :	" 7
7) Ravensbrück :	" 8
8) Sachsenhausen :	" 9

GROUP B: Concentration Camps in POLAND

1) Izbica :	Page 10
2) Łagów Grotów :	" 42
3) Łódź :	" 44
4) Lublin :	" 67
5) Kielce :	" 68
6) Młotkowskie :	" 70
7) Misko :	" 72
8) Opole :	" 73
9) Oświęcim :	" 75
10) Piotrków :	" 97
11) Various Camps in Poland :	" 98
12) Unknown destination in Poland :	" 106

GROUP C: Concentration Camps in RUSSIA

1) Kowno :	Page 123
2) Minsk :	" 127
3) Riga :	" 171

GROUP D: Conc. Camps in CZECHOSLOVAKIA

1) Terezin :	Page 191
--------------	----------

GROUP E: 1) Various Destinations  
2) Unknown Destination

1) Various Destinations :	" 219
2) Unknown Destination :	" 224

GROUP F: Concentration Camps in AUSTRIA

1) Mauthausen :	Page 233
-----------------	----------

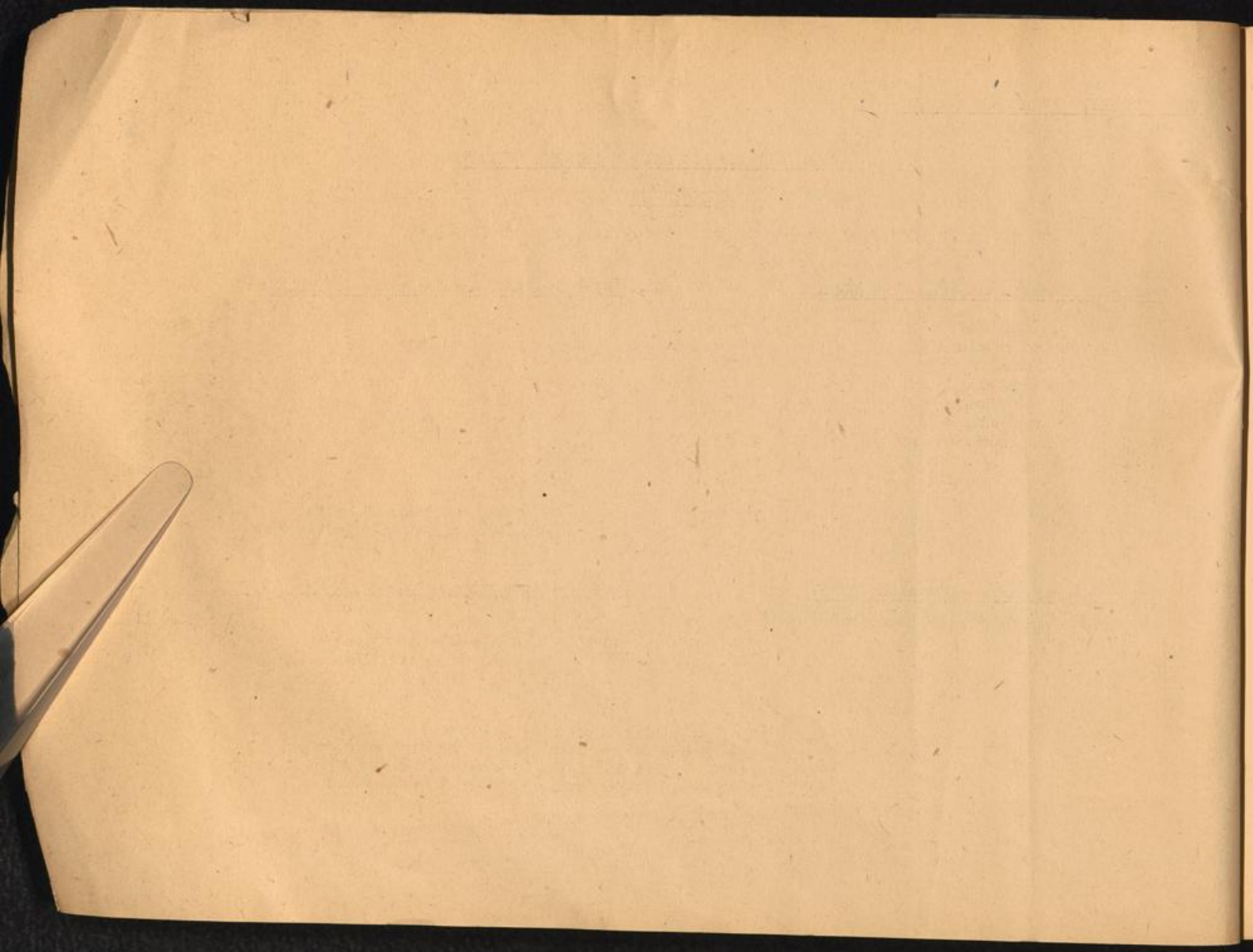

MASTER LIST OF MISSING AND DEPORTED PERSONSPART II

Covering the period from January 1st to March 31st 1947.

GROUP A: Concentration Camps in GERMANY

1) Bergen Belsen :	Page 271
2) Buchenwald :	" 271
3) Dachau :	" 271
4) Flossenburg :	" 272
5) Gross Rosen :	" 272
6) Oranienburg :	" 272
7) Ravensbrueck :	" 272

GROUP B: Concentration Camps in POLAND

1) Izbica	: Page 273
2) Lagow Opatow	: " 278
3) Lodz	: " 279
4) Lublin	: " 286
5) Kielce	: " 287
6) Modliborzyska	: " 288
7) Miski	: " 289
8) Opole	: " 290
9) Oswiecim	: " 291
10) Wlodawa	: " 293
11) Various Camps in Poland	: " 294
12) Unknown destination in Poland	: " 295

GROUP C: Concentration Camps in RUSSIA

1) Kovno :	Page 297
2) Minsk :	" 298
3) Riga :	" 309

GROUP D: Conc. Camps in CZECHOSLOVAKIA

1) Terezin	: Page 317
<u>GROUP E:</u> 1) Various Destinations	: " 329
2) Unknown Destination	: " 330

The preparation of the Master List of Missing and Deported Persons was accomplished by the Concentration Camp Unit of the Correspondence Section of the Bureau. Staff members of the Unit are: Mr. R. Weiss, Supervisor; Mrs. E. Kligorka, Mr. D. Yovanovich, Mrs. R. Pollak and Miss H. Scheidl.

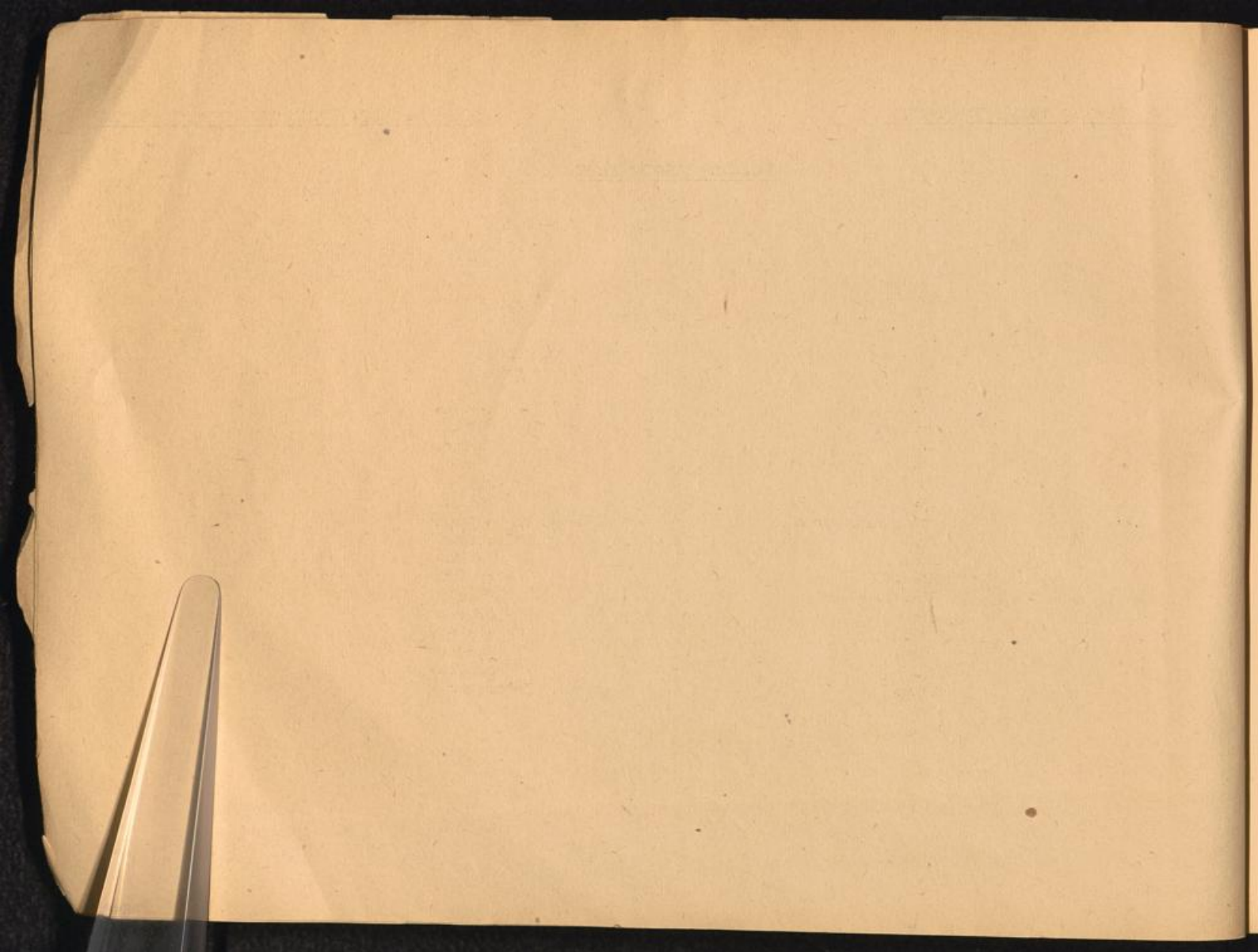
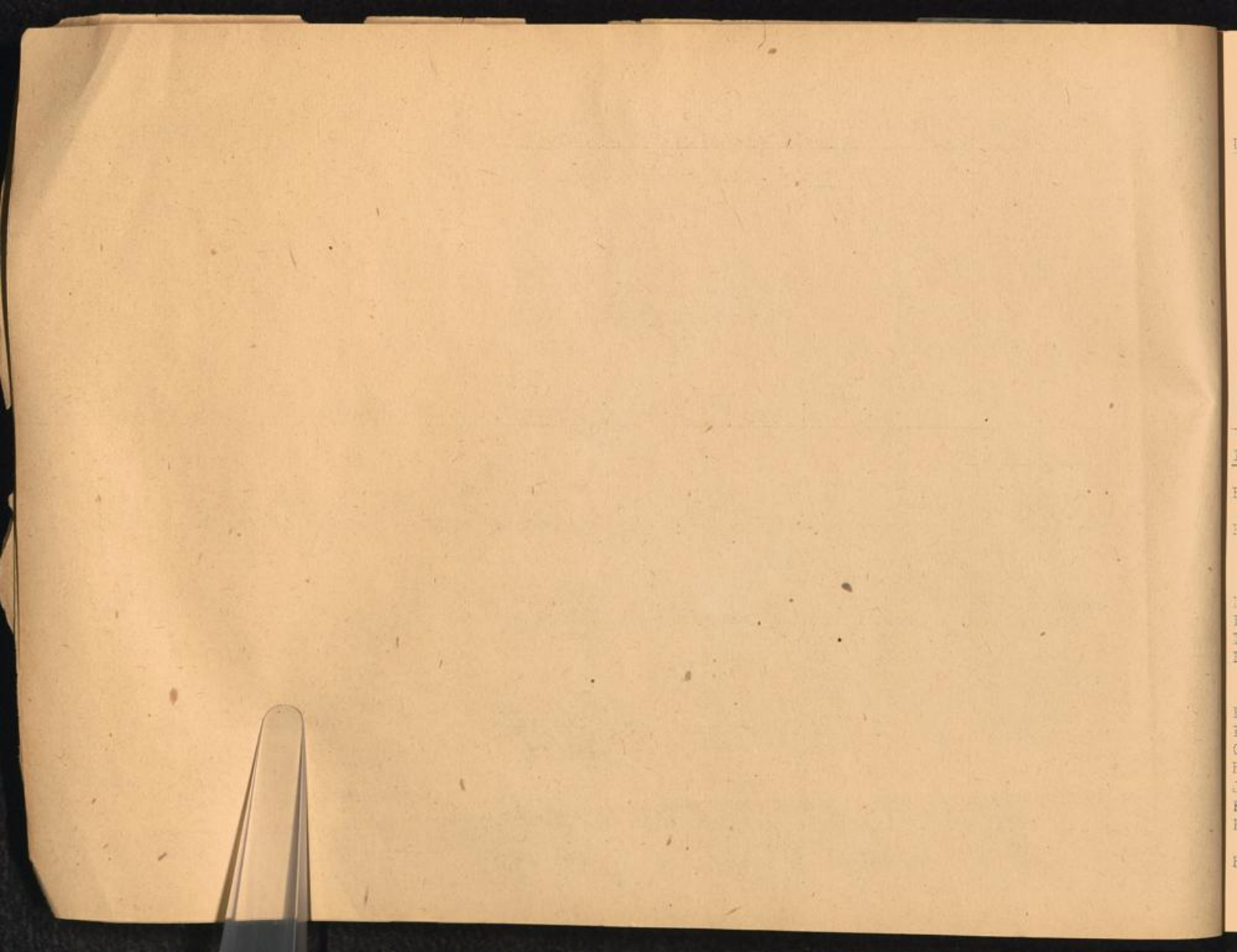

TABLE OF ABBREVIATIONS

Belg.		Austrian
Br.		Belgian
C.R.I.	Croce Rossa Italiana (Italian Red Cross)	British
Cz.		Czech
C.S.R.		Czechoslovakia
"D.T."		"Death Transport"
Dut.		Dutch
Fr.		French
Fr.Ter.		from Teresin
G.		German
Gr.		Greek
Hung.		Hungarian
It.		Italian
not rec. as surv.	not recorded as survivor	
Pal.		Palestinian
Pol.		Polish
Roum.		Roumanian
Rus.		Russian
Slk.		Slovakian
stl.		stateless
Turk.		Turkish
Vz.		Venezuela
Youg.		Yugoslavia



GROUP A - Concentration Camps in G E R M A N Y

- 1) BERGEN - BELSEN
- 2) BUCHENWALD
- 3) DACHAU
- 4) FLOSSENBURG
- 5) GROSS - ROSEN
- 6) ORANIEBURG
- 7) RAVENSBREUCK
- 8) SACHSENHAUSEN

ENQUIRER	DATE		PLACE	ENQUIRER	REMARKS	VIENNA TB REF. Nr.
	Nat.	OF BIRTH				
<u>1) BERGEN - BELSEN</u>						
BAECKER Josefina		6.11.23		Knoszew (Sydney)		5321 C
" Liselotte		"	(twins)	"	Released May 1945	"
BASCH Andress	Hung.		Hungary	Schlesinger Julius	Seen in Camp Autumn 1944	1993 C
" Clarissa	"		"	"	" " " " "	"
" Ester	"	16 years	"	"	" " " " "	"
" Luisa	"	15	"	"	" " " " "	"
De BIEGLER Johanna	Jew	50	"	Frankfurt Mary		1994 C
DOMBOWSKA or DELEBOWSKA Rosa	Pol.	19.11.27	Sosnovice Pol.	Dombowska Sara		5262 C
EPSTEIN Walter	Cz	10.7.22		Lumbe Anna	20.11.45 (?)	4913 C
FRIEDLMANN Helena	Cz	1916	CSR	Wachtl R.	Released from camp	18 C
" Aranka	Cz	1923	CSR	"	" " "	18 C
" Lillie	Cz	1925	CSR	"	" " "	18 C
FROELICH Elisabeth	A	1.8.77	Prague	Froehlich Walter	Liberated 9.5.45 (?)	1126 C
FUCHS Izio Wladek	Pol.	30.7.22	Pabianice	Fuchs Kryzia	From Raisenhofen 14.11.45	6088 C
GELLERMAN Rebecca	Pol.	1924	Lublin	Frydman Salomon		668 C
HERMAN Henek	Pol.	2.4.25		UNRRA TB	From Auschwitz June/July 44	362 C
JUSZKIEWICZ Hendla	"	1898	Petrikau			1127 C
KALISKA Hanja	"	25.6.28	Lotsch Pol.	Kaliska Josef	prob.freed by English 14.4.45	7 C
KURANT Gittel	"	1934	Poland	Kurant Dvorja		19 C
" Bina	"	1924	"	" Raisla		20 C
KATZ Frieda	Hung.	?	?	Camp S.Sgt.	From Hungary	8997 C

ENQUIREE	NAT.	DATE OF BIRTH	PLACE	ENQUIRER	REMARKS	VISIT REF.
<u>GROUP A - 1) BERGEN - BELSEN (continued)</u>						
KUEFFERBERG Maria	Pol.	1910	Poland	Wachs Rachel		669
" Cecilia	"	1871	"	" "		669
LEWKOWICZ Salomea	"	1914	Chrzanow	Lewkowicz Abraham		21
MITKAIT-FUKTMAN Erna				Fuktmann Mico	1.3.35 (?)	670
MOLNAR nee Kuhn Eliz.	Hung.	8.2.06	Bruenn	Ritschel Otto		21
MOSER Margit		11.11.?	Budapest	Moser Emil	Last seen March 1945	4144
MOSKOWITZ Gabor	Hung.	22 years	Hungary	Schlesinger Julius	" " Autumn 1944	1997
" Miklos	"	"	"	" "	" " " "	"
MUNZER Emanuel	A	?	?	Bunzl Anna	From Westerbrok	9000
PERGRICHT Sara		1928	Bendzin Pol.	Pergricht Franja		4567
POGANY Margit	Hung.	53 years		Schlesinger Julius	Last seen Autumn 1944	1997
" Anne Marie	"	?		" "	" " " "	"
PRESSBURGER-Sz. All Henriette Hansi	A	27.9.04	Vienna	Segall Siegfried		5044
RABUSE Richard	Yug.			Smith M.	March 1945	1128
REYER Esther Olga	Belg.	16.6.91	Bruges	O'Connor E.H.	Fr.Mauth.in March 1945 (+)	
ROEDERS Liselotte	A	27.2.07	Vienna	Krichauser Anna M.		1997
ROLAND Georges Francois	Belg.	22.1.00	ith Belgium	Fagot Lucie	Berg.Belsen(?)14.4.45	4900
RONAI Mor		1869	Hungary	Ronai Ernest		4470
SARYOSI Theresia	A	22.2.01	Bindersdorf	Hortart Julius	previously Ravensburg	2
SAPIRO Mary	Pol.		Oszmiani	Susrant Dora		367
" Riva	"		"	" "		"
SCYCS Bela	Hung.	1895			April 1945	671
SEILLI Gyoergy	"	?	?	Schlesinger Julius	Last seen Autumn 1944	1997
TAUS Tauba	Pol.	1914	Chrzanow	Taus Benjamin		364
WEINBERGER Artur		5.11.87		Weinberger Luise	15.2.45	1130
WEISS Anita	A	18.2.25		Heimler Mrs.	Fr.Dachau prob.Berg.Bel.	4250

ENQUIREE	NAT.	DATE OF BIRTH	PLACE OF BIRTH	ENQUIRER	REMARKS	VIENNA TB REF. Nr.
GROUP A - 2) BUCHENWALD						
APPELBAUM Moritz	A	?	?	Pte Apfelbaum		1999 C
BARBER Stefano	A	9.3.00	Frankfurt	Meyer Edith		2030 C
BERNARDI-BERGO Hans	Jew	11.1.98	Bodenbach	Kurz Renee	Nr.5901-23	2001 C
BERNSTEIN Sendor (Alex)		Apr.22	Budapest	Unger Benjamin	Apr.1945	8792 C
COHEN Chaim Vitaly	Turk.	60 Years	Turkey	Roubitschek Manillo	Block 22 Nr. 31452	2002 C
DESSI Felix	stl.	abt.48 y.	Vienna	Pitner Siegfried	December 1943	7219 C
DOBRLANSKI Zogdan	Roum.			Sobranski Sophie	1943	673 C
DOHAN Eva	A	9.12.09	Vienna	Dohan Mary	Sunn. to be alive	7042 C
EISSLER Ernst	A	10.6.22	"	Eissler Max	Bl.17 Nr.47676	2004 C
FETNER Caroline	A	14 years		Fettner Ernst		24 C
FISCHER Fritz	A	6.2.97	Vienna	Fischer Anna	May 45, Bl.49c Nr.124611	6363 C
FREIER Alias Spira Willy	A	1913	Vienna	Otto Heinrich		2003 C
FREUDMANN Armin	A	3.4.15	"	Freudmann Walter Dr.	1938	7184 C
FREUND Leopold	Hung.	11.2.92	Szentloermes Hung.	Maier Rosa	Febr.1945 Bl.41 Nr.66602	5704 C
GREINER Alois	A	9.2.02	Graz	Greiner Angela		1998 C
GRILLBERGER Josef	A	24.4.94	Fresach Austria	Grillenberger Jar.		25 C
HINTSCHOLZER Karl	A	12.12.06	Krems a/D	Zissernig M.	Nr.41607	6612 C
HIRSCH Kurt	A	1915	Vienna	Fenner Ella		4314 C
HRDLICKA Oldrich	Cz	20 years		Hrdlicka Alois		6793 C
JELNICK or Jelinek Bruno	A	25.8.01	Vienna	Jelnick Hedy	Last seen alive Apr.45	674 C
KAMINSKI Mosse Wolf	Pol.	1898	Yrabocin Poland	Glicksman Fela		26 C
KENNER or KELLER or GELLER Bagobert	Jew	20.1.26	Kattowitz Pol.	Haber Margot	From Borislav Poland	5960 C
KUPFER Hertha	stl.	18.11.26	Vienna	Kupfer Paul	12.9.39	6184 C
LADINIG Ferdinand	A	18.5.06	Oberpulsgau	Ladinig Fr.	Nr.86.123	366 C
LEWIN ERNA	Pal.	1.10.93	Fuerth	Capt. Lehmann	Prob. Buchenw. Aug.1944	367 C
" Hugo	"	30.4.90	Koenigsberg	"	" " "	"
LEVINSON Ludwig	stl.	19.4.96	Bucarest/Roum.	Lanzoni Leon	From 1944 till Jan.45	5725 C
LOEWENFELD Rudolf	A	9.10.91	Prague	Loewenfeld Maria		5024 C
LARKOVITS Gyozos	Hung.			Szasz Geza	From Flossenbürg	4402 C
MAYER Oscar	A	1.2.94		Mayer Paul		4020 C
MESESSE Moses	A	abt.1915	Jaworow	Beur Scheindla	1944	2005 C

ENQUIREE	NAT.	DATE OF BIRTH	PLACE OF BIRTH	ENQUIRER	REMARKS	VIENNA REF. N.
<b>GROUP A - 2) BUCHENWALD (continued)</b>						
PERKOWSKI Henryka Helena	Pol.?	29.11.29	Warsaw	Perkowska Alexandra		675 C
" Kristina	"	27.12.03	"	"	13.12.45 Bl.1/DM Nr.68983	"
PESCHEL Hans	"	3.10.26	Vienna	Pesche Frederic		2006 C
PIELACSKI Abraham Izchoc	"	1906	Bedzin	Piekavski		4012 C
FOILAY Friedrich	A	9.9.97	Vienna	Bruslik Grete		2007 C
RAMEK Clana	Pol.	1909	Plonsk Pol.	Tabak Josef	From Oswiecim	4158 C
ROTHKIRCH Ignatz	"	1902	"	Lates Adolf		676 C
KOTTENDUR Gustav	"	1905	Vienna	Immergut H.		2008 C
SCHAEFER Anton	"	1894	"	Feuserberg Erika	From Dachau	6642 C
SCHWARZ Felix Wilhelma	"	23.5.95	Vienna	Oleman Hertha	12.12.44 Buch. or Oswiecim	8977 C
SEGALLA Luigi	Ital.	2.10.01	Garre(Vincoenca)	ORI	Nr.102680	6227 C
SEIFERT ?	"	1923	Vienna	Bauer Josef		4122 C
SILZER Otto	"	aged 56	"	Raup C.	Last news beginning of 1944	1131 C
SINGER Hans Gerhard	"	1905 ?	Vienna	Gold Robert	1940	8530 C
SITZMANN Josef	"	15.5.87	"	Sitzmann Max	1939	7638 C
SPIEGEL Julius	"	"	"	Kohn Albert	From Bruxelles	4317 C
SPIELMANN Hans	"	13.12.14	Graz	Cpl.Spielmann E.	seen in Buch. 1944	2010 C
SPITZ Johann	"	1923	"	Spitz Franz	Last news Febr.1945	1132 C
STEINER Johann	"	21.3.80	"	Strauss Martha		27 C
VIEGUBE Max	"	12.1.09	Vienna	Diamant Joseph	sup. liberated in Buch.	2841 C
WEBSTER (Bernard) Israel alias Eugen Roun.	"	May 23	Ludus Roun.	Webster Ernst		8788 C
WIEGEBLE Franziska	"	1924	Malstick	Pucher Maria	Bl.III Nr.84167	2009 C
ZWENIG Karl	"	1894	Zwenberg-Penk	Zwenig Andreas	Bl.39 D Nr.7489	7878 C
<b>GROUP A - 3) DACHAU</b>						
BALLNER Benjamin	?	2.3.97	Vienna	Kolberg Leontine	Seen in Munich Aug.45	7159 C
BIRNBAUM Izack	Pol.	1925	Konin Pol.	Birnbaum Lola	Was seen Oct.1944 Nr.1254 B	1133 C
BONGRATZ Alois	"	7.6.19	Steyeregg	Bongratz Maria	Liberated 1.1.45	1134 C
BRAUN Dr. Alexander	Hung.	19.3.99	Budapest	Vidor D.		368 C
BREITNER Alfred	"	11.5.24	Graz	Breitner Johann	Last news 18.3.45	1135 C

ENQUIRER	NAT.	DATE OF BIRTH	PLACE	ENQUIRER	REMARKS	Ref. Nr. VIENNA TB
GROUP A - DACHAU (continued)						
CEIBLINGER or CEIBLINGER Rudolf (Rolf)	A	13.3.96	Luenster	Pontzen Georg R.		4319 C
BRUNDEL Karl	?	19.7.09	Oberlaa	Brundel	15.3.45	8953 C
CIREMINTA Salvatore		8.1.16		CRI		5113 C
DANNENBERG Anna	Pol.			Dannenberg Gerhard	11.4.39 (?)	8099 C
" Bernhard	"			" "	"	"
DORNAUER or DORNAUER Karl	A	25.1.86				1797 C
FAUST Joachim		1907	Lemberg	Faust Marian		6327 C
FOTTI Giuseppe	Ital.	1.5.22		CRI	8.8.44	7216 C
FRANKEL David	stl.	1879	Husatyn	Frankel Klara	1939 or 1940	6967 C
FRAUHAUT Franz	A	23.3.02	Vienna	Zika-Frauhaut		4319 C
HAMMERSTEIN Franz	G	6.6.21	Kassel	Hammerstein Maria	Last seen 26.4.45	1720 C
HOSNER Georg	A	6.9.99	Vordornberg Stmk.	Konrad Helmut	Last news Jan.44 Nr.122887	1136 C
LAC Sigand	G	32 years		Birnbaum D.		1137 C
ALDUNG Milan	Yug.			Keduns Lidija	December 1944	6996 C
KNAPP Ernst	A	1923	Vienna	Knapp Alfred	Last news 1939	2012 C
" Kurt	A	1919	"	" "	" " "	2013 C
KOBES Michael	Pol.	19.9.19		Pionkos Teodosia		1138 C
KOLLITSCH Johann	A	26.6.27	Moekriach	Kollitsch Philipp	Last news Easter 1945	1139 C
KRANICH Rupert	A	15.6.11	Trunndorf	Kranich Ludmila		1140 C
KUCHAR Rokus	A	5.8.08	Bisonkappel	Kuchar Andrews	Dec.1944	1141 C
KURNIK Max	A	29.8.14	Graz		Mr. 29715 Last news 22.6.45	1733 C
LAT Johann	Cz	18.9.16	Travali Austr.	Lat Posa	Nr. 34608	677 C
INTROPOULOS Georgios	Gr	1916	Savvna	Intropoulos Anastasia		7711 C
LEQUER De SAINT GERMAIN Dr. Marc	Fr	10.8.07			Was Priest	29 C
MALEK Franz	A	22.4.11	Gratkorn	Malek Antonia	Last news 14.3.45	29 C
MEDIA Ferdinand	A	27.5.85	Griffen Ktn.	Media Maria	Last news 3.12.44 Nr.108777	1142 C
MEISSNER Grete		1910 or	o8 Feldkirchen	Raup P.		1143 C
MESE Ferruccio		23.1.25	Pola	Mese Stefanie		1144 C
METELKO Bogomir	Yug.	28.10.22	Ljubljana	Metelko Marija	16.12.44 Nr.135935	7770 C
MASCH Karl	A	48 years		Corbulsky Margarethe		2014 C
MEULMAN Josef	A	20.1.83	Vienna	Mantel L.		2011 C
MARSCH Laszlo	Hung.	1902	Budapest		Possibly in Hospital	30 C
PARTEI Mathias	A	10.9.89	Griffen	Partei Marie	Last news 14.1.45 Nr.108180	1145 C

ENQUIRER	Nat.	DATE OF BIRTH	PLACE OF BIRTH	ENQUIRER	REMARKS	VIENNA TR REF. Nr.
<u>GROUP A - DACHAU (continued)</u>						
PETTAUER Johann	A			Hartl. H.	Last news 24.2.45	1146 C
PFEIFER Eduard	A	1896	Magdeburg	Pfeifer Oskar	Nr.138048	1147 C
PODLIPNIK Andreas	A	28.11.05	Seltschach	Podlipnik Antonie	Fr.Dach.prob.to Neuguggenig	4361 C
POLITSCHAR Johann	Yug.	19.12.90		Politscher Elisabeth	Nr.94674	31 C
REINHARDT Emil Alfons	A	4.4.89	Vienna	Keeres Theodora		2016 C
" Walter	A	1.4.92	"	Sgt. Fraser F.K.		2017 C
SABRIS Nikolaos	Gr			Sabris Stergios		4528 C
SCHREIBER Alfred	stl.	18.5.23	Vienna	Schreiber Laura	probably in Dachau	6293 C
SCHWARZSTEIN Heinrich	A	25.9.91	"	Schwarzstein A.		4312 C
SIMONOWITSCH Magossaw	Yug.	1897	Belgrad	Rybalko G.		32 C
STOSIC Dragutin	"	19.1.28	Ogulin Croatia	Stosic Juraj	3 K Bl. 27/2	6032 C
STUMER Dr. Rudolf	"	1905	Vienna	Fleetwood-Heskot P.	1940	2018 C
WAGIELEWSKI Josef	Pol.	28.10.01	Warsaw Pol.	Matouschek Theresc	April 1945	7918 C
WEICHENBERGER Josef	A	17.10.06	Salzburg	Pardon Martena		4947 C
WEISS-Stern Josephine	A	16.10.86		Mrs. Heindler	Dachau. or Bergen-Belsen	4249 C
WESSEL Ludwig	A	31.12.04	Vienna	Weiss Donald	22.12.38	5855 C
<u>GROUP A - FLOSSENBURG</u>						
ALZETTA Galiano		1908	Montreale Cellina	ORI	11.1.45	4137 C
BACHER August	A	2.1.12	Donawitz	Bacher Angela	Nr.37098	2807 C
BERKOVITS Alfred	"	20.6.01	Budapest	Ungar Benjamin	Dec.1944 Nr.101/342	8791 C
BERNKOVITSCH Bernhard		7.4.03		Kiefer Helene	Nr.28051 Groeditz Flossenbg.	2816 C
CERNIGOJ Milan or Milan	Yug.	1910	Harburg	Muehleisen Mitzi		39 C
CLIFF William	Br.	8.3.06	B.Trusbau CSR	Cliff F.	March 1945	1149 C
FRISS Lajos	Hung.	60 years		Szasz Geza Victor		4403 C
KORBELIUS Otmarr	A	6.10.10	Leibnitz	Korbalius Heinrich		7253 C
MAIZAN Umberto	Ital.	28.9.11	Trieste	Maizan Lia	Nr.67884	38 C
MANETTI Renzo	Ital.	25.12.19	Firenze	Manetti Family	died in Flossenburg?	1150 C

ENQUIREE	NAT.	DATE OF BIRTH	PLACE	ENQUIRER	REMARKS	VIENNA TB REF. Nr.
<u>GROUP A - FLOSSENBURG (continued)</u>						
MOURY Jules	Fr.?	12.5.16	Cuaregnon	Bataille Mathieu	poss.moved to M'hausen	37 C
RUSCHITZKA Ferdinand	A	10.1.94		Ruschitzka Math.		40 C
STEINER Nikola	Hung.	26.6.00	Oroschaza	Steiner Lawra	Last seen Dec.44 Nr.102204	1151 C
SIF Hans	Cz	16.12.21	Bisnerz	Kolenz S.		679 C
ZUBER Andrea	Slov.	9.11.99	Potochi	Zuber Marie	From Leitneritz	7943 C
<u>GROUP A - GROSS-ROSEN</u>						
BYSZEWSKI Wlodzimierz	Pol.	23.12.99 ?		Byszowski Adam		8999 C
DOHAN Eva	"	9.12.09	Vienna	Dohan Mary	Feb.1945 from Oswiecim	8171 C
ERNOTTE Edouard	Bel.	24.8.94	Heverle Belgium	Ernotte Edmee	Mr.82024 (Camp Disp.)8.2.45	5660 C
KALINSKY Wladimir	Pol.	20.4.19	Stanislaw	Zupnik Johann	prob.Euchenwald	7945 C
KARLOWSKI Zygmunt	Pol.	abt.33 y.		Gnoinska Elis.	From Cracow Aug.1944	4593 C
KONOROWSKI Jerzy	Pol.	1886	Cracow Pol.	Komorowski Helena	16.1.45	7461 C
KOPYTKO Eugenius	Pol.	20.2.26	Tarnow Pol.	Kopytko Stanislaw	19.11.44	7611 C
PLATEK Mieczyslaw	Pol.	1.1.10	Ogrostiemoc P	Platek Janina	July 1944	8255 C
RIPA Antone	Pol.	abt.57		Ripowa Maryla	16.1.45	7701 C
SCHLESINGER Paul Johannes	"	9.7.74	Vienna	Schlesinger Hedw.	1945 From Oswiecim	8858 C
<u>GROUP A - 6) ORANIENBURG</u>						
ALTSCH Katharina	"	27 years		Althoff Katharina		1531 C
POZNANSKI Vactaw or Vaclaw	Pol.	15.11.06	Merw(azja Srodkora)	Poznanska Zofia	Last news 15.11.45	7724 C
SCHURIGINA Tatiana	Rus.	40 years	Russia	Kuragina Galina	Last news Apr. 1945	5815 C
TIMOFEEJEW Boris	"	20 "	"	" "	" " " "	6031 C
VEENELN Heor	Dut.	9.9.09	Eindhoven	RC Netherland	Febr.1945	1532 C

ENQUIRE	NAT.	DATE OF BIRTH	PLACE	ENQUIRER	REMARKS	VIENNA TR REF. Nr.
<b>GROUP 7) RAVENSBRUECK</b>						
BRESCHA Paola	Ital.	25.3.25	Susida(Caporetto)	Bresca Maria	prob.to Wittenberg Apr.45	6150 C
BRIERS-Verdume Augusta Amela	Bel.	4.6.88	Anvers Berchem	Swannet Josef	July 44	4905 C
DOUJAK Apollonia	A	18.12.98	Zell b.Ferlach	Doujak Emilie	Last news Dec. 1944	1533 C
" Maria	A	Nov.05	" "	" Stefanie	" " " "	1534 C
ERNST Ilona		1906	" "	Collins Joseph	Nov.44 (seen Feb.45)	5647 C
GLINIG Emma	A	6.7.16	" "	Kadisch M.	Nr.22263	1715 C
GOLDSCHMIED Paola			Resident at Triest	Goldschmied Marta		6125 C
HACSKO-KAPOLYI Anna	Hung.	10.4.05	Bares	Lanik Susanne		1535 C
HADERLAPP Maria	A	15.9.90	Eisenkappel	Orasch	Sept. 1944	1536 C
HARTL Klara	A	12.8.98	Limberg	Hartl Thomas		1537 C
HATZ Anna	Hung.	27.12.74	Valpo Hung.	Hatz Josef	From Camp near Hamburg(?)	1538 C
HOLZER Maria	A		Sechauting	Oschgan Berta	Nr.20060 Bl.3	2460 C
KOS Anny	Yug.	22.7.18	Miess	Kos Maria	1.9.44	886 C
KUNOSSY Dr. Magda	Hung.	1911	Budapest	Halasz Eva	29.11.44	887 C
LIBERAK Maria	Pol.	1899?	Pawelcze	Menzel P.	Nr.4597 Bl.13	95 C
De MAJO Jacques	stl.		Vienna	Valkany Rudolf	26.10.43	4862 C
MASS Ruzena		27.10.14	Gaenserndorf	Mass E.G.		1539 C
OGRIS Anna	A	10.7.29	Rabenberg	Ogris Maria	Nr.1226	2461 C
PETERS Magdalene	A			Mrs.Katkov		1540 C
PAUL Anna	A	26.6.28	Lepenagraben/Eisenkappel	Paul Maria	1945 Nr.1240	7771 C
RUDAKIEWITSCH Johann		11.2.08	Sakomary n.Solotschaw	Radakewytsch M.	Bl.Ba.5 Febr. 1945	7341 C
SCHULNIG Anna	A	abt.52 y.	Pernach Ktn.	Schulnig Emma	End Sept. 1944	6035 C
STRASSNER-Roth Valerie	A	4.5.98	Vienna	Strassner Max	3.6.43 Nr.22822	2462 C
VINCENTI Dina	Ital.	25.7.08	Martiniana Po	Vincenti Michele		6567 C
VON WEBER-ESSELSGROTH Gabrielle	A			Eliot Helga		1541 C
ZARL Ida	A	7.6.23	Klagenfurt	Zarl Elisabeth		1542 C
ZEISSL Elisabeth	A	8.2.20	Vienna	Zeissl Dr.Hermann		2463 C

ENQUIREE	NAT.	DATE OF BIRTH	PLACE	ENQUIRER	REMARKS	VIENNA TB REF. Nr.
<u>GROUP A - 8) SACHSENHAUSEN</u>						
ACZEL Dr. Laszlo		Hung. ? 1897	Budapest	Mrs. Aczel	prob. dep. to S'n Dec. 1944	523 C
BARTOSCH Ernst		? 46 years ?		Bartosch Rosalie	Last news 1943	8943 C
GERBER Wolfgang	G	23.1.06	Koenigsberg	Gerber John Harry		8322 C
JIRKU Karl	A	28.4.19	Vienna	Jirku Maria	Nr. 101300 D Bl. 108 Se.	2521 C
LIPSKI Stanislaw	Pol.	25.9.85		Lipska Otylia	August 1944	524 C
PLASIL Wenzel	A	1895	Hojovice	Plasil Stefanie	Nr. 39047 Bl. 17	2522 C
PODSELWER Elias	A	7.12.18	Vienna	Podselwer Esther	Nr. 42767	8453 C
STIGER Gandolf	stl.	13.8.09	Marburg	Stiger Aloisia	Last news August 1944	525 C
WEINBERGER Arthur	A	5.11.87		Weinberger Luise		1749 C
WILHELM Gyorgy	?	1906	Budapest	Kassei Josef		8281 C

.. o o o o o ..

## GROUP B - Concentration Camps in Poland

- 1) IZBICA
- 2) LAGOW OPATOW
- 3) LODZ
- 4) LUBLIN
- 5) KIELCE
- 6) MODLIBORCZYSCIE
- 7) NISKO
- 8) OPOLE
- 9) OSWIECIM
- 10) WLODZKA
- 11) VARIOUS CAMPS IN POLAND
- 12) UNKNOWN DESTINATION IN POLAND

ENQUIREE	SEX	DATE OF BIRTH	PLACE	ENQUIRER	REMARKS	VIENNA TB REF. Nr.
<u>GROUP B - 1) I Z B I C A</u>						
BELES Annie		50 years		Schwank B.	15.5.42	4442 C
" Doroty		23 "		" "	May 1942	4442 C
" Elsa nee Fried		4.9.83	Polna CSR	Goldsmith Lotte	12.5.42	2036 C
" Karl		12.3.82	Hochliebin CSR	" "	"	"
" Heinrich	A	10.11.77	Vienna	Worley Frederike	27.4.42	5852 C
" Hermine	A			" "	"	"
" Josef	A	1877	Vienna	Deutsch Emil	14.6.42	875 C
" Katharine	A	24.8.91	"	Schuetz Mitzi	5.6.42	7640 C
ABRAHAM -Teitelbaum Wilhelmine	A	abt.1890	Rakowiec Pol.	Teitelbaum Josef	c/w Bl.VII 222	5807 C
ADELBERG Helene	A	10.10.81	Vienna	Adelberg Fred.	14.6.42	4663 C
ADLER-Kermisch Anna	A	1889	Lenberg	Kermisch Margarete	5.6.42	4541 C
" Ilona	A	8.1.95	Budapest	Adler Wilhelm	14.6.42	7559 C
" Julius	stl.	1881	Hoviesi CSR	Berg Edith	"	7742 C
" Valerie nee Maigo	A	20.8.90?	Vienna	Fischer Walter	"	8014 C
ALEXANDROWICZ Henrietta	A	11.12.85	Czernowitz	Alexandrowicz Ella	"	680 C
AKALAY Josef	stl.	26.3.75	Bratislava	Taylor Elizabeth	"	6122 C
ALLINE Richard	A	1900		Allina Arthur	10.6.42	5186 C

ENQUIRER	NAT.	DATE OF BIRTH	PLACE	ENQUIRER	REMARKS	VIENNA TB REF. Nr.
GROUP B - 1) I Z B I C A (continued)						
ALTSCHUL Hilda	A	1899	Vienna	Braun Dora	14.3.42	8484 C
AMERINT Auguste	A	1895?	"	Altbach Gerda	15.5.42	5366 C
AMEER Rosa	A	5.4.24	"	Lammer Nat.	26.5.41	8105 C
" Lea Debora	A	16.2.97	Cheschanow	" "	9.4.42	"
" Gertrude	A	15.5.35	Vienna	" "	"	"
" Ruth	A	30.9.26	"	" "	"	"
ARM nce Rippel Metti Gittel	A	15.10.78?	"	Arm Sigmund	12.5.42	8475 C
ARMANY Josef	A	?	"	Mawrinetz Lilly	9.4.42	6702 C
" Inagard	A	14.8.08	"	" "	"	"
ASCHER Siegmund (Selig)	G	29.5.80	Rzschow	Ascher Karoline	5.6.42	8258 C
" Laura (Leva)	G	13.7.83	Schollow	" "	"	"
ATLAS Alfons	A	1901 ?	Vienna ?	Meller Liobe	15.5.42	6059 C
" Nina	A	1901 ?	"	" "	"	"
" Berta	A	?	"	" "	"	"
AUSTER (N) Juda	A	8.12.91	Stanislau Pol.	Berger Ruth Rosa	5.6.42	4066 C
" Eugenia	A	4.4.94	Kuty Ukraine	" "	"	"
BACKER Otto	A	10.5.76	Vienna	Hofbauer Flora	4.4.42	8831 C
" Paula nce Korneli	A	7.6.86	"	" "	"	"
" Josefina	A	6.11.23	"	" "	" or*9.6.42	"
" Liselotte	A	"	"	" "	"	"
BAHRER Pepi Josefina	A	1899	Poland	Bahrer L/CPL Gisela	14.6.42	6123 C
" Leo	A	1927	Vienna	" "	"	"
BAIER Nce Drechsler Else	A	6.1.95	"	Schlanger Iäse	27.4.42	6443 C
BALL Elka Helene	A	21.10.78	Lemberg Pol.	Ball Anie	14.6.42	6212 C
BARBESCH-Laufer Beile(Betti)	A	21.5.78	Witznitz	Barbasch Hinde	12.5.42	2041 C
BAUER nce Gruczweig Jenny	A	May 90	Duna Serdhalov Hung.	Bauer O.	9.6.42	8003 C
" Marie	A	25.1.05	Vienna	Rogers Marie	14.2.42	7614 C
" Dr. Leopold	A	"	Schwarzau a.St.	Bauer Erna	"	7234 C
" Emma	A	"	"	" "	"	"
" Ernst	A	"	"	" "	"	"
" Susi	A	"	"	" "	"	"
BEYERL-Boehm Maria	A	1878	Mank	Bichler Marie	5.6.42	1154 C

ENQUIREE	NAT.	DATE OF BIRTH	PLACE	ENQUIRER	REMARKS	VIENNA TR REF. Nr.
GROUP B - 1) I Z B I C A (continued)						
BECHER Adolf Abraham	A	14.4.85	?	Becher E.	15.5.42	
" Sali Sure	A	11.4.95	?	"	"	8765 C
" Leo	A	6.12.25	?	"	"	"
BECK Nee Hubscher Anna	A	11.2.77	Prague or Benesch	CSR Hubscher Arn.	"	6420 C
" Hermann	A	1883	Vienna	Beck Simon	Dep. with his wife 14.6.42	681 C
" Siegmund	?	9.3.71	Przemysl	" Stefanie	9.4.42	8331 C
" Sofie nee Kleinberg	?	22.3.82	Drohobitz	" "	"	"
BEER Anna	stl.	15.12.75	Ratibor	David Alvine	5.6.42	6817 C
" Elisabeth	A	29.10.78	Glomnitz	Gross Josef	27.4.42	5243 C
" Josefina nee Goldschmidt	A	abt.1885	Vienna	Goldschmidt Adole	5.6.42	8644 C
BEIN Alexander (Sandor)	A	28.5.79	?	Bein Erich	15.5.42	8773 C
" Lial	A	3.5.26	?	" "	"	"
BENEDEK Rudolf	A	29.10.85	Vienna	Quittner Malwine	9.4.42	8576 C
" Hermine nee Quittner	A	2.8.88	Dubrova CSR	" "	"	"
BENEDEKT Siegmund	A	12.12.83	?	Benedikt Berta	15.5.42	8316 C
" Rosalia nee Donath	A	1.7.83	?	" "	"	"
BERAN Helene	A	9.1.88	Vienna	Beran Otto	"	"
BEREYTER Nee Schiller Rosa	A	22.1.90	Ferte St. Nicolas	Bosner Olga	5.6.42	8414 C
BEREC-Fraenkl Hena	A	7.7.92	Lwow	Beres Gerda	12.5.42	2040 C
" Kurt Felix	A	31.5.16	Hohenau	" "	"	1155 C
" Max	A	1893	Vienna	Maimann Olga	15.5.42	"
BERGER Alexander	A	1.6.78	Steinamanger Hung.	Berger Fred	27.4.42	5709 C
BERGLANN Leopold	G	1885	Prague	Kraemer L.	9.7.42	4606 C
" nee Wachstein Lona	Jew	17.11.99	Stanislawa	Bergmann Vita	9.4.42	46 C
" Luise	A	5.7.00	Vienna	Wahl Edith	15.5.42	2037 C
BERGSTEIN Markus	A	1878	Zuramo	Reisberg Rebeka	5.6.42	8016 C
BERL Nee Kohler Olga	A	19.4.83	Vienna	Zimet Lucy	12.5.42	2038 C
" Liselotte	A	21.1.21	Vienna	" "	"	2039 C
BEYLER nee Khuner Berta		10.12.87	"	Lichtenstaedt Cecily	14.6.42	"
BIBRING Lea Elster	stl.	20.9.91	Sembor Poland	Fredmark Gerta	9.4.42	4245 C
						6114 C

ENQUIREE	NAT.	DATE OF BIRTH	PLACE	ENQUIRER	RETURNS	VIENNA TB REF. No.
<b>GROUP B - 1) I Z B I C A (continued)</b>						
BITTNER nee Schab Wilma	CSR	25.12.85	Vienna	Kurt Olga	14.6.42	3225 C
BLAU Theodor	G	16.4.83	"	Blau E.R.	12.5.42	1156 C
" Berta	G	12.10.93	"	" "	"	"
BLUKOFF Nee Holzstein Amalie	stl.	12.8.84	Zaleszczyki Pol.	Augapfel Dorothea	27.4.42	8172 C
BLUM nee Zelenka Emilie (Emma)	A	1883	Prag	Preis Alice	14.6.42	2042 C
" Gustav	A	23.9.78	Mostice CSR	Blum Gertrude	12.5.42	4375 C
" nee Schildloff Marie	A	12.9.90	"	" "	"	"
" Rosalie	stl.	15.7.83	"	Benjamin Elisab.	15.5.42	6036 C
" Friedrie	stl.	19.10.18	Vienna	" "	"	6036 C
" Friedrich	A	26.10.84	Brno	Benjamin nee Blum	"	2043 C
BLUMBERG Leo	A	1888	Vienna	Braun Bertha	27.4.42	8401 C
" Emma	A	8.1.88	"	" "	"	"
BLUMENFELD nee Roth Johanna	A	1876/77	CSR	Blumenfeld Martha	5.6.42	6910 C
BLUMENZWEIG Paul	stl.	22.9.35	"	Blumenzweig Chaim	14.6.42	7715 C
" Ida	stl.	22.4.07	"	" "	"	"
BOCHELSKY Eduard	stl.	15.10.94	Lackenbach Neuthal	Justiz Irma	15.5.42	4180 C
BOCK Alfred	A	abt 1885	Morava	Schlesinger St.	5.6.42	7846 C
" nee Hochstimm Elfriede	stl.	16.7.78	Biala Pol.	Dashak John Morris	15.5.42	4844 C
BODNER Gert	A	19.12.27	Vienna	Bodner Fritz	5.6.42	7031 C
BOECK Julie	A	12(14).3.90	Neumarikt/Tobs	Pincus Gertrude	9.4.42	6880 C
BOEHM Hugo	A	28.5.77	Vienna	Boehm Ernst	12.5.42	8382 C
" nee Jellinek Rosalie	A	24.8.76	"	Engel Julie	9.4.42	8692 C
" Olga	A	15.4.76	"	" "	"	"
BOEHLER (BOELMER)-Steinhart Stefanie	A	4.2.83	Meutitschin CSR	Karman Hermine	15.5.42	6845 C
BONDY nee Brunner Hedwig	A	5.3.77	Prelouc CSR	Paulick Marianne	March 1942	1157 C
BORG Julius	A	8.5.92	Vienna	Borg Oskar	5.6.42	4743 C
BODENSTEIN Johanna	A	1.3.10	Lemberg	Sprandorf Gabriele	9.4.42	682 C
BORTSTIEBER-Politzer Lisel(Elisabeth) G	G	5.2.17	Vienna	Frankel Henriette	27.4.42	8702 C
BOSKOWITZ Olga	A	5.4.00	"	Austerlitz Editha	9.4.42	683 C
BRANDLARK Leon	A			Brandark Norbert	14.6.42	1158 C
BRASSLOFF Irene	A	abt 1882	Vienna	Brasaloff Dr. Friedr.	27.4.42	8838 C
BRUN Fanny	A	1887	"	Meth Jakob	12.5.42	5928 C

ENQUIREE	NAT.	DATE OF BIRTH	PLACE	ENQUIRER	REMARKS	VIENNA TR. REF. Nr.
GROUP B - 1) I Z B I C. (continued)						
ERLUN Rosa		Febr. 07		Meissner Lilian	15.5.42	6027 C
" Oskar	A	11.9.82?	Vienna	Loewenstein Elsa	Apr. 1942	6563 C
BRAUNER nee Schwarz Franziska	A	26.5.78		Brauner Greta	5.6.42	2044 C
" Wilhelm	A	18.11.76?		" "	"	8617 C
BRECHER Ida	stl.	1885 ?		Propper Gisa	15.5.42	6119 C
BREINDLER Rubin	A	15.3.85	Poland	Rattner Anna	12.5.42	2045 C
" nee Birnbaum Anna	A	8.8.96	"	" "	"	"
BREITENFELD Paul	A	62 years ?		Hellmerr Arthur	27.4.42	8465 C
" Mitzi	A	60 " ?		" "	"	"
" Mathilde	A	? ?		" "	"	"
BRENN Paul Pinkas	A	15.7.76	P. Suczaya	Brenn Artur	14.6.42	8468 C
" Laura nee Perl	A	2.1.78	L. Neutitschein	" "	"	"
BRONNER Julius		26.11.77		Bronner Alfred	9.4.42	6171 C
" Julia		3.6.77		" "	"	"
" Samuel	A	1884 ?	Prziesprav Pol.	Friedmann Siegfried	9.4.42	4878 C
" Selma (Sally)	A	27.4.96	Vienna	" Moses	"	4875 C
BRUCK nee Mauthner Adele	A	22.4.82	Schoenlinda CSR	Bruck Pte.	15.5.42	4831 C
BRUCKNER Dr. Alfred		25.10.85		Bruckner Anna	15.9.42	4729 C
" Emilie	?	?		Brook Dr. Kurt	5.6.42	8574 C
" Wilma	A	27.2.22	? Retz	Oesterreicher Hilde	"	1159 C
BRUMLIK nee Ermlik Emilie	A	25.11.76	Losedorf Austr.	Brumlik Edmund	14.6.42	8419 C
BRUNN Adolf	A	25.12.69	Ung. Brod CSR	Haas Arthur	27.4.42	8085 C
" nee Schnabel Eveline	A	3.1.83		" "	"	"
BUCHBINDER Paul	Cz	13.4.90		Thompson Hortha	15.5.42	7736 C
" Grete nee Knopfmacher	Cz	9.1.95		" "	"	"
BURDE Nee Weiss Kati	"	14.8.90	Kapella Yugosl.	Mayes G. Gts.	7.3.42	4068 C
BURG Franziska nee Kausermann	A	1.9.92	?	Bratmann-Beckenroth	5.6.42	8235 C
" Paul	A	7.6.30	?	" "	"	"

ENQUIREE	NAT.	DATE OF BIRTH	PLACE	ENQUIRER	REMARKS	VIENNA TB REF. Nr.
GROUP B - 1) I Z B I C A (continued)						
CHARNIEWSKI-Gruenhut Cecillie Lilly	A	?	Korneuburg	Gruenhut Anny	9.4.42	8733 C
CHAT Edith	A	30.6.17	Graz	Furley Pto. Fred	14.6.42	5612 C
CHOLED George	A	1885		Choled Emma	3.4.42	684 C
CORNUSS Anna	stl.	21.1.89	Sambor Pol.	Freimark Gerta	9.4.42	6113 C
CZECH Klemens	A	11.7.78	Enoy	Czech Rebecca	12.5.42	7083 C
DEMBOURITZ Norbert	A	15.4.99	Vienna	Demboritz Greta	"	8554 C
DEICHES Samuel		1884	"	Lowinsohn Regina	14.6.42	5013 C
" Lizzi		3.4.21	"	" "	"	"
" Ilse		7.5.25	"	" "	"	"
DEKUN Elonore	G	22.3.02	"	Dekan Adolf	12.5.42	8560 C
" Helene nee Loewy	A	19.5.?	"	" "	15.5.42	4753 C
DEUTSCH Alice	A	abt 1895		Kaufmann Leopold	"	7976 C
" Cyula	A			" "	"	"
" Eugenie nee Deutsch	A	11.2.80	Vienna	Deutsch Franz	"	8540 C
" Gerhard	A	30.11.01	"	Buchta Irene	27.4.42	5454 C
" Olga nee Fleischner	A	11.11.93	Iglau CSR	Koarse Grete	5.6.42	4488 C
" Paula	A	1878	Austria	Goldenberg Max	12.5.42	4110 C
" Rosa	A	8.9.12		Kollmann Martha	5.6.42	6712 C
" Walter	A	18.2.37		" "	"	"
" Samuel	?	65 years ?		Kaposi Franz	14.6.42	8381 C
" Aurelia	?	25.7.87	?	" "	"	"
DIAMANT Jakob	A	1885	Jaroslav	Szurán Deborah	15.5.42	6471 C
" Anna	A	6.2.97	Brody	" "	"	"
" Fritz	A	1925	Vienna	" "	"	"
" Hirl Rifke	A	14.7.84	Stanislawow	Feldstein G.	5.6.42	2047 C
" Tinna or Minna	A	abt 1877	Zaleszczyki Pol.	Diamant Max	15.5.42	4354 C
DICKMANN Julius Jonas	A	8.12.94	Czortkow	Faktorova Laura	15.5.42	8585 C
DONATH nee Fischer Elsa	stl.	9.9.99	Vienna	Hoffmann Magaret	14.6.42	8021 C
" Hermann		abt 70 y.		Donath Walter	9.4.42	5161 C
" Maria	A	" "		" "	"	"
" Phillipp	A	1886 ?	Gaya CSR	Vielgut Ernest	12.5.42	7568 C
" Emma nee Vielgut	A	1883		" "	"	"

ENQUIRER	MT.	DATE OF BIRTH	PLACE	ENQUIRER	REMARKS	VIENNA TR REF. Nr.
<b>GROUP B - 1) I Z B I C A (continued)</b>						
DONNEBAUM Alois	A	26.9.72	Porlitz CSR	Donnebaum Paul	since April 1942	2048 C
DOPFER prev. Drucker Ervine	Pol.	4.4.02	Czernowitz Roum.	Drucker Josef	5.6.42	8045 C
DOFFNER Dr. Maximilian	A	1.1.76	"	Groebel Anita	27.4.42	2049 C
" Auguste nee Reschovski	A	31.3.85	"	"	"	"
DRECHSLER Jeannette	A	1884	Vienna	Drechsler Ernst	9.4.42	7218 C
DREXLER Norbert Karl	A	25.1.00	Lemberg Pol.	Drexler Leon	27.4.42	5935 C
DRILL Moritz	stl.	abt 1878	Vienna	Abeles Norbert	5.6.42	8299 C
" Fanny nee Abeles	stl.	30.1.79	"	"	"	"
DUKATENZAEHLER Hilda	A	15.9.08	"	Letzter Valeric	9.4.42	4699 C
DUKES Berthold	A	1889	Vienna	Widhorn Liselotte	12.5.42	8108 C
" Malvine nee Eisinger	A	Nov.94	"	"	"	"
ESBERLMANN Gertrude	A	31.3.97	"	Schwarz Irma	5.6.42	4424 C
ECKSTEIN Marcia	Pol.	27.7.82	Stanislawow	Wolfberg-Eckstein	9.4.42	8548 C
EDELHOFER-Ungar Helene	A	27.12.01	Auerstall	Edelhofer Rudolf	27.4.42	1160 C
ERENBROT Abraham	A	27.1.93	Nesterowce	Teller Willy	14.6.42	5051 C
EIBUSCHITZ Karl	A	?	Vienna	Hampel Gerda	12.5.42	2050 C
" Paula	A	?	"	"	"	"
EICHNER nee Rosenzweig Helene	A	abt 1895	CSR	Eichner Edith	14.6.42	7946 C
EISENLEHNER Erna	A	1900	Vienna	Arnstein E.	15.6.42	2052 C
EISINGER Otto	A	14.6.93	"	Chain Gerty	12.5.42	8291 C
" Regina nee Nicht	A	28.6.00	"	"	"	"
EISLER nee Fehrl Rosa	stl.	16.2.80	Nikolsberg CSR	Eisler Elsa	15.5.42	8647 C
ENGEL Alfred	A	3.3.75	Vienna	Engel Jacques	12.5.42	8686 C
" Camilla nee Schnuermacher	A	20.4.78	"	"	"	"
" Felicitas	A	23.3.31	"	Bengtsson Margit	5.6.42	6351 C
ENGELMANN Samuel	A	3.4.75	?	Engelmann Hans	9.4.42	8709 C
ETTINGER Henach	A	1888	Lwow Pol.	Ettinger Salomon	14.6.42	8690 C
" Netty	A	1892	Poland	"	"	"

ENQUIREE	NAT.	DATE OF BIRTH	PLACE	ENQUIRER	REMARKS	VIENNA TR REF. Nr.
GROUP B - 1) I Z B I O A (continued)						
FAUST Heinrich or Einhorn	A	62 years		Faust Fred	27.4.42	2051 C
" Fanny	A	58 "		" "	" "	" "
FEDRIT Siegfried	A	27.5.77	Vienna	S/Sgt. Forrest R.	12.5.42	2053 C
" Johanna	A	12.6.85	Modra CSR	" "	" "	" "
FEHL nee Forscher Franziska	A			Eisler Caecilie	27.4.42	6765 C
FEIGL Otto	A	abt. 1885	Chenow a. Tabor	Majer G.	5.6.42	685 C
FELD Alter	A	1874		Minner Adele	9.6.42	1161 C
FELDMER Ernst	A	19.9.87		Witt Blanka	12.5.42	5440 C
" Elsa	A	19.9.97	Vienna	" "	" "	" "
FENER Gisela	A	25.11.03	"	Fener Johanna	9.4.42	2054 C
" Natalie	A	29.5.79	Rzeszow	" "	" "	" "
" Isak	A	29.4.79	Sereth Buk.	" "	" "	" "
FEUCHTBAUM nee Kleines Regine	A	23.12.93(95)	Mosciska Pol.	Heller Liebe	12.5.42	6060 C
FINGER nee Scherzer Sofie	A	1880	Poland	Adler-Finger	5.4.42	8306 C
FISCHEL Fritz	A	abt 45 years		Schulhof Gertrude	1942	7116 C
FISCHER Heinrich	A	1885	Vienna	Kahane Rudolf	15.5.42	7534 C
" nee Kahane Paula	A	16.9.85	"	" "	" "	" "
" Leopold	A	1883	Pressburg	Fischer H.	27.4.42	6940 C
" Paul	stl.	24.8.01	Vienna	" Franziska	" "	5556 C
" Robert	A	2.11.76	?	Deutsch Edith	14.6.42	8955 C
" Hermine	A	1.8.88	?	" "	" "	" "
" Theodor	stl.	7.5.65	Lipto Sz. Miklos Sl.	Fischer Franziska	27.4.42	8493 C
" Klara nee Jellinek	A	8.4.77	Brno CSR	" "	" "	" "
FISCHMANN Marie nee Standler	A	12.12.72	Kolomon Pol.	Fischmann Anna	9.4.42	8264 C
FLEISCHER Max Dr.	A	31.1.80	?	Fleischer Dr. Victor	27.4.42	8921 C
" Lotte	A	?	?	" "	" "	" "
FLEISCHMANN Heinrich David	A	25.6.76	Samborn Pol.	Fleischmann Wilhelm	14.6.42	8744 C
" nee Brichta Mathilda	A	26.11.77	Uherske Bradisto	" "	" "	" "
" Jaques	A	2.8.77	Vienna	Goldzieher Edith	9.4.42	8904 C
FLUSSER nee Kaffka Bertha	C	14.3.96	"	Stein Helene	12.5.42	4889 C
FORBAIN nee Barnett Helene	A	?	?	Barnett John	9.4.42	8300 C

ENQUIREE	NAT.	DATE OF BIRTH	PLACE	ENQUIRER	REMARKS	VIENNA REF. No.
GROUP B - 1 ) I Z B I C A (continued)						
FRAENKEL Robert	A	1892	Vienna	Carney Alice	1940 prob. to Izbica	6613
" Gisela	A	1888	"	" "	" " "	"
FRANK nee Knoepfacher Elsa	A	1894	Uhersky Ostrow	Oesterreicher	5.6.42	8210
FRANKL nee Brada Adele	stl.	19.9.89?	Vienna	Schnitzer Erwin	15.5.42	6134
" Berta	A	11.2.79	"	Ehrlich Gertrud	5.6.42	5310
" Grete	A	Nov.07	Kautzen	" "	" "	"
" Nathan	A	16.11.87	"	Frankl Stefanie	9.4.42	7476
" nee Golfaden Erna	A	14.4.01	Vienna	" "	" "	"
FREUDMAN Dr. Gottfried	A	70 years	"	Freudmann Dr. Walter	12.5.42	2055
" Pauline	A	68	Gloggnitz	" "	" "	"
" Armin	A	29	Vienna	" "	" "	"
FREUND nee Boehm Elsa	A	28.5.80	"	Schandel Gertrud	9.4.42	7708
" Grete	A	22.7.15	Lessece Austria	Freund Otto	15.5.42	4209
FREUNDLICH Nathalie	A	7.6.01	Lemberg	Freundlich Dr. Jak.	9.4.42	8735
FRIEDRICH Rosa	A	31.10.97	Vienna	Jokl Margarete	15.5.42	7828
FRIED nee Loewy Camilla	A	abt 1884	"	Martan Alan E.	5.6.42	7684
" Philipp	A	25.2.78	"	Fried Alfons	14.6.42	1162
" -Weisskopf Martha	A	10.3.78	Danborice CSP	" "	" "	"
FRIEDFELD Max	A	18.6.92	Vienna	Pannagl M.	"	686
" Alice	A	25.7.97	"	"	"	"
" Ingeborg	A	12.8.21?	"	"	"	"
FRIEDJUNG Flora	stl.	26.8.89	"	Juhn	12.5.42	4927
FRIEDLAENDER Rudolf	A	1877	"	Mandel Martha	9.4.42	6358
FRIEDLANSZKY Moses	A	21.1.75	Leningrad Russia	Friedlansky Zoltan	15.5.42	7871
" nee Heller Malvine	A	21.3.91	Budapest	" "	" "	"
FRIEDMANN Camilla	A	11.10.83	Brno CSR	Friedmann Ernst	5.6.42	7388
" Hildegard-Hilde	A	"	"	Ernst Josephine	27.4.42	7660
" Siegfried	A	"	"	Schischa Paula	12.5.42	7642
" Ida	A	"	"	" "	" "	"
" Renee Henriette	A	21.10.27	Vienna	" "	" "	"
" Peter	A	"	"	" "	" "	"

ENQUIRER	N.T.	DATE OF BIRTH	PLACE	ENQUIRER	REMARKS	VIENNA TB REF. Nr.
GROUP B - 1) I Z B I C A (continued)						
FRIEDLMANN nee Pollak Marie	A	27.7.86	Kozlau	Gelbwachs Louise	5.6.42	4741 C
" Theresia	A	24.6.89	Vienna	Dvorak Anna	12.5.42	5669 C
FRISCHMANN Josef	A	64 years	Gr. Zinkendorf	Dr. Frischmann Rob.	9.4.42	2056 C
" Irene	A	65 "	Prossnitz	" "	"	"
FROELICH nee Perelia, Else	A	1.8.77	Prague	Perton Paul	15.5.42	2057 C
FROMMER Max	A	5.1.89	Vienna	Frommer Anna	12.5.42	3852 C
" Klara nee Rosenheck	A	10.2.99	Buczacz	" "	"	"
FUCHS DR. Ernst	A	6.1.86	Znaim CSR	Fuchs Fritz	"	2058 C
" Marie nee Morgenstern	"	14.12.92	Troppau CSR	" "	"	"
" Melitta nee Muehlstein	A	26.6.02	Vienna	Muehlstein Siegf.	15.5.42	5718 C
FUERST Alois	A	17.1.76	Waidhofen a. d. Th.	Kurz Cecillie	"	7310 C
" Mathilde nee Fuerst	A	1.5.78	Goepfritz a. d. W.	" "	"	"
" Julius	A	10.7.80	Spaza	Duncan Annie	9.4.42	8975 C
" Mathilde	A	abt 1880	Vienna	Fuerst Ernst	15.5.42	7839 C
" Olga	A	"	"	" Oskar	12.5.42	7788 C
FUERTH Ernst	A	7.6.98	Vienna	Fuerth Dr. Karl	27.4.42	2059 C
" Hulda nee Fried	A	1.1.94	Roum.	" Miriam	5.6.42	8796 C
" Karl	A	?	?	" "	"	"
FUERZEUG Irma	A	abt 1900	Bohemia	Blattel Selma	12.4.42	7582 C
FURHMANN Abel	A	1880	Austria	Stein Jack	5.6.42	4658 C
" Jetti nee Winter	A	"	"	" "	"	"
GIBL nee Mordler Anna	G	abt 1900	Bresza Bukowina	Cyphin Fritz	9.4.42	8642 C
GALITZENSTEIN Ludwig	stl.	17.2.83	Vienna	Galitzenstein Kaste	"	8573 C
GAVER-ABEND Bernhard	"	2.2.77	Thumacz Pol.	Rich. H. Lee	5.6.42	2060 C
" " Genia(Golde)-Fricomann	"	24.10.86	Potkanan Pol.	" "	"	"
GBELL Gisela	"	3.2.70	"	Trznil Jacob	27.4.42	5303 C
" Berta	"	16.4.10	"	" "	"	"
GEIDUSCHEK Siegmund	A	11.9.96	Dockflöce	Geiduschek Ernst	15.5.42	7045 C
" Hermine nee Gregor	A	4.12.82	Oberndorf	" "	"	"
GEIRINGER Grete	"	"	"	Wottitz Irene	9.4.42	8158 C
GEIST Adelheid	"	"	"	Neuda Hansy	"	5616 C

ENQUIREE	NAT.	DATE OF BIRTH	PLACE	ENQUIRER	REMARKS	VIENNA REF.
GROUP B - 1) I Z B I C A (continued)						
GELBER Jula	stl.	12.12.09	Sniatyn	Cooley Karoline	5.6.42	790
GELLER Ignatz	A	abt 1890	Vienna	Stoekel Fritz	12.5.42	849
" Elsa	"	"	"	"	"	"
" Eva (child)	"	"	"	"	"	"
GELLES Michael	A	7.12.83	"	Loewy Berta	5.6.42	619
" Sophie	A	28.11.88	Brody	"	"	"
GEMEINER nee Neumann Kamilla	A	18.3.91	Nikolsburg	Neumann Hilde	"	206
" Rudolf (Ludwig)	A	1881	Vienna	"	"	"
GERBA nee Lichtmess Herta(GERBER?)	Slk.	8.8.12	"	Lichtmess Olga	14.6.42	808
" Leopold	Slk.	15.5.10	"	"	"	"
" nee Rieger Alma Hedwig	Slk.	29.1.83	"	"	"	"
GERNGROSS Robert	"	1877	Vienna	Boutzina Elisabeth	9.4.42	206
GIMPIETER Sara (Sure)	"	18.3.90	Samose	Givner Erna	14.6.42	206
GLAS Katherina	"	27.2.93	Reichenberg	CTB	15.5.42	781
GLAS(S)ER Antonie (Chancie) Lea	stl.	5.1.09	Pod.Volocziaka	Glaser Jakob	5.6.42	883
GLUCK Hermann	A	1882	Moscousk CSR	Gluck Alfred	12.5.42	850
GLUECK Hedwig	A	13.5.08	"	Kupfer Walter	9.4.42	470
GLUECKSELIG Samuel	A	27.12.73	Vienna	Lopianna-Kritzler E.	"	446
GOETZL Gottfried	A	28.8.722	"	Goetzl Adele	15.5.42	787
" Charlotte nee Schlesinger	A	31.5.73	"	"	"	"
GOLD Friedrich-Fritz	"	"	"	Neuer Charlotte	15.6.42	766
GOLDMEYER Leo	"	15.7.88	Jaslovicz Pol.	Goldmeyer Edith	27.4.42	739
" Sofie	A	7.1.86	Wessely CSR	"	"	"
GOLDBERG Elkan	A	31.3.79	Gleboka Pol.	Bengtsson Margit	12.5.42	635
" Helena	A	24.11.77(74)	"	"	"	"
GOLDBERG Jelles Isak Leon	A	10.5.85	Lemberg	Blonder Sieda	27.4.42	799
" nee Grosz Nessie(Jelles)	A	3.11.80	Stanislav	"	"	453
GOLDBERGER nee Reich Gertrude	"	prob.1890	CSR	Pollick Frederick	9.4.42	467
" Hermann (Armin)	A?	15.9.76	?	Goldberger Otto	12.5.42	853
" Malvine Mitzi	A	15.2.82	?	"	"	"
" Oskar	A	20.12.71	Vienna	" Franz	9.4.42	890
GOLDFELD nee Heitner Doris	?	17.8.84	Novoselitsa nr.Czer.	Goldfeld Beta	15.5.42	852

ENQUIREE	NAT.	DATE OF BIRTH	PLACE	ENQUIRER	REMARKS	VIENNA TB REF. No.	VIENNA TB REF. No.
GROUP B - 1) I Z B I C A (continued)							
GOLDHAMMER Isaak	A	8.8.88	Drohovisz	Goldhammer Katharina	16.5.42	2081	6908 C
" nee Kral Franziska	A	7.7.80	Tabor CSR	" "	"	801	"
GOLDREICH Otto	A	28.2.78	Sokolovice CSR	Goldreich Isicke	14.6.42	8401	8523 C
GOLDSCHLÄGER Irene	A	26.8.88	Budapest	Clarke Edward	5.6.42	7376	8626 C
GOLDSCHMID-LÄUFER Nanette Anna	A	3.1.81	Stockerau	Hellreich M.	"	8143	1163 C
GOLDSCHMIEDT-Deutsch Adele	A	abt.1875	Vienna	" "	14.6.42	"	1164 C
GOLDSCHMIEDT Arthur	stl.	28.9.73	"	Goldschmidt Emil	5.6.42	60	8813 C
" Wilhelm	A	22.7.80	Brno	Goldschmidt Alice	"	"	8643 C
GOLDSTEIN nee Steiner Camilla	A	1894	Vienna	Steiner Alfred	12.5.42	"	4727 C
" nee Meth Charlotte	stl.	16.5.75?	Suzawa	Goldstein Theo	"	"	4398 C
" Robert	A	1896	Vienna	Steiner Alfred	"	"	4727 C
" Dr. Leopold	A	3.8.75	"	Stein Alice	14.6.42	"	4446 C
" Friedericke	A	1897(98)	"	" "	"	"	"
" -Sommerfeld Frieda Panny	A	2.4.82	Szered a. d. W. CSR	Goldstern Manuel	14.6.42	"	8823 C
GOLDSTERN Eugenie	A	1884	Odessa	Grant Lydia	"	"	2066 C
GOLDWERTH Nathan	A	1885	Niebylow Pol.	Goldwerth Abraham	15.5.42	"	4445 C
GOMBICH Alias Goldblatt Otto	A	1883	Vienna	Pfalzner Fritz	"	"	5027 C
" " " Hilda nee Steiner	A	1895	"	" "	"	"	"
GOMOLK.-Korner Else	A	Febr. 85?	"	Logenberg Hilda	5.6.42	"	7892 C
GOTTFRIED Bertha	stl.	14.10.80	Vienna	Freisleben Z.	27.4.42	"	687 C
" Ernst	stl.	13.4.00	Salzburg	"	"	771	"
" Grete nee Schlesinger	A	4.6.00	Vienna	"	"	"	1166 C
" Herbert	A	27.11.34	"	Frey R.	"	8076	8135 C
GOTTLIEB nee Wiedmann Briendl Briendl	stl.	8.4.95	Burdemisch	Gottlieb Sara	"	644	8865 C
GRÄBER Paul	A	abt 59 y.	Vienna	Hartmann Robert	15.5.42	"	6836 C
" Irma nee Brecher	A	27.2.94	Lytomisl CSR	" "	"	80	"
GRANIK-Zimet Ernestine	Pol.	Aug. 95	Wijnita Roum.	Granik Rikvah	14.6.42	"	8657 C
GRINDLINGER Fischl	A	1881	Stonislao	Grindlinger Alf.	27.4.42	8915	5722 C
" Natalie	A	1895	Neutra	"	"	1170	"
GROSSMANN Nee Klueger Erna	A	Jul. 06	Vienna	Primet Regina	15.5.42	1175	8798 C
" Katharina Cecilie	A	1883	"	Grossmann Otto	27.4.42	"	4737 C
" -Sattler Paula Johanna	A	6.1.89	Budweiss CSR	Bloch P.	5.6.42	647	1167 C

ENQUIREE	NAT.	DATE OF BIRTH	PLACE	ENQUIRER	REMARKS	VIENNA REF. NO.
<b>GROUP B - 1) I Z B I C A (continued)</b>						
GRUBEL Helene nee Halberthal	A		Russia	Grubel Hertha	5.6.42	2067
GRUBER nee Langer Fanny Feige	stl.	1884	Wisnicze Pol.	Gruber Abraham	"	8917
" nee Braun Irma	A	26.11.92	Vienna	Braun Berta	16.6.42	8402
GRUEH Annelie	A	23.3.78		Rosenthal Alice	12.5.42	7376
" Sophie				Blum Norbert	5.6.42	8140
" Leontine	A			"	"	"
GRUENBAUM Selma nee Frank	Stl.	10.4.79	Wuerzburg	Gruenbaum Frieda	Izbica/Wieprz	2068
GRUENFELD Liba nee Pomeranz	A	1899	Radom	Gruenfeld Aron	15.5.42	4107
" Rosalie nee Klein	A	1867	Vasarosnany	"	"	"
GRUEHUT Pinkas & Julie (8.7.88)	A	26.6.77	Bratislava	Gruenhut Fr.	5.6.42	1169
GRUENWALD Camille		8.12.86	Lasse Austr.	Gordon Eric	27.4.42	4910
" Helene	A	29.9.82	Vienna	Gruenwald Marianne	15.5.42	4181
GRUENWALD Ludwig	A	1878	"	Gruenwald P.	5.6.42	1170
" Felicitas	A		Vienna	"	"	"
" Walter	A	28.4.12	"	"	"	"
GRUNDLAND-DRUCKER Ultaann Jeanette	A	22.5.85	Boskovice CSR	Ultmann G.	14.6.42	1168
GUENSBERG Alfred	A	5.7.79	"	Guensberg	12.5.42	5409
GUTTMANN Berta	A	18.9.92	Vienna	"	15.5.42	1171
GUTHAN Margarethe nee Wolf	G	60 years	"	Glass Paul	From Terezin	2070
GUTSTADT nee Harder Bertha Betty	A	1895	Boticana	Hop Bertha	12.5.43	6914
GUTTMANN Robert	A	1887	Borowitz	Koritschoner Hedw.	12.5.42	2071
" Josefina nee Weiss	A	10.2.88	Vienna	"	"	"
GYULAI nee Toti Gisela (Luise)	stl.	14.2.86	"	Schoengut Elsa	27.4.42	5036
HAAS Richard	A	abt 1883	Kardeck CSR	Haas-deilpern L.	9.4.42	688
" Helene	A	1890	"	"	"	"
HABER Anna	A	1882	Radutz	Haber J. Capt.	12.5.42	2073
" Siegaund	A	1881	Kolomea	"	"	"
HACKER Gisela	A	1888	Kaisersdorf	Gerstel Rudolf	15.5.42	8915
H. FLER-Schlesinger Helene	A	21.11.76	Auscha CSR	Herbert M.	12.5.42	1172
HLHN Heinrich	A	8.1.78	Vienna	Rosenthal ..	12.5.42	1173
" Olga	A	1885	Vienna	"	"	"
" Paula nee Bisenz	A	4.10.70	Nicolsburg Mor.	Hahn Elsa	9.4.43	7647
" Porper Margarethe	A	20.4.08	Vienna	"	"	"
" Friedrich	A	12.3.06	"	"	"	"

ENQUIREE	N.T.	DATE OF BIRTH	PLACE	ENQUIRER	REMARKS	VIENNA TB REF. Nr.
GROUP B - 1) I Z B I C .. (continued)						
HALLOWITZ Razel	A	10.6.94	Jessy	Brandweiner Alice	5.6.42	2075 C
HALSTUCH Klara	A	14.12.94	Stanislaw	Schloss Leonora	9.4.42	6319 C
"	A	1900(01)	"	"	"	1174 C
HAMMER Isidor	A	8.6.77	"	Hammer Margeret	5.6.42	5505 C
HARD-ATLAS Leo	A	abt.1883	Lemberg	Hard Siegmund	"	2076 C
" " Rachel	A	"	1893 Stanislaw	"	"	"
" " Hella	A	"	1925 Vienna	"	"	"
HEPTLER Philipp	A			Erlich H. Leonh.	27.4.42	4734 C
" Fanny	A			"	"	"
HEIBER Klara	A	18.3.87	Stryj	Eckstein Marta	15.5.42	7324 C
HEITNER Samule	A	26.2.92	Poland	Heighton Bernard	14.6.42	5058 C
" Malky Annelie	A	3.6.95	"	"	"	"
HEKLER Rosa	A	24.12.94	Wizenka	Schieber Sigi	"	7072 C
HELPER Moritz	A	1.12.79	Budapest	Helper Herman	9.4.42	7551 C
" Rosa	A	3.3.79	"	"	"	"
HERMANN nee Eisner Rosa	A	3.12.79	Vienna	Schrötta Karoline	5.6.42	6330 C
HERRNSTADT Felix	A	17.6.75	"	Haim A.	9.4.42	1175 C
HERRNSTADT Maria	A	8.9.81 or 82	Vienna	Heim Alice	"	5547 C
HERRNSTADT Melanie	A	10.3.85	Prague	Floch Alexander	"	2077 C
HERSCHEWITZ Adolf	A	18.11.97	Vienna	Lowinger Anna	14.6.42	5463 C
" Adele	A	20.5.96	"	"	"	"
HERZ Dr. Emil	A	11.9.74(75)	Novyjicin CSR	Herz Erika	27.4.42	4296 C
" Melanie nee Boermann	A	4.3.82	Prere CSR	"	"	6609 C
HERZBERG Rosa nee Steinsalz	A	22.10.00	Lubortov nr. Lubl.	Herzberg Paul	14.6.42	8930 C
" Heinrich	A	6.6.33	Vienna	"	"	"
HERZOG nee Stern Hilda	A	6.5.91(92)	Vienna	Herzog Herbert	15.5.42	7010 C
" Walter Dr. Ing	A	10.10.87	Vienna	" Hellmuth	12.5.42	2079 C
" Maria nee Katz	A	10.3.96	Jistebnice	"	"	"
HILFREICH Hilda nee Stein	A		Vienna	Gränitzer M.	9.4.42	1176 C
" Edith	A	25.5.15	"	"	"	"
" Heinrich	A	June 21.	"	"	"	"
" Olga	stl.	8.1.03	"	Brand Max	15.5.42	2078 C

ENQUIREE	NAT.	DATE OF BIRTH	PLACE	ENQUIRER	REMARKS	VIENNA TR. REF. No.
GROUP B - 1) I Z B I C A (continued)						
HIRSCH nee Maier Irene or Irma	A	abt 70 y.	Gaya CSR	Hirsch William	9.4.42	4259 C
" Josef	A	1885		Blum Robert	27.4.42	4462 C
HOCHBERG nee Thaler Regine	A	1897	Magierov Pol.	Sparac Nesie	14.6.42	7548 C
HOCHDORF nee Froehlich Elsa	A	30.4.84	Vienna	Berthauer Rosa	12.5.42	8395 C
" Leopold	A	7.8.75	"	Huppert Marianne	27.4.42	2080 C
HOENIGBAUM Adele	A	14.5.80	Vienna	Hoeningbaum Hedwig	15.5.42	7063 C
HOFF nee Gruenberg Ida	A	24.11.76	"	Hoff Alige	9.4.42	7925 C
HOFFMANN Stefanie	A	abt 56 y.	Russia	Federer "rika	"	8714 C
HOEHLBERG Anna	A	24.5.71	Sestin CSR	Honig Gertrude	27.4.42	4231 C
HOLZBERG Fritz	A	May 89.	Czernowitz	Ruff Berthold	5.6.42	7700 C
" nee Naschitz Martha	A		Vienna	" "	"	"
HORNICK Ida	?	?	?	Fischer Mary	5.6.42	8580 C
" Paula	?	?	?	" "	"	"
HUBATSCHEK Betina				Vottitz Irene	9.4.42	8157 C
HUPFERER Frieda (Friderika) nee Goldberg A	A	28.6.05	Vienna	Begtsson Margit	12.5.42	6352 C
" Walter	A	3.6.38	"	"	"	"
" Eveline	A	24.6.35	"	"	"	"
HUTMANN Margarete	A	9.4.09	Vienna	Schwatzer Hedwig	14.6.42	5347 C
IWNICKI Emil	A	12.3.85	Brody	Iwnicki Kurt	9.4.42	4989 C
" nee Wunderlich Amalia	A	28.2.93	"	" "	"	"
JELLINEK Siegfried		14.11.81		Schwarz Walter	14.6.42	9256 C
" Elizabeth		8.6.85		" "	"	"
KAISER Rosa	A	1880		Kaiser E.	"	4146 C
KANITZ Melanie	A	15.5.97	Vienna	Werner E-na	"	5825 C
KARATUA Mathilde	A	29.10.83	Steinmanger	Steiner Moritz	12.5.42	4557 C
KARAWAN Dita Edith.	A	Jan.1934	Vienna	Spodek Gertrude	5.6.42	7290 C
KARDOS Otto	A	15.8.75	Vienna	Smolka Vilma	14.6.42	8159 C
" nee Geiringer Gabriella	A	2.1.86	Prag	" "	"	"
KATZ Hermann	A			Katz Josef	12.5.42	5543 C
KAUFMANN Josefina	A	1883	Vienna	Friedmann E.K.	9.4.42	1177 C

ENQUIRER	NAT.	DATE OF BIRTH	PLACE	ENQUIRER	REMARKS	VIENNA TB REF. Nr.
GROUP B - 1) I Z B I C A (continued)						
KAUFMANN nee Horowitz Helenie	A	12.7.76?	Vienna	Horowitz Chlotilde	12.5.42	6826 C
KAULBACH Hans (Jan)	Cz	2.9.95	Horni Benesov	Kaulbach Annie	9.4.42	2081 C
KEFF-Nesselroth Maria or Mania	A	1898	Poland	Eichner Edith	15.5.42	6912 C
KELEMEN Sandor	A	2.1.77	Bajo Hung.	Kelemen Anny	9.4.42	7230 C
" Kaete nee Popper	A	30.1.96	Brno CSR	" "	"	"
KENNEDY nee Schostal Rosa	A	22.3.79	Vienna	Buchsbaum Kath.	27.4.42	2082 C
KESSLER Adolf	A		"	Friedmann E.J.	9.4.42	1178 C
" Josefina	A		"	Kessler Walter	15.5.42	5931 C
KIRSCHEN Michael	A	18.8.81	Wojnislaw Pol.	Kirschen L.	27.4.42	4440 C
KLAUBER nee Hoffmann Adele	stl.	5.8.83	Vienna	Galitzenstein Kat.	9.4.42	8571 C
KLEIN Esil	A	19.1.78	Hung.	Klein Willy	15.6.42	1179 C
" Hani Sara	A	13.9.76	CSR	"	"	"
" Stella	A	25.8.95	Vienna	Berger Hedwig	14.6.42	8337 C
KLEPPNER Nee Reibach Anna	A	16.9.84?	Jaroslav	Bergmann Sidonie	"	4532 C
KLING Charlotte	A	abt 1880	Vienna	Langstein Gertrud	12.5.42	6527 C
" Dr. Ludwig	A	abt 1886	"	" "	"	"
KLOPPER Siegfried Adolf	A	5.9.88	"	Klopper H.	5.6.42	1180 C
KLUG nee Rosenberg Bertha	A	20.9.96	Lwow	Malzinger Adele	27.4.42	5863 C
KNECHT Adolf	A	5.4.86	Sumbor	Harvey Philipp	14.6.42	1181 C
" Toni	A	25.8.93	Lemberg	" "	"	"
KNOTEK Else nee Engel				Schlamm Blanka	9.4.42	2083 C
" Gottlieb				" "	"	"
KOBLITZ Terese	A	1874?		Singer Victor	12.5.42	5297 C
KOCH Sabina	stl.	1897	Lwow	Dutton D.	27.4.42	689 C
KOERBER Dr. Alfred				Piasecky M.	15.5.42	1182 C
" -Bauer Marie				" "	"	"
KOERNER Agnes		24.8.90		Koerner Resi	15.5.42	2085 C
" Paula		16.10.87	Ebenfurt	Koerner Dr. Ernst	14.6.42	5665 C
KOFFLER Hillel	stl.	7.11.97	Chorodenka Pol.	Singer Allan	5.6.42	6359 C
" Erna	stl.	9.2.96	Tarnopol Pol.	" "	"	"
" Kurt	stl.	27.12.30	Vienna	" "	"	"

ENQUIREE	NAT.	DATE OF BIRTH	PLACE	ENQUIRER	REMARKS	VIENNA TR. REF. Nr.
<b>GROUP B - 1) I Z B I C A (continued)</b>						
KOHN-KUERT Cecilie	A	2.4.97		Spodek R.		1184 C
" " Oskar	A	1887		"		"
" nee Toch Emma	A			Toch Otto	5.6.42	5057 C
" Gertrude	A	13.3.29	Vienna	Cocley Karoline	9.3.42	8910 C
" nee Gelber Hilde	A	7.11.04	Snyatin Pol.	" "	9.4.42	7905 C
" Leopoldine	A	4.10.94	Vienna	Dobreck Josefina	27.4.42	8568 C
" Rosa	A	6.1.09	Krems a. d. D.	Binischofer Anny	818 Izbica Bl. 3. 405	2240 C
" Rudolf	A	1882	Boden n. Vienna	Weisz Lilly	27.4.42	4601 C
" Fritzi nee Kugel	A	15.4.04	Vienna	" "	"	"
" Toccia nee Toch Emma	A	1905	"	Tyssemann Etelca	5.6.42	7447 C
KOJB nee Turner Helene with husband & son	A	4.4.04	Medvorna Pol.	Turner Morris	"	8776 C
KONDOR nee Brecher Helene	A	24.4.77	Troppau CSR	Frankl Kaete	12.5.42	7364 C
KOPFSTEIN nee Glaser Sofie	A	1876?	Gloggnitz	Honigsberg Resi	27.4.42	6349 C
KORITSCHONER Hedwig	A	abt 1895	Vienna	Koritschoner Oskar	5.6.42	4236 C
KORKUS Max	A	23.5.33	Suzawa	Korkus William	27.4.42	6334 C
KORNFEIN nee Moses Johanna	A	9.9.82	Vienna	Moser Anny	8.4.42	7241 C
KORTE Gustav	A	Jan. 75.	Neuhaus CSR	Brunstein Gemilla	9.4.42	4409 C
" Anna	A	Nov. 79.	Vienna	" "	"	"
" Elisabeth	A	17.5.07	"	" "	"	"
KRAL Moritz		17.7.84	"	Felsenburg Gertrud	27.4.42	5386 C
" Emma		4.1.84	"	" "	"	"
KRAUS Rene	stl.	2.4.11	"	Kraus Mela	14.6.42	2086 C
KREILISHEIM Heinrich	stl.	1877?		Eisler Caecilie	15.5.42	6761 C
" nee Pehl Rudolphine	stl.	Oct. 84.	Nikolsburg CSR	" "	"	"
KRUEGER Leo	A	22.2.65	Pisek	Duchemes Luise	27.4.42	8569 C
" Hedwig	A	7.8.82	Chodau	" "	"	"
KUGEL Hans	A	1883		Adelsheim M.	27.4.42	48 C
" Helene	A	1882		" "	"	"
" Hedwig	A	1879	Trancsen	Tomaschoff I.	9.4.42	1185 C
" Susanne	A	1884	"	" "	"	"
KUHE Julius	A	12.7.66		Klein Ella	27.2.42	690 C
" Marie	A	20.11.83		" "	"	"
" Fritz	A	12.9.07		" "	27.2.42	"

ENQUIREE	NAT.	DATE OF BIRTH	PLACE	ENQUIRER	REMARKS	VIENNA TB REF. Nr.
GROUP B - 1) I Z B I C A (continued)						
KUPFERMANN Hersch	A	1876	Tarnov	Katz Chaje	12.5.41	4539 C
" Nee Eisen Feigel	A	1897	Kruzlowa	" "	"	"
KURZ nee Mandl Anna	A	22.11.84	Zlabings Mor.	Kurz Otto	8.4.42	8207 C
KVICKY Irma nee Weinberger	A	26.3.90	Vienna	Deutsch Anni	27.4.42	2087 C
KELIUS Lily Betina	stl.	22.4.38	"	Kraus Mela	14.6.42	2086 C
LEBI nee Deutsch Marie	A	1879	Ragvondorf Austr.	Deutsch Samuel	12.5.42	8575 C
LANDAU Clara	A	6.5.80	Vienna	Berger Berty	8.6.42	7760 C
" Ludwig	A			Kessler Walter	15.5.42	5931 C
" Marie Blime	A	23.9.78	Zbaraz Pol.	Landau Laura	14.6.42	4339 C
LANDSTEIN Moritz	A	9.12.79		Leighton E.S.	12.5.42	1186 C
" -Diamant Friedericke	A	15.6.80	Vienna	"	"	"
LANG Otto	A	15.6.81	Neusattl CSR	Schwarz Irma	"	4423 C
" Malvine	A	1880	Austria?	"	"	"
LANGBANK Ludwig	A	8.8.77	Jaroslau	Langbenk Marianne	5.6.42	5927 C
LAUFER nee Bauer Kaethe	A	27.12.12	Vienna	Laufer Hans	14.6.42	6462 C
" Erika	A	27.7.33	"	"	"	"
LEBENSCHUSS Olga	A	31.10.81		Heilpern	5.6.42	5217 C
LECHNER Eugenie	A	50 years	Vienna	Kaplan Fred	9.4.42	7323 C
" August	A	56 years	"	"	"	"
LEHNERT Henriette	A	21.4.94		Lynn Viktor	27.4.42	2284 C
" Grete	A	10.4.24		"	"	"
LEHR Laura	A		Vienna	Schloesser Kurt	5.6.42	4388 C
LEIDER Samuel	A	abt 1890	Odessa	Zavadsky Josephine	15.5.42	4994 C
" Fritz	A	abt 1929	Vienna	"	"	"
" Ilse	A	abt 1925	Vienna	"	"	"
" Franziska	A	abt 1895	"	"	"	"
LEISTINA Irma nee Zuckerberg	A	12.12.10	Vienna	Leistina Hans	12.5.42	2088 C
LEITERSDORF Moritz	A	18.12.73	Bratislava	Leitersdorf Robert	9.4.42	4142 C
" Bianca nee Adler	A	17.8.81	Milano	"	"	"
LERCHENFELD Helene	A	15.4.90?	Poland	Rowland Regina	"	8824 C
LEVY or LOEYV Daniel	?	1871	?	Mahler Olga	"	8552 C
" " Minna nee Kusnitzky	?	1873	?	"	"	"

ENQUIRER	NAT.	DATE OF BIRTH	PLACE	ENQUIRER	REMARKS	VIENNA REF. NO.
GROUP B - 1) I Z B I C A (continued)						
LICHT Rosalie	A	10.1.84		Mathias E.	9.4.42 Last news Jan.42	1187
LICHTENSTEIN Wolf-Leib	A	10.5.60		Lichtenstein J.M.	27.4.42	6355
" Tilla	A	7.7.93		"	"	"
" Therese	A	6.6.27		"	"	"
" Erna	A	9.3.29		"	"	"
" Jonathan	A	11.3.31		"	"	"
" Selke	A	14.3.34		"	"	"
LICHTWITZ Alfred	A	31.1.93	Freiwaldau	Lichtwitz B.	5.6.42	691
" Wilhelm	A	14.1.92	"	" Grete	"	4219
LIEBESNY Emil	G	18.7.86	Lomnitz CSR	Liebesny Felix	"	692
LIEBLANN nee Preise Cecily	A	1910	Oleow Pol.	Preise Paul	5.6.42	6920
LIEBREICH nee Bruchl Gisela	A	1880	Kremsier	Bruehl Erna	9.4.42	2089
LIPSCHUTZ Ida	Pol.	26.12.21	Vienna	Lipschutz Herta	"	2090
LOEWENBEIN Isidor	A	31.8.72		Loewenbein Dr. Rob.	"	5435
" Dorothy	A	26.10.82		"	"	"
LIPSCHUTZ Fanny	Pol.	29.8.97	Clogow	Lipschutz Herta	"	2090
LOEWENBERG Heinrich	A	Jul.1876	Ovicini Galizia	Abelis Franz	12.5.42	1188
LOEWENSTEIN Dr. Rudolf	G			Loewenstein Alb.	Sept. 42	2091
" Grete nee Katzenstein	G			"	"	"
" Klaus Martin	G	1931?		"	"	"
" Klauze	G	1935?		"	"	"
LOEWNER Ernst	A	10.8.90	Vienna	Abel Franciska	15.5.42	7951
LOEWUS Emil	A	30.6.89	Franzensbad	Loewus Rudolf	12.5.42	5750
" Ella	A	18.8.96	Vienna	"	"	"
LOEY Berta nee Scharanek	A	19.3.80	"	Marreich Grete	14.6.42	8122
" Max	A	"	"	"	"	"
" Hugo	A	1884	Gr.Schoenau	Zeilinger Emil	12.5.42	5046
" Elsa nee Zeilinger	A	1888	"	"	"	"
" Hugo	A	18.2.81	Kostel	L/C Schwarz S.	15.5.42	5309
" Karola	A	725.7.79	Lundenburg	"	"	"

ENQUIREE	NAT.	DATE OF BIRTH	PLACE	ENQUIRER	REMARKS	VIENNA TB REF. Nr.
GROUP B - 1) I Z B I C A (continued)						
LOBEK Franziska	A	24.12.13		Wolfson E.	12.5.42	7670 C
" Rosa	A	1919		"	"	"
LUSTHAUS Isidor	A	5.12.78	Bolechow	Kratter Gertrud	25.6.42 (?)	7696 C
" Rosa (Sperling)	A	24.4.87	Vienna	"	"	"
LUSTIG Elsa	A	26.2.88	"	Grosslicht A.G.	12.5.42	5657 C
LUTZ Jacob Josef	A	29.8.89	Weinilow Pol.	Lutz H.	15.5.42	1188 C
MALLANN -Sternberg Adele	Jew			Wettreich Sig.	12.5.42	6702 C
MUNDEL Abraham	A	abt 1883	Poland	Weinstein Gertrude	"	2092 C
" Anna nee Apfelbaum	A	abt 1887	"	"	"	"
" Elise	A	1876 or 1869	Vienna	Michaelis Therese	9.4.42	7093 C
MENN Margarete	A	23.4.93	Vienna	Lenart Charlotte	"	6870 C
MANTNER Leopold	A	Feb.1875	Slovenska	Granitzer Marie	14.6.42	7165 C
" Laura nee Hilfreich	A	Feb.1881	Neustift Mor.	"	"	"
MARGULIES Anna	Pol.	25.9.91	Vienna	Jockel Margarete	"	7829 C
" Isidor Ezriel	A	8.3.84		Bronner Alfred	9.4.42	2039 C
" Josef	A	13.3.80	Brody Pol.	Stern Berta	5.6.42	2094 C
" Esther	A	1901	Brohobice Pol.	"	"	"
MARK Erwin	A	27.9.00	Vienna	Mark Gertrude	12.5.42	2095 C
" Perl Josefina	A	Oct.09	Czortkow	"	"	"
" Walter	A	1.11.28	Vienna	"	"	"
MARKMANN Benjamin	A	4.11.87	Kolomea	Markmann Robert	March 1942	7111 C
" Golde	A	6.10.99	Stanislava	"	"	"
MARKUS nee Schoen Gertrud Rosa	G	3.6.99	Prague	Schoen Frank	9.4.42	6322 C
MASS Sigmund		1890?		Gottfried L.	5.6.42	693 C
" Gisella		1894?		"	"	"
" Harry		1827?		"	"	"
MAUTNER Anny	stl.	1897	Vienna	Beauchamp Friedr.	9.4.42	2096 C
MAYER Albert	A	19.2.77	"	Kwin Alice	15.5.42	5561 C
" Berta	A	20.10.77	Frauenkirchen	"	"	"
MEISEL Else	stl.	24.7.01	Zlin Moravia	Meisel Dr.Leop.	12.5.42	6874 C
MEISELS Samuel	A	1878	Poland	Meisels Edith	5.6.42	2097 C
MEISSNER Olga	Cz	24.5.89	Vienna	Meissner Lilian	15.5.42	2098 C
MEITNER Ernestine		18.5.84	Brno CSR	Jellin Elsie	14.6.42	5009 C

ENQUIREE	NAT.	DATE OF BIRTH	PLACE	ENQUIRER	REMARKS	VIENNA TR. REF. Nr.
GROUP B - 1) I Z B I C A (continued)						
MELLER nee Kuflik Berta	A	1890		Ambos Clara	15.5.42	6175 C
MELZER Josefina	A	abt 1885 ?		Geffner Lotte	5.6.42	8529 C
MENDL nee Weil Irene	A	7.12.95?	Vienna	Mondschein Anna	14.6.42	4792 C
" Johanna	A	5.5.25	"	" "	"	"
MENSE Emil Dr.	A	8.7.77		Dr. Sperlinger T.	9.4.42	5125 C
MENZER Norbert with wife		16.11.79	Vienna	Gutmann Kate	"	5872 C
MENZLIN Nachmann	A	28.3.97	Tarnopol Pol.	Berlin Leon	15.5.42	8049 C
MEYER Eugen Eisig	A	7.1.79	Drohobiaz	Meyer George	12.5.42	2099 C
" Britzi Etelka	A	15.7.88	Trnava	" "	"	"
MILLMANN nee Bruck Hima	A	28.2.86		Pflugeisen Marie	"	6434 C
MITTELMANN nee Luks Rosa	stl.	22.12.76	Koenigshutte	Federer Klara	"	8650 C
MITTLER nee Breth Hermine	A	abt 1885	Iglau	Mittler Paul	9.4.42	6725 C
MOLKNER Bernhard	A	12.1.77	Krakau	Molkner Fred	5.6.42	2101 C
" Amalia nee Wetzler	A	24.1.81	"	" "	"	"
MOLLER nee Freund Matilde	stl.	6.12.85	Vienna	Moller Richard	14.6.42	6124 C
MONDSCHHEIN Samuel	Pol.	1870?	Brody	Eden A.	9.4.42	1190 C
" Scheindel		1875	"	" "	"	"
MORAWETZ Richard with wife	A	1885		Morgenstern Max	"	2100 C
MOSES Sigmund	A	22.6.79	Vienna	Moser Annj	14.6.42	5108 C
" Rosa nee Pick	A	13.5.84	"	" "	"	"
MUEHLBAUER Arnold	A	18.8.00	"	Kuehr Isabella	"	2102 C
MUELLER Gabriele (Ella)	A	7.11.01	Vienna	Theiner Hermine	12.5.42	4641 C
" Charlotte (Lotte)		"	"	" "	"	"
" Ernestine nee Suchitzky	A	abt 1880	Humpolec CSR	Wald Jeta	5.6.42	4640 C
" Regine	A	13.4.74	Prerau CSR	Goldschmied O.	27.4.42	694 C
" Therese	A		Battelau	Hay Albertine	15.5.42	7353 C
MUENZ Margarete	A	6.9.92?	Moravia	Gershonn Gerta	14.6.42	4647 C
" Flecker Rosalie	A	6.11.75	Vienna	Muenz M.	9.4.42	1191 C
MULLER Max	A	1887	"	Muller Ernst	2.6.42	6541 C
" Malvine	A	?	"	" "	"	"
MUNK Rudolf	A	26.3.81		Karman Hermine	15.5.42	6844 C

ENQUIREE	NAT.	DATE OF BIRTH	PLACE	ENQUIRER	REMARKS	VIENNA TR REF. Nr.
<u>GROUP D - 1) I Z B I C A (continued)</u>						
NEUKER Josefina		8.2.80	Kremsier Mor.	Block Max	5.6.42	4899 C
NEUBACH Bernhard	A	25.5.88	Ob. Thernau	Heubach Marie	27.4.42	8234 C
NEUBAUER nee Deutsch Ilma	A	14.3.79	Wiener Neustadt	Frankfurter Robert	12.5.42	8717 C
NEUBRUNN-Gross Marianne	A	29.6.97	Vienna	Berger B.	27.4.42	1192 C
NEULANN Amelie				Brunner Hans	12.5.42	2104 C
" Eisig Leib	A	31.3.78	Bolochow Galic.	Breiter Klara	27.4.42	2105 C
" Rosa	G	20.10.90	Vienna	Tadeliss Susanne	5.6.42	6872 C
" Stefanie	G	24.12.86	"	" "	"	"
NOHEL Olga S.	A	10.7.78	Troppau	Nobel Paula	14.6.42	7997 C
" Karl	A			" "	"	"
NUSSBAUM Martha	A			Nussbaum O.	15.5.42	1735 C
NUSSENBAUM al. Willner Isak Isidor	A	11.6.90	?	Kimmel Bernard	5.6.42	8757 C
OESTERREICHER-Rosner Katharina	A	1880 or 81	Vienna	Kampl H.	"	1193 C
" Ignatz	A			"	"	"
" Maximilian	A	17.4.84	Vienna	Oesterreicher Am.	14.6.42	6753 C
" Stefanie nee Lackenbach	A	23.3.86	"	"	"	"
OFFER Alfred	A	15.9.78	"	Offer Henry	15.5.42	695 C
ORTHONY Hedwig Dr.				Cornelius G.	27.4.42	6965 C
PAECHTER Julius	A	18.2.76	Batschitz Mor.	Kurz Caecilie	9.4.42	7309 C
PAVLIK Nee Gruss Amalie	A	1898	Chablo Poland	Pavlik Franz	27.4.42	4460 C
PEJSACH nee Schmidmayer-Greif Reine	Berta	stl. 13.4.83	Stanislaw	Marek Lily	9.4.42	2106 C
PELLES Oskar	A	16.4.75	Vienna	Lind Marianne	15.5.42	4368 C
PEFFER nee Kornfeld Clara	stl.	15.5.69?	"	Charmatz Bella	27.4.42	8628 C
PLANK nee Rauch Daysy	A	24.12.00	"	Kunodi Alice	9.2.42	2107 C
PLATZER Johann	A	2.12.93	"	Platzer M.	"	52 C
" Maria	A			"	"	"
" Hertha	A	aged 22		"	"	"
PODLAK Jakob		2.2.66	Stampfen	Beck J.	27.4.42	696 C
POELL Friedericke		10.12.92	Vienna	Singer S.	9.4.42	4628 C
POLITZER Adele	A	24.9.07	"	Schwarzstein Anna	15.5.42	5232 C
POLLAK Emil	A	24.4.81	Trebitsch CSR	"	"	1194 C
" -Kraus Hermine	A	13.5.82	Pilsen CSR	"	"	"

ENQUIREE	NAT.	DATE OF BIRTH	PLACE	ENQUIRER	REMARKS	VIENNA REF. No.
<b>GROUP B - 1) I Z B I C (continued)</b>						
POLLAK nee Westfried Gisela	A	2.2.88	Silesia	Westfried Elvira	12.5.42	7565
" Hugo	A	3.3.87	Vienna	Guttman Rosa	5.6.42	4645
" Kaethe	A	19.4.06	"	Pollak Rudolf	14.6.42	6646
" Salomon Friedrich				" Gertrude	15.5.42	6350
" Irma				" "	"	"
" Luise	A	1889	Vienna	Frankenbusch Amalie	12.5.42	8910
" Malvine nee Grenzbauer	A	Oct. 02	Lemberg	Grossmann Berta	"	8868
POPP nee Abeles Margarete		26.9.93	Vienna	Abeles John	5.6.42	4028
PRAGER nee Bronner Hela				Bronner Edith	27.4.42	7964
PREISS Oskar	A	abt 1900		Tritton Edith	12.5.42	2108
PRESSES Johann		17.11.02	Krakau	Pressor Horiz	5.6.42	6569
" Helene (Hulda)		29.5.76	"	" "	"	"
FULGRAM nee Wallisch Selma				Wallish Arnold	27.4.42	8036
RAAB Arthur	A	21.7.91	Vienna	Regelsberg Maria	20.4.42	7429
" Helene	A	1896	"	" "	"	"
RANZENHOFER Erwin	A	1916	Hollabrun	Ranzenhofer Walter	14.6.42	7396
" Carl	A	1881?	"	" "	"	"
" nee Ornstein Rachel	A	1888	Trebitsch	" "	"	7395
RAPAPORT Alice nee Stern		20.7.01	Lemberg	Rapaport Joseph	15.5.42	4970
" Daniela		3.5.38	Vienna	" "	"	"
RAMNER Brucha Ruchla	A	30.8.07	Warsaw	Ratner Richard	5.6.42	2109
RAUCH Hermann	G	abt.1875	Czernowitz	Sauberberg Anna	27.4.42	4682
RAUDNITZ Erich	A	19 11.99	Vienna	Raudnitz Felix	15.5.42	5128
" Trude nee Schostal	A	7.6.02	"	" "	"	"
" Lotte	A	13.4.30	"	" "	"	"
" Willi	A	24.98	"	" "	14.6.42	"
REDLICH Sigmund				Horowitz Lia	15.5.42	7854
" Gisela				" "	"	"
REICH Marie		26.4.96	Vienna	Reich Kurt	"	4845
" Walter		abt 18 years	"	" "	"	"
" Hans		abt 12 years	"	" "	"	"
REICHFELD Arthur	A	29.4.91	Vienna	Weiner Margit	27.4.42	5384

ENQUIREE	NAT.	DATE OF BIRTH	PLACE	ENQUIRER	REMARKS	VIENNA TB REF. Nr.
GROUP B - 1) I Z B I C A (continued)						
REIDNER nee Adler Elsa	A	2.7.93	Vienna	Agler Adolf	14.6.42	8302 C
" nee Bauer Helene	A		Poland	Reiner Bertha	15.5.42	2110 C
REIMINGER Friedericke	Jew	13.7.88	Eggrell Austr.	Reiniger Oscar	9.4.42	8141 C
REISCHLER Giuseppina				Jurim William	19.4.42	5306 C
REISMANN Ernestine		15.4.79	Dolni Kownice	Wawrinetz Lilly	1941	6703 C
REISS Sigmund	A	14.1.77	Wschemin CSR	Reiss Max	5.6.42	2111 C
REITZES Ernestine	A	1.5.88	Lwow	Quittner Louise	"	2112 C
REIZES Max	A	abt 1891	Vienna	Allfrey Betty	27.4.42	8095 C
RENNER Betty	Stl.	3.3.79	Bobrovka	Bengtsson Margit	5.6.42	2113 C
RIEBER Caecilie	stl.	9.11.03	Vienna	Rieber Ernst	9.4.42	5226 C
RIEGELHAUPT Grete	A	9.10.99	"	Riegelhaupt Erwin	14.6.42	7382 C
" Walter	A	?	"	" "	"	"
RIESENFELD Oskar	A	7.4.94	Bielitz	Riesenfeld Ferd.	From Prague July 42	2115 C
RIND Elsa	A	1.8.91	?	Rind Max	5.6.42	8441 C
RINDL Johann Max	A	16.2.95	Vienna	Rindl Herbert	12.5.42	2116 C
" Margarethe Valerie Marie	A	12.5.97	"	" "	"	"
ROHRINGER-Moriz Josefine	A	11.11.00 or 1899	Vienna	Moriz Erna	5.6.42	6595 C
ROHRLICH Egon	A	15.6.77	"	Singer Dr.Sam.	14.6.42	2117 C
" Zilli	A	18.10.80	"	" "	"	"
ROLL Norbert	A	18.5.97	Czernowitz	Roll Ida	5.6.42	2118 C
ROSENBALL nee Koeninger Hermine	A	4.10.76	Silesia	Dubsky Edith	27.4.42	8940 C
ROSENBAUM Adolf		30.9.78	Gr.Enzersdorf	Rossington R.	5.6.42	7125 C
" Olga nee Haas		15.5.91	Olmuetz CSR	" "	"	"
ROSENBERG Dezsoc			Vienna	Jockel Arthur	15.5.42	4454 C
" Grete			"	" "	"	"
" Georg		2.8.25	"	" "	"	"
ROSENSTEIN-Bauer Elfriede Sara	A	18.12.77	Lundenburg CSR	Blau Leopoldine	1942	7009 C
ROSENZWEIG Franziska	A	12.12.78	"	Rosenzweig K.	4.9.42	1195 C
" Therese nee Ratz	A	26.5.90 or 91	Vienna	Dornfest Siegmund	12.5.42	6662 C
ROTH Geza	A	22.2.95	Subotica Yog.	Roth Artur	14.6.42	2119 C
RUBNER Hermann	A	13.11.83	Vienna	Rubner Helene	"	6010 C
" Erna	A	30.1.87	Milowka nr.Bielitz	" "	"	"

ENQUIREE	NAT.	DATE OF BIRTH	PLACE	ENQUIRER	REMARKS	VIENNA TR REF. Nr.
GROUP B - 1) I Z B I C A (continued)						
RÜDINGER Leontine	A	6.2.84	Linz Austr.	Rudinger George	12.5.42	2120 C
" Rudolf	A	2.3.74	Kasejovice CSR	" "	"	"
SALZBERG Berta	stl.	12.9.90 or 91		Salzberg Michael	12.5.42	5430 C
SAMEK Rudolfine	A	1881	Moravia	Jellinek Paul	"	697 C
" Ludwig	A	1874	Vienna?	" "	"	"
SAMUELY Hermine	A	1878	Prague	Samuely Max	5.6.42	8424 C
SAUER Adolf	A	7.9.89	Galicia	Sauer Heinrich	27.4.42	7314 C
SCHAEFFER Selma		abt 1909		Holger Holda	"	5653 C
SCHNEIDER Solomon	A		Galz (?)	Goldberg Erna	6.6.42	4776 C
" Debora nee Goldberg	A			" "	"	"
SCHNEIDER Leibisch	A	6.12.77	Urinkowce	Chester R.O.	15.5.42	1196 C
" Cecilie	A	26.1.88	Odessa	"	"	"
SCHNEIDER Gisela	A	10.9.89	Vienna	Scheiber Hildegard	9.4.42	4974 C
SCHER Malvine	A	14.10.87	Vienna	Deutsch Edith	14.6.42	8957 C
SCHICK Hilda	A	31.3.00	Krems	Platter Johanna	"	8871 C
" Simon		6.10.72		Scott L.	15.5.42	4759 C
" Frieda		24.4.84		"	"	"
SCHIDLOF Wilhelm	A	22.11.80?	Goellersdorf	Nissel Walter	9.4.42	2121 C
" Paula	A	17.12.85	or 83 Eisenstadt	" "	"	"
SCHILLER Jakob		8.9.81	Westitz CSR	Fehl E.J.	15.5.42	7032 C
" Else nee Kohn		5.12.89	Nikolsburg CSR	"	"	"
SCHLEICHER Hermann	A	25.5.75		Meer Erna	5.6.42	53 C
" Berta	A	7.3.76		"	"	"
SCHLESINGER David	A	1.6.86	Seebenstein	Schlesinger Alex	5.6.42	8124 C
SCHMELZ Ernestine	A	17.12.80		Schmelz Josef	"	4729 C
" Herta	A	2.9.06		" "	"	"
SCHMIGEL Max or Manó		1883	Tarnopol	Sommerfeld Klara	15.5.42	6768 C
SCHMIGEL-Lanczener Feigel				Schlanger Ilse	27.4.42	6441 C
" " Dora				" "	"	"
SCHMIDL Dr. Marianne	A	3.8.90	Berchtesgaden		9.4.42	2122 C
SCHMIEDECK Hugo	A	26.7.94	Pisenz Ung.Ostra	Glanz Alice	27.4.42	4705 C
SCHNABL Blanka or Polanka	A	abt 1887	Vienna	Schutz Mizzi	15.5.42	7641 C

ENQUIREE	NAT.	DATE OF BIRTH	PLACE	ENQUIRER	REMARKS	VIENNA TR. REF. Nr.
GROUP B - 1) I Z B I C A (continued)						
SCHNEEBLUM Lizzi	A	16.1.25	Vienna	Mayer Rosa	14.6.42	6876 C
SCHOEN Heinrich (Aron)	A	12.9.79	Bruck a.L.	Schoen Alice	27.4.42	7044 C
" Emma nee Wieser	A	15.9.83	Eisenstadt	" "	"	"
SCHOENGUT nee Barbak Marianne	A	8.4.18	Vienna	Borger Emma	"	7557 C
SCHOENFELD Markus	A	abt 1871	Ung. Hradisch	Czech Hertha	"	8640 C
" nee Weiss Hermine	A	abt 1871	Neutra Slov.	" "	"	"
SCHOENKER-Klappholz Helene	stl.	16.8.80	Presko	Eisenstaedter Rich.	15.5.42	8677 C
SCHON Heinrich	A	12.9.79	Eisenstadt	Schon Alice	27.4.42	5485 C
SCHORR nee Zuckerberg Mina	A	"	Drohobycz	Mueller Frieda	14.6.42	4704 C
SCHRATTER Emil Dr.	A	31.1.84	Bielitz	Schratter Paul	5.6.42	2244 C
SCHREIBER Emil	A	"	Meseritsch CSR	Rezek Bedrich	27.4.42	6520 C
" Amalie nee Rezek	A	19.4.84	Kpsice u. Tabora	" "	"	"
SCHUETZ Oskar	A	10.1.82	Vienna	Schuetz Hellmut	9.4.42	7879 C
" Robert	A	1.3.04	"	" Mizzi	12.5.42	7542 C
SCHULHOF Friedrich	A	9.3.75	"	Spira Hilde	14.6.42	4850 C
" Clara nee Ekstein	A	14.6.76	"	" "	"	"
" Oskar	A	7.4.86	Prague	Lustig Else	12.5.42	8583 C
" Ida	A	13.7.88	"	" "	"	"
SCHULLER Karl	A	12.1.87	Goeding-Dracsowek	Loewy Paula	15.5.42	5437 C
" Fanny	A	21.6.86	Vienna	" "	"	"
SCHULMANN Helene	A	21.6.84	"	Bloch Leo	12.5.42	8621 C
SCHULZ nee Fessler Stefanie	Roum.	24.3.83	Lins	Savage Rudolfine	14.6.42	5903 C
SCHWARZ(SCHWARTZ) Ernestina Ella	A	18.7.80	Povaska Bistriza	Braunwald Alice	5.6.42	2123 C
SCHWARTZ Malvine	A	17.3.83	Idolsberg	Schwarz Elsa	14.6.42	698 C
" Tobias	A	13.1.77	Boesing	" "	"	"
SCHWARZ nee Straussler Elfriede	G	6.4.03	CSR	Straussler Egon	12.5.42	7002 C
" nee Finczus Gerd	A	19.8.11	Vienna	Fincsus Kurt	5.6.42	4103 C
" Gisela	A	17.4.84	"	Presser Moritz	"	6568 C
SCHWARZSTEIN Malvine	A	2.8.06	"	Schwarzstein Anna	15.5.42	5230 C
SCHWENK -Sperling Gisela	A	16.8.09	"	Shulton George	"	1183 C
" Erich	A	7.7.38	"	"	"	"

ENQUIREE	NAT.	DATE OF BIRTH	PLACE	ENQUIRER	REMARKS	VIENNA REF. NO.
GROUP B - 1) I Z B I C A (continued)						
SCHECHTER Hans	A	9.9.24	Vienna	Chester R.O.	15.5.42	1196
SELTENWERTH Hermann	stl.	25.11.74	"	Loblowitz Hilda	9.4.42	5138
" nee Binder Rosa	stl.	5.9.79	"	" "	"	"
SENSKI nee Abelis Charlotte	A	24.2.76	"	Abelis Fritz	14.6.42	8097
SIEBENSCHNEIN Raphael	A	1.1.64	Strassnitz	Elias Edith	27.4.42	4765
" -Simon Betty Erna	A	2.4.81	Hamburg	" "	"	"
SIEGMANN Eisig		abt.1886		Zeichner J.	12.5.42	2123
SIGAL nee Falbal Taube	stl.	1874	Belz	Imber Moses	9.4.42	4991
SILBERAUG Franziska				Gross Bertina	"	7155
SILBERBERG Max and Ida (1885)	A	1885	Zawiarciar Pol.	Hofstaedter Annie	12.5.42	7292
SILBICER Sigmund	A	27.5.94	Choznia Pol.	Adler Hermann	5.6.42	4217
SIMKA Beile (or SIBCHA)		20.8.13		Silber Isaac	12.5.42	5799
" Chava		17.12.11		" "	"	"
" Esther		4.9.17		" "	"	"
" Lea		20.5.16		" "	"	"
" Vochum		12.4.15	Saffed/Pal.	" "	"	"
SINEK Emil	A	1888		Teller Fritz	15.5.42	5424
" Melanic	"	1890		" "	"	"
SINEK nee Fischmann-Kessler Sabine	stl.	?	Zurawno Pol.	Salpeter Friederike	14.6.42	7469
SINGER Cilli nee Kellner	A	abt 1886	Roeschitz Austr.	Max Johanna	27.4.42	6299
" Alfred	A	abt 1880	Porlitz CSR	" "	"	"
SMILOWITZ Rosa	A	9(12).7.88	Vienna	Roll Gerda	15.5.42	5749
SOBEL Heinrich				Sobel Leo	14.6.42	6490
SOCHESDORF Klara	A	?	Poland	Hellville Pvt.	5.6.42	6015
SOHR Alexander	A	1869		Kertesz Julius	9.4.42	6591
" Lona	"	?		" "	"	"
SONNENSCHNEIN Berta	A	aged 69	Yugoslavia	Sonnenschein Rosie	27.4.42	54
" Hetti	A	aged 27	"	" "	"	"
" nee Kohn Gisela	A	5.7.77	Kunovice CSR	Seiler Theresa	5.6.42	4664
" Joseph		12.7.72	Gajna CSR	Sonnenschein Otto	9.4.42	4773
" Malvine		15.3.79	"	" "	"	"

ENQUIREE	NAT.	DATE OF BIRTH	PLACE	ENQUIRER	REMARKS	VIENNA TB REF. No.
GROUP B - 1) I Z B I C A (continued)						
SONNENTHAL David				Sonnenthal Richard	14.6.42	4740 C
" Josephine				" "	"	"
" Edith				" "	"	"
SPITZNER Egon	A	20.10.26	Vienna	Silverman Tobias	12.5.42	5840 C
" Dora	A	16.9.96	"	" "	"	"
SPISER Ernestine	--	1889	"	Oezeret Berta	9.4.42	6200 C
SPERLING Frieda	A	23.1.92	"	Brod Gustav	5.6.42	8458 C
" Josef	A	1894	"	" "	"	"
" Robert	A	4.4.23	"	" "	"	"
SPITZER Josef	?	22.10.03	Easag Hung.	Jakobi Dr. Else	14.6.42	8740 C
SPRINZELIS Hermine		March 1888		Ossers Ernesto	5.6.42	4713 C
" nee Hirsch Regine	A	26.7.77	Muttersburg	Schoen Martha	12.5.42	7885 C
STAREK Louise	A	1.6.96	Vienna	Hey Josefina	14.6.42	5743 C
STEIN Anna nee Bauer	A	Apr.1894	Burstin nr.Lemberg	Stein Cilli	15.5.42	2126 C
" Frieda nee Dick	A			Rubel Lea	12.5.42	2127 C
" David	A	11.9.76	Vienna	Stein Kurt	14.6.42	8201 C
" Berta nee Levith	A	27.1.76	Leitamischl	" "	"	"
" Erwin Franz	A	13.9.78	Prague	Mrs.Mitchell	9.4.42	5040 C
" Alice Elisabeth	A	10.3.91	Vienna	" "	"	"
STEINBERG Kurt	A	8.9.18	"	Steinberg Lotte	14.6.42	2128 C
STEDNER Alfred	A	15.4.23	"	Dvorak Anna	12.5.42	2129 C
" "	A	18.11.76	"	Hartmann Else	14.6.42	699 C
" Simon				Buerlein G.H.	15.5.42	2130 C
" Risa				" "	"	"
" Sofie nee Gerstmann	A	July 94?	Vienna	Koenig Hilda	14.6.42	2131 C
" nee Loewy Sally	A	31.10.86	Vienna	Hartmann Elsa	"	7096 C
STERN Egon		2.1.23	"	Stern Rudolf	15.5.42	4854 C
" nee Stern Emma	A			" Richard	12.5.42	5158 C
" Ella	A	26.1.92	Vienna	Wortsmann Eug.	15.5.42	1197 C
" Jakob	A			" "	"	"
" Elsa	A	15.2.82	Berlin	Stern Adolph	14.6.42	5335 C
STERNFELD Luise	A	10.4.86	Vienna	Weissmann Klot.	12.5.42	8152 C
STRAEUSSLER Katharina	A	10.1.78	Vienna	Baecker Anna	"	5067 C

ENQUIREE	NAT.	DATE OF BIRTH	PLACE	ENQUIRER	REMARKS	VIENNA REF. No.
<b>GROUP B - 1) I Z B I C A (continued)</b>						
STRAHLBERG nee Graff Schifra	stl.		Belz Poland	Strahlberg Josef	14.6.42	6772
" Baruch	stl.			" "	"	"
STRAKOSCH Karl	A	30.1.76	Brno	Schneider Hilda	12.5.42	5486
" Anny	A	28.6.85	Vienna	" "	"	"
STRASSER nee Zaitschek Emma	A	21.5.83	Bykow	Zaitschek	1.5.42	5140
STRICKLER Abraham	A	21.7.85	Jaroslav	Simpson Bertha	15.5.42	2132
" nee Hudes Anna	A	17.10.19	Vienna	" "	"	"
" Zereline	A	17.6.76	Prague	" "	"	"
STUKS nee Bondy Ella	A	28.10.73	Vienna	Fischmann Lisa	14.6.42	8204
STWERTKA or SWERTKA Max	A	7.8.88	"	Lowositz Antonia	9.4.42	4435
" " -Loeffler Elsa	A	1874-84		" "	"	"
SUESSMANN Berta	A	1910	Vienna	Seliger Sophie	5.6.41	4946
SULZER Hedwig	A			Waller Walter	5.6.42	5425
SULZER Emmy nee Zeiner	A			Sulzer Robert	14.6.42	1198
" Hedy	A	2.9.07		Wetterschneider W.	5.6.42	4343
SUPERFIN Ricka	A	9.7.79	Vienna	Engler Elsa	9.4.42	8986
SZEPESSY-Loebl Johanna	G	1896	Berlin	Blau Alice	14.6.42	1199
TAGLICH Johanna	A	abt 62 y.	Vienna	Taglicht Oswald	9.4.42	5423
TANDLER Edith	?	19.2.22	"	Tandler Martha	17.6.42	8535
" Moritz	?	29.3.92	Kl.Heizendorf	" "	"	"
TARNOPOLSKY nee Schlesinger Ida	A	11.3.88	Reebenstein	Schlesinger Alex	5.6.42	8125
" Abraham	A	1888?	Odessa	" "	"	"
TAUBER Moses Aron	A	1882	Oswiecim	Neuhof David	12.5.42	4786
TAUSE nee Gruenwald Annie	A	12.10.95	Vienna	Tause Gertrud	5.6.42	7895
TAUSSIG Adele nee Pollak	A	16.2.86	Kuttendorf CSR	Eckstein Renee	27.4.42	7028
TELES Rosl	A	?	Vienna	Bradley Anni	15.5.42	6297
THEBNER nee Grimm Erna	A	1.4.80	CSR	Thebner Lotte	27.4.42	4724
THAM Oscar and wife	A	26.12.87	Lina	Tham Walter	14.6.42	4241
TOEPFER Margarethe	A	3.4.82	Hungary	Toepfer Ernst	9.4.42	4769
TOTI Arnold	stl.	8.11.83	"	Schoengut Else	27.4.42	8887
" Olga	stl.			" "	"	"

ENQUIREE	N.T.	DATE OF BIRTH	PLACE	ENQUIRER	REMARKS	VIENNA TB REF. Nr.
GROUP B - 1) I Z B I C A (continued)						
TRANK Eisig (Isak)		1886	Jaroslav	Bifermann N.	15.5.42	2133 C
" Elly (Lea)		1890	Rudky Pol.	" "	"	"
" Josef		1926	Vienna	" "	"	"
TREIBL Ida				Treibl Robert	9.4.42	6195 C
TROMMER Jakob		10.7.92	Czernowitz	Trommer Martin	12.5.42	4713 C
" Blanka		15.3.96?		" "	"	"
TUECHLER-Fuschel Charlotte (Lola)	sti.	2.2.90	Vienna	Belassa Martha	15.5.42	6535 C
TURNER Grete				Bruck Kurt	15.6.42	2134 C
TUSCHAK Oskar	A	abt 1887	Vienna	Immerglueck Dr. A.	From Prague	2135 C
" Elsa nee Spira	A	abt 1897	"	" "	"	"
TYROLER Henriette nee Friedmann	A	22.3.81	"	Hochberger Franz.	15.5.42	6207 C
UNGAR Julius	Hung.	1881	Nodzeg nr. Galanta	Unger Wilhelm	14.6.42	1200 C
" Regina		1889		" "	"	"
" Siegfried		abt 1890		Lynn Victor	27.4.42	2124 C
" Berta		abt 1889		" "	"	"
USCHELEWITZ or USCHEROWITZ Blanka				Uschelewitz J.A.	12.5.42	7720 C
USCHEROWITZ Hugo	A	15.11.29	Vienna	Uscherowitz Willi	"	7357 C
" Josef	A	5.11.29	"	" "	"	"
" Erwin	A	Oct.1936	"	" "	"	"
" Greta	A	3.2.25	"	" "	"	"
VIELGUT Ludwig	A	1872?	Gaya CSR	Vielgut Ernest	27.4.42	7569 C
VOIGT Rudolf	A	3.12.85	Vienna	Voigt Karoline	14.6.42	8173 C
" Elsa	A	15.12.87	"	" "	"	"
WAECHTER Moses	A	14.12.83	Stanislaw	Schulz Marianne	9.4.42	7079 C
" Pessie nee Degenstuck	A	26.10.93	Tarnopol	" "	"	"
WALDHITER Jakob	A	1876	Galicia	Geizmann Sofie	14.6.42	8504 C
" Netti nee Horowitz	A	20.1.86	Trombowla or Lwow	" "	"	"
" Blanka	A	28.11.26	Vienna	" "	"	"
" Paula	A	3.2.24	" or Lwow	" "	"	"
WALDMANN Martha	A	17.6.98		Waldmann J.P.	"	5194 C
" Susanne	A	6.4.27		" "	"	"

ENQUIREE	NAT.	DATE OF BIRTH	PLACE	ENQUIRER	REMARKS	VIENNA REF. No.
<b>GROUP B - 1) I Z B I C A (continued)</b>						
WALLISCH-Kohn Wilhelmine Wilma	A	20.12.90	St. Poelten	Stern Lilly	5.6.42	7245
WALLNER Johanna	A	6.5.94	Brunn	Jetseny Charlotte	27.4.42	6669
" Rost	A	19.8.70	Vienna	Jecny Charlotte	"	55
WANTUCH Grete	A	1897		Hitschmann Hedwig	15.5.42	2136
WARTINGER Maximilian Max	A	3.5.71	Hinberg nr. Vienna	Sonnenreich Grete	9.4.42	7287
WECHSLER Elise or Else	G	1890	Vienna	Wechsler Julie	14.6.42	7119
WEINBERGER Anna	A	1.7.93	Miroslav CSR	Weinberger Max	5.6.42	5001
WEINER nee Haas Marie	A	13.2.85	Vienna	Sperser Hella	12.5.42	6752
WEINGARTEN Taube	A	4.7.77	Sniawa-Jaroslaw	Weingarten Bud.	9.4.42 Bl.8 Nr.1437	4021
WEINMANN Dr. Arthur	A	8.7.77		Weinmann Yolante	27.4.42	6364
WEINSTOCK Alfred Israel	A			Mayer Isak	"	6291
WEINTRAUB Abraham	A	22.11.76	Poland	Weintraub Arturo	15.5.42	5159
" Clara nee Haber	A	1.2.80	"	"	"	"
WEISS Etsel	A	13.2.09	Orszko	Weisz Leopold	12.5.42	701
" Moritz	"	2.10.89	Mrusovany	"	"	"
" Harry	"	8.8.36	"	"	"	"
" Fanny	"	26.4.92	Vienna	Weiss Gustav	14.6.42	2137
" Franziska nee Deutsch	stl.	20.9.85	Budapest	Haber Benno	5.6.42	7164
" Friedrich Ernst	A	Aug. 22	Vienna	Dr. Brukner Ernst	5.4.42	8332
" Erwin	A	Feb. 99	Nicolausburg	"	"	"
" Hedwig nee Brukner	A	19.8.92	Vienna	"	"	"
" Helena nee Wernar	A	24.12.83		Dreitenstein Hans	9.4.42	2136
" Jeanette nee Mahrer	A	15.3.85	Vienna	Weiss Mariette	27.4.42	5786
" Julius	A	15.1.79	Raab Hung.	Weiss Walter	12.5.42	7706
" Margit nee Kaufmann	A	1.1.85	Gr. Kanison	Thomson Hertha	21.5.42	2139
" Michael Josef	A	20.9.68	Cracow	Weiss Dr. Rudi	9.4.42	8586
" Ella Helene	A	12.10.76	"	"	"	"
WEISSBERG David	?	?	?	Capt. Forster	12.5.42	8754
" Josefina (Bessi)	?	?	?	"	"	"

NAME	MAT.	DATE OF BIRTH	PLACE	ENQUIRER	REMARKS	VIENNA TR. REF. Nr.
GROUP B - 1) I Z B I C A (continued)						
WEISSMANN Berthold		14.11.94	Vienna	Altman Teresa	15.5.42	2140 C
" Irene nee Braun		2.4.02	Visnève CSR	" "	"	"
" Susanne		9.6.34	Vienna	" "	"	"
" Robert	A	19.8.95	"	Hartmann Else	9.4.42	1103 C
WEISE Elisabeth and child	?	?	?	Gesund Malvine	5.6.42	8216 C
" Rosa	A	21.5.00	"	Weisz Chana	14.6.42	2142 C
WEISCH Elsa nee Schwarz	A	24.1.90	Vienna	Welsh Robert	9.4.42	5017 C
WEIK-Gruenberger Selma	"	1860	CSR	Gruenberger Regino	5.6.42	1202 C
WESCHLER Anni		45 years	"	Ernst Georg	15.5.42	4062 C
" Jacob			"	" "	"	"
" Hans			"	" "	"	"
WESSELY Frieda		Nov.1892	"	Osers Ernesto	5.6.42	4712 C
" Walter		Dec.1932	"	" "	"	"
" Friederike	A	2.10.98	"	Bernard L.	27.4.42 or 1940	4952 C
WETTERSCHNEIDER Josef	A	3.10.79	Austria	Watterschneider W.	5.7.42	4342 C
" Irma	A	27.10.81	Ivanice Car.	" "	"	"
WEYS Siegaund			"	Neuda Hermine	12.5.42	5032 C
" Elsa		1.10.88	Vienna	" "	"	"
WILDNER Chaim Wolf	stl.	30.6.88	Pomorzany Pol.	Wilder Anna	15.5.42	700 C
WILHARTITZ Rudolf	A	1880	Prague	Ticho Litty	14.6.42	7342 C
" Therese	A	1889	Budapest	" "	"	"
WILHELM Horitz	A	9.3.80	Westitz CSR	Kellner Lotte	12.5.42	6593 C
WIZNITZER Rachel			"	Rudel J.	14.6.42	4901 C
WOLF Hilde	G	13.4.89	Schnenzel	Keguschansky Walt.	12.5.42	5545 C
WOLFGER Johanna nee Mayer	A	13.3.04	Vienna	Maier Gisela	9.4.42	5853 C
WURMSOHN Helene nee Freschl	A	8.1.83	"	Wurmsohn Selma	12.5.42	5851 C
WYJAC Feige			"	TBI	19.4.42	5176 C
WYNER Jenny			"	Frankel C.M.	27.4.42	5987 C
WYLIK Eva	Pol.?	4.9.30	Bek Pol.	Wolnik Jakob	12.5.42	5010 C
ZIGMAN Lea	A	55 years	Poland	Zigand Serina	5.6.42	8608 C
" Srul	A	57	"	" "	"	"
ZILZER Olga	"	18.7.35	Baden n. Vienna	Zilzer Ernst	9.4.42	6361 C
ZIPPER-Strnad Hilda	"	1880	Vienna	Denuchamp Martha	14.6.42	8658 C

ENQUIREE	NAT.	DATE OF BIRTH	PLACE	ENQUIRER	REMARKS	VIENNA REF. No.
<b>GROUP B - 2) LAGOW OPATOW</b>						
ARON Pepi	stl.	28.2.27	Austria	Aron Amalie	12.3.41	6881 C
" Peter	stl.	25.8.21	"	" "	"	"
" Hinde nee Silberberg	stl.	1887	Poland	" "	"	"
ARONOFF Maer Leb	Rus.	12.5.83	Milin Russia	Aronoff Den	"	5904
" Nora (Rachel)	"	11.1.73	Riga Russia	" "	"	"
BECK Caecilie	A	28.4.62	Hung.	Beck Felicia	"	8285 C
DEREITER Hermine	A	1885?	Schwarzen Steinf.	Dauer Mina	"	7236 C
BLAU Heinrich	A	20.6.78	Vienna	Blau Herta	"	7558 C
" Maria nee Field	A	8.11.89	Poland	" "	"	"
BLUTSTEIN Rosalie nee Hersch	A	2.11.74?	CSR	Bernstein Anna	"	7999 C
CITRON Derta nee Pollak	?	11.6.77	Pfauendorf	Citron Fritz	"	8616 C
CZERWIN Pinkus	"	31.12.78	Poland	Neuer Gertrude	"	4936 C
" Mathilde nee Fischl	"	1.11.78	CSR	" "	"	"
DEUTSCH Rosalie	A	3.1.78	Vienna	Deutsch Maria	"	8561 C
DORNFEST Bertha	A	18.6.94	Rzeszow Pol.	Dornfest Siegmund	"	6665 C
FELBERT Max (Meyer)	A	28.8.63	Slovakia	Guensberger Alice	"	8737 C
PERI Anna nee Smitz	A	17.10.80	Rampersdorf	Peri Lili	"	4345 C
FISCUS Emanuel	stl.	1903	Stanislava	Traclawska Manja	"	6581 C
FUX Helene	Pol.	30.4.88	"	Fux Kurt	"	7769 C
GRAD Arthur	A	18.6.05	Vienna	Grad Frieda	"	7863 C
GRUENBERG Osias	A	5.10.79	Poland	Gruenberg Laura	"	4965 C
" Anne	A	10.8.79	"	" "	"	"
GELBER-Weiner Hinde	Pol.	22.6.82	"	Gelber Moses	"	8527 C
GRUENFELD Marie	A	14.6.84	Vienna	Adini Jehuda	"	8970 C
GRUENFELD Sigmund	A	22.7.72	"	Rudnai Margarete	"	7763 C
" Franka	A	26.12.73	"	" "	"	"
GUENSBERGER Elsa nee Felbert	A	5.9.85	Vienna	Guensberger Helene	"	6419 C
HORN Gustav Godel	A	21.9.86	Brody	Horn Anne	"	8023 C
" Klara nee Binder	A	"	"	" "	"	"
" Frits	A	8.6.19	Vienna	" "	"	"
" Cilli	A	2.1.21	"	" "	"	"
KATZ-Dolinger Feige (Fanni)	Pol.	1899	Borodenka	Wetzler Lea	"	7078 C

prob. Lag. Op.

ENQUIREE	NAT.	DATE OF BIRTH	PLACE	ENQUIRER	REMARKS	VIENNA TR. REF. Nr.
GROUP D - 2) L A G O W O P A T O W (continued)						
KLEINBERG Olga	A	1883	Vienna	Hirsch Siegfried	12.3.41	5546 C
KOHN Ernst	?	8(?) .2.09	St. Pölten	Medek Trude	2.3.41	8898 C
MAYER Martha	A	10.6.01	Vienna	Mayer Paul	12.3.41	5627 C
MUELLER Berta	A	4.11.00	"	Dubianski Elso	"	8555 C
PECZENIK Richard				Maichen Ria	"	7414 C
" Olga				" "	"	"
" Johann				" "	"	"
PISK Eduard		24.8.96	Duernkrut	Fisk Karoline	"	5071 C
RIMMER Rosa nee Pauker	A	26.5.93	Poland	Rieger Solomon	"	4779 C
RODINSCHIK Arthur	?	Jan. 92	Hoheneibh	Spitz Elvira	"	4183 C
" Arabella (Cyarmati)		30.6.97	Vienna	" "	"	"
ROSENTHAL Max		3.7.75	Althammer	Fortgang Lilly	"	8847 C
SCHERLAG Theresse nee Fuhs		15.12.77	Trebitsch	Scherlag Grete	22.3.41	8243 C
SCHLESINGER Paula nee Glanz-Schwarz	?	?	?	Eichel Elso	12.3.41 prob. Lag. Op.	8580 C
SEGAL Emma nee Scherlag	A	18.1.05	?	Scherlag Grete	Aug. or Sept. 42 (L. G. or Op.)	8249 C
" Johanna		21.1.25	?	" "	" "	"
" Renee		1.5.30	?	" "	" "	"
" Marcel		22.2.32	?	" "	" "	"
SOJKA Emma nee Bratmann		11.2.77	Gr. Meseritsch	Edwards Hertha	12.3.41	6748 C
STEINER Aron		4.8.75		Joensch Melvine	"	4832 C
" Ida	Pol.	21.6.08	Vienna	Gruenberg Laura	"	4964 C
" Susanne	Pol.	15.12.30	"	" "	"	"
STEINITZ Dr. Ferdinand	?	70 years	Austria	Steinmann Ferderick	"	8538 C
" Hildegard		1905	"	" "	"	"
TARIN-Aronoff Fenja (Frieda)	Rus.	29.1.92	Roamy Russia	Aronoff Ben	"	5905 C
URMACHER or Uman Daniel or David	Pol.	13.1.68	Stnislav Pol.	Steiner Minna	"	6740 C
VOSTRY Martha nee Schwarz		27.10.14	Graz Austria	Eichel Elsa	"	8679 C
WENGER Parkes		60 years	CSR	Wenger Otto	"	7311 C
" Marie		58	"	" "	"	"

ENQUIREE	NAT.	DATE OF BIRTH	PLACE	ENQUIRER	REMARKS	VIENNA REF. No.
<b>GROUP B 3) L O D Z</b>						
ABEL Viktor	G	abt 52-55 years	Kiew USSR	Rabl Hella	1941	7255 C
ABELES Ernestine nee Trebitsch	A	1880?	Mistelbach	Abeles Hilda	4.11.41	4531
" Gabriele	A	24.9.73	Vienna	"	2.11.41	58
ADLERBERG Marie nee Stadler	A	24.12.86	Prague	Adelberg Anita	15.10.41	5767
ADLER Rosa (Herzfeld) nee Koppel	A	31.5.89	Wiosen	Landauer Renne	19.10.41	2143 C
ALTBURG nee Pilzer Helia	stl.	12.4.93	Lublanky Pol.	Altborg Babysz	29.10.41	5188 C
ANKIER Esther nee Brettler	stl.		Galicia	Ankier Leo	19.10.41	2144 C
APPELBAUM Boleslaw	..	30.6.89		Apfelbaum Fritz	16.10.41	8093 C
AUERBACH Ignatz	A	24.4.78	Szenice CSR	Loewy Israel	Jan.1942 Rembrandstr.10/21	2145 C
" Rosine nee Loewy	A	23.11.75	Bratislava	"	"	"
AUFRICHTIG Walter	..	15.9.06	Mislitz Moravia	Aufrechtig Gerta	2.11.41	6147 C
BARBASCH Gustav	A	1907 or 08	Moskau	Weidler Norbert	23.11.41	2180 C
BARDACH Marianne	A	12.4.89?	Vienna	Krauarisch Grete	2.11.41	4614 C
BALKEN Selma nee Wertheim	stl.	28.8.00	Stupava CSR	Wertheim Ignatz	15.10.41	7735 C
" Heinz	stl.	15.6.33	"	"	"	"
BARON Henriette	A	15.7.75	" Frauenkirchen	Baron Paul	1941 Lodz-Altstadt	2146 C
BASCH Daniel	A	1873?	Kalladey nr Moldaustein	Basch Paul	28.10.41	7580 C
BASS Dr. Alfred	A	1.8.67	Linz	Bass Wolfgang	29.10.41	5083 C
BASSEL Berthold	A	16.3.80	Vienna	Bassel Hedwig	14.4.42 Rembrandstr.10	2147 C
" Charlotte nee Gruenwald	A	17.6.97	Vienna	"	"	"
BAUER Heinrich	A	17.1.85	Willenz CSR	Bauer Jeanette	15.10.41	4537 C
BAUER Julius	A	8.3.72	Ottens	Bauer Grete	"	8293 C
" -Swidkes Rosa nee Schmolka	A	2.10.74 or 29.2.74		Austerlitz Herta	3.11.41	8326 C
BEER Marie nee Glueck	A	28.2. or 31.1.67	Lundenburg	Beer Edith	28.10.41	8334 C
BEIGEL Josefine	A	6.9.86		Bernkopf Gertrud	15.10.41	5239 C
BELLAK Josef	A	20.2.73	Vienna	Bellak I.G.	15.10.41	4371 C
" Jerta	A			"	"	"
BERAN Gustav	A		Schoenbrunn CSR	Mueller Meln	21.10.41	8117 C
" Natalie nee Tandler	A	10.10.79	Vienna	"	"	"
BERGER Dr. Ferdinand Victor	A	26.12.85	Vienna	Orzsag Johanna	"	7090 C
" Rafael	Roun.	4.9.86	Vashkantz Bukova	Meisele Sally	12.11.41	7383 C
" Rosa	"	?	"	"	"	"

ENQUIREE	NAT.	DATE OF BIRTH	PLACE	ENQUIRER	REMARKS	VIENNA TD REF. Nr.
GROUP B - 3) L O D Z (Continued)						
BERI Selma nee Hahn	Jew	24.3.84	Anscha	Mueller Freda	19.10.41	7523 C
BERNSTEIN Aron	A	20.12.77	Zalescyki Pol.	Bernstein Martha	20.10.41	1212 C
" Stella	A	11.4.11	Vienna	" "	"	"
BICHLER (Bichrihr) Blandine				Iron Bertha	15.10.41	7732 C
BIENENFELD Max		1885		Fleischmann Rosa	23.11.41	4728 C
" Berta		1887		" "	"	"
BIRNBACH Berthold	A	20.4.03	Vienna	Birnbach Rudolf	?	8454 C
BLANK Berisch	stl.	31.12.80		Blank Sure	12.11.41	8378 C
" Klara	stl.	4.10.28	?	" "	"	"
BLAU Ernestine				Adler Regina	23.10.41	7449 C
BLAUSTEIN Lisette nee Worisek	A	15.6.65	Pressburg	Bernard Lena	15.10.41	4834 C
BLOCH-Brodman nee Zehner Rosa	A	1889	Kolonec	Brodman Joseph	23.11.41	8461 C
BLUM Flora	A	10.3.78	Gr. Meseritsch	Konec Edith	Oct. 41	Kreuzgasse 2a 2183 C
" Ignaz				Blum Norbert	5.6.42	8139 C
" Rosa				" "	"	"
" Jenta	A	10.8.78	Novi Rudnik	Blum Frieda	23.10.41	5209 C
BLUMENFELD Ernst	A	20.9.20	Vienna	Blumenfeld Bernh.	2.11.41	4412 C
BOCK Sara nee Winkler	A	15.11.01	Probusna	Rabin Benjamin	23.10.41	5615 C
BOEHMER Heinrich	A	13.11.73	Padivin	Boehmer Herbert	"	8417 C
" Rosina nee Brust	A	16.11.85	Warsaw	" "	"	"
" Manfred	A	July 25?	Vienna	" "	"	"
Bondy Salomon	A	3.11.76	Dressburg Austr.	Bondy Edith	9.10.41	8415 C
" Serafine nee Diamant	A	23.11.93	Slovakia	" "	15.10.41	"
BONYHADY Berthold	A	2.5.96	Gr s	Bonyhady Albert	"	8164 C
" Elsa	A	4.5.98	Berlin	" "	"	"
BRÄUER Antonia		11.10.76		Talbot Lt. Grace	25.10.41	5265 C
BRÄUNTHAL Mariette nee Neulander		4.2.00	Vienna	Neulander Friedr.	19.10.41	2149 C
BREUER Grete nee Neuwalder	A	1900	"	Schlichter O.	15.10.41	7571 C
" Richard	A	17.7.81	"	Elridge Edith	"	7588 C
BRIGHTL Kalman	A	26.1.85	Hungary	Brichta Herta	19.10.41	7585 C
" Minna Mimi	A	19.3.88	Nitra	" "	"	"
BRILL Anna Dorothea	A	8.6.25	Vienna	Brill Stella	23.10.41	4751 C

ENQUIREE	NAT.	DATE OF BIRTH	PLACE	ENQUIRER	REMARKS	VIENNA T. REF. Nr.
GROUP D - 3) L O D Z (continued)						
BRILL Oskar	A	10.10.78 ?		Brill Stella	23.10.41	8456 C
BRODHEIM Ephraim	A	21.12.72	Tarnow Pol.	Brodheim Osias	23.10.41	705 C
BROJDE Sophie				Brojde Louise	15.10.41	2150 C
BRUECK Lily	A	abt.1900	Gzernowitz	Patzav Nelly	23.10.41	2151 C
" -Patzav Ottilie	A	30.12.73?	Vienna	" Natalie	"	1213 C
BRUNNER Leo	A	25.1.93?	Vienna	Dragon Margarethe	19.10.41	7375 C
BUNZLAU Elsa nee Neustadt	A	21.11.76	"	Bunzlau Hans	18.10.41	8382 C
BUCHSBAUM Abraham	A	24.12.80	Stanislawow	Buchsbaum Anni	23.10.41	6787 C
" Regina Rachel nee Traun	A	4.2.87	Trumetz	" "	"	"
CHIFFER-Lepfel Helene	stl.	1.3.87	Vienna	Sauer Hermine	2.11.41	59 C
CZECZOWICKI Lily		6.5.88	Saz Bohemia	Sceszwiczka Stella	23.10.41	6677 C
DAKS (Daks) Ida	stl.	30.10.29	Galicia	Daks Margit	2.11.41	5738 C
" Perle	stl.	18.8.89	Vienna	" "	"	"
DANIEL Josefina(Pepi) nee Scherf	stl.	11.4.75	Czernauti	Daniel Helena	15.10.41	8562 C
DEIDNER Albert	"	10.7.65	"	Janda Marie	23.10.41	7981 C
" Klara	"	2.9.85	"	" "	"	"
" Elisabeth Antonie	A	9.7.14	"	" "	"	"
DEUSCH Ernestine	A	25.6.23	Vienna	Rogers Frieda	19.10.41	2153 C
" Hugo	A	14.7.77	"	Mayer Ethel	28.10.41	8050 C
" Magdalena nee Loosy	"	"	"	" "	"	"
" Malvine	A	23.10.91	"	Bernkopf Gertrud	15.10.41	5239 C
" Oskar	stl.	15.12.83 ?	"	Deutsch Fritz	28.10. or 2.11.41	8586 C
" Ilona	stl.	26.3.89 ?	"	" "	"	"
" Grete	stl.	6.1.14 ?	"	" "	"	"
DIAMANTSTEIN Edith	"	20.4.04	"	Longfelder Richard	31.10.41	710 C
DIAMANTSTEIN Fritz	stl.	10.11.92?	Vienna	" Franz	28.10.41	7738 C
DITZ Hugo	?	?	?	Leer Edith	Oct.1941	8222 C
" Franziska	?	?	?	" "	"	"
FLUCACZ Malcia nee Feuerstein	A	3.3.99	Scalat	Flachs Sara	2.11.41	8796 C
DLUSKI Dimitri	?	20.7.21	Peterhof	Dluska	Sentenced to death at Lodz	8194 C
DRUCKER Siegfried	A			Dormer E.	28.10.41	1214 C
" Mathilde	A			"	"	"
" Kurt	A			"	"	"

ENQUIREE	NAT.	DATE OF BIRTH	PLACE OF BIRTH	ENQUIRER	REMARKS	VIENNA TB REF. Nr.
<u>GROUP B - 3) L O D Z (continued)</u>						
BRUGGLIN Amy	A	abt. 1895	Gurehumora	Druckmann Felicie	19.10.41	4656 C
DUB Regina	A	31.3.82	Vienna	Youth Coun. of Amer.	15.10.41	6093 C
" Anna (Aina)		17.6.06	"	"	"	"
DURAD or TURAD Hermann				Adler Regina	23.10.41	7450 C
" " Victoria				"	"	"
EDEL Irma Maria nee Luftschitz	stl.	1861	Budapest	Ellist Anthony	20.10.41	4514 C
EDEL Benedict	A	26.5.82	Zborow Poland	Auerbach Sarah	19.10.41	8091 C
" Josef	A	18.1.81	"	"	23.10.41	"
EHRENBERG Jetty	stl.		Kolozna Pol.	Ehrenberg Gerson	22.10.41	5537 C
EHRENFELD Rosa nee Suess	A	15.11.68	Vienna	Koblitz Martha	28.10.41	7420 C
EHRENHAFT Aloisia nee Kraus	A	29.5.71	?	Ehrenhaft Melitta	"	8912 C
" Julius	A	25.4.72	?	"	"	"
EIBUSCHITZ Gustav	A	8.3.90	Vienna	Eibuschitz Hans	19.10.41	8681 C
" Grete nee Kolliner	A	24.7.91	Aussig	"	"	"
EINZIGER Johanna (Hansi)	A	3.11.04	Vienna	Redmann Hilde	2.11.41	5711 C
EISENSTAEDTER Gerine nee Kollinsky	stl.	28.9.74	"	Eisenstaedter H.	"	2155 C
EISENTELL Julie nee Nagel	A	30.7.70	Cerekowa Bohemia	Eisental Wilhelm	6.11.41	8678 C
" Elisabeth	A	6.5.05	Ansbach	"	"	"
" Nathan	A	abt. 1880	Arbora	Frydman Cilly	2.11.41	8743 C
" Deborah	A	abt. 1882	Jakovina	"	"	"
" Amalie	Rum.	abt. 1908	Roumania	"	"	"
EISINGER Grete nee Loewinger	A	1989	? Vienna	Eisinger Leopold	19.10.41	6069 C
EHRLICH Dr. Lee				Ehrlich Leonhard	15.10.42	4733 C
" Caecilie				"	"	"
EISLER Dr. Georg	A	10.10.94	Vienna	Urbach Alice	19.10.41	4764 C
" Helene	A	84 years		"	"	"
EISNER Oskar	?	1882	Vienna	Loewy Hugo	21.10.41	8405 C
ENGEL Maurus	A	31.3.78	Necpal Hung.	Engel Richard	15.10.41	5448 C
" Ida	A	22.10.81	Zablock Pol.	"	"	"
ENGELSMANN Helene nee Stein	A	16.7.83	Strockschitz	Dogenstueck Gerda	23.10.41	8519 C
EINSTEIN Hermann	A	21.5.72	Tarnopol	Epstein Erna	15.10.41	8698 C
" Adele nee Horwitz	A	9.12.78	Poland	"	"	"
" Paula	A	25.12.78	Vienna	" Bruno	2.11.41	8691 C
" Marianne	A	17.7.84	"	"	"	"

INQUIREE	NAT.	DATE OF BIRTH	PLACE	ENQUILER	REMARKS	Vienna T. Ref. Nr.
GROUP B - 3) L O D Z (continued)						
EPSTEIN Robert	A	1877	Vienna	Epstein Wilhelm	15.10.41	2154 C
" Berta	A	1883	"	" "	"	"
EYSLER Ellen		23.5.29	"	Landsberger Karl	19.10.41	5497 C
" Alice		17.3.98	"	" "	"	"
FAERBER Chaja Libe(Louise)				Faerber Paul	15.10.41	4732 C
" Therese (Reisl)	A	7.4.73	Salbusch	Schechner Erika	"	7162 C
FAMILIE Leopoldine	A	22.1.93	Vienna	Familie Rosa	"	8812 C
FANTL Hermine nee Dauer	A	25.8.82	Heraldc CSR	Dauer Josef	"	6064 C
" Max	A	23.7.77	CSR	Sgt.Flyn	"	4599 C
" Olga	A	16.2.93	Austria	" "	"	"
FARB Ester Rachel	Pol.?	13.3.70	Fodhajce	Farb Fanny	prob. 17.10.41	6810 C
PARKAS Dora nee Chnes	A	1895	Vienna	Zeuger Grete	8.11.41	6245 C
PASTMANN Leo	A	1870	Trzobice	Halpern Bernhard	15.10.41	4986 C
" Erna nee Halpern	A		Lowow	" "	"	"
FEDEKUSCH Jonny nee H. Mann	A	27.7.75	Szombatuly	Federbusch Josefina	"	7818 C
FEHL Johanna		1927	Vienna	Eisler G.	"	6762 C
" Julius	stl.	22.6.82	Nikolsburg CSR	"	20.10.41	6759 C
" Bertha nee Lamm	stl.	?	Doskowice CSR	"	"	"
FEIERMANN or FEUERMANN Hedw. nee Liebesny	A	1.2.75	Vienna	Feuermann Hilda	27.10.41	8844 C
FEIERMANN Hugo	A	28.8.96	"	Feiermann Giuseppina	15.10.41	2156 C
FEIGL Leo	A	13.6.78?	"	Feigl Anna	2.11.41	7550 C
FEILER Dr. Karl	A	1876	Trossnitz	Mehlmann Hansi	29.12.41	2157 C
FEILER Sarah nee Biermann	stl.	2.4.87	Przemysl	Morlocai Alfred	19.10.41	4791 C
FEIN Alfred	A			Klinger Ida	15.10.41	5164 C
" Joachim	A	3.12.97	Lowow	" "	"	"
" Mina nee Temper	A	15.5.06	"	" "	"	"
FEINER Arthur	A	1881	Sucha	Adini Jolanda	"	8968 C
" Betti nee Kappelmacher	A	Apr.1891	Ywittau CSR	Cohen Erna	13.10.41	7561 C
FEINGOLD Esther	Pol.		Poland	Rosner Bertha	3.11.41	7181 C
FEINTUCH Israel	A	12.3.95	Podwoloczyska	Feintuch Cecillie	18.10.41	4778 C
FEIT Esther				Blum Frieda	2.11.41	5207 C

ENQUIREE	N.A.T.	DATE OF BIRTH	PLACE	ENQUIRER	REMARKS	VIENNA TR REF. Nr.
<b>GROUP B - 3) L O D Z (continued)</b>						
FELBER Hizzi or Maria	A	.	Vienna	Rotter Peter	15.10.41	8195 C
FELDHORN Julia	A	5.3.94	Tarnopol	Wolfert Risa	28.10.41	4503 C
FELDMANN Albert	A	10.3.92	or 93	Friedova Eliska	15.10.41	7936 C
" Selma	A	1914 ?	Czernowitz	Seifeld Siegfried	19.10.41	7894 C
" Marianne	A	18.9.98	Vienna	Feldmann Lily	15.10.41	8728 C
" Ida nee Steinreich	A	9.5.89	Sanz Bohemia	" Alice	9.10.41	8860 C
" Julius	A	1888?	Vienna	Frankel Marguerita	15.10.41	8704 C
" Franziska nee Goldberger	A	1893	Vienna	" "	"	"
" Irene	A	4.3.79	Napajedl CSR	Pollak Martha	"	6893 C
FELDSCHAREK Elga	A	10.2.74	Mluk	Schreier Dr.Fritz	"	5295 C
FELDSTEIN Silvain	A	28.3.12	Vienna	Kohn R.	1942 Barack 60-65 from Prag	2158 C
FELIKS-Haymann Rosa	A	28.10.94	Boznow Poland	Feliks Manfred	28.10.41	1215 C
FENIG Leib Leo with wife	A	28.7.92	Jaritzow Novy	Feig Josef	7.11.41	2159 C
" Edith	A	4.1.27	Vienna	" "	"	"
" Franz	A	"	"	" "	"	"
" Hinde	A	"	"	" "	"	"
FESSLER Fanny	A	25.12.55	Inzersdorf	Fekete Gisela	28.10.41	7819 C
" Sophie	A	4.2.80	Gr.Schweinbarth	" "	"	"
" Gabriella	A	28.4.97	Linz	Savage Rudolfine	" 42	5902 C
FICHNER Gitel nee Stieber	A	?	Jaroslav Poland	Fise Harry	14.10.41	6062 C
FIDLERER Josefina nee Oberweger	A	5.4.89	Zaleszczyki	Schumer Heinrich	19.10.41	6519 C
FINDLER Samuel with wife	A	11.11.82	Senica	Findler Ruth	19.11.41	8496 C
FINK Frieda	A	29.8.87	Brennporitschan	Kauter Philipp	19.10.41	7170 C
FINK Gisela	A	23.12.04	Vienna	Fink Josefina	24.10.41	5387 C
FISCH David	A	"	"	Fisch Albert	19.10.41	2160 C
" Chaja nee Silverberg	A	"	"	" "	"	"
" Rosa	A	"	"	" "	"	"
FISCHER Blanka nee Weiss	A	16.6.86	Graz	Fischer Gertrud	10.10.41	6605 C
" Else	A	27.3.95	Vienna	Fischer Rudolf	23.10.41	5286 C
" Emma nee Berger	G	1881	Vienna	Koenig Olga	15.10.41	1216 C
" Franz	A	4.3.97	"	Fischer Johanna	"	7589 C

ENQUIREE	NAT.	DATE OF BIRTH	PLACE OF BIRTH	ENQUIRER	REMARKS	VIENNA TB REF. Nr.
GROUP B - 3) L O D Z (continued)						
FISCHER Henriette	A	Jan. 1929	Vienna	Fischer William	15.10.41	2161 C
" Hugo Louis	A	Feb. 1930	"	Koegl Edith	2.11.41	7676 C
" Annv Marlene	A	28.8.78	Len a. d. T.	" "	"	"
" Ida nee Schweiburg	A	25.5.79	"	Weiss Frieda	15.10.41	5787 C
" Ignatz	A	15.1.20	"	Eskenasi Leon	"	5731 C
" Bellina	A	1869	Vienna	" "	"	"
" Ida nee Blum	A	1886?	"	Brod Marie	28.10.41	7994 C
" Johann	A	10.10.39	Hungary	Fischer Rudolf	15.10.41	7821 C
" Josef	A	Nov. 1899	Vienna	Koenig Olga	20.10.42	6864 C
" Emma nee Koch	A	27.9.79	"	" "	"	"
" Karoline	A	1873	"	Holiczer Greta	3.9.41	4004 C
" Leopold	A	18.12.97	Vienna	Fischer Kurt	20.10.41	7574 C
" Margarete Grete nee Urbach	A	abt. 1880	Moravia	Koegl Edith	2.11.41	7678 C
" Leopold	A	abt. 1890	"	Fischer Melitta	19.10.41	8215 C
" Friederike Fritzi	A	2.4.89	"	" "	"	"
" Mathilde nee Stein	A	4.3.75	Vienna	Fischer Kurt	1939 or 20.10.41	7576 C
" Max	A	16.12.96	Znaim CSR	Quadri Gisela	24.10.41	7478 C
" Paul	A	abt. 1880	"	Koegl Edith	2.11.41	7680 C
" Theresie nee Keppel	A	26.5.65	Vienna	Fischer Johann	23.10.41	8491 C
" Wilhelm	A	3.10.71	Reichenberg	Steiner Margarete	19.10.41	4884 C
FISCHL Marie nee Lasensky	A	15.4.32	Vienna	Fleischer Georg	"	7786 C
FISCHMANN Paul	stl.	7.1.28	"	Haber Caecilie	30.11.41	6833 C
" Josef Heier	stl.	?	"	" "	"	"
" Doncu Toni nee Haber	stl.	?	"	" "	"	"
FIXEL Hella	A	1921	Vienna	Fixel Hermine	21.10.41	8116 C
" Otto	A	1892	"	" "	"	"
" Dora	A	1896	Lwow	" "	"	"
" Hans Michael	A	1927	Vienna	" "	"	"
FLECKER Fritzi	A	18.10.00	"	Eklund Roland	28.10.41	7755 C
FLECKLES Dorothea	A	20.2.90	Vienna	Hardmuta Alice	13.10.41	5658 C

ENQUIREE	NAT.	DATE OF BIRTH	PLACE	ENQUIRER	REMARKS	VIENNA TB REF. Nr.
GROUP B - 3) L O D Z (continued)						
FLEISCHER Dr. Julius	A	15.8.71	Weichau	Fleischer Georg	19.10.41	7787 C
" Therese nee Iczansky	A	15.3.80	Reichenberg	" "	"	"
FLECK Robert	A	abt.50 y.	Austria	Fleck Hans	28.11.41	8719 C
" Stephanie nee Warmfeld	A	abt.48 y.	CSR	" "	"	"
FLEISCHMANN Karl	A	abt.1880	Moravia	Fleischmann Anna	3.9.41	8718 C
" Katharina nee Nerber	A	27.9.80	Klosterneuburg	Fleischmann Wilhelm	15.11.41	5889 C
" Rosa	A	23.2.80	Vienna	Waldapfel Johanna	3.11.41	6345 C
FLEISCHNER Alice	A	22.6.03	"	Lowinger Anna	27.10.41	5464 C
FLOCH Wilhelm	stl.	1876?	Vienna	Floch Richard	19.10.41	5333 C
" Ella	stl.	?	?	" "	"	"
FLUSS Heinrich	A	1876	Besdcein CSR	Rosenberger Ella	"	7126 C
FORSCHER Moses	A	17.2.80	Kezmarek	Ford Walter	15.10.41	7591 C
" Cornelia nee Berger	A	29.3.86	Vienna	" "	"	"
FRADIES Sigmund	A	20.9.76	Cymalow	Wodak Berta	23.10.41	5641 C
" Rachel	A	1.3.80	Tarnopol	" "	"	"
FRANK Fanny	A	4.11.98	Vienna	Frank Robert	15.10.41	6267 C
" Julius	A	?	"	" "	"	"
FRANKEL Mathilde nee Seidl	A	31.1.10	Sieghardskirchen	Frankel Oskar	23.10.41	8721 C
" Kurt	A	28.4.27	Vienna	" "	"	"
" -Hauswirth-Elsner Pauline	stl.	15.9.88	Wisnice	Fraenkel Klara	2.11.41	6968 C
" " " Elise	stl.	18.8.20	Vienna	" "	"	"
FRANZ David	?	?	?	Franz Jakob	2.10.41	8853 C
FREUDENBERG Moritz	A	1900	Vienna	Farago Hilde	3.10.41	8715 C
" Hilde nee Singer	A	13.1.85-00	Vienna	" "	"	"
FREIWILLIG Fanny	A	16.10.64	Lemberg	Kratter Mary	19.10.41	8033 C
FREUDENFELD Hedwig	A	1880?	"	Pannagl Martha	"	706 C
" Oskar	A	1888	"	" "	"	"
" Caecilie	A	1898	"	" "	"	"
" Alice	A	1923?	"	" "	"	"
FREY Eugen	A	22.8.79	?	Frey Gertrude	28.10.41	8923 C
" Irma	A	21.1.89	?	" "	"	"

ENQUIREE	NAT.	DATE OF BIRTH	DATE	ENQUIRER	REMARKS	VIENNA TR. REF. Nr.
<b>GROUP B - 3) L O D Z (continued)</b>						
FREYBERGER Helene	A	22.3.80	Vienna	Salcer Fred	20.10.41	5282 C
" Elise	A	7.5.04	"	" "	"	"
FRIED Adele nee Gross	A	19.1.30	"	Fried Gustav	22.10.41	6811 C
" Franziska	stl.	28.3.72	Brno	Fried Hans	19.10.41	2162 C
" Marianne nee Liebermann	Sz	17.8.10	Eger CSR	Frenkl Kurt		
FRIEDENFELD Regina nee Bloch	A	3.4.77	CSR	Friedenfeld Irene	10.11.41	5184 C
FRANKL Helene	A			Frankl Stefanie	20.10.41	7478 C
FRIEDL Malvine nee Hoenig	A	6.7.73	Frossnitz CSR	Friedl Erwin	19.10.41	7592 C
FRIEDMANN Sidonie nee Spitzer	A	5.4.91	Vienna	Markstein Emilie	2.11.41	6447 C
FRISCH Toni nee Kalbfuss	A	67 years	Glyniana Pol.	Goldsten & Frisch	3.11.41	5007 C
FRITZ Elsa	stl.	13.12.06	Vienna	Fritz Hertha	28.10.41	8514 C
FUCHS Abraham	A	15.12.72		Friedmann Helene	2.11.41	7692 C
" Chana nee Sternlicht	A	21.6.82	Strzeliska	" "	"	"
" Max	A	28.4.73	Vrabel CSR	Fuchs Ernest	23.11.41	8854 C
" Cacilie	A	24.6.84	Mosoc CSR	" "	"	"
" Sigmund	A	18.8.94	Vienna	Fuchs Johanna	28.10.41	7937 C
GALITZENSTEIN Gisela	stl.	21.11.91	Vienna	Galitzenstein Kate	28.10.41	8572 C
GELB Gisela nee Fuchs	A	26.10.84	Strani	Goldblatt Rudolf	29.10.41	8929 C
GELBER Max (Moses)	G	12.9.72	Breaza Bukovina	Kraemer Hedwig	2.11.41	1217 C
GELBER Susanne	B			" "	"	"
GELDSTED Rosa or Rahel nee Mildwart	A	abt 65 y.	Miskovice	Mildwurf Abraham Dr.	23.10.41	6495 C
GELLES Erna nee Craetzer	A	Aug. 87	Vienna	Klein Helga	5.11.41	7175 C
GENTILOMO Giulio	A	abt 1875	" vor Triest	Fraenkel Anna	2.11.41	8013 C
" Lore	A	1880	Brno CSR	" "	"	"
GERSTEL (GERSTL) Moses	A	9.4.76	Lackenbach	Gerstel Victor	3.11.41	6907 C
" " Berta	A	9.9.85	Novizanky	" "	"	"
" " Lilly	A	23.5.21	Vienna	" "	"	"
GERSTMANN Elisabeth	A	1895 or 93	Vienna	Berger Margarete	28.10.41	7403 C
GLANZ Erna	A	27.9.72	Vienna	Glanz Otto	"	7406 C
GLAS Karoline nee Schwarz	A	18.10.63	Vienna	Glas Johann	"	8501 C

ENQUIREE	NAT.	DATE OF BIRTH	PLACE	ENQUIRER	REMARKS	VIENNA TB REF. Nr.
GROUP B - 3) L O D Z (continued)						
GLASER Boriska	A	21.9.86	Budapest	Glaser E.	28.10.41	4220 C
" Max	A	15.12.97	Vienna	"	"	"
" Fritz	A	21.2.85	Postalberg nr.Saaz	" Lotte	1943 Lodz Talweg 5/7 fr.Prag	2163 C
" Elisabeth nee Strass	A	8.5.00	Schlackenwerth CSR	" "	" "	"
GLIKIN Abraham	A	abt 50 years		Loewy Alfred	19.10.41	8007 C
" Josefina nee Loewy	A	45 years		" "	"	"
GLUECK Frimonia	stl.			Bernstein Martha	"	1218 C
" Siegfried	A	18.5.88		Glueck Ernst	28.10.41	4636 C
" Ida nee Guttmann	A	27.9.90		" "	"	"
GLUECKLICH Karl	A	1875	Glieschau	Gluecklich J.G.	23.10.41	7142 C
" Hilda	A	1880	Vienna	" "	"	"
" Lotte	A	1910	"	" "	"	"
GOETZL Irma	A	29.6.87	Teschchen	Foges Ernst	"	8747 C
GOLDBERG-Sali Rosa	A	22.1.75	Kobersdorf Burgl.	Bilgrey Johanna	5.10.42	1219 C
GOLDMANN Lilli nee Beligradeanu	A	18.12.87	?	Goldmann Kitty	9.10.41	8762 C
GOLDSTEIN Valerie nee Sonnenschein	stl.	1872	Vienna	Loewy Franziska	2.11.41	2165 C
GOTTESMANN Jakob	A	5.9.69	Dolina	Gottesmann Berta	23.10.41	1220 C
GOTTLIEB Dorothea Dora	Pol.	3.2.74	Vienna	Perles Gertrude	19.10.41	8068 C
GRAF Osias (Simon)	stl.	31.1.72	Oleczysee	Graf Joseph	28.10.41	8817 C
GROSZ Moritz	A	15.7.73	Trancin CSR	Gross Elemer	19.10.41	8696 C
GRUBER-REITZES or REITZES-Gruber Gittel	A	Jul.1877-78	Low Pol.		28.10.41	1221 C
GRUENER-KAUFFMANN Anna	G	27.7.80	Braunseifen CSR		19.10.41	1222 C
" Gerold	A	26.3.79			"	1223 C
" Rosa nee Fuhrmann	A			Gruener Johanna	"	7651 C
GRUENFELD Bernhard	A	29.6.69	Vienna	Gruenfeld Arthur	Oct.41 Lodz Sulzfelderstr.	332166 C
" Flora nee Lichtblau	A	23.1.80	"	" "	"	"
" Elisabeth	A	24.8.09	"	Schechter Franzi	23.10.41	7065 C
" Jonny				Erber Melitta	15.10.41	5298 C
" Ada				"	"	"
GRUENWALD Jolan	A	26.8.99	Budapest	Gruenwald Paul	2.11.41	1224 C
" Kurt	A	12.12.31	Vienna	"	"	"
GRUNER Max	A			Kronberger K.	19.10.41	6790 C
" Linda	A			" "	"	"

ENQUIREE	NAT.	DATE OF BIRTH	PLACE	ENQUIRER	REMARKS	VIENNA REP. NO.
<u>GROUP B - 3) L O D Z (continued)</u>						
GUTTMANN Dr. Alexander with wife	G	23.12.65	Komarom	Glass Paul	28.10.41	8832 C
HAAG Adele	A	24.12.67	Jicin CSR	Winternitz Otto	23.11.41	5883 C
HAAS Adolf		abt 64 y.	Opava(Troppau)CSR	Spitzer Elisabeth	25.10.41	6538 C
" Marianne nee Schick		10.4.95	Vienna	" "	"	"
HAHN Emma nee Brandl		7.7.77	"	Hahn Karl	Last news 1943	2167 C
" Hermann	A	25.9.82	Stranzendorf	Hahn Erna	19.10.41	5470 C
" Abelina	A	4.5.81	Schaffa	" "	"	"
HASS Alfred Dr.				Ord.Gunning	28.10.41	4759 C
HAUSER Irene nee Hacker	A	19.3.01	Waldhofen	Carlton Josefine	22.10.41	7870 C
" Leo	A			" "	"	"
" Erich	A	May 1935	Vienna	" "	"	"
HEIMBERGER Samuel	A	1878?		Friedenthal Stef.	2.11.41	7686 C
" Esther Betty nee Weiser	A	1880?		" "	"	"
HEINSHEIMER Marie Olga nee Pinkel	A	6.9.98		Heinsheimer	"	7552 C
HELD Marie nee Herz	A	8.1.71	Hamburg	Ross Dr. Eduard	Oct.41 Alexanderhofstr.25	2168 C
HELICZER Dora				Fischer Ernest	8.10.41	4998 C
HELLER Rosa	A	16.10.76	Coethen Germ.	Loewenstein Jul.	2.11.41	5228 C
HELLMANN-Buttermann Rywka Breindl	A	Dec. 90	Przemysl	Hellmann Osias	"	1225 C
HAAS-Schweiburg Hertha	Cz	2.4.76	Pohrlitz	Haas Keetha	16.10.41	1225 C
" Vicki	Cz	1895	Lundenburg	" "	"	"
HERCZKA nee Maz Helena	A	17.4.80	Schaffa CSR	Greysch Greta	28.10.41	8837 C
HERRMANN Alois	A	10.8.66	Prague	Graubart Margarete	28.10.41	5859 C
" Wilhelmine	A	7.7.77	Budweis	" "	"	"
HERSHTAL-STEIN Zerline nee Teltscher	A		Nikolsburg CSR	Glaser Ernst	2.11.41	5034 C
HERZ Mathilde nee Rager		10.5.71	Vienna	Schwarz Walter	23.10.41	2169 C
HERZBER-Riss Berta	A	3.5.88	Wolice Pol.	Herzberg Gerda	19.10.41	1227 C
HERZKA Ettel Edith	?	24.5.07	Vienna	Herzka Heinrich	2.11.41	8875 C
HERZL Hermine	A	3.5.85	"	Koralek Hertha	19.10.41	4363 C
HERZOG Hermann	A	8.6.77		Bienstock Lisel	2.11.41	7377 C
" Marie	A	8.1.82		" "	"	"

ENQUIREE	NAT.	DATE OF BIRTH	PLACE	ENQUIRER	REMARKS	VIENNA TB REF. Nr.
GROUP B - 3) L O D Z (continued)						
HESS Salomon	A	1892	Eisenstadt	Fuerst Dr. Besidor	2.11.41	
" Irene	A	14.7.95	Hidegseg	" "	"	7902 C
" Ernst	A	25.12.26	Sopron	" "	"	"
" Edith	A	12.2.30	"	" "	"	"
HESSEL Jacob	A	abt 1879	Budzanow	Rubel Dynia	"	4358 C
HIBSCHMANN Julia	A	18.12.80	Stanislaw	Hibschmann H.	"	5324 C
HILDEBRANDT Wilma nee Singer	"	1.1.88	Strasnice CSR	Bellmann Ludw.	19.10.41	6958 C
HILFREICH Sophie nee Maurueber	Roun.	10.2.82	Sorozymetz	Hill L.	2.11.41	2170 C
HIRSCH Ernestine nee Folkmann	stl.	abt 1899	Vienna	Folkmann Ignaz	28.10.41	6117 C
HIRSCHMANN Luise	"		Przemysl	Neering Sonia	"	7575 C
HOFBAUER Clarisse	A	5.6.(7)94	Baden Zurich	Aufwerber Irene	29.10.41	7205 C
HOFFENBERG Jakob	A			"	2.11.41	60 C
" Augusta	A			"	"	"
HOROWITZ Gilli	stl.	1892		Rindner Fanny	23.10.41	5539 C
" Inna	A	55 years	Vienna	Krenisch Grete	28.10.41	4611 C
" Paula	G	8.10.88	"	Weisberg Julie	"	8033 C
" Rena	A	1906 ?	Poland	Horowitz Sevilla	19.10.41	6077 C
HUBER Hugo	A	12.4.80	Zaroshits CSR	Pesch Lydia	2.11.41	2170 C
" Else	A	1887		"	"	"
HUEBSCH Ludwig				Hofstaetter Lanny	19.10.41	7291 C
IDELOVICI M.				Idelovici M.	28.10.41	5325 C
IMBERMANN Hersch (Hermann)	A	19.2.74	Sadagora Roun.	Lowy Schoschana	19.10.41	2172 C
" Cipra (Caecilie)	A	12.10.78 ?	Kolomena	" "	"	"
JAEGER Josefina	A	Dec.1872 ?		Bauer Josef	25.10.41	8349 C
JAKAB Hermann	A	11.11.88	Gyurka Pataka	Michaelis Therese	19.10.41	2173 C
JANOWITZ Mina	A	1891		Alexander Oskar	2.11.41	1228 C
JANOWSKI Berta nee Landskroner	A	5.8.93	Roun.	Ziedmann Betti	23.10.41	2174 C
" Adolf	A	1.1.58	Jitomir	Ziedmann Betti	"	5527 C
JAROLIM Edith		38 years	Vienna	Brown F.E. Cpt.	2.10.41	7493 C
JILOWSKY Laura	A	abt 50 y.		Talbot Lt. Grace	23.10.41	5266 C

ENQUIREE	NAT.	DATE OF BIRTH	PLACE	ENQUIRER	REMARKS	VIENNA REF. No.
GROUP B - 3) L O D Z (continued)						
JOLLES Adolf	G	"	"	Rotter Peter	15.8.42	6559 C
" Rosa nee Ceiringer	G	1869	Vienna	" "	"	"
JUCKER Paula	Jew	?	?	Hawakla Mathilde	19.10.41	8624 C
JUEN Max	stl.	10.4.72	Biseno CSR	Juhn Hans	2.11.41	1230 C
JURA-Panzinger Malka	A	15.1.96	Lodz	Jura Sonja	28.10.41	1229 C
" Abraham	A	25.1.87	Salaschitz	" "	"	"
KAPKA Elsa nee Frankfurter	A	19.1.77	Vienna	Frankfurter Otto	"	4352 C
" Hermine	A	22.4.89	"	Kerry Otto	2.11.41	7110 C
" Wilhelm	A	4.1.02	"	Flusser Josef	19.10.41	8232 C
KAISER Emmy	stl.	23.11.96	"	Kaiser Herbert	19.10.41	4303 C
" Bini(Bianka) nee Schiller	stl.	27.8.69	"	" "	"	"
KASSAY Olga	"	20.7.98	"	Klemper Julius	20.7.41	4708 C
KAMPEF Emma	A	18.12.74 ?	"	Kamp' Dr.Hans	2.11.41	8276 C
" Ludwig	A	15.12.72 ?	"	" "	"	"
KASTNER Siegmund	"	"	"	Neuer Charlotte	"	6427 C
" Anna nee Gold	"	"	"	" "	"	"
KATZ Richard	A	abt 1880	CSR	Kandelmann Anna	15.10.41	4835 C
" Marie	A	1880	Hung.	" "	"	"
" Rosa	Pol.	1878	"	Silbiger Erna	20.10.41	1231 C
KAUFLER Emil	A	1880	Vienna	Klein Pauline	22.10.41	1232 C
" nee Isaak Jenny	A	Jul.1890	Vienna	" "	15.10.41	6587 C
KEISEN Leo	A	1868	Brody	Winternitz Otto	23.10.41	5882 C
" Jeanette	A	1878	Dubno	" "	"	"
KLEPHOLZ Netti nee Lerner	"	? 3.76	Tarnov?	Schwarz Regina	15.10.41	2175 C
KOCH-Feder Berta	A	12.12.85	Kolianovice CSR	Schachter Gertrude	"	1234 C
" Moritz	A	1.10.73	Vienna	" "	"	1235 C
KOENIG nee Reischer Elsa	A	2.3.85	"	Glasinger Grete	23.10.41	8086 C
" Pinkas	A	"	"	" "	"	"
KOPFLER Julie nee Glaubauf	A	1920	Lemberg	Glaubauf	"	8742 C
KOHN Arnold	A	8.8.76	Vienna	Reissfeld Franziska	"	5259 C
" Fanni (Fanny)	A	26.12.73	Wacs Hung.	Cooley Karoline	19.10.41	7907 C

ENQUIRER	NAT.	DATE OF BIRTH	PLACE	ENQUIRER	REMARKS	VIENNA TB REF. Nr.
GROUP B - 3) L O D Z (continued)						
KOHN Irma nee Stoessler	A	abt 1884	Poland	Beigelmann Isabella	2.11.41	6424 C
" Margarete	A	14.8.92	Vienna	Cunningham Gustav	15.10.41	4915 C
" Moritz	A	abt 69	"	Blitz Viktor	"	7950 C
" Marianne	A	abt 54 y.	"	"	"	"
" Itzi	A	abt 35 y.	"	"	"	"
KOHNBERGER Valerie	A	5.3.01	"	"	"	"
KOLLMANN Ignatz	A	28.11.72	Gr. Siegharts	Kollmann Otto	19.10.41	63 C
" Berta	A	22.7.81	Vienna	"	"	2177 C
KONAS Marie	A	1.5.62?	Janny CSR	Konas Phill.	15.10.41	7367 C
KORFF Elisabeth				Korff S.	28.10.41	6188 C
KORTISCHNER Josef	Cz	7.7.78	Bibis Moravia	Firrel Yanka	15.10.41	2178 C
" Emma	Cz	54 years	"	"	"	"
KORKUS Anna nee Mosen		26.8.19	Chodorow Pol.	Epstein F.	2.11.41	6034 C
KRAMER Regina			Stanislaw	Waidler Norbert	28.10.41	2179 C
KRAMER Esther nee Wycher	A	11.3.73	Jaroslaw	Stricker Rosa	23.10.41	6745 C
KRAMER Margarete nee Freiwillig	A	12.5.83	Vienna	Kratter Mary	19.10.41	8082 C
KRAUS Karoline	A	23.5.74	"	Kraus Adolph	23.10.41	2181 C
KUHNELT Elise Maria von	A	17.10.80	"	von Kuhnelt El.	2.11.41	6348 C
LAGSTEIN Emanuel	A	18.6.86	Zalesciky Gal.	Legstein Zita	19.10.41	5223 C
" Rosa	A	15.3.83	Cindai Buk.	"	"	707 C
LANDAU Max		26.7.77	"	Safran Fred	"	5716 C
" Anna		19.5.82	"	"	"	"
LANGER Golde	atl.	7.10.63	Stanislaw	Langer Isidor	3.11.41	5535 C
" Oskar	A		Vienna	Frankfurter Otto	28.10.41	4351 C
" Fanny nee Kafka	A	1.8.00	"	"	"	"
LEHR Johanna	A	15.2.98	"	Lehr Hermine	2.11.41	5064 C
" Scheindel Juette			Lemberg	Schlosser Kurt	21.10.41	4387 C
" Therese nee Blum		15.7.75	Gr. Meseritsch	Konas Edith	Oct. 41 Kreuzg. 2a	2182 C
LICHTBLAU Heinrich	A	23.7.80	Vienna	Lichtblau Alfred	Last news 4.12.41 Franzstr. 6	6365 C
" Katherina			"	"	"	"
LIPPAN Ernestine nee Wortsman	A	28.1.08	Krakau	Wortsman Alfred	24.8.42 From France	2184 C
LISBERNADN Ernst	Cs	4.6.76	Komotov CSR	Pranckl Kurt	1941 or 1942	4430 C
" Sophie		26.12.75?	Toplic CSR	"	"	"

ENQUIREE	NAT.	DATE OF BIRTH	PLACE	ENQUIRER	REMARKS	VIENNA REF. No.
GROUP B - 3) L o d z (continued)						
LIEBERMANN Susanne	Cz	1.3.08	Eger CSR	Frenkl Kurt	1941 or 1942	4430 C
" Fritz	A		Vienna	Liebermann Lilly	27.11.41	4212 C
LIEBERT Philippine	A	25.8.93	"	Goldhammer C.	19.10.41	703 C
LIFSCHITZ Frieda nee Stagl	A	25.10.07	Oberstockstall	Stagel Elisabeth		2185 C
" Joseph				Selby Ralph	15.10.41	4775 C
" Frieda				"	"	"
LOEW Arthur	A	23.8.83	Brusnn CSR	Mittler Sofie	"	709 C
LOEWENSTEIN Edith	A	1925	Vienna	Loewy Jaroslav	22.10.41	6718 C
" Janka	A			Baerlein M.	28.10.41	5847 C
LOEWY Arthur	A	28.7.80	Praskoles CSR	Eisen Susan	2.11.41	8567 C
" Martha nee Schwarz	A	1.3.89	Prague	"	"	"
" Elisabeth nee Sonnenschein	A	22.7.77	Vienna	Loewy Franziska	4.11.41	2186 C
" Hermine	A	17.10.64	"	Keins Roesi	3.11.41	7430 C
LUSTIG Fanny	A	3.1.95	Poland	Lustig Siegfried	27.10.41	4984 C
LUSTBADER Siegmund	A	24.8.28	"	Ross Marylla	2.11.41	4453 C
" Leonie	A	15.1.78	"	"	"	"
MACHAUF Ignaz	A	18.5.81	"	Machauf Olga	23.10.41	7397 C
" Curt	A	19.8.26	"	"	"	"
De MALJO Regine nee Gutmann	A	29.4.76	Vienna	Weissenberg Bianca	Oct.42 Ghetto Richardstr.5	2209 C
" Alfred	A	16.5.75	"	"	"	"
MANDEL Julius	A	2.5.68	Austerlitz	Bermann Flora	2.11.41	2187 C
" Rosa nee Mandl	A	22.7.71	"	"	"	"
MAITZNER Klara	A	49 years	"	Holstein Martha	21.10.41	4373 C
" Jaques	A	53	"	"	"	"
MELON Esther (Ernestine) nee Krepl	A	26.2.80	"	Rapaport Pepi	28.10.41	6693 C
MENZEL Adolfine (Dola)				Mansbel Erna	2.11.41	5849 C
MENZEL Theodor	A	17.3.76	Mistelbach	Menzel Franz	17.10.41	2188 C
" Irma nee Rechnitzer		27.11.84	Graz	"	"	"
MOLNAR Friederike Therese	A	6.11.81	Vienna	Molnar Karl	27.10.41	6338 C
" Arthur	A			"	"	"
MORAWCZYK Ludwig	stl.	1891-92	"	Liebesny Robert	22.11.41	2190 C
MORGENSTEIN Emma nee Pragan	A	10.2.79	"	Morgenstern Robert	28.10.41	2189 C
MOSES Netti	A	30.5.89	Chodorow Pol.	Epstein F.	5.11.41	6033 C
MOTZEN Wilhelm	A	17.1.88	Halmi Roua.	Pollak Walter	28.10.41	6639 C
" Aranka nee Wagner	A	9.1.93	Sobotist CSR	"	"	"

ENQUIREE	NAT.	DATE OF BIRTH	PLACE	ENQUIRER	REMARKS	VIENNA TB REF. Nr.
GROUP B - 3) L O D Z (continued)						
MUEHLSTOCK Gisela	A	21.10.82		Kofler Irma	19.4.41	
MUELLER Hermine	A	6.7.71	Battelau	Mueller Melanie	15.10.41	5410 C
" Rosa nee Falkenbusch	A			" "	19.10.41	7355 C
" Siegmund	A			" "	"	7356 C
" Hermann	A	9.7.78	Budapest	Dubiensky Else	15.10.41	"
" Hermine	A	3.12.80	Vienna	" "	"	8556 C
MUENZ Henriette	A	16.4.84	Chochie Pol.	Muenz Dr. Berth	17.10.41	2191 C
MULLER Oskar	A	3.3.88	CSR	Muller Gerhard	2.11.41	2192 C
" Hulda	A	14.7.96	"	" "	"	"
NEUER Siegmund	A	70 years		Reich Otto	1941	4482 C
" Josephine	A	68	"	" "	"	"
NEUMANN Emma	A	1.12.87		Schoenfeld Max	28.10.41	710 C
" Hilda	A	abt 1905		Thoman Julius	23.10.41	2193 C
MUSSBROEGER Ignaz Dr.	A	1899	Tarnopol	Loewensohn Dr. Leo	23.10.41	6711 C
OBERNBREIT Bernhard	A	1.2.78	Regoreze	Blass Therese	15.10.41	5708 C
" Flora	A	14.4.75	Bratislava	" "	"	"
OFFNER Fanny nee Block	A	30.6.76	Voworniescic Pol.	Offner Simon	7.11.41	6911 C
PARNES (Parnas) Hana nee Weisz	A	25.8.91	Klosterneuburg	Weiss Friedericke	Nov.1941	6515 C
PATTAK Leopold	A	10.5.83	Vienna	Taussig Gisela	23.10.41	4716 C
" Else	A	2.2.90	"	" "	"	"
PILPEL Antonie	Pol.	15.12.04-03	Vienna	Charasch Edith	2.11.41	6679 C
PISTOL Gustav	A	10.78	Leaenberg	Mohl Leo	28.10.41	4409 C
" Auguste	A	4.11.83	Vienna	Mohl "	"	"
PLATSCHKE Otto	A	22.7.05	Budapest	Braun Margit	23.10.41	8102 C
PLATZEK Rosa	A	2.7.99	Vienna	Guttenberg E.	21.10.41	7690 C
POHORYLLES Eva	stl.	30.5.97	Trybochowce Pol.	Schiller Erna	20.10.41	1237 C
POWER Inna nee Lauer	A	3.6.85	Tannwald	Bojer Walter	15.10.41	7251 C
POLLAK-Klein Elsa	A	abt 1876	Vienna	" "	23.10.41	1238 C
" Emy nee Weiner	A	18.5.79	?	Pollak Fritz	20.10.41	8375 C
" Siegfried Josef	A	24.2.76	Chrudim CSR	Pollak Ljese	28.10.41	2194 C
" Therese nee Hirsch	A		Vienna	" Karl	15.10.41	6717 C
POPPER Hugo	A	17.1.82?	Leitomischl CSR	Waldborn Lies.	20.10.41	8109 C
" Rosa	A	1890	Vienna	Loewy Leop.	28.10.41	5463 C

ENQUIREE	NAT.	DATE OF BIRTH	PLACE	ENCUIPER	REMARKS	VIENNA REF. No.
<b>GROUP B - 3) L O D Z (continued)</b>						
FORDES Heli nee Faerber-Dicker	A	15.2.92	Vienna	Forde Otto	19.10.41	4740 C
POTOKER Ella nee Grossmann	A	30.9.78	Szurawno Pol.	Wertheimer Herbert	"	8133 C
PRAEGER Lina	"	2.10.80	Yugosl.	Praeager Johanna	28.10.41	4733 C
" Else	A	20.10.11	Vienna	" "	14.1.44	Lodz or unk.dest.
PRAGAN Hugo	A	21.3.73	"	Austerlitz Herta	28.10.41	8325 C
" Eugenie nee Schjolka	A	29.10.81	"	" "	"	"
PRESSLER Flora	A	28.3.75	Vienna	Schlengel Wilh.	23.10.41	4911 C
PRUCKER Minna	Pol.	3.3.97	Husyatin	Katival Debora	20.10.41	2195 C
PULGRAM Katharina nee Karpeles	A	28.1.68	Droesing Austr.	Katz Fritz	21.10.41	4353 C
PUTZ Ernestine	A	30.11.79	Vienna	Hartmann L.	Oct.1941	8176 C
QUETSCH Cecillie nee Wallfisch	A	14.9.71	Parkany	Piete Anna	28.10.41	2196 C
RAKOWICZ Marian	stl.	1928	Gzudek	Rakowitz Lina	2.11.41	2197 C
" Wilhelm	stl.	1931	Vienna	" "	"	"
RAWBITSCHER Rudolf Israel	A	20.10.77	"	Gruen Lily	23.10.41	8054 C
RAUCH Katherina nee Gerstl	stl.	10.7.80	Kobersdorf	Loewy Berta	2.11.41	7610 C
RECHNITZER Irma nee Hirsch	A	9.3.87	Kyjov	Chant Hansi	19.10.41	5992 C
" Viktor	A	24.9.96	Koermend	" "	"	"
REICH Esther Welner	A	1875?	Lundenburg	Reich Rosa	15.10.41	4680 C
REICHSFELD Regina	A	abt 190c	Vienna	Tauber Erna	29.10.41	5327 C
" Grete	A	ab.190c	"	" "	"	"
REIF or RADITZ div.Bruehl Elisabeth	A	ab.190c	"	Bock Dr.Gustav	23.10.41	6688 C
REISCHER Markus Max	stl.	17.8.81	Passy	Glesinger Dr.Bernh.	"	8088 C
" Leonhardine	stl.	27.5.99	Vienna	" "	"	"
ROER Hildegard	Jew	8.11.20	Cologne	Secr.Am.V.Cons.Dodds	Nov.1941	5952 C
" Sella nee Moser	Jew	23.6.97	Crevenbroich	" " "	"	"
" Walter	Jew	25.11.24	Cologne	" " "	"	"
ROSENBLUM Sigmund	A	29.4.70	Paks Hung.	Rosenbaum Ernst	23.10.41	6455 C
ROSENBERG Leontine	stl.	abt 1898	?	Alschbauer Hilde	22.10.41	8768 C
ROSENFELD Alfred	A	9.4.84	Vienna	Rosenfeld Ida	24.10.41	5095 C
ROSENFELD Markus	A	3.3.90	Zniesmienic	Braude-Rosenfeld	31.10.41	8463 C
" Hella nee Reisler	A	14.12.93	Galicia	" "	"	"
ROSENKRANZ Regina nee Eckstein	A	9.2.85	Vienna	Klipper Leopoldine	23.10.41	2198 C
ROSENREICH Berta	A			Rosenreich Carol	7.10.41	5608 C

ENQUIREE	NLT.	DATE OF BIRTH	PLACE	ENQUIRER	REMARKS	VIENNA TB REF. Nr.
GROUP B - 3) L O D Z (continued)						
ROSENZWEIG Julius	A	30.4.?	Gr.Schuetzen CSR	Lehr Valerie	23.10.41	4365 C
" Gisela nee Findler	A	28.2.?	Senica CSR	" "	"	"
" Regina nee Zeisel	stl.	20.4.88	Piernitz CSR	Rosenzweig Fr.	19.10.41	6554 C
ROTHBLATT Fanny nee Stoke	A	Jan.1893	"	Pvt:Roberts	"	6000 C
ROTH Pauline	A	22.9.84	Vienna	Stransky Rich.	28.10.41	1239 C
ROTHSWEIN Samuel	A	15.11.78	Milipfalva	Rothstein T.	20.10.41	4760 C
" Rosa	A	28.12.87	"	"	"	"
ROTTER-BERGER Anna	A	24.7.98	Hausbrunn	Rotter Irma	23.10.41	1241 C
ROTTER Alfred	A	12.9.18	"	"	"	"
" -Bondy Elsa	A	5.1.92	Vienna	"	"	"
" Julius	A	28.2.78	"	"	"	"
RUBINSTEIN Sophie	A	28.10.79	Czernowitz Roum.	Rubinstein Alice	"	6001 C
RUFF Paula	A	15.3.89	Vienna	Ruff Olga	23.10.41	6342 C
RUZICKA Leo	G	25.8.76	"	Bass Nelly	29.10.41	8330 C
SACHS Gisela		aged 61	"	Schindler Berta	May 1942	289 C
" Leopold		14.7.21	Vienna	"	28.7.42	From Terezin?
SAECKLER or Saeckler Gisela	A	abt 1886	" or Raab	Thomas Elisabeth	19.10.41	291 C
SANDMANN Berta	A	14.9.86	Sadegora Roum.	Travis Dora	19.10.41	6008 C
SANDHAUS Johanna	A	22.11.92	Poland	Sandhaus Hans	3.11.41	2199 C
SATTLER Lea	Pol.	45-47 years	Halicz Pol.	Gellser Moses	28.10.41	5428 C
SCHAFER Irma	A	1891	Vienna	Suschny Otto	"	2218 a C
SCHAFRANEK Friedrich	A	"	"	Schafrenek Rodolphe	1941 from Frankfurt/N.	1245 C
SCHAG August	A	2.12.01	Vienna	Schag Frederik	28.10.41	2200 C
" Paula nee Schneider	A	4.12.89	Brieg	"	"	7294 C
SCHNEIDER-Roth Olga	A	17.9.85	Vienna	Stransky Richard	"	"
SCHERZ Chaja	A	"	Poland	Scherz Jaques	23.10.41	1240 C
SCHUEER Dr. Leo & Margarete(3.7.87)	A	13.12.76	Kunewald	Alder Dr. Ilse	2.11.41	2201 C
SCHICK Olga nee Spitzer	A	29.6.72	Janovice CSR	Spitzer Elisabeth	28.10.41	8941 C
SCHIEBER Leon	A	1890	Norniki Pol.	Provisor Pearl	29.10.41	6536 C
" Jetty	A	1895	"	"	"	6310 C
SCHLESINGER Ernestine nee Laufer	A	29.12.67	Pohrlik Morav.	Hirschl Hilde	30.10.41	"
" Moritz	A	"	Vienna	Schlesinger G.	25.10.41	4511 C
" Rosa nee Schreiber	A	"	"	"	"	6510 C

ENQUIREE	NAT.	DATE OF BIRTH	PLACE	ENQUIRER	REMARKS	VIENNA REF. NO.
<u>GROUP B - 3) L O D Z (continued)</u>						
SCHLOR Helene nee Pick		25.3.97	Vienna	Kramer Biny	31.10.41	5110 C
SCHNABEL Mathilde	A	26.2.84	Buchweiss	Schnabel Hedwig	2.11.41	7070 C
" Bana	A	21.2.21	Vienna	"	"	"
SCHNEIDER Gertrude(Trude)	A	8.11.99	"	Aufricht Ilse	28.10.41	6628 C
" Gisela nee Glaser	A	14.4.83	Kirchsschlag	Hoenigeberg Resi	"	5816 C
SCHULZ Melanie	A	9.3.84	Vienna	Schulz Robert	23.10.41	5865 C
SCHWARZ Max	stl.	30.7.79	"	Sefanski Elfriede	27.11.41	4886 C
" Hermine nee Spielmann	stl.			"	"	"
" Olga	A	11.2.08	Vienna	Gaertner Irma	25.10.41	5328 C
" Traube Rachel	A	25.11.83	Belechov Pol.	Moldaun	23.10.41	2202 C
" Therese	A	4.4.73	Bistritz Mor.	Schwarz Alexander	"	6325 C
" Theresia	A	abt 1890	Austria	Baudisch Pauline	28.10.41	8328 C
SCHWEICER Henriette	A	Apr. 90	Koeniggratz CSR	Schweiger Hans	29.10.41	60 a C
SCHWEINBURG Gisela nee Ehrenfeld		18.12.65	Totis Hung.	Kiblitz Dietrich	4.11.41	4871 C
SEIDLER Therese nee Tichler	A	14.10.01	Traisen	Bischitz Gisela	9.10.41	4739 C
" Rosa	A	5.3.31	Mank nr. St. Poelten	"	"	"
SEIDLANN Friederike Frieda	A	5.3.77	Sadagora	Seidmann Ludwig	27.10.41	8827 C
SEIFERT Fanny (Jenny)		1889		Reisner Leonhard	21.10.41	1246 C
SELKOWITZ Moritz	A	1878	Austria	Molo Alice	15.10.41	4743 C
SIEDERER Josephine	A	1870	Deutschkreuz	Dietrich Gertrude	28.10.41	4145 C
SIEGAL Klara (Chaya)	stl.	29.4.96 or 29.5.93	Zborow	Goldstein Ema	23.10.41	8752 C
SIGALI Fanni				Saphier A.	20.10.41	7836 C
SILBERBERG Adolf	A	abt 1895	Vienna	Eisler Ernst	5.9.40	8675 C
SILBERSCHATZ Sigmund	A	9.2.72	Poland	Welfare Office	21.11.41	2203 C
SILBERSTEIN Martha	A	Nov. 09	Vienna	Katscher Serafine	23.10.41	4521 C
SINEK Emma nee Stern	A	21.7.97	CSR	Sonnenfeld Hedi	28.10.41	5941 C
SINGER Berthold	A	14.8.84	Scenize CSR	Singer Elisabeth	"	6423 C
" Ernestine	Cz		Prague	Stossinger Fini	23.9.41	61 C
" Johann	A	1.3.81	Vienna	Singer Amaly	19.10.41	6104 C
" Karl	A	7.10.73	Krems	Zunder Jenny	25.10.41	4529 C
" Olga nee Schack	A	26.5.85	Vienna	"	"	"
" Marcel	A	6.1.03	"	Schwarz Regine	15.10.41	6284 C
" Sabine nee Klapholz	A	28.12.02	"	"	"	"

ENQUIREE	NAT.	DATE OF BIRTH	PLACE	ENQUIRER	REMARKS	VIENNA TB REF. Nr.
<u>GROUP B 4 3) L O D Z (continued)</u>						
SKALL Richard	A	27.12.79 ?		Skall Elsa	12.11.41	
" Emma (Chane)	A	1.10.89 ?		" "	"	8323 C
SKRAINKA or SKRGINKA Josef Israel	A	abt 1872	CSR	Schilling Gottfried	23.10.41	"
SOKALER Regi	A	24.11.27	Vienna	Gottfried Sally	2.11.41	5907 C
" Eva nee Kondator	A	25.9.90	Brody	" "	"	4108 C
SOLOMONICA Alexander	Roum?	22.12.89	Jassy	Kuh Marianne	28.10.41	"
SONNENFELD Karoline nee Loewy	A	24.10.76	Vienna	Strauss Elsa	23.10.41	4225 C
SONNENSCHNEIN Gisela		68 years		Schindler Berta	May 1942	6103 C
" Luise	A	70 years ?		Boran Alice	12.10.41	288 C
SOSSMACHER Lea nee Deutsch	Pol.	1895	Poland	Rosenberg	12.10.41	8379 C
SPIEGEL Frieda	A	24.1.89	Eger	Curtin Walter	2.11.41	8990 C
SPIELMANN Alexander	A	abt 1882	Vienna	Braun Hermine	23.10.41	1247 C
" Jenny	A	28.9.88	"	" "	21.10.41	8376 C
" Gustav Salomon		70 years		" "	"	"
" Marianne nee Geiringer		18.6.94	Vienna	Geiringer Otto	24.10.41	4810 C
SPIRA Antonie nee Bergmann	A	5.5.94	Mostar Youg.	Stewart Henry	13.10.41	"
" Franziska nee Beck	A	21.9.94	Goeding Mor.	Pressburger Jos.	17.10.41	5921 C
SPITZ Julius	A	29.11.83	Moravia	Snelling Berta	10.10.41	4781 C
SPITZER Sidonie nee Schlesinger	A	2.6.80	Bratislava	Fried Lina	19.10.41	6993 C
SPRECHER Isidor	A	abt 8.7.80	Vienna	Beran nee Sprecher	28.10.41	4876 C
STEINER Abraham	A	8.5.93	Brody	Turteltaub Ida	2.11.41	8320 C
" Adle	A	1893	Dynow	" "	"	5145 C
" Lilly	A	7.8.27	Vienna	" "	"	"
" Mala nee Weisinger	Pol.?	3.10.92	Busowisisko Gal.	Steiner Sascha	1941	"
" Moritz	A	17.4.84	Nitra	Habermann Renee	23.10.41	2205 C
" Serafine nee Fellmer	A	7.10.80	Deutschkreutz	" "	"	7454 C
" Rosa nee Frankl	A	24.5.70	Bratislava CSR	Steiner Maximilian	1942	"
STEINHARDT Isidor	A	15.7.80	Koravska	Steinhardt Martha	15.10.41	2204 C
STEINSCHEIDER Elsa nee Schack		20.8.79	or 97 Vienna	Utzmann Simon	23.10.41	7800 C
STERN Isidor		42 years	Kolomea	Goldstein Frisch	3.11.41	4825 C
" Rosa		6.5.03	Vienna	" "	"	5006 C
STERNLICHT Margarethe	A	abt 1873	Ohio N. G.	Schablin Dr. Georg	28.10.41	"
STIASNY Rosa-Linda nee Ehrenfried		2.9.62	Totis Hung.	Koblitz Martha	27.10.41	6824 C

ENQUIREE	NAT.	DATE OF BIRTH	PLACE	ENQUIRER	REMARKS	VIENNA TR. REF. No.
<b>GROUP B - 3) L O D Z (continued)</b>						
SULZER Isidor	A	1870	Eibschuetz	"	15.10.41	62 C
STIMMER Emil	A	6.7.89	Pilsen	With nee Stimmer	Oct. 1941	8862 C
" Irene	A	9.3.91	Prague	" "	"	"
STOEHR Moritz	A	1872	Vienna	Tengler Maria	28.10.41	5050 C
STOESSLER Elsa	A	abt 55 years	"	Stoessler Elsa	2.11.41	4625 C
STRASSER Richard-Jechil	A	2.1.79	Jaworow Poland	Feger Hedy	28.2.41	5984 C
STRISCHER Berta	A	"	"	Talbot Lt. Grace	23.10.41	5264 C
" Anna	"	"	"	"	"	"
THEILER Klara nee Sass	A	26.6.84	Austria	Galber Dr. Paul	28.10.41	8508 C
TISSER Max	G	1881	Wielkiedezy	Tisser Leo	2.11.41	5054 C
TRACHTENBERG Charlotte	A	1.7.76	Nikolsburg	Burton Eric	15.10.41	5901 C
TRAGER Bertha	A	1873	"	Klempner Julius	22.10.41	7016 C
TREBITSCH Gustav	A	11.5.70	Mattersburg	Trebitsch Emanuel	15.10.41	5047 C
" Henriette	A	11.10.71	"	"	"	"
UHRLOCHER Olga nee Zehngut	A	12.6.98	Vienna	Rennie Herta	28.10.41	2206 C
UNLAR Elise-Elsa nee Diamant	A	"	Hungary ?	Ungar Hertha	2.11.41	8038 C
VALENTIN Melanie nee Amster	A	27.10.07	Vienna	Amster Emil	28.10.41	8072 C
VEITH Justine nee Baer	A	21.9.67	"	Wertheimer Hedwig	"	7085 C
VIDOR Isidor	A	20.8.78	Vienna	Unwin Gerda	15.10.41	64 C
WAG. Gitla	sti.	6.5.01	Sosnowice Pol.	Waga Malta	28.10.41	65 C
" Otto	"	22.6.31	Vienna	"	"	"
WALDAPFEL Hermine nee Fleischmann	A	2.12.76	"	Waldapfle Joh.	"	6344 C
WALPERSDORF Elise	A	4.9.89	"	Windsor Mrs.	23.10.41	6511 C
WECHSBERG Hedwig	A	6.10.00	"	Rosenbaum Hilde	21.1.41	5779 C
WEIDBERG Heinrich	A	30.7.91	Copoczynce	Weidberg Edith	23.11.41	Lodz or Kowno
WEINER Bertha	A	20.3.73	Austria	Weidler Norbert	28.10.41	5242 C
WEILER Elise	A	17.12.79	Vienna	Weiler Alexander	2.11.41	5926 C
WEINBACH Alfred	A	May 1880	"	Rechnitzer Marie	"	6576 C
WEINBACH Jenny	A	?	"	"	"	"
WEINBERG Isidor	A	7.12.66	Konstantinopel	Weinberg Elisabeth	5.1.43	5377 C
" Rosa	"	26.12.75	Braunau CSR	"	"	"
WEINBLUM Berta nee Schnabel	A	30.1.84	Lundenburg	Donath Anny	2.11.41	7995 C
WEINRAUB Pauline	sti.	1868	Nitra CSR	Markstein Mary	2.11.41	5558 C
WEINSAFT-Amster Scheindl Charlotte	"	14.4.75	Dobromyz Pol.	Rubin Frieda	7.11.41	4930 C

ENQUIREE	NAT.	DATE OF BIRTH	PLACE	ENQUIRER	REMARKS	VIENNA TB REF. Nr.
<b>GROUP B - 3) L O D Z (continued)</b>						
WEINRAUB Godel-Gottlieb	A	18.11.79		Brill Annelie	28.10.41	6726 C
" Klara-Chaja Sara	A	5.5.77		" "	"	"
WEISS Annelie	A	10.7.98		Weiss Leopold	"	1243 C
" Erich	"	23.4.30		" "	"	"
" Clara nee Wolf	A	5.2.70	Oberdorf Wbg.	" Friederike	19.10.41	6514 C
" Ernst	"	24.4.77	Raubowitz CSR	" Richard	28.10.41	4924 C
" Hansi	"	1922?	Vienna?	" "	"	"
" Ignaz	A		Dana-Szordabely	" Wilhelm	26.10.41	6743 C
" Emma nee Jelinek	A		Vienna	" "	"	"
" Friederike	A	18.8.98(99)	Vienna	" "	"	"
" Margarete nee Fuchs	A	20.11.97	Vienna	Singer Elisabeth	2.11.41	6422 C
" Josef	A	?		" "	"	"
" Therese nee Koch	A	1864	Slovakia	Steiner Caecilie	15.10.41	7795 C
" Samu	A	1866	"	" "	"	"
WEISSENBERG Michael	A	22.11.79	Vienna	Weissenberg Hans	Sept.1940	2208 C
" Sidonie nee Deutsch	A	2.1.80	Mitra CSR	" "	"	"
WEISSELMANN Josef	A	11.3.87	Brno CSR	Fung Gertrud	15.7.41	7413 C
" Hermine nee Gruenfeld	A	17.6.86	Vienna	" "	"	"
WEISZ Emma	A	15.5.76	Frauenkirchen	Wang Serafine	18.10.41	5790 C
" Marie nee Kirschen	A	July 1877	Milautsice Mor.	Tersch	25.10.41	8434 C
" Melanie	A	1878	Vienna	Weisz Gertrude	2.11.41	4413 C
WEIDMANN Anna Hanne Lea	A	3.5.91	Milatyn Pol.	Weiser Helene	"	7326 C
WEITZ Toni (Antonie)	A	25.4.88	Sokol	Weitz Dr. Leon	15.10.41	4691 C
WEIZENHOF Charlotte	A			Wesner Mathilde	4.11.41	8107 C
" Rosa Hatan	A			" "	"	"
" Julius	A			" "	"	"
WELLSCH Wilma	A	10.5.85	Vienna	Bloch Helene	31.10.41	8383 C
WEHNER Max	A	83 years	Brady	Reichlin Nelly	19.10.41	4800 C
" E. nee Frankel-Kohn	A	87	Pravaszka	" "	"	"
WERNER Fanny nee Eisenstaeder	A	24.4.84	Vienna	Vernon	autumn 1941	2210 C
" Julie	"	abt 77 y.		Halstein Martha	21.10.41	4935 C
" Marianne	"	7.1.28	Breslau	Werner Georg	N.v.1941	2211 C
" Elly nee Geisenberg	"	5.8.03	Gilgenburg Ostpr.	" "	"	"

ENQUIREE	NAT.	DATE OF BIRTH	PLACE	ENQUIRER	REMARKS	VIENNA TR. REF. No.
<u>GROUP B - 3) L O D Z (continued)</u>						
WERZER (Zinker) Salomon	A	26.2.86		Werzer Rosa	28.10.41	4246 C
" Eva	A	5.12.84		" "	"	"
WEST Joseph	A	14.6.76	Tarnopol	West Stella	1941	2213 C
WETTENSTEIN Moritz Chaim	A	15.5.71	Mukacevo	Wettenstein Josef	23.10.41	5154 C
" Rosa	A	17.1.73	"	" "	"	"
WIESNER Josef				Wiesner Marcel	19.10.41	5166 C
WILHELM Bernhard	A	6.5.75	Vienna	" "	"	1244 C
WILLNER Auguste nee Goldstein	A	abt 19.7.79	Nimburg CSR	Gelles Sofie	15.10.41	8819 C
WILSKER Salomon	A	25.3.78	Uman USSR	Brookstein Olga	28.10.41	6580 C
" Rosa nee Hasterlik	A	12.7.79	Vienna	" "	"	"
" Ella	A	3. or 8.11.09	Vienna	" "	"	"
" Irma	A	24.8.16	Vienna	" "	"	"
WILTSCHKE Gisela nee Kohn	A	abt 1895	CSR	Wilttschek Erich	5.11.41	4797 C
WIEBER Emma nee Floner	A	21.2.99	Vienna	Brocsyner Edmund	28.10.41	8618 C
WINKLER Max				Bloch Max	2.11.41	4898 C
" Pauline nee Breth		14.3.73		" "	"	"
WINTERITZ Fritzi	A	abt 60 y.	Vienna	Kohn Paul	18.10.41	5273 C
WOLF Emma nee Jacobson	A	12.12.77	Berlin	Wolf Annemarie	Oct.1941	2212 C
" Hugo	A	14.1.75	Bistrau CSR	" Peter	Nov.1940	2214 C
" Lina or Nina nee Kohn	A	16.6.80 or 81	Jonis Burg.	Kohn Emma	15.10.41	6553 C
" Ignaz	A	15.9.75 or 78	Hung.	" "	"	"
WOLFF Elsa Marie de Moeller	Vz	?	?	Bellingrodt A.	5.11.41	3311 C
WOLKEN Rudolf	A	abt 1888		Melzer Teofil	23.10.41	4702 C
" Jetty nee Melzer	A	abt 1892	Lwow	" "	"	"
WOLLISCH Emma	G	16.6.84?	Burgenland	Wollisch Fritz	17.10.41	6599 C
WULWEK Benjamin	A	12.8.71	Tarnow	Wulwek Dr. Leopold	Jan.42 Alexanderhofstr.45/30	2215 C
" Scheindel nee Suchestow	A	6.6.78		" "	"	"
WURF Frieda nee Wald	A	20.5.85	Przemysl	Wurf Charlotte	23.10.41	2216 C
ZELL Rosa	A	15.3.88		All. Comm. for Austria	19.10.41	8079 C
ZENTNER Clara	A	29.2.73	Krasna Mor.	Zentner Charlotte	"	1248 C
ZIEGLER Elise nee Schlesinger	stl.	6.11.87	Vienna	Altmann Emmy	15.10.41	4530 C
ZIMMER Helene nee Hoffmann	A	13.12.60	St. Poalten	Glas Alice	1941	2217 C
ZWEIG Siegfried	stl.	29.5.79	Gaya CSR	Zweig Egon	28.10.41	6120 C
" Rosa	stl.	13.8.83	Ung. Brod CSR	" "	"	"
ZWIEBACK Irene				Stanley	23.10.41	2218 C
" Marie				"	"	"

ENQUIRE	NAT.	DATE OF BIRTH	PLACE	ENQUIRER	REMARKS	VIENNA TB REF. Nr.
<u>GROUP B - 4) L U B L I N</u>						
APOTOSKI Josef	A	20.12.92	Sokal	Edelstein Nachim	abt 1939 fr. Westerbork	2219 C
BERENT Elisabeth	"	1.3.26	Vienna	Schickler Ernest	28.2.41 Lubl. or Oswiecim	4499 C
" Margarete	"	50 years	"	" "	" " "	"
BLOCH Hermann	A	1889	Delatiny Pol.	Bloch Frieda	"	1660 C
" Fanny	A	1888	"	" "	"	"
BRITT Josef	A	78 years	"	Tandler Martha	Last news 14.8.41	1661 C
" Rosa	"	76 "	"	" "	" " "	"
DEUTSCH Rifka Regina nee Finkelmann	A	3.6.94	Janow Pol.	Deutsch Theodor	1940 Distr. Polax?	2226 C
DICKSTEIN Josefina nee Pfeiffer	"	abt 1880	Kojaszyn Pol.	Weissberg Sofia	1942 nr. Lublin	2227 C
" Max	"	abt 1979	Poland	" "	" "	"
ERENWALD Albert	"	15.10.06	Vienna	Ehrenwald Alfred	1942 From Zilina	4064 C
EISNER Paul	A	22.12.02	"	Eisner Grete	15.2.41	4141 C
FISHER Ida nee Blum	A	1869	"	Brod Marie	"	7994 C
GRUENBERG Chaim	A	24.12.84	Tarnow Pol.	Gordon Josef	1941	369 C
" Feigel	A	31.5.88	N.Sandez Pol.	" "	"	"
" Eduard	A	1.2.30	Vienna	" "	"	"
GOLDSTEIN Sofia	A	1881	"	Goldstein Walter	1942?	7940 C
JELINEK Rudolf	A	30.4.89	"	Vernon Peter	"	1752 C
KLEIN Arny nee Bachner	A	22.7.02	Osvetin	Bachner Josef	1942 From Terezin	2238 C
KOLB Albert	A	4.8.01	Gawcinstal	Kolb Ida	"	6549 C
NIOL Rene Emanuel	Fr.	7.12.22	Nantes France	Mmd. Niol	8.2.44	6087 C
SAMUELY Ernst	"	11.4.11	Linz	Samuely Max	1941 From Dachau	2242 C
SCHICK or SCHICK Frieda nee Spitzer	A	abt 1883	Vienna	Shick Walter	"	2243 C
TEICH Moritz	A	9.11.00	"	Breitfeld H.	1942 from Amsterdam	2245 C
TELHEIM Stefanie	A	18.3.03	"	Telheim Harry	20.1.41 Post-Off. Lublin	2246 C
TULMAN Abraham	A	6.5.62	Oswiecim	Vulkan Marcel	"	1753 C
" Rosa nee Salanca	A	28.9.85	Milok	" "	"	"
WOLFFREED Isak	A	1884	"	Zaslowski Lea	Oct. 1940	8110 C
WENGLINGER Otto	A	24.8.94	Vienna	Weiss Rosa	Lublin c/o Jarno	2248 C
WITTEBERG Bruno	A	"	"	Immergut Margarete	1940	7620 C

ENQUIREE	SEX	DATE OF BIRTH	PLACE	ENQUIRER	REMARKS	VIENNA TR REF. Nr.
<b>GROUP B - 5) K I E L C E</b>						
AUFRICTIG Paul	A	18.8.99	Misslitz CSR	Aufrichtig Gerda		
BRÄUN Richard	A	28.4.06	Vienna	Lauffer Margarete	10.2.41	7939 C
BAUMFELD Elsa nee Winkler	A	21.6.07	Gauden Austr.	Friedlaender Marie	19.2.41	7750 C
BEER Alfred	A	1889		Bauer Emma	19.2.41	7389 C
" Ilka	A	1890		" "	"	7235 C
BIRNBACH Alice	A	1899	?	Birnbach Rudolph	"	"
" Lily	A	1923	?	" "	"	8455 C
" Ruth	A	1924	?	" "	"	"
BLATT Gisela	Pol.	1.6.80	Janow	Badiura Heinrich	Oct.1943	"
BLOCH Rudolf		?	Vienna	Brandes Chaim	19.2.41	4547 C
EISENBERG Margit		3.3.96	"	Schildwach P.	21.2.41	5508 C
FAITH Helene nee Loew	A	5.10.89	"	Veith Lily	21.2.41	5390 C
FANTE Gisela nee Gruenfeld	A	22.2.78	Austria	Gruenfeld Arthur	19.2.41	2743 C
FLANZGRABEN Marie	Pol.	7.6.86	Tarnopol	Flanzgraben K.	"	4857 C
FRANGL Ludwig	A	19.9.84	Lundenburg CSR	Fairbanks Eric	"	7776 C
" Elise	A	26.8.91	Vienna	" "	"	5626 C
FRIEDENTHAL Friederike	A	1897?	Vienna	Friedenthal Lillian	18.2.41	"
FRIEDLAENDER Johann	A	5.11.82	Zurich	Friedlaender Traude	aft.Liberat.fr.Oswiecim ?	7853 C
FRIEDEMANN Salomon	A	19.10.81	Gr.Zinkendorf	Krolensstein Gerda	19.2.41	5676 C
FROESCHL Hilde nee Sues	A	1892	Vienna	Bellamy James	"	7669 C
" Max	A	Aug.90	Vienna	Fischer Kurt	"	7759 C
FUCHS Adele nee Kurzrock	A	1905	Kozowa	Kay Max	12.3.41	7573 C
" Hertha	A	10 years		" "	"	7664 C
" Max		1889?	Vienna?	Katz Regina	Kielce Ul.Sienkiewicza 16	"
" Elise		1889?	Vienna?	" "	"	2750 C
GOTTLIEB Gittel	Pol.	?	?	Gottlieb Sara	19.2.41	"
GROSSMANN Toby	?	?	?	Sitrin Abe	"	8866 C
GRUENERT Marie nee Eisner	A	28.8.81	Vienna	Schwarz Paula	"	8213 C
GUTHMANN Fanny	A	10.5.82	Pisting	Goodmann John	Kielce, Radanska 20a	1670 C
HACKER Leontine nee Eisenschimmel	A	1878	Jungbunzlau	Hacker Erich	19.2.41	958 C
HERSCHAU Karoline	?	?	?	Echstein Ernest	Kielce Arong.61	4329 C
HERTZKA Rudolf	A	1890	Vienna	Schlesinger Stph.	19.2.41	4607 C
HOFMANN Adolf	A	24.12.68	Holics Hung.	Bauer Gisela	"	7848 C
" Fanny nee Brayer	A	4.1.72	Zenitz	" "	"	6632 C
JAKAB ICE	A	1885	Falso, Czobanka	Michaelis Therese	"	"

ENQUIREE	NAT.	DATE OF BIRTH	PLACE	ENQUIRER	REMARKS	VIENNA TB REF. Nr.
GROUP B - 5) K I E L C E (continued)						
JELLINEK Heinrich	A	18.2.73	Moravia	All. Com. f. Austria	19.2.41	8080 C
" Camilla nee Back	A	12.4.80	"	" "	"	"
KALBUS Jetti nee Tublin	A	1886	Seiler	Dublin Freda	"	2762 C
KERPEN Olga	A		Komotav	Kerpen Walter	"	1677 C
KORN Hinde nee Silbermann	A	9.5.88	Poland	Korn Jeannette	19.2.41	4080 C
" Wilhelm	A	15.10.15	Austria	" "	"	"
KUJ Jacob		7.8.95		Kuj Mina	23.2.42	7712 C
" Klara		1900		" "	"	"
" Amalie		1929		" "	"	"
KURZROK Jankiel-Wannel	A	May 86	Kozowa	Key Max	12.3.41	7669 C
" Rechel nee Fisch	A	Feb. 88	"	" "	"	"
LOEBL Elsa nee Zoller	A		Soswinsky Russia	Loebl Helene	19.2.41	6406 C
" Benno	A		Laskenbach	" "	"	"
MANDEL Melanie	A	24.7.72	Vienna	Michaelis Therese	"	7091 C
NORBERT Lazar	A	2.10.01 or 2.9.92	Vienna	Alison Berta	"	6781 C
" Mathilde	A	12.2.02	Vienna	" "	"	"
PAPASS Arthur	A	25.8.91	Klosterneuburg	Illes Katherina	"	8926 C
POLLAK Sophie	A	23.1.15	Vienna	Pollak Walter	"	6641 C
" Albert	A	7.3.13	"	" "	"	"
" Gelea	A	11.5.30?	"	" "	"	"
PRAGAN Michael	G	1888	Vienna	Blahy Ida	16.2.41	970 C
RECHNITZER Elvira	A	65 years	Kormand	Sant Deborah	18.2.41	5990 C
RIND Rosa	A	1897	?	Rind Max	1941	8440 C
SAUER Moritz	A	25.7.93	Linz	Sauer Heinrich	19.2.41	7315 C
SCHUEUR Jenny nee Scheuer	A	20.4.95?	Schaffa CSR	Hirsch Renée	"	7473 C
SINGER Margarete nee Hofmann	A	abt 1902	Vienna	Bauer Gisela	"	6634 C
STERN Berta nee Kohn	A	28.7.84	St. Poelten	Counc. of Austr.	"	8063 C
VIERTTEL Margarte nee Cohen	A	12.7.02		Cohen Rosa	12.5.42	7757 C
STILLUSS Rosa nee Ruziska	A	11.8.80	Schaffa CSR	Graswald Johanna	19.2.41	5879 C
WENKERT Edmund		2.9.88	Zileszyky	Wenkert E.ich	"	5867 C
" Rosa		31.10.97	Crakow	" "	"	"

ENQUIREE	NAT.	DATE OF BIRTH	PLACE	ENQUIRER	REMARKS	VIENNA TR REF. Nr.
<b>GROUP B - 6) MODLIBORCZYSKE</b>						
ADLER Kamilla	A	1893	Vienna	Mondolfo Maria	5.3.41	
" Nelly nee Zuckmann	A	15.3.96	Gr.Tapolcsany	Zuckmann Jolan	26.2.41	5976 C
" Adalbert	A	abt.1885	Nagykanisza	"	"	6177 C
AMSTER Salomon	A	7.12.75	Lwow	Kral Marie	5.3.41	"
" Klara nee Samstag	A	20.4.73	Brno	"	"	5109 C
HECK Anton	A	7.8.66	Vienna	Sternfeld Erna	"	"
" Katharine	A	1866	"	"	"	2731 C
BROCK Gisela nee Singer	A	8.1.03	Tallos Slov.	Brock Samuel	Lavelsky ul.41	2222 C
BRUCKNER Lea nee Katz	A	10.7.07	Deutschkreutz	Bruckner Desider	10.6.42 Koscielna ul.	2223 C
" Egon	A	10.10.36	"	"	"	"
BUTSCHOWITZ Regine	A	2.2.86	Irritz nr.Misalitz	Butschowitz Bruno	"	"
DAVID Selma nee Rosenfeld	A	15.7.92	Vienna	David Josef	20.4.42	2224 C
EISINGER Anna	A	30.10.15	Vienna	Jonas Josef	5.3.41	2225 C
FLEISCHFARB Berta-Brandl	A	10.3.63	Poland	Kurth Lisa	"	7805 C
FLEISCHMANN Albert	A	1888	Gaenserndorf	Fleischmann Roman	"	4926 C
FREY Dorothea	A	1.3.66	Vienna	Jakobi Dr.Else	"	8966 C
" Dr.Margarethe	A	26.3.99	"	"	"	8739 C
FRIEDLANN Erna nee Eibenschitz	A	29.6.91	Biczeg	Schwarz Ilonka	"	"
" Lea	A	29.3.93	"	Friedmann K.	15.2.41 (or Opole?)	7707 C
GOLDSTEIN Joachim Chaim	A	21.7.70	Cracow	Garrick S.	5.3.41	8130 C
GOLDBERGER Emil	A	30.11.92	?	Gruenberger Ernst	15.3.41	4543 C
" Charlotte	A	29.6.93	?	"	"	8766 C
" Lisl	A	25.5.25	?	"	"	"
GRUNWALD Berta	A	abt.95	"	"	"	"
" Max	A	abt 1933	"	Grunwald Leopold	5.3.41	5565 C
" Selma	A	abt 1931	"	"	"	"
" Nelly	A	1931	"	"	"	"
HACKER (Volge Schlenl) Leopold	A	15.11.68	Kobersdorf	Carlton Josefine	"	"
HECHTER Dr.Josef	A			Mittler Alfred	"	7869 C
HIRSCHLER Wilhelm	A	1887	Frauenkronen	Altschuh Julia	"	7816 C
JELLINEK Richard	A	1888	Vienna	Lossi Lilly	Lubelski ulice	7260 C
" Mary	A	1922	"	"	"	2759 C
KATZ Baruch	A	7.10.80	Deutschkreuz	Katz Benjamin	"	"
" Caecilie nee Hacker	A	1888	"	"	" Koscielna 25	4717 C

ENQUIREE	NAT.	DATE OF BIRTH	PLACE	ENQUIRER	REMARKS	VIENNA TB REF. Nr.
<b>GROUP B - 6) MODLIBORCZYSKA (continued)</b>						
KELLMANN Rachel nee Franzisk	stl.	2.5.93	?	Kirby Michael	5.3.41	8759 C
" Suse	stl.	22.5.35	?	" "	"	"
KOHN Hermine nee Haberfeld	A	1890?	Moravia	Kohn Henry	"	2239 C
" Walter	A	Jul.12?	Zisteradorf	" "	"	"
KRASSOTOTSKY Fritzi	A	1893	Vienna	Grimminger Pte.	Jul.1942	4652 C
" Rosalia	A	1925	"	"	"	"
" Samuel	A	1893	Kiew	"	May 1940 (or later)	4651 C
KUHN Marie nee Teller	A	4.4.93	Vienna	Hartmann Fritz	5.3.41	7201 C
LARISCH Josef	A	abt 1932	"	Leitner Recha	"	5515 C
" Anna	A	abt 1901	"	"	"	"
" Salomon	A	1901	?	"	"	8615 C
LEFKOWITZ Hermann	A	24.12.72	Czernowitz	Fowler Gisela	"	5926 C
" Franziska	A	8.3.72	Vienna	"	"	"
" Jeanette (Jenny)	A	26.6.06	"	"	"	"
MAHRER Severin	A	28.10.77	Bukovska CSR	Mahrer Karl	"	8551 C
MANHEIM Lucie nee Frey	A	21.3.97	Vienna	Jakobi Dr. Else	"	8738 C
" Annaliese	A	1.8.27	"	"	"	"
SMILKA Leopold & Sophie (23.2.75)	A	4.8.99	Mostar	Bass Pauline	"	6145 C
SILLER Dr. Konstantin	A	29.8.84	Woloschisk USSR	Schuelier Eleonore	"	4966 C
" Gisa nee Erdheim	stl.?	27.12.98	Lemberg	"	"	"
SINAI Gisella	A	9.1.98	Deutschkreuz	Sinai Michael	"	4949 C
" Ilse	A	"	"	"	"	"
STEINER Max	A	1868	Steinamanger	Steiner Moritz	"	4556 C
THALHEIM Sofie nee Kohn	A	13.10.78	Vienna	Winkler Rosa	"	7177 C
WEINBAUM Salo	stl.	7.7.26	"	Arbesfeld Rosi	"	8669 C
WEITMANN Zerka	Pol.	15.1.92	Pilish	Werner Helene	"	5819 C
WEITZMAN Rudolf Moses	A	1891	Vienna	Mondolfo Mario	"	5975 C
WEINER Eugenia	A	25.7.02	"	"	Last news 18.10.42	1699 C
" Theo	A	Jul.1892	"	"	"	"
" Gertrude	A	14.3.25	"	"	"	"
" Elfriede	A	21.5.31	"	"	"	"
WENDLINGER Malvine nee Fuchs	A	23.6.97	"	Aristegui Ida	5.3.41	8128 C
" Gerhard Norbert	A	4.3.30	"	"	"	"

ENQUIREE	NAT.	DATE OF BIRTH	PLACE	ENQUIRER	REMARKS	VIENNA REF. No.
<b>GROUP B - 7) N I S K O</b>						
BILBEL Adele	G	3.10.80	Vienna	Babani nee Bilber	27.10.39	8554 C
BOHENTZKY Kurt	A	1.10.17	"	Bohontzky Elisabeth	21.10.39	8481 C
BLUM Joseph prov. AUSTER	stl.	2.9.99	Rudnik a.S.	Foit Walter	27.10.39	8656 C
BRETTSCHEIDER Leo	stl.	?	?	Rosenbaum Berta	20.9.39	8993 C
" Franziska	stl.	?	?	" "	"	"
DUNAJER Israel	A	5.6.97	?	Mondschein Erna	21.10.39	7979 C
FELDSTEIN Fritz	A	7.2.97	Vienna	Feldstein Otto	"	4376 C
" Walter	A	16.11.95	"	" "	"	"
FREIBERGER Leopold		24.3.07	"	Salcer Fred	20.10.39	5283 C
GOLD Hana		29.1.99	"	Gold Walter	Oct.1939	4389 C
GUENGGOLD Ladislaus	A	26.8.95	Budapest	Rudnei Margaret	20.10.39	5869 C
GABRYEL Marie nee Taglicht	A	abt 1896	?	Gabryel Adolf	"	8488 C
" Heinrich				" "	"	"
JAEGGER Richard	A			Jaeger Camilla	"	7535 C
JAUL Oskar	A	7.10.98	Vienna	Jaul Felix	26.10.39	8309 C
JELLINEK Otto	A	9.6.07	"	Malz Edward	20.10.39	7680 C
KAISER Alexander	stl.	31.1.93	"	Kaiser Herbert	"	4304 C
KOEN Hedwig nee Rokotnitz	A	56 years	?	David Alexander	21.10.39	4604 C
" Jacques	A	abt 51 y.		" "	"	"
" Josef	A	20 years	?	" "	"	"
" Karl	A	17.3.03	Vienna	Cooley Karoline	26.10.39	8909 C
KUHN Leo				Charry Inge	Oct.1939	7497 C
MASAREK Franz	stl.	?	Vienna	Gold Hermine	20.10.39	8834 C
MEHL Josef	A	?	Drohobitz Poll	Kuhmerker Lena	21.10.39	7259 C
MEKLER Hans	A	22.12.25	Vienna	Mekler Alice	23.10.39	5499 C
MOMMES Helene nee Hacker	A	1.8.95	Kobersdorf	Hacker Heinrich	20.10.39	6466 C
NEUBLUM Siegfried	A	5.11.86	Vienna	Feld Anna	27.10.39	8074 C
NEUMANN Friedrich	G	21.2.87	"	Tadeliss Susanne	"	6871 C
RECHNITZER Max	?	?	?	Rechnitzer W.J.	21.10.39	4643 C
RIEPEL Josef	A	29.10.89		Gunsberg Jeanette	"	5528 C
" Cille	A	8.6.96	Bukovina	" "	"	"
ROSANIS Leopold	A	1900		Stricher Ernst	"	6746 C
" Franziska nee Kramer	A	28.2.00		" "	"	"

ENQUIREE	NAT.	DATE OF BIRTH	PLACE	ENQUIRER	REMARKS	VIENNA TB REF. Nr.
<u>GROUP B - 7) N I S K O (continued)</u>						
ROSENZWEIG Heinz Wilhelm	A	20.5.22	Vienna	Dornfest Siegmund	26.10.39	6663 C
" Isidor	A	16.4.26(17.4.86?)	Vienna	" "	"	"
ROSSET Walter	A	4.4.97	Vienna	Kneucker Hilde	"	5066 C
SCHULZ Olga nee Popper	A	24.12.83	St. Poelten	Schulz Franz	"	4843 C
SIDLER Moses Moritz	A	10.1.87	Drohobycz	Jeleniewski Sabine	27.10.39	8829 C
SPITELBERG Arthur	?	?	?	Schwarz Edgar	21.10.39	7958 C
ST. DEAR Max	A	23.11.92	Vienna	Stadler Siegmund	20.10.39	5179 C
" Gustav	A	11.4.88	"	" "	27.10.39	"
STEINSCHEIDER Hans	A	5.7.04	"	Kelsti Leo	25.10.39	6997 C
TUCHLER Oskar	A	1880	Weissenbach	Tuchler Frederic	27.10.39	6197 C
ULMANN Hermann	A	1874?	Boskowitz	Schlesinger Berta	26.10.39	6440 C
WEISSMANN Gustav	A	21.11.97	Lugas Hung.	Weissmann Klothilde	27.10.39	8153 C
WEISZ Robert	A	2.9.11	Vienna	Wrasdil Rosa	20.10.39	4170 C
WIENER Salomon	stl.	15.5.00	Baranow	Greidmann Memel	10.9.39	8963 C
<u>GROUP B - 8) O P O L E</u>						
ALT Josef	A	1900	?	Stern Klara	15.2.41	8254 C
" Robert	A	1926?	?	" "	"	"
BAAR Viktor	A	8.1.87	?	Beer Robert	"	8668 C
" Margit	A	12.1.99	?	" "	"	"
" Ruth	A	14.1.24	?	" "	"	"
" Hertha	A	12.12.24	?	" "	"	"
" Erika	A	20.1.26	?	" "	"	"
BERDACH-GANZ Regina Lea nee Schenkel	A	10.5.92	Mozdisca	Ganz Wolfgang	Febr. 1941	2220 C
BERGMANN Ernestine nee Singer	A	6.12.94	Ribarowica	Schoen Berta	3.12.40	2221 C
BETTELHEIM Hilde nee Neuhaus	A	12.8.97	Vienna	Eckstein Berta	16.2.41	6966 C
BLAU Karl	A	12.5.73	?	Blau Annie	26.2.41	8661 C
BRONNER Flora	stl.	1895?	Hungary	Friedmann Anni	15.2.41	7740 C
DUSCHNITZ George	A	11.12.88	Vienna	Klein Franzl	"	7779 C
" Franziska	A		Brno CSR	" "	"	"
EIFFERMANN Isser	A	30.12.89	Roum.	Walters Berta	18.4.42	2228 C
" Mariam Lifsché nee Singer	A	27.2.96	Kosow Pol.	" "	"	"
EILFPORT Adolf	A	2.7.95	Vienna	Barstling Rosa	13.2.41	8284 C

ENQUIREE	MAT.	DATE OF BIRTH	PLACE	ENQUIRER	REMARKS	VIENNA TR REF. Nr.
GROUP B - 8) O P O L E (continued)						
ELSTER Karl	A	25.11.84	Lwow	Elster Ilse	18.4.42	2230 C
" Mina Sabine nee Haas	A	8.11.88	"	" "	"	"
FELDMANN Paula nee Puechler Gruener	A	11.11.95	Landenburg	Ampel Rudolphine	Sept. 1942	2231 C
FISCHER Armin	A	17.2.97	Vienna	Hoffmann Margarethe	26.2.41	6620 C
" Elly nee Mueller	A	26.9.05	Aussig CSR	" "	"	"
" Hans Georg	A	19.7.29	Vienna	" "	"	"
FLEISCHMANN Bruno	A			Fleischmann Richard	26.2.41	7923 C
FRIEDMANN Helene	A	?	?	Wachtl Renee	15.2.41	8220 C
" Lea	A	29.3.98	Skole Pol.	Friedmann E.	"	7739 C
FUCHS Julius	A	26.1.94	Vienna	Aristegui Ida	26.2.41	8130 C
" Dora	A	13.6.96	Vienna	" "	"	"
GELLES Julie	A		Neudoerfl a/L.	Gelles Ignaz	"	7407 C
" Leopoldine	A			" "	"	"
" Rosa	A			" "	"	"
" Sophie	A			" "	"	"
GOLDBERGER Moses				Goldberger L.	"	4745 C
" Erna				" "	"	"
GOLDSTEIN Israel	A	18.2.75	Lwow	Goldstein Walter	"	7914 C
" Sofie	A	1881	Vienna	" "	1942 ?	7940 C
GOTTENKER Maria nee Weisz	A	29.7.02	"	Loewinsohn Mina	15.2.41	7752 C
GOTTFRIED Jakob				Gottfried Henry	13.2.41 via Pulawy	5103 C
" Elsa nee Karpelis				" "	"	"
GRUENBERGER Ella nee Wanger	A	15.10.85	Vienna	Gruenberger H.	Sept.41 Last comm. Nov.43	2235 C
" Friedrich	A	30.8.13	"	" "	"	"
HUETTNER Heinrich Dr.		68-70 years	"	Freiberger Anita	15.2.41	6496 C
" Adele nee Rosenrauch		abt 58	"	" "	"	"
JELLINEK Klara nee Malz	A	16.9.07	Vienna	Malz Edward	26.2.41	7688 C
JUHN Max Josef		8.4.69	Bisenz Mor.	Klamper Pte.	"	7188 C
KELBEL Mathilde nee Freund	A	18.3.93	Zlabings	Heller Anny	"	6806 C
KORN Wilhelm	A	15.9.65	Nivnice nr. Hodamin	Walters Erich	Beginning 1941	6574 C
" Franciska	A	21.7.79	Korycany CSR	" "	"	"
KOPFSTEIN Max Miksa	A	27.11.00	Unterrabnitz	Kopfstein Arpad	19.2.41	8900 C
" Dora	A	1900	Poetschnig	" "	"	"
" Kurt	A	1935	"	" "	"	"
" Johanna	A	1934	"	" "	"	"

ENQUIREE	NAT.	DATE OF BIRTH	PLACE	ENQUIRER	REMARKS	VIENNA TB REF. Nr.
<u>GROUP B - 8) O P O L E (continued)</u>						
KORN Hilda nee Bauernfreund	A	27.8.01	Looben	Korn Willy		1680 C
KRAKAUER Emma	A	1878	Eisenstadt	Bauer Erich	26.2.41	8289 C
" Josef	A	abt 1877	Lichtenwarth	" "	"	"
" Klara	A	1910	"	" "	"	"
LITTMANN Henriette	A	16.5.89	Kopicynce	Littmann Erich		1684 C
" Juliette nee Binder	stl.	12.2.91	Vienna	Loblowitz Hilda	26.2.41	5139 C
LOEBL Alfred	A	1.11.90	"	Platsches Hermine	"	7792 C
SCHLESINGER Berta nee Daniel	A	9.5.95	Vienna	Daniel Siegmund	"	8559 C
SCHRECK al. Silber Elsa nee Ziegler	A	26.6.90	"	Sheridan Wilhelm	"	4771 C
SEIDNER Alice	A	1926	Vienna	Sekules Eva	"	5837 C
" Motie	A	12.3.05	"	Fynlaison Hedy	"	5888 C
SINGER Dora	A	17.8.88	"	Fogas Ernst	28.2.41	8746 C
SPRINGER Emil	A	7.12.82	?	Aboles Amalie	7.2.41	8398 C
" Olga	A	1889	?	" "	"	"
STEINER Solomon	A	28.2.32	Vienna	Steiner Mina	27.2.41	6741 C
TAUBER Kurt	A	5.2.24	"	Tauber Wiliam	20.2.41	7675 C
" Alois	A	"	"	" "	"	"
TOCH Ludwig	A	14.8.85	Vienna	Toch	June 1941	2801 C
URBICH Hans	A	1.5.04	Vienna	Koegl Elith	20.2.41	7677 C
VOGELHUT Ella nee Loew	A	7.5.95	"	Hittler Sofie	26.2.41	5105 C
WEINTRAUB Jenny nee Schiffersmann	stl.	23.4.09	"	Mausel Bernhard	"	6715 C
ZWEIF Margarethe	A	11.5.04	Wilhelmsburg	Zweig Marie	"	5861 C
" Charlotte	A	10.8.35	"	" "	"	"
<u>GROUP B - 9) O S W I E C I M</u>						
ADLER Dr. Hans	A	"	"	Adler Siegmund	10.8.42 fr. Drancy France	1901 C
" Oswald	A	26.5.20	Vienna	Glaser Isak	15.9.43	1902 C
" Arthur	"	"	"	Grunwald Singapore	28.10.44 fr. Ter.	7226 C
" Ottilie nee Ziegler	"	"	"	" "	"	"
ADLERSBERG Ernestine nee Adlersberg	A	15.8.90	Radutz Roum.	Adlersberg Natalie	19.10.44 fr. Ter.	6614 C
" Nechensic or Nechensye	A	5. or 7.5.82 or 84	Kuluss	" "	"	"
" Severin	A	8(18).12.16	Stanislav	" "	"	"
ATSCHE Rudolf	A	28-34? years	"	Althoff Katharina	Last news 1944	1101 C

ENQUIREE	NAT.	DATE OF BIRTH	PLACE	ENQUIRER	REMARKS	VIENNA TR REF. No.
GROUP B - 9) OSWIECIM (continued)						
ALTHOFF Ludwig	A	61 years		Althoff Katharina	Last news Febr. 1945	1102 C
" Maria	A	63 "		" "	" "	"
" Brigitta	A	4 "		" "	" "	"
AMBOS Emanuel (Munisch)	A	11.7.76	Brody Pol.	Amboss Kurt	15.5.44 fr. Ter.	8053 C
APPENZELLER Heinz	A	April 17		Rosenberg Eltes	Last news 18.1.45	1903 C
ARCHIVOLTI Elena	Ital.	19.9.85	Livorno	Archivolti Guido	Oswiecim?	1103 C
" Lilliana	Ital.	10.12.23	Graco Milanese	" "	"	1104 C
ARDEL Gina	A	11.7.90	Vienna	Mueller Fredr.	12.10.44 fr. Ter.	7520 C
ARINOS Jakob	Pol.	1912	Ostrowitz	" "	"	2 C
ARZT Janett nee Kohlreiter	A		Czernowitz	Salomon Frieda	15.12.43 fr. Ter.	6458 C
ASCOLI-Zevi Emma	Ital.	11.8.77	Ferrara	Zevi Carlo	Last news July 1944	1105 C
ASSA David	Turk.	abt 46 y.	Adrianople	Rousse Sam	From Drancy	4169 C
" Rachel	"	abt 44 y	Konstantiople	" "	20.1.44 fr. Drancy	4167 C
ATLAS Hans	A	12.2.24	Vienna	Atlas Cornélie	From Drancy 1942	8942 C
" Julius	A	24.2.99	Lwow	" "	" "	"
" Marianne	A*	2.8.09	Vienna	" "	" "	"
AUERBACH Salomon	A	7.7.96	Leszno	Auerbach Maris	Dec. 1943 Fr. St. Louis Hosp.	1904 C
BACH Felice	A	1905 or 16.1.01	Vienna	Kaldek Klara	9.10.44 fr. Ter.	6449 C
BACKENROTH Erwin	A	1926		Bratman Klara	"	1905 C
" Frits Samuel	A	1.5.99	?	" "	"	7402 C
" Valerie	A	1.5.00		" "	"	"
BABOKER Dr. Friedrich	A	13.3.99	Vienna	Schapiro Martin	20.7.44 fr. Ter.	7458 C
" Josephine nee Schapira	A	18.7.02	"	" "	4.10.44 "	"
" Karl	A	1.8.30	"	" "	10.10.44 "	"
BALLNER Gustav	A	1.10.03	Vienna	Kolber Leontine	26.10.44 fr. Ter.	7159 C
BALIST HILDA-Esther	A	25.3.72	Lwow	Balist Paul	16.5.44 "DT" fr. Ter.	6298 C
" Gertrude	A	8.11.06	Vienna	" "	" "	"
BAUER Josef	A	22.2.93	Grochau CSR	Bauer Gisela	29.9.44 fr. Ter.	6633 C
BAUMANN Armin	A	7.10.94	Lemberg	Baumann Emma	Pris. Nr. 190856	1906 C
BAUMGARTEN Klara nee Schwarz	A	15.9.93	Deschnitz	Rosenbaum Rosa	17.7.42 fr. Ter.	7653 C
" Arthur	A	abt 1896	Vienna	" "	" "	"
BECK Amy	A	1932-33	"	Foelders Erwin	Oct. 1944	8269 C
BECKER Gerhard	A	4.10.31	?	Darani Heinz	17.7.42 via Ter.	8290 C
BEER Julie nee Stiasny	A	1873	Gaya	Beer Alfred	15.5.44 fr. Ter.	8184 C

ENQUIREE	NAT.	DATE OF BIRTH	PLACE	ENQUIRER	REMARKS	VIENNA TB REF. Nr.
GROUP B - 9) OSWIECIM (continued)						
BEIGEL Stefanie	A	1904	Vienna	Beigel Walter	2.9.42	4523 C
BERGER Josef Dr.	A	16.2.90	"	Kaldek Klara	16.10.44 fr.Ter.	6448 C
" Susanne	A	20.11.00	"	" "	" "	"
" Michael	A	abt 1933-36	Vienna	" "	" "	"
" Friedrich	A	28.4.07	Vienna	Jalles Elsa	28.1.44	5635 C
" Jakob	A	?	"	Berger Elfriede	23.10.44 fr.Ter.	8313 C
" Ludwig	A	15.5.00	"	Emalis Isabella	19.10.44 "	7899 C
BERES Rosa	A	1898	Poland	CR Argentinien	9.10.44 fr. Ter.	8306 C
BERND Paul	A	1893	Vienna	Hacker Irma	15.2.44	4766 C
" Peter	A	1927	"	" "	"	"
BERNSTEIN (Chilf) Josefina	A	24.7.03	"	Bernstein Gertrud	17.7.42 via Ter.	8736 C
" " Edith	A	3.3.24	"	" "	" "	"
BIBERSTEIN Otto	A	11.5.21	"	Biberstein Mali	31.8.42 fr.Drancy	4208 C
BIRER Elisabeth nee Trebitsch	A	5.11.98	"	Trebitsch Sofie	Sept.44 fr.Ter.	7968 C
BIZJAK Anton	Yog.	22.12.22	Gilli	Klancnik Reinh.	"	4 C
BLAU Jeanette nee Batscha	A	60 years	"	Ropschitz Kathe	17.7.42 via Ter.	5045 C
" Wilhelm	A	Feb.1887	"	Blau Margarete	20.8.42 fr.Ter.not rec.surv.	2536 C
BLUM Minna	A	11.9.09	Vienna	Blum Hans	"	4670 C
" Dr.Theodor	A	25.10.02	"	" Elise	1.10.44 fr.Ter.	8439 C
" Theodor	A	1904	Storocinetz	Friedensohn Josef	"	5524 C
BOEHS Olga nee Lemberger	A	5.1.82	Vienna	Kirstein Elisabeth	fr.Ter.	4127 C
BONDY Otto	A	18.4.77	Litomysl	Batscha Theodore	17.7.42 via Ter.	5046 C
" Adolfine	A	3.1.88	Evasice	" "	" "	"
BONI-BONSTEIN Georges	A	17.2.95	Odesa	Boni-Bonstein	6.3.43 fr.Drancy	4958 C
BREITER Berthold	A	67 years	"	Aglar Rosa	17.7.42 via Ter.	2012 C
" Lola nee Schiller	A	68 "	"	" "	" "	"
BRAUN Adele nee Maurauber	A	Nov.1897	"	Redman Hilde	4.10.44 fr.Ter.not rec.surv.	5712 C
" Klara	A	11.7.11	Salgetarjan	"	1944	350 C
" Samuel	A	12.4.31	Vienna	Braun Martha	17.7.42 via Ter.	8399 C
" Siegmund	A	12.11.04	"	" "	" "	"
BRAUNFELD Rudolfine (Flora)	A	5.1.or 6.2.96	Lemberg	Braunfeld Erich	16.5.44 fr.Ter.	8004 C
BREUNWALD Milan	A	6.8.95	Vienna	Hassel Hilda	15.1.43	1907 C
BREIER Mancie-Maly	A	37 years	"	Striks Fanny	9.10.42	7101 C
" Elfriede-Elfi	A	15.4.34	"	" "	"	"
BRENNER Moritz	A	25.10.03	Bobkara Pol.	Brenner Joseph	17.7.42 via Ter.	6750 C

ENQUIREE	NAT.	DATE OF BIRTH	PLACE	ENQUIRER	REMARKS	VIENNA TB REF. Nr.
GROUP B - 9) OSWIECIM (continued)						
BRENNER Josefina Pepi nee Schenkibach	A	7.8.96	Nadvorna Pol.	Brenner Joseph	17.7.42 via Ter.	6750 C
" Jakob	A	22.1.27	Vienna	" "	" "	"
BRETHOLZ Jakob	A	2.3.87	Poland	Bretholz Tobias	19.10.44 fr.Ter.	7503 C
" Alfred	A	28.8.25	Vienna	" "	" "	"
BRIESS Ella	A	2.8.87	Vienna	Goldschmidt Alice	17.7.42 via Ter.	1706 C
BROD Cassilie (Lilly) nee Meisel	stl.	13.6.86		Meisel Leopold	16.5.44 prob.Oswiecim	6875 C
" Ferdinand	A	9.9.88	?	Bravermann Hertha	17.7.42 via Ter.	4005 C
" Linda nee Spitz	A	29.4.88	?	" "	" "	"
BRONEK Arthur Dr.	A	14.3.85	O.Stulenetz	Barany Marietta	1944 fr.Lodz	1908 C
BRUECKER Moses	Dutch	13.2.92	Putna Bukowina	White E.R.		1106 C
BRUELL Ilse (BRULL?)	A	28.4.25	Innsbruck	Bruell Rudolf	31.8.42	6486 C
BUCHWALTER prev.Tuerkel Isaak Leib	A	11.3.92	?	Buchwalter Walter	21.1.43 fr.Ter.	8448 C
" Rella	A	19.10.30	?	" "	" "	"
" Ryfka	A	1.7.97	?	" "	" "	"
BYK Louis	A	19.4.13	Roum.	Morawitz Oliva		1909 C
COHEN Menases of Iossif	Gr	20 years		Kohna I.	May 1944	4802 C
COMPENILLE Fritz nee Tandler	A	1900	Vienna	Deihil Elisabeth		4572 C
DEICHES Jakob	2	3.7.74	Vienna	Lowinger Regina	23.9.42 fr.Ter.	8230 C
DEUTSCH Maximilian	A	?		Wallner Helene	29.9.44 fr.Ter.	6604 C
" Laura nee Charisch	A	27.11.03	Vienna	" "	4.10.44 "	"
DEZORSI Anna	Ttal.	23.4.20	Piedimonte	Braiaot P.		1107 C
DRECHSLER Adolf	A	1876		Drake Harry	10.9.42 fr.Ter.not rec.surv.	1560 C
DRESSLER Sabine	A	9.3.86	Poland	Lackner Cilli		4377 C
" Gertrude	A	22.8.17	Klinikowka	" "		"
DEUTSCH Hermine(Mina) nee Fusch	A	abt 53 y.	Vienna	Tewele Victor	23.1.43 fr.Ter.	8205 C
" Robert	"	"	"	" "	" "	"
DROBNER-Gast Malvine	A	30.1.89	Cernauti	Mavarach Ethina	12.10.44 fr.Ter.	8070 C
" Lucie	A	6.3.22	Vienna	" "	" "	"
DUKES Emil	"	"	"	Dukes Karl	9.10.42 not rec.surv.of Os.	1565 C
DZIWIENTNIK Helene	A	21.11.99	Poland	Faby n.Dziwientnik	17.7.42 via Ter.	8380 C
" Rosa	A	13.6.86	"	" "	" "	"
EBENSPANZER Rosa	"	24.8.95	"	Hudes Frieda	28.10.44 fr.Ter.not rec.Surv.	304 C
EDELMAHN Regine nee Eckert	A	20.9.97	Vienna	Frisch Fanny	31.3.43 fr.Ter.	7857 C
" Wolf (Wilhelm)	A	47 years	"	" "	" "	"
" Helga	A	12 "	"	" "	" "	"

ENQUIREE	NAT.	DATE OF BIRTH	PLACE	ENQUIRER	REMARKS	VIENNA TO REF. NR.
<b>GROUP B - 9) OSWIECIM (continued)</b>						
EFRAI Augusto de Marco Giuseppe		20 years	Rome	Efrati Andreina		4552 C
EISENTHAL Karl	A	10.3.89	Vienna	Deutsch Mathilde	8.8.42	1911 C
" Gisella	A	2.8.11	"	" "	"	"
EHRENWALD Max		5.8.67	Trenczin CSR	Ehrenwald Alfred	July 1942	4063 C
" Rosl		1.11.00	Vienna	" "	From Drancy	4065 C
" Grete		1.8.03	"	" "	"	"
" Hanna		1.9.05	"	" "	"	"
EISINGER Armin	?	?	?	Schoenwald Dr. G.	Believed to be in Birkenau	8805 C
" Wally	?	?	?	" "	"	"
" Karl	?	?	?	" "	"	"
ELLBERGER Netta		1879	Vienna	Ellberger David	31.3.43 via Ter.	5919 C
ENGEL Theodor Otto	A	10.10.77	Prerau	Engel Hermann	9.10.42 not rec. as surv.	4061 C
ENGELHARDT Salomon	A	22.1.04	Kolbussova	Mohrer Malke	1944	1910 C
ENGLER Siegfried	A	15.3.08	Vienna	Dudes Arthur	9.9.42	5237 C
ENIS Charlotte	Pol.	21.1.92	Stanislaw	Enis Blanka	17.7.42 via Ter.	5908 C
ENRIQUEZ Rudolphe	Ital.	1872	Smyrna	Enriques Gui	June 1944	351 C
" Esther	Ital.			" "	"	"
ERSTEIN Rudolf	A	3.1.94	Trieste	Toma de Lydia		1108 C
ETTINGER Jakob	A	8.7.98	Solotwina	Ettinger Rachela	8.12.43	1912 C
EYML-BRUMLIK Arthur	A	abt 1892	Traisen	Mischitz Gisela	1.10.42 not rec. as surv.	1567 C
" " Hilda	A	30.5.98	"	" "	"	"
" " Walter	A	?	"	" "	"	"
" " Trade	A	1921	"	" "	"	"
FEIER or FEIERER Rosa	A	8.12.00	Sopron	Feier Erich	Fr. Ter. Nr. Ea 1057	5737 C
" " Fritz	A	25.8.35	Vienna	" "	" Nr. 1050	"
FEDYTUCH Sure	A	11.10.96	Kolboszowa	Mohrer Malke	22.5.44	1913 C
" Paul	A	23.4.33	Vienna	" "	"	"
FELL(D)MANN or WASSERVOGEL Grete	A	28.3.08	"	Deigelmann Isabella	10.12.43 fr. Ter.	0137 C
" " Oskar				" "	"	"
FELDSBERG Max	A	11.10.09	Vienna	Feldsberg Marie	24.2.43	7415 C
FELNER Klara	A	abt 40 y.	Budapest	Roziz Rosa	1944	5301 C
" Tibor	A			" "	"	"
FELS or FEVELES Dorit	A	1923?	Vienna	Deutsch Rosa	10.2.44	1915 C
FELDSBERG Melanie	A	29.2.01		Grunwald Kathe	1.10.44 fr. Ter.	1109 C

ENQUIREE	NAT.	DATE OF BIRTH	PLACE	ENQUIRER	REMARKS	VIENNA REF. No.
GROUP B - 9) OSWIECIM (continued)						
FENYOE Maria nee Mautner	A	18.3.93	Dudapest	Fenyoe Stefan	Prob. Oswiecim	4635 C
FINGER Bertha		1890		Finger Theodor		352 C
FISCHER Adolf	A	10.8.76	Vienna	Fischer Emmy	21.9.42 "DT" fr. Ter.	7699 C
" Julie nee Schischa	A	abt 1872-76		" "	" "	"
" Gisela nee Brick	A	65 years		Draun Bernard	15.5.44 fr. Ter.	8103 C
" Jakob	A	27.8.79	Dukowina	Fischer Herbert	Oct. 1944	1916 C
" Ludwig	A	2.4.76	Vienna	" Otto	17.7.42 via Ter.	2495 C
" Robert	Stl.	3.8.05	Vienna	Fischer Franziska	" "	8492 C
" Samuel	A	1878?	Konitat	Hoffmann M.	18.5.44 fr. Ter.	8022 C
" Frieda	A	14.9.92	"	"	" "	"
" Ilse	A	27.10.32	"	"	" "	"
FISCHMANN Ernestine	?	?	?	Fischmann Anna	17.7.42 via Ter.	8262 C
FLEISCHNER Hermann	A	24.3.81	Duornaul	Fleischner Otto	7.10.44 fr. Ter.	7887 C
" Camilla nee Goldmann	A	5.6.82	Vienna	" "	" "	"
FLUSSMANN Ernst	A	1.5.95	"	Flussmann Berta	Fr. Ter.	4478 C
FOELDEBS Jacques	"	27.8.27	"	Foelders Erwin	Till Oct. 1944	8269 C
FRAENKEL Alfred	Roum.	16.4.00?	Sucava Buk.	Fraenkel Siegfried	31.3.43	8723 C
" Lea	A	22.9.31	Vienna	Grossmann Berta	19.10.44 fr. Ter.	7681 C
" Rachela	A	16.8.05	Lwow Pol.	" "	" "	"
FRAENKL Oskar				Marcus Kitty	17.7.42 via Ter.	1714 C
" Emmy				" "	" "	"
FRANK Leontine	A		Vienna	Frank Robert	15.5.44 fr. Ter.	6266 C
FRANKEL Jakob Jerzy		5.12.29	Lodz	Wittelschn Leo	1944	4159 C
FRANKEL Hedwig	A	abt 1878	Vienna	Frankl Stefanie	12.10.44 fr. Ter.	7479 C
FREI Dr. Siegfund	A	16.11.74	Fohrlitz CSR	Frei Heinrich	28.10.44 fr. Ter.	7605 C
FREUD Gisella	A	24.3.90	Vienna	Bloch Max	17.7.42 via Ter.	4896 C
FREUND Hedy	A	abt 1897	"	Paulen Ferderick	24.9.42 fr. Ter.	5458 C
" Hermine	A	7.4.96	"	Freund Alice	1944	4571 C
" Siegfried				Gerard Faust	1944	661 C
FRIEDLAENDER Michael	A	25.3.85	Rheinthal	Richter Kaetha	24.9.42 fr. Ter.	2561 C
FRIEDMANN Hilde nee Kubie	A	11.10.02	Vienna	Kubie Otto	9.10.44 fr. Ter.	7059 C
" Lieselotte	A	12.11.32	"	" "	" "	"
" Dr. President	A			Salzer Julius	Fr. Ter.	1917 C
" Margarete	A			Schulz Irma	1942 fr. Dransky	1918 C

ENQUIREE	NAT.	DATE OF BIRTH	PLACE	ENQUIRER	REMARKS	VIENNA TB REF. Nr.
<b>GROUP B - 9) OSWIECIM (continued)</b>						
FUCHE Georg	A	2.11.85	Milan	Braun Nelly	fr.Ter.	5235 C
" Olga	A	1886	Vienna	" "	"	"
FUCHSCELB Ernestine nee Dohan	A	22.5.79	Vrbo CSR	Krauss E.	23.10.44 fr.Ter.	6821 C
GARAI Walter	G		Breslau	Rosenbaum Marianne	Spring 1944	6864 C
GEIRINGER Erich	A	10.11.01	Vienna	Markovits Rudolf	Febr.1945 fr.Ter.	1919 C
" Heinz	A		"	" "	"	"
GELEARD Dr.Bella	A	1886		Brill Sabine	4.9.42	5234 C
" David	A	1905		" "	"	"
GELLES Margarethe		22.10.02	Vienna	Salpeter Friederike	19.10.44 fr.Ter.	5270 C
GERSTL Rogine nee Weinberger	A	16.2.89		Koppel Hertha	17.7.42 via Ter.	8057 C
GEYER Gisa nee Fischer	A	Sept.91	Holic	Basch Anna	10.9.42 fr.Ter.not rec.as surv.	2572 C
GLESSNER Caecilie	Cz	13.6.02?	Vienna	Pannagl Martha	Birkenau	672 C
GLANZ Edith Helene nee Weinheber		25 years	"	Singer Emil	1943 fr.Bruxelles to Birkenau	4526 C
" Melvine	A	8.7.84	"	Glancz Gustav	1943	1921 C
" Wilhelm	A	10.4.10	"	" "	"	"
GLASER Josefina	A	21.6.95	?	Glaser Ernst	9.10.44 fr.Ter.	8312 C
" Rudolf	A	14.9.32	?	" "	"	"
" Regina	A	March 02	Vienna	Beyer Fanny	17.7.42 via Ter.	4866 C
GERNER Moritz	A	16.1.07	Lenczin	Gerner Ester	8.8.42 fr.Vernet Ariege	1920 C
GLATTSTEIN Samuel	A	6.12.91	Scele	Glattstein Kurt	27.8.42 fr.Drancy	1922 C
GNOINSKA Helene Nina	Pol.	29.3.25	Lemberg Pol.	Gnoinska Elisab.	Nr.63711	5 C
GOEBEL (Goebal)Henrika	stl.	8.8.06	Pinsk	Goebal Charles	11.11.42 fr.Brancy	7753 C
GOLDBERGER Felix	A	26.11.81	Vienna	Goldberger Georg	17.7.42 via Ter.	8904 C
" Laura nee Zucker	A	25.6.90	"	" "	"	"
GOLDENBERG Jacob	Roum.	52 years		Bercou Hany	17.7.42 fr.Ter.	5605 C
" Charlotte	"	49 "		" "	"	"
GOLDRING Hermann Lazar	A	1884	Brody	Landesmen S.	" "	5312 C
" Fanny	A			" "	" "	"
GOLDSCHMIEDT Paula	A	1884	?	Goldschmiedt Alice	" "	8761 C
" Cilli	A	1885	?	" "	" "	"
GOLDSTEIN Anna	A	8.1.83	Ung.Brod CSR	Goldstein Richard	" "	8483 C
" Paula				TRA	23.1.43 fr.Ter.	6930 C
" Richard		30.11.01	Vienna	Schneider Margaret		1923 C

ENQUIREE	NAT.	DATE OF BIRTH	PLACE	ENQUIRER	REMARKS	VIENNA TB REF. Nr.
<b>GROUP B - 9) OSWIECIM (continued)</b>						
GOTTESANN Mathilde nee Freund	G	4.7.20	Vienna	Freund Minna	29.1.43 fr.Ter.	8489 C
GRANEK Josef		22.5.27	Vienna	Scheiner Klara	24.6.43 not rec.as surv.	1576 C
GROAG Erna	Cz	13.6.86	"	Bodensteiner Hedwig	Fr.Ter.	6 C
" Julius	Cz	15.11.82	Leipnik	" "	"	"
GROSS Antonie	A	27.4.83	Vienna	Rosenfeld Fanny	27.8.42 fr.Ter.	4735 C
GROSSMANN Helene	A	17.2.92	"	Grossmann Otto	17.7.42 via Ter.	5244 C
GRUDER Helene	?	?	Lwow	Blaustein Steffi	" "	8660 C
GRUENER Julius Otto	G	16.6.88	Vienna	Gruener Bella	" "	5210 C
GRUNDNER Josef	A	4.11.12	Wundschuh	Grundner Maria	Birkenau	1924 C
GUTHMANN Ing.Fritz		13.12.11	"	Hollander George	via Ter.	6106 C
GUTTMANN Isidor	A	abt 1885	Schoonau	Schneider Nina	1.10.42 fr.Ter.	4331 C
" Bertha nee Schneider	A	6.8.89	?	" "	" "	"
" Lotte	A	12.2.26	Vienna	" "	" "	"
" Selma nee Gruenwald	A	15.2.76(77)	Vienna	Pollak Else	fr.Ter.	7928 C
HACKER Adolf	A	24.1.89	Bromberg	Hacker Josef	Apr.1944	1925 C
HAIN Max	G	29.3.70	Raudnitz CSR	"	17.7.42 via Ter.	172 C
HAMMERSCHLAG Peter	A	1902	Vienna	Hammerschlag Val.	" "	6611 C
HAZAN Nissin	Ital.?	8.3.99	Varhel Bulg.	Hazan Regine	5.12.44 fr.Mauthausen	7271 C
HEINIG Leopold	A	29.1.05	Vienna	Stevens Robert	15.7.40	1926 C
HEIMANN Gertrude nee Fischer	A	12.2.22	"	Koenig Olga	17.7.42 via Ter.	6863 C
HELFAND Ilka	atl.	25.10.70	Patkany	Weil Julia	Summer 1942 not rec.as surv.	174 C
" Nathan	"	"	"	" "	" "	"
HELLER Oskar	A	abt 1892	Vienna	Roeder Irma	"	1927 C
HERMANN Eduard	A	11.1.25	"	Hurryman Louis	1.10.42 fr.Ter.not rec.as surv.	2586 C
" Josef	A	22.5.06	"	Schrotta Karoline	29.9.44 fr.Ter.	6331 C
HERTZKA Dr. Ernst	A	1892	"	Neuhut Alice	"	1928 C
" Ella	A	1891	"	" "	"	"
HERZBERG Schulim Moische	A	17.8.79	Botosani	Herzberg Paul	16.5.44 fr.Ter.	8146 C
HEPT Margarete Grete	A	3.6.91	Vienna	Reich Stella	Oct.1944 fr.Ter.	7435 C
HIMMELBRAND Selma	A	Apr.96	Deutschkreuz	Bernfeld Gitta	16.5.44 fr.Ter.	7276 C
" Dorit (child)	A	"	"	" "	"	"
HIRSCH Ignatz	A	1875	Nagysonkat Hung.	Hirsch Klari	"	4746 C
" Leonie nee Bloch	"	12.8.90	Vienna	Bloch Alfred	16.10.44 fr.Ter.	7227 C
" Susanne	"	22.4.25	"	Sussmann Regina	17.7.42 via Ter.	7987 C
HIRSCHFELD Julius	A	16.10.94	"	Lissy Lilli	29.9.44 fr.Ter.	8174 C

ENQUIREE	NAT.	DATE OF BIRTH	PLACE	ENQUIRER	REMARKS	VIENNA TB REF. No.
<b>GROUP B - 9) OSWIECIM (continued)</b>						
HOLZER David	A	abt 1890	Ockow	Holzer Moritz	6.11.42	5238 C
HONIGSBERG Helene nee Frankel	A	9.4.01	Vienna	Honigsberg Ilse	17.7.42 via Terezin	7285 C
HOROWITZ false Wasser Gabriel	A	abt 55 y.	Scuzava	Wasser Viktor	1.10.42 not rec. at Osw.	2595 C
" Mali	A			" "	"	"
" Marjew	Pol.	15.8.85	Tarnow	Howard Alex	17.7.42 via Ter.	5491 C
HUDES Ernst	A	abt 85	?	Beran Frisch	23.1.43 fr. Ter.	8314 C
" Samuel	A	abt 28	?	" "	18.4.44 "	"
" Klara nee Landauer	A	19.7.99	Panica	Adams Lillian	31.3.43	8500 C
" Siegmund	A	1.7.23	Vienna	" "	"	"
HRILITSCHKE Helene		21.8.16	"		not rec. at Osw.	286 C
HUTH Karoline	A		Vienna	Jones Gertrud	17.7.42 via Ter.	7655 C
ILMER Wilhelm	A	10.2.93	Vienna	Dornstein Anna	9.10.42 not rec. as surv.	1591 C
JALPKE Ida	A	1897	Brody Pol.	Burg Ida	17.7.42 via Ter.	4961 C
JUER Saul	A	1871 or 77		Juer Leo	15.5.44 fr. Ter.	6336 C
JUBI Gertrude	A	8.7.28	Vienna	Klammer H.	6.10.44 fr. Ter.	7189 C
" Rudolf	A	5.11.91	Bisenz Mor.	" "	28.9.44 "	"
" Therese	A	4.4.90	Krumbach Mor.	" "	6.10.44 "	"
JUSSEM Regina	A	22.2.96	Poland	Jussem Nelly	12.10.44	6208 C
KALISKA Hessia	Pol.	25.6.28	Lodz	Kaliska Josef		1110 C
KALLUS Johanna nee Frankl	A	14.10.88	Vienna	Frankl Josefa	17.7.42 via Ter.	8782 C
KATSER Dr. Lily	A	1.10.98	Ustrau	Nathan Dora	23.1.43 "DT" fr. Ter.	6683 C
" Dr. Eng. Annie	A	1.10.98		" "	" "	"
KARY Alfred	A	?	Vienna	Wertheim Max	18.5.44 fr. Ter.	8029 C
KARPEL Fanny	A	abt 1874	"	Martin Alan	21.9.42 "DT" fr. Ter.	7682 C
KARPELISOVA Irene	Cz	26.7.87	Kyjov Mor.	Bachler Jeanette	18.12.43 fr. Ter.	7284 C
KLUFMANN Hugo	A	18.8.00	Ragendorf	Eaefflinger Sabine	1.10.42 not rec. as surv. of Osw.	1593 C
KEITSCH Josef	stl.	18.9.73		Dornfest Sigund	16.5.44 "DT" fr. Ter.	7361 C
" Eva	stl.	1883		" "	" "	"
KERNEGG Hans	A	19.12.94	Vienna	Kernegg Margarete	1944	1929 C
KEMPEN Kurt	A	8.2.14	"	Wedeles A.		1930 C
KERTESZ Gerda	A	5.11.08	"	Bernstein Martha	1.10.42 not rec. as surv. of Osw.	1233 C
KATZ nee Loebi Dora	A	9.11.92	Viynitza (Dukov.)	Schnitzer Klara	31.3.43	8058 C
KESSLER Bertha	A	22.1.75	or 74 Kunzendorf	Maritschek Olga	18.12.42 fr. Ter.	6414 C
KESSLER Else nee Benjamin	A	1896	Vienna	Benjamin Victor	17.7.42 via Terezin	8901 C

ACQUIRER	NAT.	DATE OF BIRTH	PLACE	ENGINEER	RELIGION	VIENNA TR. REP. No.
<b>GROUP B - POLSKA (continued)</b>						
KINDLER Dr. Heinrich	"	9.11.92	Czernowitz	Vindler Theres	15.10.44	4007 C
" Margarete nee Fleischer	"	16.6.01	"	"	"	"
KIRCZ Ede	Hung	1887	Pestanehterzb.	Kircz Elene	1944	1931
KIRSCHNER Chaim Heinrich	"	23.7.81	Chrzanow/Poland	Kamerling Margaret	13.8.42	6261 C
" Hugo	"	2.9.80	Strakowitz	Beran Edith	17.7.42 via Terezin	6209 C
" Sarah Debora nee Kempler	"	24.3.86	Bochnia	"	"	"
KITZMULLER Olga nee Haberfeld	"	4.7.97	Vienna	Haberfeld Lara	Oct 44	7191 C
KLAEGER Dr. Josef	"	2.1.89	Olmuetz CSR	Tauber Johng	24.9.42 not rec. as surv.	1596 C
KLEIN Jindrich	"	?	?	Flein Mowa	28.10.44 fr. Ter.	8998 C
" Jenny Charlotte-Wasservogel	"	6.12.72	Vienna	Berger Hedvig	15.9.44 " "	3358 C
KLEIN Paula	"	69 y.	"	Myer Berthold	10.7.42 " "	5457 C
" Susanne nee Kobler	"	"	"	Rosenbaum Alfred	9.10.42 fr. Ter.	4617 C
KLEINBERG Berthold	"	11.5.01	Vienna	Kleinberg Samuel	6.11.42	1932 C
KLEINFISCHEL Regina nee Roth	"	1896	Dziadoszyce	Roth Malvina	10.9.42 not rec. at Oswiecim	2609 C
" Iosos	"	"	"	"	"	"
KNOEL Berta	"	"	"	Knoll Szymon	17.7.42	6281 C
" Gerhard	"	14 years	"	"	"	"
" Heinrich	"	"	"	"	"	"
" Hindel	Pol.	Dec.1873	Stanislawow	"	"	"
" Siegfried	"	1.6.14	Vienna	" Edith	18.12.43 fr. Ter.	6280 C
" Eva	"	"	"	"	"	1933 C
" Valerie nee Stadler	"	3.9.02	Vienna	Spatz Jenoc	9.10.44	7533 C
" Marion	"	7.4.38	"	"	"	"
KOCH Berta	"	"	"	Goldblatt Ignatz	Nov.1943	8200 C
" Heinz	"	19 years	"	"	"	"
" Margarete nee Steiner	"	4.6.97	Vienna	Steiner Celine	fr. Ter.	4694 C
" Theodor	"	10.1.93	"	Koch Georg	Oct.1944 fr. Ter.	1934 C
KOENIGSTEIN Kate	"	60 years	"	Koenigsstein Fritz	"	912 C
KOWN Franz	Hung.	30 "	"	Pinter Friedrako	16.5.44 fr. Ter.	7087 C
" Gisela	"	15.5.84	Cracow	S.G.Cowan	17.7.42 via Ter.	5812 C
" Karl Jakob	"	13.10.94	Stanislawow	Kohn R.L.	Dec.1943 fr. Ter.	1935 C
" Josef	"	1897	Vienna	" Gisela	fr. Ter. "DT"12.10.44	5453 C
" -Tuechler Regine	"	11.8.88	Weissenbach	Tuechler Frederick	1.10.42 not rec. as surv.	1601 C

ENQUIREE	N.T.	DATE OF BIRTH	PLACE	ENQUIRER	REMARKS	VIENNA TB REF. Nr.
GROUP B - 9) O S W I E C I M (continued)						
KOLB Susanne or Susc	A	6.11.03	Lublin	God Benno	31.7.44 fr.Drancy	1936 C
KOHNSTEIN Hugo		21.9.93	Vienna	Weisz Frances	24.9.42 not rec. as surv.	2617 C
KOPFERL Isidor	A	9.1.81	Piesling	Kopperl Kaethe	1.10.42 "	4710 C
" Annelie nee Herzog	A	22.1.86	Brunn a/Wild	" "	" "	"
KORDA Charlotte	A	2.2.02	Vienna	Korda E.	fr.Westerbrock	1111 C
KORNFEIN Irma	?	?	?	Kornfein Anna	1.10.42 fr.Ter.	8707 C
" Samuel	A	Febr.1892	Lackenbach	" Aron	" "	1938 C
" Regine	A	Jul.1894	Wepersdorf	" "	" "	"
" Ignaz				Weinstein Heinrich	10.10.44 fr.Ter.	7510 C
" Anna		6.12.64		" "	" "	"
KORNWEIZ Karin S.	A	14.10.36	Vienna	Linde M.	" "	1939 C
KORWIN Hans	A	9.4.99	"	Korwin Marya	5.11.43	1940 C
KRAUS Josef	A	1.10.02	Forlitz	Kraus Valerie	7.9.42	5667 C
" Paul	A	26.1.07	Vienna	Oppenheim Trude	28.10.44 fr.Ter.	6433 C
" Wilhelm	A	14.7.97	"	Kraus Wella	17.7.42 via Ter.	1941 C
KRAUSZ Etelka nee Adler	stl.	4.4.84		Krausz Hilda	" "	6988 C
" Friedericke	A	10.9.04	Vienna	" Ernestine	10.9.42 fr.Ter.	2626 C
KRIE Lina				Kenned A.	10.9.42 "	1606 C
KRIEM Franz	Cz	25.5.04	Bruenn	Ritschel Otto	" "	8 C
KULKA Elisabeth	A	20.6.07	Vienna	Stux Josephine	17.7.42 via Ter.	5474 C
" Richard	A	10.10.81		Gartner Frank	" "	4725 C
" Hedwig	A	5.7.82		" "	" "	"
KUNZMANN Julius	A	17.7.07	Vienna	Bauer Josef	12.8.42	1942 C
KUPFER Hermann	Jew	60 years	Przemysl	Kasner Sali	17.7.42 via Ter.	1727 C
KURZ Marie	A	1.1.91	?	Turtz Josef	" "	8772 C
" Elfriede	A	24.10.17	?	" "	" "	"
LACHS Moses	stl.	28.6.91	Mosciska	Har-Kochov B.M.	17.7.42 via Ter.	6672 C
" Kreisel or Kreschl nee Nezer	stl.	12.7.93	Poland	" "	" "	"
LAIBENBERGER Felix	A	23.11.01	Vienna	Deutsch Elisabeth	" "	1112 C
LAIBERG Dr. Ernst	A	abt 1887	CSR	" "	9.10.42 not rec. as surv.	1608 C
LAIBRONTI ved. Zadra Irma	Ital.	1885	Ferrara	Santo Vincenzo	" "	1113 C
LANDAU Hilda	A	20.3.07		Bronner Stella	11.10.43 fr.Ter.	7400 C
" Oskar	A	13.8.89		" "	" "	"
LANDESMANN Johanna	G	22.8.75	Lwow	Landesmann Henry	9.10.42 fr.Ter.	2633 C

ENQUIREE	NAT.	DATE OF BIRTH	PLACE	ENQUIRER	REMARKS	VIENNA TB REF. Nr.
<b>GROUP B - 9) O S W I E C I M (continued)</b>						
LANG Gella nee Sprinzeles	A	20.2.80		Tysser Harry	16.5.44 fr.Ter.	7524 C
LANGE Olga Maria				Rudolph Margarete	3.3.43	5778 C
LASNER Amalie nne Engelhardt	A	14.6.83	Vienna	Lasner Marie	9.10.44 fr.Ter.	6754 C
LAUER Marianne	A	55 years		Schratter Paul	17.7.42 via Ter.	2634 C
LASZLO Gyula or GYULA Laszlo	A	1901	Nagyvarad Roum.	Hirsch Laszlo	27.9.38 fr.Ter.	4747 C
LAUBENBURGER Anna nee Arwey	A	25.2.03	Lubjenitz	Lauburger Karl		4124 C
" Horst	A	3.4.34	Gleitwitz	" "		"
" Josef	A	20.12.36	"	" "		"
" Ella	A	2.2.36?	"	" "		"
LAUFER Berta	A	1887	Vienna	Engel Julie	17.7.42 via Ter.	8693 C
" Frieda	A	14.7.83	Osijek	Deutsch Hilda	10.9.42 fr.Ter.	2635 C
LAUTERBACH Sabina nee Beutel	stl.	6.7.81	Lemberg	Lauterbach Ina	14.7.42 fr.Ter.	2637 C
LEDER Marguerite				Hess Margarethe	in Hospital	4560 C
LEITER Sophie				Lehrer S.G.	15.5.44	5224 C
LEIBEL Olga nee Ornstein	A	Jun or Jul 76	Buczaca	Tennenhaus Klara	17.7.42 via Ter.	7813 C
LEICLER Rachel nee Liebau	Pol.	over 60 y.	Poland	Fischer Hedwig	17.7.42 "	7698 C
LENZ-PADANER Marie	A	abt 1903	Vienna	Padaner Sabine	14.9.42 fr.Drancy	4457 C
LERCH Aron	?	?	?	Brunn Sara	6.9.43 fr.Ter.	8476 C
LERECH Rudolf	A	4.5.02			17.8.42	4221 C
LESSING Margit	A	22.7.95	Vienna	Schwartz Max	1.10.42 fr.Ter.	5484 C
LETZTER Ida nee Schulz	A	27.8.90	Brno	Brown Irma	20.8.42 not rec as surv.	4534 C
LEWIN Hugo	Pal.	30.4.90	Koenigsberg	Lehmann E.Capt.	prob.August 1944	353 C
" Erna	"	1.10.93	Fuerth	" "	" "	"
Von LIEBEN Heinrich	A	17.2.94	Vienna	Schey Marianne	18.8.42 prob.Oswiecim	5401 C
LIEBROSS Georg Peter	A	13.1.36	"	Wolf Stella	17.7.42 via Ter.	4582 C
" Irene nee Paerber	A	8.1.02	Prerov	" "	" "	"
LIEBHARD Kowe	A	1.10.08	Neudorf	Lienhard Franz	0.8.112117 Block 22	1944 C
LIKWORNIK Dr.Pinkas	A	15.6.88	Rabauti	Likworknik Ellen		1945 C
LINDER Frieda	A	27.10.12	Brody	Linder Jacob	1943	1946 C
" Gisela	A	1922	Berlin	" "	"	"
" Rachel	A	1918	Hung.	" "	"	"
LION Arthur	A	3.3.87	Reichenberg	Polatschek Ilka	1942	1947 C
" Gertrude	A		"	" "	"	"
LOEBL Marianna	?	29.7.34	Vienna	Monkouse Lond.	9.10.44	8944 C
" Hans	?	6.5.37	"	"	"	"
" Emma nee Perlsee	?	1.11.05	"	"	"	"

ENQUIREE	NAT.	DATE OF BIRTH	PLACE	ENQUIRER	REMARKS	VIENNA TB REF. Nr.
GROUP B - 3) O S W I E C I M (continued)						
LOEBRY Helene nee Fried	A	27.7.79	Fulneck	Betellheim Margaret	23.10.45 fr. Ter.	8368 C
LOBSTER Wilhelmine nee Pinkas	A	12.12.97	Vienna	Maritschek Olga	17.7.42 via Ter.	6435 C
LOEWINGER Max	A	6.5.19	"	Sieger Thoresa	fr. Holland	4459 C
LOEWY Ignatz	A	27.6.92	?	UNRRA Austr. Op.	29.9.44 fr. Ter.	8156 C
" Leo	A	1882	Kostel	Schwarz S.	9.10.44 "DT" fr. Ter.	5308 C
" Olga				"	"	"
" Friedrich		14.2.34	Encs			"
" Tivadar		8.5.29	"			662 C
" Wilhelm	A	18.7.82	Koschitz nr Tabor	Lowy Malvine	1944 fr. Ter.	4624 C
LOHDE Karoline	stl.	11.3.74	Bremen	Lohde Sgt.	17.7.42 via Ter.	1948 C
" Sigmar	stl.	23.3.97	Weimar	"	"	"
LORBERG Sali	A	26.1.04	Dynow	Turteltaub Ida	"	5144 C
" Rose	A	24.12.29	Vienna	"	"	"
LOWBEER Paul	A	27.1.11	"	Lowbeer Leonie	Fr. Nancy prob. Oswiecim	4767 C
" Stefanie	A	1884	"	"	"	"
LOWY Johanna	A			Weidner Willy		1949 C
LUBLING Gusta	Pol.	24.10.24	Zawiercie	Lubling Baruch	August 1944	1114 C
LURY Alma	Cz	abt 17-18 y.	Prague	Rabl Heila	16.10.44 fr. Ter.	7256 C
LUTER Guillaume	?		Bruxelles	Muier Alice	8.12.43 fr. Drancy	6822 C
LAINZER-Lederer Anna	G	11.8.94	Reutlingen	Henle Walter		1950 C
MALZ Heinrich	A	34 years		Malz Edward	29.9.44 fr. Ter.	6657 C
" Katherine	A	40 "		"	4.10.44 "	"
MANDEL Dr. med. Markus	A	1913	Roum	Mandel Frieda	24.9.42 fr. Ter.	5495 C
" Helene	A	1920		"	"	"
MANN Julius	A	2.2.79	?	Kremer Katharine	15.5.44 fr. Ter.	8431 C
MAUSBACH Yetty	Pol.	21.11.91	Michlenice	Mausbach Josef	Nr. A 8480 Hospital	8172 C
MARKBREITER Leopoldine n. Schulhof	A	29.7.83	Bierna	Broll Selma	9.10.42 not rec. as surv.	5257 C
MESS Alice	A			Luftig Franziska	12.10.44 fr. Ter.	6405 C
MAUKSCH Gisela	A	abt 1875	Vienna	Weiner Margit	17.7.42 via Ter.	5385 C
" Wilhelm	A			"	"	"
MAUTNER Stephen	A	1877		Mautner Karl	fr. Hung. in July 1944	354 C
" Elsa	A			"	"	"
" Wilhelm	A	28.11.89	Vienna	"	"	1115 C

ENQUIREE	NAT.	DATE OF BIRTH	PLACE	ENQUIRER	REMARKS	VIENNA TR REF. Nr.
*GROUP B - 9) O S W I E C I M (continued)						
MAX Carl	?	?	?	Rosenblat William	1.10.42 not rec. as surv.	4305 C
" Jennie Eugenie	?	?	?	" "	" "	"
" Maximilian	?	?	?	" "	" "	"
MAYCHER Nojeh	A	1.5.95	Radom	Maycher Charlotte		1952 C
MAYER-Loewy Friedericks	?	?	?	Grossmann	25.5.43 fr. Ter.	4596 C
MEDAK Ida nee Kohn	?	3.12.91	St. Poelten	Meda & Trude	17.7.42 via Ter.	8897 C
METTBACH Juliane	G	16.9.84		Lehmann Amanda		663 C
" Karl	G	29.10.91		" "		"
" Oswald	G			" "		"
" Ewald	G			" "		"
MINIBOECK Karl	A	13.10.93	Vienna	Miniboeck Rudolf	August 1944	1953 C
MIODOWSKI Hersch	Fr.	1908	Poland	Miodowska Zlata		1954 C
MISLAP Paul	A	17.11.96	Vienna	Mislap Marianne	1.10.44 Birkenau	5672 C
MNESTIAN-Fleischmann Elisabeth	A	15.11.99	"	Mnestian Elizabeth	Sept. 1942 not rec. as Surv.	1622 C
METZNER Valerie (Wally) nee Stein	A	26.1.94	Lipto St. Miklos	Jaslowitz Margit	29.1.43 fr. Ter.	8142 C
MOLNAR Eliz nee Kuhn	Hung.	8.2.06	Bruenn	Ritschel Dr. Otto	Oswiecim or Berg. Belsen	9 C
MONTAS Wilhelm	A		Vienna	Pawliak Eugenie		7242 C
MORAWETZ Elise	A	abt 1905		Weiner Margit	9.10.42 not rec. at Osw.	5382 C
" Franz Josef		25.11.73	Piesling CSR	Morawetz Therese	15.5.44 fr. Ter.	6292 C
MORGENSTERN Hugo	A	24.3.89	Vienna	Morgenstern Marg.	10.9.42 not rec. as surv.	916 C
" Vittoria	A		Baden b. Wien		14.8.44 fr. Trieste	1116 C
MOSKOWITZ Feodora nee Bader	atl.	abt 1885	Vienna	Kramer Emma	17.7.42 via Ter.	2834 C
MUEHLER Martha	A	13.3.06?	"	Wishingsky Jana	24.9.42 not rec. as surv.	2656 C
NAJMAN Or Neumann Israel	Pol.	1907	Lodz	Rosenzweig G.		10 C
NASSAU-Fischer Eugenie (Jenny)		1.10.81	Vienna	Kraali Helene	24.9.42 not rec. as surv.	1625 C
NEUBAUSER Adele	?	abt 1884	?	Lederer Dr. C. E.	9.10.44 fr. Ter.	8274 C
NEUMANN Agnes	G	12.9.88	Vienna	Neumann Otto	Autumn 1944	1958 C
" Alfred	G	11.1.72	Bielitz	" "	"	"
" Ernst	A	1880	Vienna	Langfelder Richard	10.9.42 fr. Ter.	917 C
NEWARK Helene	"			Newark R.		1956 C
von Neumann Hanni	"		Perchtoldsdorf	Bass Hanni		1955 C
NIEWES Rosa	A	31.7.93	Przasnysl	Strulowitz Lotte		1957 C
NOWICKI Lucian	Pol.	16.3.11		B.C.K. Katowice	Later Leibnitz	7841 C

ENQUIREE	NAT.	DATE OF BIRTH	PLACE	ENQUIRER	REMARKS	VIENNA TB REF. Nr.
GROUP B - 9) O S W I E C I M (continued)						
NOWAK Johanna	A	12.5.10 or 1890		Finkelstein Erna	13.9.42 fr.Ter.	6696 C
NUSSBAUM Bernhard	A	8.10.04	Vienna	Nussbaum Frieda	28.9.44 fr.Ter.	6431 C
" Sofie	A	?	"	"	4.10.44 "	"
NYITRALI Karl	A	24.9.17		Ungar Walter	17.7.42 via Ter.	1959 C
ORTHAL Antonie	A	1887		Wieneroither Hild.	not rec.as surv.19.10.44 fr.Ter.	"
OSTRE Simon		1880		Stiassny Emil	17.7.42 via Ter.	5914 C
" Berta		30.9.86	Brody	"	"	"
PALINKE Maurice	A	16.5.91	Oswiecim	Palinke Friederike	22.6.42	1960 C
PARNASS Siegfried	A	24.2.95	Vienna	Reich Dora	17.7.42 via Ter.	4406 C
PECKER Stella	A	9.6.16	"	Pecker Friedrich	Jan 1945	1961 C
PERLSEE Elsa nee Steinschneider	?	9.7.83	Clohour	BRC London	9.10.44 fr.Ter.	8945 C
PIKLER Olga	A	18.5.66	Rajez Slov.	Pikler Edward	15.5.44 fr.Ter.	8066 C
PITZELLA Regina	G	16.3.98	Nowosielica Roum.	Pitzella Max	fr.Ter.	5379 C
" Norbert	G	24.12.28	Berlin	"	"	"
PICK Josefina nee Deutsch	stl.	8.1.71	Vienna	Mach Eugenie	15.5.44 fr.Ter.	8409 C
PLENK Edith nee Neufeld		30.9.90	"	Neufeld Margaret	via Ter.not rec.as surv.	4575 C
" Otto		24.12.83	"	"	"	"
PLOMINSKI or PLOMONSKI Michael	Pol.	24.12.06		Plominska Valerie	16.9.44	6924 C
POLACSEK Dr. Egon		abt 63 y.		Bayer Helga	fr.Ter.	7859 C
POLAK Dorothea	A	8.6.88		Harris Alice	24.9.42 fr.Ter.not rec.as surv.	1630 C
POLLAK Alfred	A	?	Vienna	Pollak Else	2.9.42 fr.Drancy	6552 C
" Franziska	A	23.4.87	"	Brunlik Margarete	24.9.42 fr.Ter.	5623 C
" marr.Schneider Liesl(Elisabeth)		1895?	"	Rosenzweig Franz	23.10.42 fr.Ter.	6556 C
" Maximilian	A	9.11.16	"	Brunlik Margarete	24.9.42 not rec.as surv.	2670 C
POLLATSCHKEK Karl	A	13.2.84	"	Schoenfeld Irma	1.10.42 not rec.as surv.	2672 C
POPPER Margarete	A	30.7.82		Popper Felix	via Ter.	4071 C
POPDES Rudolf	A	1895	Vienna	Rosenbaum Rudolf	Dec.1943	1962 C
POPDES Theresia nee Hetner	A	1869	Gaming	Singer Adele	16.5.44 "DT"fr.Ter.	6892 C
" Hugo	A	1897	Scheibs	"	"	"
" Dr. Walter	stl.	1889	Spital	Hloch Charlotte	15.2.44	1963 C
PROSKE Oskar	Gz	23.9.77		Proske Walter	May 1945	5015 C
" Trude	Cz	62 years		"	"	"
FULGRAM Edmund	A	3.7.95	Nikolsberg	Liebermann Berta	28.9.44 fr.Ter.	7596 C

ENQUIREE	NAT.	DATE OF BIRTH	PLACE	ENQUIRER	REMARKS	VIENNA TB REF. Nr.
<b>GROUP B - 9) O S W I E C I M (continued)</b>						
QUITTNER Egon	G	16.6.83	Vienna	Quittner Kurt	23.1.43 fr.Ter.	6534 C
" Amalie	G	18.12.92	"	" "	" "	"
RAHRAS Anna nee Schroetter	A	19.8.92	Leipnik	Honig Gertrud	1944 fr.Mailand	4477 C
" Heinrich	A	7.6.87	Lodz	" "	Apr.1944	5233 C
RANDORF Max	A	24.6.93	Gablonz	Randorf Adelaide	Nr.189204	8951 C
RAWITZ Josef	A		Lwow	Rawitz Kurt	Aug.1944	1117 C
REBERGER Gisela	Hung.	12.12.87	Kapi	Reet Piroska	June 1944	4162 C
" Karoly	Hung.	10.3.83	Szarfoeld	" "	"	4161 C
REICH Adolf	A	21.12.83	OSR ?	Dumontet Frizzi	16.5.44 fr.Ter."DT"	6784 C
" Frieda nee Franke	A	29.1.90	Vienna	" "	" "	"
" Helene	A	19.5.94	"	Williams H.	15.2.44	1964 C
REININGER Fritz	A	16.3.01	"	Emery Elsie		1118 C
REISS Israel	A	23.1.88	Ung.Bröd	Weiss Judith	24.9.42 not rec.as surv.	5784 C
" Max	A	9.2.73	or 79 Lemberg	Reiss Edgar	21.9.42 fr.Ter.	7606 C
REISSMANN Stefanie	A	1905?	Vienna	Berger Josef	17.7.42	6709 C
RICHTER Berta	A	26.11.11		Hnilitschek Hermine	not rec.at Osw.	285 C
RIM Arthur with wife	A			Flachsieder Gisela	" as surv.	1633 C
RIMINI Pia	Jew	47 years		Bishop of Triest	set free on 27.1.45	6056 C
ROCHNITZ or Rohmes Georg(Gogy)	Young.	28.11.38	Vienna	Vasel Stefanie	Birkman Nr.179615	6533 C
ROEDERS Kurt	A	20.11.06	"	Kristiansen Anna	15.2.44	1965 C
" Antoinette	A	7.6.40	Holland	" "	"	"
ROSEN Mimi Mencie		1896		Rosen J.	1941	923 C
ROSENBERGER Franz	A	26.12.13	Austria	Rosenberger E.	15.2.44	1966 C
ROSENFELDER Dr.Julius	A	12.11.00	Vienna	Weisselberger Rosie	25.9.42 not rec.as surv.	5269 C
ROSENHECK Fanny nee Seidler		60 years	Romanie	Seidler Max	6.11.42 fr.Drancy	4359 C
ROSENSTOCK Ludwig	A	3.7.84	Vienna	Rosenstock Erna	14.9.42 fr.Drancy	7901 C
ROSENSTRAUCH Fritz		13.12.78	Bielisko Pol.	Herzig Myra	31.3.43	5490 C
" Johanna		18.4.85		" "	"	"
ROSNER Franz	?	June 1879	Vienna	Kamplir Hermine	10.9.42 fr.Ter.nt rec.as surv.	4550 C
" Hermann	A	29.4.73	"	Anteil Hermine	28.10.44	8098 C
ROSSET Pauline				Kneucker Hilde	22.7.42 fr.Ter.	5065 C
ROSSLER Elisabeth						663 C
ROTHSTEIN Erwin	A	21.7.95		Rothstein Irma	1945	4747 C
ROUBITSCHKEK Rudolf	A	1.10.82	Praque	Roubitschek Anni	1.2.42 not rec.as surv.	2678 C

ENQUIREE	NAT.	DATE OF BIRTH	PLACE	ENQUIRER	REMARKS	VIENNA TB REF. Nr.
GROUP 9 - 9) O S W I E C I M (continued)						
ROUBITSCHKE Leopoldine nee Schrenzel	"	2.2.85	Vienna	Roubitschek Anni	1.2.42 not rec. as surv.	2678 C
RUBINSTEIN Emil	"	26.1.76	"	Rubenstein Erwin	15.7.42 fr. Ter.	2679 C
RZEZINSKA Ruchla	Pol.	1910	Lodz	Rzesinski Abraham	25.8.44 till Sept. 44 Oswiecim	5643 C
SABATELLO Michele	"	"	"	Sabatello Fausto	Fr. Zuckersinnaus(?)	4382 C
SALINGER Gerhard	"	26.1.16	"	Salinger Alice	3.9.44	664 C
"	"	12.2.12	"	"	"	"
SALOMON Dirk Franz Emil	stl.	11.11.20	Berlin	Hunter Peter	24.5.44 fr. Ter.	4722 C
"	stl.	28.4.86	"	"	"	"
"	stl.	11.12.09	"	"	"	"
SALZ Helene nee Maier	A	abt 1885	Neunkirchen	Braun Hermine	10.12.44 fr. Ter.	8377 C
SANDELLUS Arnold	"	15.11.00	Przemysl	Zerkowski Stella	Jan. 1945 Nr. 174504	11 C
SASS Stefanie	A	25.6.96	Paszary	Bondy Lily	Sept. 1942 not rec. as surv.	2682 C
SCHABLIN Frieda	A	23.10.00	Augsburg	Schablin E.P.	4.11.42 fr. Drancy	1119 C
"	A	1912	Vienna	"	"	"
"	A	18.2.13	Prague	"	"	"
"	A	7.9.93	Vienna	Schablin Dr. Georg	10.9.42 not rec. at Osw.	1536 C
SCHAEFFER Netti nee Scher	A	15.8.98	Vienna	Feuserberg Erika	12.10.44 fr. Ter.	6643 C
"	A	abt 1922	"	"	"	"
"	A	1926?	"	"	"	"
"	A	"	"	"	"	"
SCHAEFFER Hermann	A	1.12.93	"	Scharer Norman	28.9.44 fr. Ter.	7247 C
"	A	7.5.96	"	"	4.10.44	"
SCHAPIRO Beno	?	11.6.35	Siaulist Lit.	Gerfunkel Basia	Nov. 1943 prob.	8807 C
SCHATZBERGER Phillip	A	9.4.89	Lemberg	Schatzberger Adolf	Oct. 44 fr. Ter.	8111 C
"	A	31.5.98	Stanislawow	"	"	"
"	A	23.11.92	"	"	"	"
"	A	31.5.98	Lemberg	"	"	"
SCHNITZLER Senal	A	15.10.87	"	Schein Max	"	1969 C
SCHNEIDER Elsa	A	"	"	Meyer Stelka	16.4.44 "LT" fr. Ter.	7371 C
"	Cz	19.2.12	?	Bodensteiner Hedwig	28.10.44	8577 C
"	Cz	22.2.14	?	"	"	"
"	Cz	1 year	?	"	"	"
"	A	1887?	Vienna	Wechsler Julie	16.5.44 "LT" fr. Ter.	7120 C

ENQUIREE	NAT.	DATE OF BIRTH	PLACE	ENQUIRER	REMARKS	VIENNA REF. No.
GROUP B - 9) OSWIECIM (continued)						
SCHY Otto	A	31.12.11	Baden nr. Vienna	Schey Ilse	Oct. 1944	4931 C
SCHLENERL Grete nee Stross	A	19.3.95	Vienna	Stross Fritz	17.7.42 via Ter.	7152 C
SCHIFFELDRIM Anna	A	abt 1879	Galicie	Horowitz David	10.10.44 fr. Ter.	7277 C
SCHINDLER Gisela nee Kindler	A	4.3.84	Czernowitz	Kindler Therese	9.10.44	4008 C
SCHLAFENBERG Alfons Georg	stl.	17.11.92	Vienna	Paulsen + Irene	17.7.42 via Ter.	7429 C
SCHLESINGER Heinz	A	2.2.34	"	Schlesinger K.	fr. Malines	5090 C
SCHLICK Edith	A	21.10.15	Vienna	Schlick Emil	25.3.42	1970 C
SCHLINGER Isidor	A?	1887	"	Feder B.	1944	665 C
" Olga	A	1891	Kosice	"	"	"
SCHLOSSBERG Berta nee Hodes	?	?	?	Berkowitz Martha	9.10.42 fr. Ter. not rec. as surv.	4559 C
SCHLOSSBERGER Richard	A	10.6.98	Vienna	Schlossberger Marianne	Nov. 1944 fr. Ter.	1971 C
SCHMIDT Theresia nee Weiss	A	25.1.09	Drohobic	Grossmann Jeanette	9.10.42 fr. Ter. not rec. as surv.	4657 C
SCHNIDER marr. FRIEDMANN Antonie	A	24.7.96	"	Ganz Hellmut	9.10.42 fr. Ter.	5560 C
SCHNEIDERADEL Adele	A	5.5.84	Trautenau	Salzer Anni	17.7.42 via Ter.	2697 C
SCHOEN Kurt	A	17.4.11	Vienna	Arnstein Alfred	29.9.44 fr. Ter.	6651 C
SCHOENHOF Paula nee Loewenstein		1.6.81	Frankfurt/M.	Hqu. US	1944 via Ter.	4419 C
SCHOENFELD Mrs. C.	Hung.	65-67 y.	"	Orowan Dr. Egon	"	355 C
SCHOPFER Janos	Hung.	21.11.09	Kocin	"	Nr. 2 2773 Politische Abt. 2776	13 C
SCHREIBER Gisela	stl.	8.11.92	Brody	Schreiber Laura	17.7.42 via Ter.	4033 C
SCHTABERGER Elias	A	12.9.91	Horodenka	Schatzberger Erwin	Nov. 1942	1968 C
SCHULOF Heinrich	A	1890	Vienna	Reusz Fredericke	Apr. 1945	1972 C
SCHWAGER Susanne	A	abt 1933	"	Bruenn Franzl	4.10.44 fr. Ter.	5744 C
" Charles	A	"	"	"	28.9.42 "	"
" Maria	A	"	"	"	4.10.44 "	"
SCHWAM Ernestine	A	abt 1882	Vienna	Silberstein Pauline	24.6.42 fr. Ter.	7068 C
Von SCHWARZ-Hiller Erna	A	abt 1880	Kehl	Spitz Gisa	9.10.42	5433 C
SCHWARZ Gisela	A	9.9.83	CSR	Schwarz Lilli	"	1973 C
" Kurt	A	31.10.27	Vienna	"	"	"
" Irene	A	3.9.08	"	Deutsch Geza	6.9.43 fr. Ter.	8106 C
" Ingeborg	A	11.8.32	"	"	"	"
" Johanna	A	21.2.93	Vienna	Schwarz Irene	1944 not rec. as surv. fr. Ter.	1638 C
SCHWARZBAED Dr. Isidor with wife	A	3.5.96	Suzawa	Schwarzbard Ernst	9.10.42 not rec. as surv.	2695 C
SCHWED Gisela Beborah nee Schorr	A	15.6.87	Vienna	Schwed Gertrude	30.11.43 fr. Ter.	6758 C
SCHWEIGER Emma nee Buechler	A	20.11.82 (74)	Breslau	Schweiger Kaethe	Jun 1944	5916 C

ENQUIREE	NAT.	DATE OF BIRTH	PLACE	ENQUIRER	REMARKS	VIENNA TB REF. Nr.
<b>GROUP B - 9) OSWIECIM (continued)</b>						
SCHWITZER Clara	A	27.2.67	Vienna	Neuner Martha	10.9.42 fr. Ter.	4812 C
SEGALA Santo	Ital.	1900	Caldogno Vicenza	Segala Albana	28.1.45	1120 C
SIEBENSCHN or Lieberschein Johanna		1878	Kojetein CSR	Strauss Frieda	10.7.42 fr. Ter.	5369 C
SILBER Ester	A	17.3.97	Poland	Silber Leopold	17.7.42 via Ter.	7570 C
SILVER Lelio	Ital.	65 years		Miss Sinons	Winter 1944	1121 C
" Babia	Ital.	45 "		" "	"	"
" Violetta	Ital.	22 "		" "	"	"
SIM Margarete nee Richter	A	20.3.99	Vienna	Richter Karl	17.7.42 via Ter.	7745 C
SINGER Elsa	A		Prague	Bunzl Hugo	16.5.44 "DT" fr. Ter.	5506 C
" Emma	A			Singer Heda	abt 1942	1974 C
" Malvine nee Huth	A	21.12.87	Vienna	Jones Gertrud	17.7.42 via Ter.	7654 C
" Max	A	14.10.81	Tatavovarov	Singer Ernst	17.7.42 via Ter.	1745 C
SIRKIN Elisabeth nee Windholz	A	18.9.97	Eisenstadt	Sirkin Senia	3.3.45	7604 C
SKALL Oskar	A	15.12.81	Prague	Skall Elise	9.10.44 via Ter.	8324 C
SMARAGD Leah				Bell Louis	17.7.42 via Ter.	5797 C
SESTANA Bertha	A	9.1.95	Vienna	Fowler Lucy	Sept 1941	1975 C
" Sonja	A	1.12.28	"	" "	"	"
SCHOTKA Oscar	stl.	Nov 1881		Schoenfeld Moritz	9.10.44 fr. Ter.	6316 C
SOEL Caroline	A	18.10.24	Bukarest	Goldstein Moritz		1976 C
SOFFER Siegfried	A	18.8.92	Vienna	Dortor Margarete	25.2.43 not rec. at Osw.	1640 C
" Julie	A			" "	" "	"
SOJKA Karl		13.10.06	Vienna	Edwards Herta	abt 25.1.45	4185 C
SOMMER Edith	A	24.4.96	"	Loz Rosa	9.10.42 fr. Ter. not rec. as surv.	2708 C
SPIELVOGEL Jakob	A	50 years	Sniatyn Pol.	Spielvogel Samuel	Winter 1944	1122 C
SPITZER Emil	A	15.11.77	Vienna	Spitzer Rolf	1.8.42 fr. Ter.	1977 C
" Gisela	A	28.10.81	Prague	" "	" "	"
" Hans Herbert	A	1.11.19	Brunntal	" "	" "	"
" Dr. Leo	A	1895	Vienna	Patterson Alexander	20.5.44	1978 C
" Josefina	A	15.4.91	Vienna or Boskowitz	Mueller Freda	17.7.42 via Ter.	7521 C
" Julius	A	2.3.82	"	Spitzer Josefina	9.10.42 fr. Ter.	7150 C
SPIZZICHINO Giuseppe	Ital.	28.1.03	Roma	Moscatti Leticia	26.3.44	1123 C
STAGEL Julius	A	25.4.78	Vienna	Weinstein Ilse	9.10.42 fr. Ter.	2707 C
STAHR Wilhelm		abt 1885		Erber Melitta	" "	5299 C

ENQUIREE	NAT.	DATE OF BIRTH	PLACE	ENQUIRER	REMARKS	VIENNA TR. REF. No.
<b>GROUP B - 9) OSWIECIM (continued)</b>						
STEIN David	A	23.7.79	Vienna or Kossov	Stein Anny	9.10.42 fr.Ter.	
" Amalie	A	23.7.85	Kuty Pol.	"	"	5638 C
" Regine	A	10.12.71	Porlitz CSR	Laslowitz Margit	29.9.42 "DT" fr.Ter.	5871 C
" Edith	A	23.10.94	Lipto St.Miclos	"	29.1.43 "DT"	
STEINER Hedwig	A	22.3.09	Vienna	Sten Frederic	22.10.44 fr.Ter.	6649 C
" Margarete Grete	A	2.4.94	Vienna	Lax Rosa	9.10.42 fr.Ter.not rec.as surv.	2708 C
" Julius	A	10.7.79	"	"	"	
" Therese	A	13.3.82	"	Sennel Charlotte	17.7.42 via Ter.	6738 C
STEINSCHNEIDER Anna	A	27.6.02	"	Steinschneider Albert	Oct. 1944	1979 C
" Peter	A	2.6.27	"	"	"	
STENGEL Rudolf Hans	A	25.1.01	"	Wahl Edith	29.9.44 fr.Ter.	8017 C
STERN-Copin Victor Georg		7.9.42?	"	Von Austin Fred	9.9.42 fr.Drancy	8793 C
" Leopoldine		17.8.08	"	Stern Dr.Heinrich	23.1.43 fr.Ter.	5813 C
" Olga	Youg.		Karlovac Youg.	Franke Alice	Dec.1942 fr.Ter.	5907 C
STERNBERG Ruta		1928	Lodz	Wittelson Leo	1944	4160 C
STINGER Irene	A	9.3.91	Prague	With Else	May 42 fr.Lodz	8863 C
STORFER Friedrich	A			Brandmann Soliu	18.5.44 fr.Ter.	5550 C
STRAEUSSLER-Hochberg Sure Chaje Lotte	A	20.6.07	Poland	Straussler Egon	1.10.42 fr.Ter.	7001 C
STRAUSS Johann	A	29.12.98	Vienna	Heufeld Julie	Febr 1943	1980 C
STRAUSSLER Melanie nee Morawitz	A	1880?		Hilfreich Klara	9.10.44 fr.Ter.	7399 C
STREICHER Charles	A	1.10.97	Vienna	Hayek Margit	6.10.43 fr.France	1981 C
SUBAK Sigmund	A	12.5.15	"	Letzter J.	30.11.43 fr.Ter.not rec.at Osm.	930 C
STRASSER Selma nee Levy	A	20.4.73	Berlin	Brueller	16.5.45 fr.Ter.	8418 C
SUSSMANN Max	A	27.8.36	Vienna	Kennedy Irene	17.7.42 via Ter.	5885 C
" Marianne	A			"	"	
SZACILLO Kenard or Jan				Szacillo Lan		6500 C
TABAK Josef				Tabak Norbert	28.9.44 fr.Ter.	7157 C
TAENI Heinrich	A	1875?	Lemberg	Rilla Therese	1941 fr.Ter.	1982 C
" Ella	A	5.3.89	Vienna	"	"	
" Richard	A	13.9.24	"	"	"	
TANDLER Camilla	A	24.10.77	"	Mueller Mella	17.7.42 via Ter.	8069 C
TANNENBAUM Heinrich	A	1884	Brzeske	Tanford Max	"	666 C
" Helene	A	1888	Tarnow	"	"	

ENQUIREE	NAT.	DATE OF BIRTH	PLACE	ENQUIRER	REMARKS	VIENNA TB REF. Nr.
GROUP B - 9) O S W I E C I M (continued)						
TEICH Isak				Teich Anselm	9.10.42 not rec. as surv.	2715 C
" Paula				" "	" "	"
" Walter				" "	" "	"
TEICHTAL Moritz	A	1897	Galicia	Landsmann S.H.	18.5.44 fr. Ter.	5314 C
" Sophie	A	23.12.01		" "	" "	"
" Wolfgang	A	16.8.30		" "	" "	"
" Friedrich	A	21.2.32		" "	" "	"
TEPPER Klara		1873	Vienna	Kohn Eleonore	15.5.44 fr. Ter.	5630 C
TEMLER Ana (Chana) nee Klahr	A	71 years	Magierov	Sparer Nessi	18.10.42 fr. Ter.	7547 C
TOCH Siegmund				Taylor I.E.	17.7.42 via Ter.	6794 C
" Hermine				" "	" "	"
TRITT Klara		9.1.94		Tritt Fanny	27.10.44 via Ter.	4054 C
TURKEL Jachiel	Pol.	4.2.79		Turkel Anny	17.7.42 via Ter.	4763 C
" Lea	Pol.	28.6.82		" "	" "	"
TURZER Julie	?	?	?	Brock Kurt	23.1.43 fr. Ter.	8196 C
UNGAR Hermann	A	11.6.95?	Vienna	Ungar Paul	9.10.42 fr. Ter.	5622 C
" Ilse	?			" "	" "	"
" Maria Johanna	A	4.6.71		Klein Bertha	13.8.42 fr. Ter.	5487 C
" Robert (Albert?)	A	abt 10 y.	Vienna	Ungar Paul	9.10.42 fr. Ter. not rec. as surv.	5621 C
VEZZOLA Eugenio	Ital.	1906	Albino Supriore	Vezzola Family		667 C
" Angelo	Ital.	1901	"	" "		"
VID Ferenc (or VIDOR)	Hung.	22.9.73	Kaposwar		July 1944	356 C
VIDOR Selma	Hung.	22.12.75	Novisad	Vidor Dr. Istvan	"	357 C
VOGEL Rosalie	A	?		Stiebel H.	17.7.42 via Ter.	6999 C
WAGSCHAI-Ronchette Rosl	Hung.			Kaupy Olga	Ter. 1944	1124 C
WALZ Erica	Fr.	1917		Rudelsheim Alida		1983 C
WAKTOR Theodor	A	20.2.79	Vienna	Waktor Erich	16.5.44 "DT" fr. Ter.	6975 C
WALLA Joseph	Hung.	20.4.16		Walla Josefina		358 C
WALLIS Harry	A	5.4.29	Vienna	Rosenbaum Ernst	17.7.42 via Ter.	6454 C
" Hilda nee Rosenbaum	A	20.6.03	"	" "	" "	"
WALTER Paul		29.6.88	Liberec CSR	Kessler Stefanie	" "	4616 C
WANG Markus	A	74 years	Rzesow	Nadai Alessandro		1984 C
WARSAWSKI Gerszon	Pol.		Ostrowitz	Warszawska Erna		14 C
WASSERBRENNER Dr. Clemens				Neuhauser Erna	29.9.42 not rec. as surv.	5275 C
" Dr. Feige				" "	" "	"

ENQUIREE	NAT.	DATE OF BIRTH	PLACE	ENQUIRER	REMARKS	VIENNA TR. REF. No.
<u>GROUP B - 9) OSVIECIM (continued)</u>						
WEHLE Erwin	A	26.2.88	CSR	Wolkenberg Marianne	17.7.42 via Ter.	8211 C
" Stefanie nee Weinberger	A	13.3.89	Vienna	" "	" "	"
WANG Regine	A	23.9.74	Krakow	Nadai Alessandro		1984 C
WEIHS Hans	A	1900	Vienna	Grunwald Frances	Dec.1943	1985 C
WEINBERGER Franz	A	1895	Colin	Hughes Hedwig	1943	1986 C
WEINHEBER Regina	A	47 years	Bosnia	Singer Emil	1943 fr.Bruxelles	365 C
" Richard	A	51 "	"	" "	" "	"
" Paul Robert	A	22 "	"	" "	" "	"
WEINMANN Katharin	A	53 "	"	" "	" "	"
WEINTRAUB Kurt	A	1.7.22	Vienna	Streussler Gisela	17.7.42 via Ter.	6303 C
WEISER Jadviga (Hedwig)	A	1917	Poland	Brill Amalie	18.1.44 fr.Westerbrock	5236 C
" Eva	A	"	Poland	ERC London	12.10.44 fr.Ter.	7687 C
WEISS Anna	A	4.3.94	Vienna	" "	19.10.44 "	"
" Arpad	Fr.	28.2.07	"	Gerstl Charlotte	Febr 1944	1987 C
" Jaques	Fr.	6.8.09	"	Weiss Abraham	18.1.45	7904 C
" Helene	A	3.7.04	Vienna	" "	" "	"
" Anna nee Schor	A	17.6.75	Biehl	Greymann Elisabeth	17.7.42 via Ter.	5703 C
" Henrietta	A	15.3.94	"	" "	" "	"
" Josefina nee Stern	A	16.11.86	Vienna	Weiss Hermine	May 1944 via Ter.	5615 C
" Joseph	A	17.5.00	"	" E.	1944	4709 C
" Lina nee Graubart	A	Oct.03	"	Creasso Rosa	9.10.42 not rec.as surv.	1651 C
" Eleonore nee Klueger	A	1.1.70	"	" "	" "	"
" Malvine	A	25.1.85	"	" "	27.8.42	1652 C
" Richard	A	11.3.82	"	Weiss Friedericke	12.10.44 fr.Ter.	8266 C
" Rosa Auguste	A	25.9.96	Klosterneuburg	Weiss Gertrude	17.7.42 via Ter.	4414 C
WEISSBERG Max Mordko	A	22.11.83	Krywcoze	" Fredericke	Jul 1942	1988 C
" Selma Sara	A	27.7.87	Stryj Poland	Whitmont Eduard	10.9.42 not rec.as surv.	5541 C
WEISZ or WEISS Albert	A	abt 1895	Radautz	" "	" "	"
" Berta	A	57	Holice	Levy Lola	9.9.42 fr.Ter.	7115 C
WEISZ Erna	A	8.6.91	Vienna	Pfeffers Frida	1.10.42 Osw.or Terezin	6895 C
" Sidonie	A	3.2.99	"	Weisz Lizzi	9.10.42 not rec.as surv.	5442 C
WENGLER Richard	A	22.11.76	"	Weisz Sigismund	" "	15 C
WENKART Devorea	Ger.	1898	Chrzasanow	Neugebauer Gertrude	Birkenau	4045 C
" David	Ger.	1923	Vienna	Wenkart P.	" "	359 C
				Wenkart P.	" "	"

ENQUIRES	NAT.	DATE OF BIRTH	PLACE	ENQUIRER	REMARKS	VIENNA T. REF. No.
<b>GROUP B - 9) O S W I S C I A (continued)</b>						
WILLER Max	A	48 yrs	Poland	Boehn Charlotte	fr. Drancy	1989 C
" Isidor	A	45 yrs	Vienna	" "	" "	"
WILLER Josef	A	1.6.03	"	Wimmer Kathilde	25.8.44 fr. Dachau	4293 C
WINTER Ida	A	31.3.77	"	Wank Elisabeth	"	1990 C
" Jakob	"	"	"	Siegel E.	1942	7966 C
WISTENICE Lola Lea	A	15.9.99	Novy Sacs	Mussenblatt Adolphe	"	1991 C
WOLFER Liesl	A	1934	Vienna	Deer Ilse	17.7.42 via Terezin	8317 C
" Julie nee Kreisky	A	1892	"	"	" " "	"
WOODLEY Edward	Erit.	aged 37	"	"	fr. Carpi, Modena	1125 C
WUTKA Hans	A	4.4.07	Popnitz	Wutka Ludwig	"	16 C
ZAJDMANN Paulos (Paul)	Pol.	30.5.96(?)	Warsaw	Zajdmann Charles	1945	360 C
ZENTNER Lina	"	50 yrs	Prague	Zentner Franz	1941	361 C
ZENKOWITZ Martha	"	19.8.00	Vienna	Fritz Maethe	17.7.42 via Terezin	8513 C
ZIEG nee Brilller Sabina	"	"	Tarnopol	Zieg Fritz	" " "	7748 C
ZUCCHI Elisabeth nee Rajnik	Ital.	24.3.06	Buadpest	Zucchi Leopoldo	1944	7944 C
ZUCKENBECKER Thesa	"	1898	Vienna	Dukes Karl	1942	1992 C
ZWEIGENTHAL Friederike	"	7.7.08	"	Zawrinets Lily	17.7.42	6701 C
WOLF Max Mayer Ber	stl.	1902	Poland	Stern Max	11.10.43	6601 C
" Frieda Franciska	stl.	1899	Vienna	" "	"	"
<b>GROUP B - 10) W L O D A N A</b>						
BARBAR Marcus	A	10.10.70	Poland	Berger Spna	17.4.42	7556 C
BEER Elisabeth nee Gross	A	28.10.78	Troppau	Beer Maximilian	27.4.42	6210 C
EDELHOFFER Fred	A	27.1.32	Vienna	Edelhofer Rudolf	"	7971 C
PLEISCHMAN Leo	A	23.4.85	Beste Sabania	Spodek Gertrude	27.7.42	2747 C
" Grete	A	1888	"	"	"	"
FLEMINGER Anna nee Krasnoselski	A	31.3.87	Vienna	Paul Adolphe	27.4.42	7734 C
FRISCHMANN Melanie nee Korn	A	6.4.07	"	Korn Herta	"	7827 C
GOLDSTEIN Selma nee Vielgut	A	6.1.78	Gaya	Augustin Nelly	"	2752 C
HAUSLICH Dr. Siegfried	"	31.3.00	"	Hauslich Karl	27.4.42	5534 C
" Helene	"	7.9.02	Stanislau	" "	"	"
" Leonhard	"	25.10.31	Vienna	" "	"	"
" Lea	"	24.1.76	Stanislau	" "	"	"

ENQUIRER	N T.	DATE OF BIRTH	PLACE	ENQUIRER	REMARKS	VIENNA TR. REF. Nr.
<b>GROUP B - 10) W L O D A W A (continued)</b>						
HUSER Edmund	A	23.3.86	Vienna	Stein Gertrud	27.4.42	
" Ida	A	5.6.79	"	" "	"	5351 C
JELINEK Stephan	stl.	1884	"	Fischer Alfred	"	"
KRAUS Leo	"	30.5.97	Pohrlitz	Kraus Valerie	"	1676 C
KREISLER Alois	?	15.4.79	Vienna	Collins Joseph	"	2768 C
LUEFTSCHITZ Edmond	A	6.9.80	Stoekerau	Loewy Edith	"	4661 C
" Else nee Polacek	A	18.5.87	Adlerkosteletz	" "	"	6801 C
MAYER Caim Deer	"	"	"	Mayer Isak	"	"
NEUMANN Charlotte	A	5.1.11	Vienna	Loewy Berta	22.4.42	6289 C
NEUMARK Lina nee Ponzen	G	5.3.90	"	Neumark Susanne	27.4.42	2780 C
POLLACH Elsa nee Schlesinger	A	9.3.78	Bielitz	Pollach Karl	"	6882 C
POLITZER Richard	A	1885?	Vienna	Frankel nee Politzer	"	2786 C
" Gabriele(Ella)nee Goldberger	"	1886?	?	" "	"	8703 C
RATTNER Rosa nee Dienstag	A	29.1.85	Stanislaw	Rattner Benno	"	"
" Max	"	14.2.85	Kolomea	" "	"	2788 C
SCHAUER Camilla nee Mueller	A	15.3.85	Sec nr.Chrudim	Schauer Margarete	"	"
SILBERAUG Ernestine	A	6.6.85	"	ernard Luise	"	7830 C
WEIDENFELD Cilli	"	"	"	Meyer Isak	"	2797 C
						6290 C

**GROUP B - 11) VARIOUS CAMPS IN POLAND**

LIGNER Raoul	A	30.12.02-03	Vienna	Reiner Berta	Krzemichiee Poland	2729 C
AUSPERLITZ Franz	A	27.5.12	Vienna	Glaser Elisabeth	1942 Jawischowitz C.Schl.	7013 C
BARUCH Margareta	A	abt 53 y.	"	Klement Maria Luise	Ossowa P.Sobobar 1941	5679 C
BEER Isidor	A	10.2.95	Jaroslav	Beer Josef	Warschau Prostastr.17/39	2732 C
" Stefanie	"	"	"	" "	"	"
BLAU Moses Abraham	A	abt 1900	Zmigrod	Blau Josef	Krossno/Jaslo 364 Pilsudski	2733 C
" Rosa nee Vogel	A	abt 1900	Krosno	" "	"	"
" Adele	A	6.6.39	Berlin	" "	"	"
BLAU KOPF Albert Leo	A	1892	Buczacz	Grossfeld Mina	Solibar Up.Silesia	2736 C
BLOCH Leo	A	4.11.04	Vienna	Eloch Ester	Iwowo Lest news 1940	6603 C
" Dr.Siegmond	A	70 years	"	Schwatterer Paul	4.1.31 Lemberg	5133 C
BROTHMANN Sabine nee Stich	A	1877	Przemysl	Schild M.	Przemysl Ul.Kazimierza 26	2734 C
RUTZWALD Johanna	A	March 02	Vienna	Bass Amalie	Kr.Pulawy distr.Lublin	4085 C
" Hartha	A	1935	"	" "	"	"

ENQUIREE	NAT.	DATE OF BIRTH	PLACE	ENQUIRER	REMARKS	VIENNA TR REF. Nr.
GROUP B - 11) VARIOUS CAMPS IN POLAND (continued)						
BUNZIAU Paul	A	Jun 89	Vienna	Kaleszek Hanna	Stanislawow Poland	1663 C
CHILF Helene nee Kirschner	A	11.4.19	"	Baran Edith	Ghetto Jarschau	2737 C
CHUDOSZ Chapa	Pol.	38 years	?	Klok Syma	CC Majdanek in Poland	8366 C
" Ljob	Pol.	?	?	" "	"	"
" Rubin	Pol.	5 years	Wilno?	" "	"	"
CZACZKES Abraham	A	8.8.74	Brody	Czaczkas Josef	Ozarow Kr. Opotow Poland	2738 C
CZESCHER Adolf Aron	A	11.9.86	Lwow	Laws Helen	Ozarow/Rańo Kolejowa	2739 C
DELM Robert	A	1898	Vienna	Rosenbaum Fegine	Kolonea Wolowa 46	2740 C
DEUTSCH Paula	A	12.6.90	"	Vogel Therese	Rakow/Stasow Dist. Ostow	2741 C
" Rifka Regina nee Finkelmann	A	3.6.94	Janow Pol.	Deutsch Theodor	Distr. Polax? Kr. Lublin 1940	2226 C
DIESELDORF Friedrich	A	1900	Vienna	Diesendorf Josef	CC Stutthof nr. Danzig	6671 C
DORNFEIST Erick	A	abt 40 y.	Rzeszow	Dornfest Sigmund	Krakau Gruenestr. 9	6690 C
" Samuel	A	70 years	"	" "	Brohobiz Galica	6692 C
DRESSLER Fritz Stanislaw Alan	A	14.11.07	Vienna	Lackner Cilly	Grodzisko Blone Galic.?	4378 C
EBELICH Jakob	A	May 79	Lwow	Deutsch Jakob	4.3.43 Majdanek fr. Drancy	5075 C
ELLINGER al. Elau Helene nee Fischbein	A	27.2.91	Kostar Toug.	Blair Sand.	Piaski fr. Bruno Mar 1942	2229 C
" Susanne Karoline	A	5.8.25	Vienna	" "	"	"
ELTES Rella	A	1.7.95	"	Eltes Josef	8.12.39 Budkowica	2819 C
ERIEL Abraham Gustav	A	abt 1880	Tarnow	Erziel Emilie	Tarnow Lwowska 48	2742 C
FELLEN Richard	"	"	"	Tosdol S.	Sasnowitz Up. Silesia	2744 C
FINKELSTEIN Renee	A	9.4.96	Vienna	Finkelstein Hedwig	Chelm Postfach 822	7135 C
FINSTER Cilly nee Feizer	A	16.3.00	"	Sperber Valvine	Krakau Hotel "City"	2745 C
FISCH Jacob	Pol.	20.4.76	"	Fisch Samuel	Zbaszyn, then Russia	1667 C
FRAENKEL Josefina	Belg.	24.1.19	"	Hughes Marie	Warsaw 1942	6905 C
" Wanda	"	8.3.13	"	" "	"	"
FRENKEL Klara Eve nee Winkler	A	1894	Vienna	Frenkel Ernest	Buzuluk USSR	5101 C
" Hermann	A	1865	"	" "	"	"
FRIED Irma Sisel	Pol.	1906	Zborow	Roth Herman	Zborow district Tarnopol	2748 C
(Friedova) Irma	"	21.3.52	Iglau CSR	CSR Nat. TB	7.3.41 Lunatic Asyl	5469 C
FREUD Heintz	Jew	abt 1916	"	Haber Dorothea	Denbica	3954 C
" Alfred	"	abt 1914	"	" "	" 1940	5955 C
" Else nee Simmenauer	"	abt 1892	"	" "	"	"
FROELICH Emanuel Maniu	A	1926	Vienna	Fertig Fanny	Tarnow 27 Prodzinackiego	2749 C
" Emil	A	1925	"	" "	"	"
GLASEL Siefried	A	28.5.90	Vienna	Glasel Erich	Tarnopol	1669 C

ENQUIREE	NAT.	DATE OF BIRTH	PLACE	ENQUIRER	REMARKS	VIENNA TR. REF. Nr.
GROUP B - 11) VARIOUS CAMPS IN POLAND (continued)						
GLEICH Tobias	A	16.11.94	Wiener Neustadt	Gleich Nathan	Przemysl Slovackieastr.64	2755 C
" Paula	A	10.1.96	Mielitz	" "	" "	2233 C
GRUENBERG Abraham Leib	stl.	24.6.96	"	Gruenberg Chaim	Jul 1942 Belzyce fr.Plauen	2232 C
" Netty nee Rosenberg	stl.	7.1.99	"	" "	" "	2233 C
HABER Zygmunt	Jew	abt 1924	"	Haber Dorothea	1940 Bendzin	5963 C
" Arnold	"	1922	"	" "	" "	5962 C
" Frieda nee Simenauer	"	abt 1896	"	" "	" "	5953 C
HERZBERG Moses	A	20.5.85	Rosenovka Pol.	Herzberg Gerta	1943 nr.Tarnow	6180 C
HERZOG Siegfried	"	"	"	Herzog Herta	Krakau	5375 C
" Hilda	"	"	"	" "	" "	"
HIBNER Regina nee Suesskind	A	15.9.76	Kolomea Poland	Hibner Albert	Belzyce Gr.Leipzig 13.9.42	2236 C
HINDELS Friedrich	"	"	Vienna	Hindels Karl	Kreis Pulawy Lublin	4483 C
JAEGER-Gassenheimer Margarethe	stl.	23.8.02	Themar	Gassenheimer Herbert	Belzyce 11.3.42 fr.Chemnitz	2237 C
JAKOBOWITZ Dr.Hans	Jew	abt 1905	"	Haber Dorothea	Dembica 1940	5957 C
" Helene nee Sandhaus	"	abt 1908	"	" "	" "	5958 C
JOSEPH Clara	"	27.2.91	Darmstadt	Hq USA	Biala nr.Lublin	4422 C
KALKSTEIN Jakob	A	6.9.19	Vienna	Kalkstein Sgt.Sal.	Zlozow nr.Lemberg Mar 40	6089 C
" Samuel	A	10.10.88	"	" "	12.9.41	6090 C
" Berta	A	24.3.92	Zalesceky	" "	" "	"
KLINGER Robert	A	31.5.99	Vienna	Klinger Ida	Stanislawow	1679 C
KNAPP David	A	1924	"	Knapp A.	Pilica	2765 C
" Josef	A	1927	"	" "	" last news 1944	"
KNOBLAUCH Josef	A	4.3.96	Klasno	Knoblauch Jakob	Wieliczka	2766 C
KOHN Bernhard	A	abt 1886	"	Weiss Margarethe	Radom	7366 C
" Frieda	A	abt 1891	"	" "	" "	"
KRASSOTOTZKY Samuel	A	1893	Kiew	Grimminger Pte	Lwow Miodowa May 1940	4651 C
KUEHNREICH Georg	?	17.12.38	?	Stein Josef	Krenau(Chrzanov)Kreuystr.70	4165 C
" Hilde nee Stein	?	31.3.05	?	" "	" "	"
" David	?	1907	?	" "	" "	"
KULGOWSKI Vitold	Pol.	1913	"	" "	" "	"
LAMMEL Selma	stl.	1913	Cracow	Kuligowski Stanisl.	Poelitz nr.Stettin	6295 C
LANDSBERG Atta	stl.	1894	Germany	Lammel Irmi	Crakow 7.2.42	5098 C
" Elisabeth	"	1898	"	Forman	Poland Plasti 1942	1682 C
" Julie Simon	"	1854	"	" "	" "	"
LIEBENTHAL Gertrud	stl.	19.7.89	Kempton	Brandus Anna	Piaski CIP 7645 Jun 42	2241 C

ENQUIREE	NAT.	DATE OF BIRTH	PLACE OF BIRTH	ENQUIRER	REMARKS	VIENNA TB REF. NR.
GROUP B - 11) VARIOUS CAMPS IN POLAND (continued)						
LIPOWSKI Sonia nee Minc	Pol.	38 years ?		Klok Syma	OO Majadanek in Pol.	8364 C
" Nechama	Pol.	14 " ?		" "	"	"
LUSTIG Oscar	A	31.3.86	Vienna	Lustig Elsa	Castovice	8582 C
MARCULIES Leon	A	1898	Olesko	Rinzler Klara	Oct. 1941 Tarnov c/o Isak Salz	7772 C
WEISYER Moritz	A	54 years	Leipzig	Weister Alice	Belzyce nr. Lublin	1686 C
" Edith	A	22 "	"	" "	"	"
" Hertha	A	53 "	"	" "	"	"
" Alfons	A	19 "	"	" "	"	"
" Ruth	"	10 "	"	" "	"	"
" Sigbert	"	11 "	"	" "	"	"
WING Chaim	Pol.	60 years	Dziewiszcieki	Klok Syma	OO Majadanek	8365 C
" Basia	Pol.	56 "	Daniszewska	" "	"	"
HURKACZY Ernst	"	28.8.90	Vienna	Hunkaczi Olga	June 1940 Lwow	5477 C
NATOWITZ Dolek	A	abt 1890	Poland	Eichner Edith	1939 Nadowice	2779 C
" Hella nee Messelroth	A	abt 1893	"	" "	"	"
" Otto	A	abt 1921	"	" "	"	"
" Erich	A	abt 1927	Vienna	" "	"	"
NEULANN Richard	A	12.12.98	"	Bradley Anni	Nadworna	2781 C
" Alexander	"	14.2.00	"	" "	"	"
PARNASS Simon	A	5.12.79	Austria	Parnass Adolf	Warsaw, Anianowicza 7/2	4711 C
" Hertha nee Emanuel	A	27.7.06	"	" "	"	"
PAUNZEN Alfred	A	1900	Machr. Ostrau	Rosenbaus Arnold	Bielsko	2783 C
PODES Heinrich	A		Vienna	Geiger Isy	Lwow	1688 C
RATZ Eugenia	Pol.	1898	Cracow	Ratz Arthur	Jul 43 Flaszow (Krakow)	4328 C
" Stefanie	Pol.	1926	"	" "	"	"
" Leon	Pol.	1919	"	" "	"	"
ROSENFELD Hanna	A	1875	Przemysl	Layer	Przemysl Ratuszowag.	2791 C
ROTH David	Pol.	1908	Zborow	Roth Hermann	Zloczow/Bow	2792 C
" Esther	Pol.	1886	"	" "	"	"
" Frieda	Pol.	5.3.29	"	" "	"	"
ROTH Salomon	?	3.5.91	Sanok Pol.	Roth Bernhard	Belo Zablocie D. Hrubieszew	8177 C
" Gittel	?		"	" "	"	"
SANDHAUS Salomon	Jew	abt 1886		Haber Dorothea	1940 Dembica	5965 C
" Ida nee Simenauer	Jew	abt 1890		" "	"	5964 C
" Zygmunt Ing.	Jew	abt 1912		" "	"	5959 C

ENQUIREE	NAT.	DATE OF BIRTH	PLACE	ENQUIRER	REMARKS	VIENNA TR. REF. No.
GROUP B - 11) VARIOUS CAMPS IN POLAND (continued)						
SHABIS Jagga nee Shal (Stahl)	Pol.		Poland	Segal Sid	Pomorzony by Slodsow	2798 C
SCHLAFER Fanny		16.7.08		Schaffer Frieda	Ul. Scharanewicza 18 Lemberg	1741 C
" Charlotte		17.7.16		" "	" "	"
" Mary		17.5.32		" "	" "	"
" Silvia		1.4.35		" "	" "	"
" Regina	A	26.12.87		" "	" "	"
" Salomon	A	20.10.04		" "	" "	"
" David	A	6.11.09		" "	" "	1742 C
" Ossias	A	24.2.12		" "	" "	"
" Hermann	A	24.4.17		" "	" "	"
" Mendel	A	24.5.24		" "	" "	"
SCHLETSCHER Felix	A	Jul 89	Vienna	Simecek Ota	Lwow	1692 C
SCHISCHA Wilhelm	A	11.10.83	Prein Rax	Schischa Lilly	Kreis Pulawy	4716 C
" Hanni	A	19.5.85	Gloggnitz	" "	" "	"
SCHORR Ida	A	65 years	Prague	Schorr Wolfgang	Judenrat Pol.	1693 C
SCHWARZ Josef	A	10.10.89	Ostrolenka	Schwarz Zyba	Warswawa Ul. Sliska 6/85	2796 C
" Pinkas Dr. jur.	A	10.4.11	Vienna	" "	" "	"
" Sophie	A	67 years	Vienna	Theimer Elisabeth	Czertkow Galicia	1694 C
SEVERIN Josef	?	29 years	?	Popen R.	supp. to be in Cracow	4566 C
SILENAUER Henriette nee Adler	Jew	abt 1966		Haber Dorothea	1940 Bendzin	5961 C
STAHL Aaronj	Pol.		Pomorzony	Segal Sid	Pomorzony by Slodsow	2799 C
STEINFELD Mathias	A	6.3.14	Vienna	Jellinek Charles	21.1.45 Blechhammer/Kosel	2838 C
STERNBERG Samuel	A	6.7.05	Brody	Haberfeld Klara	May 1938 Krakow	7190 C
" Irene nee Haberfeld	A	14.1.08	Vienna	" "	" "	"
STERNSCHEIN Alice	A	1900	Linz	Kerpen Margarete	12.3.42 Radom nr. Opatow	5920 C
" Thea	A	1925	Vienna	" "	" "	"
SUESSER Ludwig				Rudel-Rappaport	12.12.38 Zbaszyn	4903 C
" Gyuri (George)				" "	" "	"
" Magda				" "	" "	"
SZOELOESSI Richard	A	4.12.87	Vienna	Stern Ella	May 1942 prob. Izbica	6030 C
VISINTIN Giovanni	?	20.2.09	Poggio	Ital. RC	supp. to be in Cracow	4568 C
WACHSTOCK Zunia		1925	Krakow	Bornstein Lazar	Floszow Poland	982 C
WEINBERG Hans	A	abt 1897	Vienna	Rothe Valerie	Jul 42 Komarow fr. Prague	2247 C
" Martha nee Kohn	A	Dec 02	Prague	" "	" "	"
" Tommy	A	Febr 38		" "	" "	"

ENQUIREE	NAT.	DATE OF BIRTH	PLACE	ENQUIRER	REMARKS	VIENNA TB REF. Nr.
<b>GROUP B - 11) VARIOUS CAMPS IN POLAND (continued)</b>						
WEINSTOCK Isidor	A	72 years	Rzeszow	Dornfest Siegmund	Przemysl Galicia	6689 C
" Samuel	A	18.7.71	"	" "	27.2.42	6664 C
" Anna nee Dornfest	A	18.2.79	"	" "	"	"
WEISS Moritz	A	27.12.96			1939 Stanislawow	1754 C
WILDER Moritz	A	May 08	Vienna	Boehm Charlotte	May 1942 Jasenowak	1700 C
WISNIEWSKI Mieczyslaw		1911	Bodzanow	Getter Henryka	Majdanek Kop.Nr.29307	8151 C
ZWICK Frieda nee Uri	A	7.8.88	Glogow	Uri Hirsch	Glogow Pol.	2803 C
ZWICKER Ernst	A	20.1.92	Vienna	Ticho Lilly	Warszawa Gartenstr.21	2804 C
<b>GROUP B - 12) UNKNOWN DESTINATION IN POLAND</b>						
ABERSACH Maximilian	A			Abersach Robert	20.2.41	198 C
" Erna	A			" "	"	"
" Paul	A			" "	"	"
" Helene	A			" "	"	"
ABAMOWITZ Betti	A	May 96		Friedensohn Josef*	12.3.41	935 C
ADLER Franziska	?	19.11.69	Austria	Adler Elich	26.9.42 fr.Ter.	8309 C
" Mina	A	11.7.04		" Siegmund	June 1942	936 C
ADOLF Sarah	A	23.11.65	Sokolow Pol.	Dornfest Sigmund	21.9.42 fr.Ter.	8666 C
ALCOFROM Elise Sali	Jew	57 years		Alcofrom Kurt	1.3.41	6148 C
" Socher	Jew	56 "		" "	"	"
ALLINA Karoline nee Redlich	A	6.11.65		Hember Margarethe	26.9.42 "DT" fr.Ter.	6929 C
ALMA Dr.Harry	A	1909	Vienna	Rosinger Celice	17.2.41	7381 C
" Olga nee Rosinger	A			" "	23.9.42 "DT" fr.Ter.	7380 C
ALT Markus	A	3.9.69	Brno	Stern Karla	26.9.42 fr.Ter.	8253 C
" Johanna	A	10.11.64	Vienna	" "	"	"
ALTSCHUL Max	A	24.9.70	Praque	Goldschmidt Elise	22.7.42 fr.Ter.	6074 C
AMPFEL-Feldmann Paula	A	1914?		Ampel Rudolfine	21.2.41	6786 C
ARNOLD Regine nee Schmerzler	stl.	4.4.82	Stanislaw	Arnold Josef	26.2.41	8470 C
ASCHER Deszo & Veronika (1882)	Hung.	1883	Fuzesbyarnat	Ascher Lara	1944	957 C
" Isaak	A	27.1.71	Stryi	" Josef	20.6.42 fr.Ter.	2525 C
" Berta	A	12.10.83	Bolechow	" "	"	"
ASSHNER Ignatz	?	1862?	Neutra	Prazdny Elsa	20.6.42 "	4399 C
" Gisela nee Goldberg	?	1872?	Vienna	" "	" "	"

ENQUIREE	NAT.	DATE OF BIRTH	PLACE	ENQUIRER	REMARKS	VIENNA TR REF. No.
GROUP B - 12) UNKNOWN DESTINATION IN POLAND (continued)						
ASCHNER Josefina Betty	A	5.8.66	Budapest	Kantbach Amalie	23.9.42 "DT" fr.Ter.	5706 C
ATLAS Hans	A	12.2.24	Vienna	Atlas Kornelia		4801 C
" Julius	A	24.2.99	Lwow	" "		"
" Marianne nee Koch	A	2.8.01	Vienna	" "		"
AUFFARBER Oskar		60 years		Auffarber Ilse		1657 C
AUFRICHTIG Liselotte	A	18.6.30	Vienna	Aufrechtig Gerta	24.2.41	6146 C
" Fritz	A	2.6.01	Mislitz CSR	Allan RN	1941 fr.Marseille	7938 C
" Regine	A	10.8.66	Boskowitz CSR	"	23.9.42 "DT" fr.Ter.	5348 C
AUGENFELD Helene	A	15.5.99		Augenfeld Robert	1.10.42 fr.Ter.	1573 C
AVRAM Julie		8.12.31	or 32 Vienna	Ehrlich Gertrud	23.1.43 "DT" fr.Ter.	5311 C
" Kurt	A			" "	"	"
BACK Anna		49 years		Back Rudolf	1942	5172 C
" Karl	A	14.6.67	?	Back Ernst	26.9.42 fr.Ter.	8444 C
" Karoline	A	1.6.72	Vienna	" Martha	21.9.42 fr.Ter.	8357 C
BALK Rachel Regine	A	22.10.89	Kolomea	Balk Debora	26.2.41	2730 C
BARDACH Dr. Bruno	?	?	?	Wachtel Elsa	13.8.42 fr.Ter.	4436 C
BARTH Franziska	stl.	30.1.72	Rohatetz Mov.	Mittler Martha	23.9.42 fr.Ter.	5459 C
BARTI Salomon	A	9.10.63	Vienna	Baroti Josef	29.9.42 "	8287 C
BARUCH Irma nee Broch	A	?	Vienna	Baruch J.	End of 1942	8037 C
BAUER Anna Hanna nee Hornik	?	14.2.73	Stryi	Fischer Mary	13.8.42 fr.Ter.	4252 C
" Irene		22.8.84		Metzel Oswald	26.8.33	938 C
" Hidia	Jew	1916	Vilna	Bauer Walter	Oct.1945	939 C
BAUGGARTEN Jeanette	A	1874	Scenitz CSR	Hull Fritzi	19.9.42 "DT" fr.Ter.	5492 C
BAUMOEHL Josua		5.3.72	Tarnopol	Baum Walter	29.9.42 "DT" fr.Ter.	6728 C
BECK Rudolf	A	1869	Vienna	Beck Hans	23.11.42 "	6635 C
BERDACH Toni	A	29.6.83	"	Heller Renee	20.6.42 fr.Ter.	5778 C
BERGER Gertrude	Cz	5.7.09	Graz	Heller P.	May 1942	4166 C
" Julius with wife	A	16.6.71	Vienna	Orszak Johanna	29.9.42 "DT" fr.Ter.	7089 C
" Dr. Philip	A	1886-87	"	Mueller Olga	23.1.43 "DT" fr.Ter.	5420 C
BERGHOF Paul	A	3.12.74	Szusza a	Korten Edward	1.3.41	4372 C
" Regine nee Sternberg	A	16.6.80	Szernauti	"	"	"
BERNSTEIN Rosa nee Kalisch	A	11.9.70	Nitra CSR	Bernstein Otto	21.9.42 fr.Ter.	8310 C
BETTELHEIM Malvine	A	?	Vienna	Eisenklam Max	14.7.42 fr.Ter.	4072 C
BIENENSTOCK Szerene Cilli	A	11.8.80	Satunare	Bienenstock Olga	20.4.42	8372 C
BILBEL David	A	18.7.78	Lemberg	Bilbel Zeel	27.10.39	5192 C

ENQUIREE	NAT.	DATE OF BIRTH	PLACE	ENQUIRER	REMARKS	VIENNA TB REF. Nr.
GROUP B - 12) UNKNOWN DESTINATION IN POLAND (continued)						
BILD Leopold		73 years		Kaimar Vera	15.5.44 "DT" fr.Ter.	5831 C
" Josephine		?		" "	" "	"
BILLIG Ottilie	A		Brody	Billig K.	21.9.42 fr.Ter. "DT"	7094 C
BING Erna	A	abt 45 y.	Vienna	Koschier Rudolf	21.1.42	5696 C
" Edith	A	abt 25 "	"	" "	" "	"
BIRKENFELD Sabine nee Marder	A	22.2.97	"	Birkenfeld Lilly	5.3.41	1659 C
BISCHITZ Moritz	A	1887	Austria	Bischitz Gisela	28.7.42 fr.Ter.	1575 C
BLAU Sali	A	15.3.76	Vienna	Blau Margarete	1.10.42 fr.Ter.	2534 C
" Henriette nee Steuer	A	3.7.85	"	" "	" "	"
" Josef (Therese nee Schwarz)	Roum.	1874	Pisz Kot(17.5.74)	Kobler Rosa	29.10.41	2735 C
BLOCH Fanny	A	?	"	Bloch Josef	prob.Poland	7112 C
" Hermann Hersch Itzig	A	1885	"	Bloch Josef	"	"
BOGGIONI Armando	Ital.	1.10.09	Milano	Boggioni Angelo	after CC Mauthausen	6235 C
BONYHALY Kaethe nee Wiener	G	1.10.65	Sopron Hung.	Bonyhady Selma	21.9.42 "DT" fr.Ter.	6130 C
BORNSTEIN Salomon	A	24.10.70	Shergerod	Herzberg Paul	19.9.42 fr.Ter.	8114 C
" Sofie	A	15.3.79	Odessa	" "	" "	"
BOXHORN Terese	A	16.4.68	Ung.Hradisch CSR	Boxhorn Valerie	26.9.42 "DT" fr.Ter.	1577 C
BRAND Adele nee Fischer	stl.	21.1.74	Vienna	Brand Lux	21.9.42 fr.Ter.	8416 C
BRATMANN Emil	A			Kollmann Olga	22.7.48 fr.Ter.	1579 C
" -Politzer Hermine	A			" "	" "	"
BRANN Amalie nee Weiss wid.Steinhof	A	1873	Vienna	Steinhof Margarete	10.7.42 fr.Ter.	4726 C
" Paula	G	6.9.69	Budapest	Stern Robert	25.9.42 fr.Ter.	5835 C
" Salomon	A	24.10.68	Voitsberg-Graz	Neumann Dora	28.6.42 fr.Ter.	2538 C
BREISCH Hedvig nee Weissmann	A	17.3.85	Vienna	Jorons Paula	1942	7806 C
BREITER (BEREITER) Max	A	1868	Sopron	Tutka Harry	19.9.42 "DT" fr.Ter.	6829 C
BROCH Henriette	A	18.5.68	Dossing	Broch Hans	21.9.42 fr.Ter.	8457 C
BROD Ernest	stl.	28.4.76	"	Heisel Dr.Leopold	16.5.44 "DT" fr.Ter.	6875 C
BRODER Paula	A	1888	Vienna	Jung Jacob	14.7.42 fr.Ter.	4230 C
BRONSTEIN Max Mordechaj	A		"	Szyff Jakob	10.11.41	1662 C
BRUELL Paul	A	?	?	Schwarzwald Gerhard	1941	7718 C
" Paula nee Bodenstein	?	28.2.78	?	" "	" "	"
BUCHBINDER Helene nee Karpeles	A	20.3.88	Droosing	Buchbinder Lieselotte	May 1942	8197 C
BUCHSTEIN Therese	A			Rheiner Grete	5.3.41	2760 C
BUTSCHOWITZ Marie	A	18.3.67	Smeil CSR	Goodmann George	22.1.42	893 C
CHARLATZ-Koenig Josefina	A	Mar 71	Kobersdorf	Koenig Adolf	14.7.42 fr.Ter.	1559 C
CHAT Gertrude	A	2.11.85	Voitsberg	Furley Fred	10.7.42 fr.Ter.	5613 C

ENQUIREE	NAT.	DATE OF BIRTH	PLACE	ENQUIRER	REMARKS	VIENNA TR. REF. Nr.
GROUP B - 12) UNKNOWN DESTINATION IN POLAND (continued)						
GOSCHEL Gisela	A	1866	Vienna	Goschel Fanny	21.9.42	6545 C
CUKERMANN Zajwel	Pol.	1898		Weitmann Jella	1942	521 C
" Perla	Pol.			"	"	"
OZECZO/ICZKA Rosa nee Baecker	A	17.6.87	Prague	Czeczowiczka Stella	7.3.41	6676 C
DEICHES Jakob and wife		3.7.74	Vienna	Lowinsohn Regina	28.6.42 fr.Ter.	2542 C
DELICAT Arthur	A	1883	"	Weisz Lily	May 1942	4703 C
DEMI Therese nee Schwarz	A	28.11.85	"	Rosenfeld Fanny	20.8.42 fr.Ter.	4734 C
DERI (DEUTSCH) Emil	A	16.12.76	Bratislava	Deri Frederic Dr.	Sept.1942	7308 C
DEUTSCH Elise nee Kern	A	8.10.74	Vienna	Kern L.H.	26.9.42 "DT" fr.Ter.	2543 C
" Heinrich	A	1889	"	Deutsch Trude	"	2544 C
" Olga	A	14.7.61	Prague	Saxl Eva	26.9.42 "DT" fr.Ter.	4232 C
DIAMANT David	A	1867	Poland	Diamand Josef	23.9.42	7077 C
" Ella				Egger Vera	26.9.42	6097 C
x) DINGER Amalie	A	4.11.75	Brody	Dinger Else	"	7019 C
DONNER Nathan Leopold	A	16.4.86	Jankovesz CSR	Gottlieb Ethel	18.11.39	8028 C
DORFLAUFER Samuel	A	1892	?	CS Nat.TB	1.10.42 fr.Ter.	4031 C
" Helene nee Spcier	?	24.5.94	Poland	"	"	"
DUBINER Osiias	A	1874		Dubiner Gabriel	22.7.42	1562 C
" Rose nee Basic	A	1873		"	"	"
DUKES Ignatz		10.1.91	Vienna	Dukes Kurt	26.2.41	1664 C
" Bertha	A	2.8.88	"	"	"	"
" Irma	A	25.10.25	"	"	"	"
EDEL Markus	A	Dec.77	Pana Luska	Edel Rogine	20.8.42 fr.Ter.	4112 C
" Ena nee Geller	A	Jun 79	Galicia	"	"	"
EDELSTEIN Margeta	G	1892	Beklin Soldin	Wald M.	1941	281 C
" Julius	G	1882	East Prussia	"	"	"
EHRENFELD Fanny		29.9.78	Vienna	Exton Harry	28.7.42 fr.Ter.	5519 C
" Marie nee Geist	A	Aug 69	Papa	Geist Lucia	14.7.42	2551 C
EHRENTAL Karoline nee Weiss	A	22.10.77		Deutsch Mathilde	15.5.44 "DT" fr.Ter.	6040 C
EHRlich Irma		15.7.93	Ung.Hradisch CSR	Pollak Valerie	26.2.41	1665 C
EIBUSCHITZ Paula nee Spiegel	A	7.11.74		Hampel Gerda	28.6.42 fr.Ter.	2552 C
EINAUGLER Dr.Karl	A			Garrick E.	13.3.41	5617 C
ELIAS Amalie nee Fried	A	22.2.66	Puchonr Slov.	Elias Salomon	23.9.42 "DT" fr.Ter.	6057 C
ELBOGEN Melanie	A	1865		Ellbogen Edgard	23.9.42	2554 C
ELLENBOGEN Ignatz	A	16.7.86	Tarnopol	Ellenbogen Erma	16.5.42 fr.Ter.	2555 C
" Martha Marie	A		"	"	19.9.42	"
x) DOCHT Nelly nee Segel	A	27.7.84	Vienna	Docht Gertrude	9.2.41	6995 C

ENQUIREE	NAT.	DATE OF BIRTH	PLACE	ENQUIRER	REMARKS	VIENNA TB REF. Nr.
GROUP B - 12) UNKNOWN DESTINATION IN POLAND (continued)						
ELLENBOFF Rosa Rachel	A	10.2.98	?	Ellenboren M.	23.1.43 fr.Ter.	8403 C
ELTBGEN Moritz	A	18.3.79	Krumnau	Eltbogen Gertrude	16.6.42	8712 C
" Elsa nee Polichower	A	23.7.84	Sassin-Ungar	" "	"	"
ENGEL Julius	A	5.5.73	Vienna	Thaler Alice	28.7.42 fr.Ter.	1566 C
" Emilie	A	11.12.76	"	" "	"	"
ENGELSTEIN Juda Leib Leon		85 years		Hecht Anna	11.6.42	8018 C
" Chaja Etie Betty		80		" "	"	"
" Klara		30.12.68	Stanislav	Engelstein Wi helm	21.9.42 "DT" fr.Ter.	6708 C
ENGL Leopold	?	?	?	Levi Henry	13.8.42 fr.Ter.	4394 C
ENFSTEIN Julie	A	15.9.00	Bratislava	Stevens J.	28.5.42	950 C
" Siegfried	A	30.3.92	Vienna	" "	fr.Marseille	"
ERDREICH Raphael	Roum.	1885		David Dr. Israel	1940	8180 C
" Rachel Rosa nee Berger	Roum.	1884	Vijnita Roum.	" "	"	"
ERNER Ester	stl.	20.12.82	Poland	Erner Dora	27.9.43	8651 C
ERNST Adele nee Neumann	A	9.11.66	Vienna	Ungar Ida	23.9.42 "DT" fr.Ter.	5717 C
ETTINGER (GETTINGER) Walter	G	abt 70 y.	Breslau	Gerber Harry	Autumn 1942 fr.Berlin	8322 C
FALLER Fritz	A	1859	Gzernowitz	Schwarzfeld Siegfried	21.9.42 fr.Ter.	8843 C
FALIK Leonhard Leiser	A	6.11.89	?	Barker Dorothea	1942	8446 C
" Hina nee Schmetterling	A	8.11.94	?	" "	"	"
FANTL Fritz	G	17.7.88	Germany	Fantl Hans	10.10.41	7423 C
" Hilde nee Leichter	G	9.7.98	"	" "	"	"
FANTL Sofie				Stern Margarete	28.7.44 fr.Ter.	5364 C
FASS Paula	A	abt 14	Vienna	Fontain al.Fass	24.9.42 fr.Ter.	4350 C
FEIER Mathilde nee Schablin	A	abt 1888	Surany Hung.	Schablin Dr.Georg	16.5.44 "DT" fr.Ter.	6823 C
FEIER Rosa	A	8.12.00	Sopro Hung.	Feier Erich	" "	5980 C
" Fritz	A	25.8.35	Vienna	" "	" "	"
FELLER-Altbach Rosa	stl.	abt 1895	Sambor	Maier Sitla	19.11.41	1666 C
FELNER Martha nee Allerhand	A	28.8.99	Vienna	Jacobs Claude	10.9.42 fr.Ter.	4602 C
FELLMANN Karl				Charry Inge	1942	7495 C
" Germy				" "	"	"
" Gerda				" "	"	"
FELDMESSER Anna	G	2.1.89		Feldmesser E.	23.9.42 "DT" fr.Ter.	6475 C
FELDSCHREIBER Emanuel Mendel	A	15.2.67	Neusandetz	Feldschreiber Jul.	28.6.42 fr.Ter.	2556 C
" Helene Hinde	A	4.8.73	Bochnia	" "	"	"
FEUERBERG Klara nee Horowitz	A	21.7.75	Ostapie Pol.	Rosenzweig Malvine	26.9.42 fr.Ter.	8127 C

ENQUIREE	NAT.	DATE OF BIRTH	PLACE	ENQUIRER	REMARKS	VIENNA TR REF. No.
GROUP B - 12) UNKNOWN DESTINATION IN POLAND (continued)						
FEUERSTEIN Franziska	A	1.1.07	Vienna	Feuerstein R.	12.2.41	8517 C
" Adle	A	19.2.10	"	" "	"	"
" Golde nee Feuerberg	stl.	abt 1875	Propuzna	" Jacob	22.7.42	4347 C
FISCH Sara nee Schaechter	A	abt 1882	Vienna	Woll Eva	23.1.43 "DT" fr.Ter.	5973 C
FISCHER Ignatz	?	12.12.67	Lwow	Heller Hermann	19.9.42 "DT" fr.Ter.	6469 C
" Johanna nee Klingsberg	?	4.4.79	"	" "	"	"
" Michael	A	20.6.86	Gr.Heinrichschlag	Fischer Camilla	April 1940	5639 C
" Pauline nee Lowey	A	14.8.66	Prague	Fischer Richard	Summer 1942	2746 C
FINK Theodor				Spencer Jack	17.10.41	7239 C
" Rosa				" "	"	"
FINTSCHES Otto	A	23.1.18	Vienna	Fintches Hermine	7.11.39	7793 C
FLEISCHMANN Bruno	G	16.8.05	"	Fleischmann Otto	26.2.41	4826 C
" Franz	A	abt 1869	?	" Dr.Jul.	22.7.42 fr.Ter.	4348 C
" Regine nee Drechsler	A	abt 1875	"	" "	"	"
FRANK Ilona nee Fischl	A	16.1.88	Vienna	Frank H.E.	21.2.42	6984 C
FREUD Marie	stl.	1861	Vienna	Freud Anna	28.6.42	1570 C
FREUND Rudolf	A	abt 79 y.	"	Freund Hermine	20.8.42 fr.Ter.	4686 C
FREI Sala(Sarah) nee Gottfried	Pol.	23.5.95	Przemysl	Frei Regina	1940	8136 C
FRIED Dore	A	6.1.74	Nagyszombat	Fried Alexander	10.7.42 fr.Ter.	4356 C
" Regin				Aglor Olga	10.9.42 fr.Ter.	2559 C
FRIEDLAENDER Camilla	A	5.10.64	Trautenau	Grunauer Hedwig	26.9.42 "DT" fr.Ter.	4545 C
FRIEDMANN Helene nee Geiringer	A	25.10.65(63)	Vienna	Resek Marietta	29.9.42 "DT" fr.Ter.	6558 C
" Hugo	A	19.1.68	?	Friedmann Otto	20.8.42 fr.Ter.	8581 C
" Antonie	A	23.10.73	"	" "	"	"
" Moritz				ertheim Elsie	26.9.42 "DT" fr.Ter.	6707 C
" Frieda				" "	"	"
" Eugenie				" "	"	"
" Nathan				" "	"	"
FRUCHT Rosa nee Berger	stl.	1864 or 65	Czernowitz	Frucht Leopold	22.10.42 "DT" fr.Ter.	6816 C
FUCHS Julius	A	30.5.86	Vienna	Fuchs Rosa	16.5.44	7685 C
FUERST Helene	A	12.2.69?	Otura	Fuerst Katharina	21.9.42	2564 C
" Nathan	A	abt 14.8.63	"	" "	"	"
" Kathi	A	3.7.21	Eisenstadt	Chapman Margit	6.9.42	2565 C
FUSS Feige nee Ewensten	stl.	11.7.88	Dalcofo	Fuss Leon	12.3.41	4881 C
" Rosa	stl.	23.9.27	Vienna	" "	"	"

ENQUIREE	NAT.	DATE OF BIRTH	PLACE	ENQUIRER	REMARKS	VIENNA TB REF. Nr.
GROUP B - 12) UNKNOWN DESTINATION IN POLAND (continued)						
GABEL Isidor		30.11.87	Lemberg	Gabel Anna	18.2.41	1668 C
" Halvine				" "	"	"
GASTERSTAEDT Berta nee Deutsch	A	29.3.64	Bruenn	Reich Stella	20.8.42 fr.Ter.	6223 C
GEIRINGER Rosa		Oct.73		Malenfer J.	5.9.43 "DT" fr.Ter.	2571 C
GELBERT or GELBART Adolf Abraham	A	1880	Vienna	Gelbert Amy	1.4.41	6774 C
GELLES Adolf	A	1880?	Woudoerfl	Galles Ignaz	8.2.41	7408 C
" Sara	A		W.Neustadt	" "	"	"
GERSTMANN Arnold	A	21.3.86	or 89 Lomnitz	Gestmann Marie	24.6.42	8487 C
" Selma	A	1890	Lomnitz	" "	"	6198 C
GLATTAU Irma	A	15.4.74	Vienna	Carwell Stefanie	26.9.42 fr.Ter.	8100 C
GLUCKSELIG Adolf	A	Oct.63	Vienna	Schnurdr. Mer E.	20.3.42	2575 C
" Katharine nee Redlich	A	1877 ?	Bisenz CSR	"siser Frieda	23.9.42 fr.Ter.	8035 C
GLUECKSTERN Anna	A	abt 60 y.	Vienna	Holst Luise	Hospital Seestr.	4565 C
GOLD Philipe	A	3.1.69		Gold Grote	Fr.Ter. 19.9.42 "DT"	218 C
" Rosa	A	1.7.89		" "	"	"
GOLDBERGER Karl	A	1883		Loewy Jaroslav	16.5.44 "DT" fr.Ter.	6719 C
" Martha	A	1886		" "	"	"
GOLDBERG Rosa	A	13.8.78		Herzl Franzi	10.7.42 fr.Ter.	2577 C
GOLDBERGER Erna	stl.	23.7.25	Vienna	Goldberger Laszlo	26.2.41	2751 C
GOLDSCHMIDT Eitel	A	15.11.09	Turka	Goldschmidt Franz	5.3.41	956 C
" Leopold	A	7.3.31	Vienna	" "	"	"
GOLLSTEIN Lola nee Klagebrunn	A	24.11.74	Wodowice Ptl.	Spinner Leopold	29.9.42 fr.Ter.	8250 C
GOLLOWITSCH Fritz	?	5.11.88	Leutkirch	Dept. APO 777 USA	1941 '42	4420 C
" Lilly nee Feil	?	24.3.89	Frankfurt/L.	" "	"	"
GRAF Osias	A	31.1.72	Olesico	Graf Josef	"	1671 C
" Just Genia	A	16.12.00	Rava Ruska	" "	"	"
" Herta	A	7.4.21	Vienna	" "	"	"
GREIFL Valerie (Reach)	A	1880	Prague	Greipl Nelle	16.5.44 "DT" fr.Ter.	2577 C
" Adele	A			" "	"	"
GRISS Kamilla	Pol.	21.8.96	Vienna	Bach Felicia	9.2.41	8286 C
" Gertrude	Pol.	18.3.28	"	" "	"	"
GROSS Netty	Pol.	?	?	Wankoff Swing	13.8.42 fr.Ter.	5874 C
" Samuel		Nov.76	Zalorce Pol.	Paul Maurice	27.8.42 fr.Ter.	5395 C
" Klara		1898	"	" "	"	"
GROSSMANN Ernst	A	20. or 21.1.94	Vienna	Mueller Margarete	26.10.39	7862 C

ENQUIREE	NAT.	DATE OF BIRTH	PLACE	ENQUIRER	REMARKS	VIENNA REF. No.
GROUP B - 12) UNKNOWN DESTINATION IN POLAND (continued)						
GROSSMANN Theresia		19.1.70	Kolin CSR	Butterfield Rosa	14.7.42 fr.Ter.	5511 C
GRUENBERG Siegfried	A	Oct 96 or 97	Vienna	Alster Stella	7.5.41	8163 C
GRUENSEID Salomea Klara (Schlonz)	A	16.4.61	Strzy	Gruenseid Frieda		4473 C
GRUENWALD Johann (Janos)	Hung.	27.7.29	Kispest	Gruenwald Anna	20.8.42 fr.Ter.	2754 C
GRUNWALD Geza	A	abt 85 y.	"	Grunwald Leopold		5566 C
" David	A	abt 28 y.	"	"	29.10.39	"
GRYG Rifke Rachel	stl.	13.7.87	Podhacze	Grys Borislava		957 C
GUENSBERGER Johanna	A	30.5.05	Vienna	Guensberger Helen	26.2.41	1672 C
" Robert	A	21.11.87	"	"	19.2.41	1718 C
" Julie nee Deutsch	stl.	31.8.79	"	"	12.3.41	1719 C
GUTTMANN Bertha	?	?	?	"	23.12.43	4492 C
HACKER Franziska	?	?	?	Lazarus Bertha	Aug.1942	8155 C
" Kathe nee Daniel	G	2.11.69	Erlach W. Neust.	UNRRA Aus.Op.	26.6.42 fr.Ter.	1673 C
HAHN Emma	A	1887	Kirchberg a.W.	Daniel Emma	10.10.42	6530 C
HALBURGER-Loeffler Paula	A	abt 1877	Vienna	Langstein Gertrude	1942	1582 C
" Heinrich		1876	"	Hamburger Elisabeth		1582 C
HAMMER Martha nee Gottlieb	A	25.12.97	Vienna	"	15.5.44 "DT" fr.Ter.	1582 C
HAUSER Gisela	A	7.3.76-77	Teschchen	Gottlieb H.	not rec.at Ter.	2582 C
HECHT Olga	A	11.9.96	"	Hauser Egon	16.5.44 "DT" fr.Ter.	5654 C
HEIDENFELD Franziska Frede nee Sommer	A	5.7.73	Cracow	Meller Rosa	19.9.42	959 C
HELLERLING Leo	A	abt 1895	"	Heidelfeld Gustav	25.4.42	2584 C
" Lilly and children	A	abt 1898	Vienna	Voticky Pavel	21.9.42 fr.Ter.	2585 C
HELLER Josef	A	abt 1895	Tarnow Pol.	"	9.10.42	"
" Theres	A	abt 1895	Tarnow Pol.	"	"	"
" Wilma	stl.	28.5.82	Kagran	Ball Hella	24.9.42 fr.Ter.	1586 C
HERSCHBERG Isidor		51 years	"	Fritz Martha		206 C
HERSCHEL Viktor	?	28.2.80	Woynilow	Heller Karl		1674 C
HERTZKA Albert	A	1867	Teplitz CSR	Herbchberg Julius	19.2.41	2756 C
" Rosa	A	1893	Vienna	Campion Mary	21.9.42 fr.Ter.	8101 C
" Hans	A	?	"	Schlesinger Stefanie	20.10.39	7849 C
" Kurt	A	?	"	"	"	"
HERZIG Marie nee Herzig	A	?	"	"	"	"
HIRSCH Lotti	A	11.4.82	Przemysl Pol.	"	"	"
" Friedrich		abt 1884	"	Herzig Felix	26.2.41	1675 C
" -Bing Dr.Robert	A	abt 60 y.	Vienna	Erber Melitta	26.9.42 "DT" fr.Ter.	5300 C
				Koschier Rudolf	"	"
					21.1.42	5696 C

IN VIRES	NAT.	DATE OF BIRTH	PLACE	ENQUIRER	REMARKS	VIENNA TB REF. Nr.
GROUP B - 12) UNKNOWN DESTINATION IN POLAND (continued)						
HIRSCH Siegfried	A	16.9.76	Stampten Solv.	Hirsch Emil	31.10.41	7946 C
" Sofie	A	9.7.78	?	" "	"	"
HIRSCHENLUSER Therese nee Karpel	A	5.6.70	Vienna	Hau Lilly	29.9.42 "DT" fr.Ter.	4302 C
HOCH-CHARY Israel	stl.	1.11.70	Brody	Chary Paula	19.2.41	8641 C
HOCHSTAD Chanke Helene	A	28.12.68	Cracow	Rosenzweig J.	Oct.1940	2758 C
HOFFMANN Sara Marie	A	?	?	Hollborn Hans	21.9.42 fr.Ter.	8404 C
HOLZSTEIN David Salomon	A	69 years	Buczacz	Holstein Herbert	1942	2757 C
HUEBNER Malvine	A			Altholz Robert	1.10.42	1590 C
HUEBURGER Bailie	A	25.1.78	Austria	Katz Viktoria	20.6.42 fr.Ter.	5397 C
HUSSERL Bail or Emil	A	6.2.69	Frossnitz CSR	Pisatschek Martha	27.4.42	6751 C
" Karoline Lina	A	4.3.79	Olomouc	" "	"	"
INSLICHT Klara nee Kornik	A	30.5.80	+urawno	Inslicht Samuel	1942 fr.Berlin	7514 C
JACOBI Daniel	A	1866 or 67	Oradea Maro	Jacobi Anna	26.9.42 fr.Ter.	7441 C
JACOBOWIC Solomon	Cz	abt 80 y.	Prague	Jacops Howard		4434 C
JAMNITZ Anna		abt 1862		Jamnitz Robert	23.9.42 "DT" fr.Ter.	2598 C
JANUSCHEK Amalie	A	18.2.70	Vienna	Rode Margarete	21.9.42 fr.Ter.	5525 C
JELENKO Moses	A	1904	Burgenland	Bracciner Rabbi	1.10.42	1592 C
" -Lipschultz Paula	A	30.9.08	Oswiecim	" "	"	"
" Gisela	A	1940		" "	"	"
JELLINEK Bernard	A	8.6.67	Austria	Jellinek Oskar	23.9.42 "DT" fr.Ter.	7347 C
" Ernst	A	22.2.23	Vienna	" Arthur	6.3.41	8670 C
" Ernst	A	22.11.24	"	" "	20.10.39	961 C
" Hermine nee Steiniser	A		Vienna	Rheiner Grete	5.3.41	2760 C
JURMAN Ida nee Hirt			Poland	Rattner Jakob	26.2.41	2761 C
JUSTITZ Bella	stl.	12.7.94	Neutal	Justitz Irma	26.11.41	4178 C
KALKSTEIN Samuel	A	10.10.88		Kalkstein Salomon	12.9.41	6090 C
" Berta	A	24.3.92	Zalesceky	" "	"	"
KANN Anna nee Schischa	A	Jul 96	Neunkirchen	Angelus Hermine	23.1.43 "DT" fr.Ter.	2604 C
KANFOR Gerti				Kantor Otto	1942	7124 C
KAPFELMACHER Lina	A	25.1.62	Viczau CSR	Kohen Lina	21.9.42 "DT" fr.Ter.	7561 C
KARNIOL Salomon	A	3.10.74	Zniesimie	Schubert Paula	23.9.42	2601 C
" Wilhelmin	A	9.11.72	Vienna	" "	"	"
KARPEL Regine	A	abt 1872	"	Harlin Alan	21.9.42	7682 C
" Regine Jenny	A	1.4.68	"	Hau Lilly	"	4301 C
" Franziska	A	9.7.66	"	" "	"	"

ENQUIREE	NAT.	DATE OF BIRTH	PLACE	ENQUIRER	REMARKS	VIENNA TB REF. Nr.
<b>GROUP B - 12) UNKNOWN DESTINATION IN POLAND (continued)</b>						
KATZENELL Marjen		1870?	?	Katzenell Frederick	21.9.42 "DT" fr.Ter.	4390 C
KASSEL Julius	A	70 years	Kaschau	Kassei Josef	26.9.42 fr.Ter.	8282 C
" Gisela	A	72 "	Budapest	" "	" "	"
KELLNER Theodor	A	1891	Vienna	Keller Lilly	23.1.43 "DT" fr.Ter.	4030 C
KERPEN Ferdinand	A			Kerpen Bruno	21.9.42 "DT" fr.Ter.	7173 C
" Rudolfine	"			" "	" "	"
KESSLER Bernhard	"	6.9.96	Vienna	Kessler Helene	12.6.39	1678 C
" Rosalie	"	9.3.60	Gestreba CSR	" Walter	14.7.42 fr.T r.	5930 C
KLAMPER Frederick	"	22.8.87	Vienna	Klamper H.	23.10.39	7186 C
KLEIN Albert	A	31.5.73	Varsany	Keynes G.A.	25.3.42	2763 C
" Sidonie nee Steiner	A	1886	Heralisice	" "	"	2764 C
" Bertha nee Fuchs	A	1885	Vienna	Wolkenberg Marianne	1941	8212 C
" Franz	A	?		" "	"	"
" Malvine	"	3.8.93	Vienna	Klein Alexander	fr.Ter.	8240 C
" Charlotte nee Laufer	"	30.11.60	"	Klein Hans	29.9.42 "DT" fr.Ter.	4465 C
" Franz Dr.	"	1.9.08	"	Tehele Ferd.	Febr.1941	7537 C
" Josef	stl.	29.4.82	Muncacs	Klein Paul	15.4.41	6986 C
" Louise nee Schreiber	A	10.9.59	Keczkemet	Klein Alexander	23.9.42 "DT" fr.Ter.	2608 C
" Sophie	"		Timisvara Hung.	Gruenwald Herta	9.6.42	1597 C
KLIPP Josef	A	6.1.79	arsaw	Miesner Rosa	15.3.41	4722 C
" Lotte nee Streicher	A	20.2.89	Brödy	" "	"	"
KLUG Olga nee Schulz	A	2.12.67	Pressburg	Kelly Klein	26.9.42 fr.Ter.	8060 C
KOBBTE Helene	A	1888	?	Rind Max	1941	8442 C
KOENIG Isidor	A	28.4.70	Vienna	Koenig Stella	21.9.42 "DT" fr.Ter.	2611 C
" Camilla	A			" "	" "	"
KOCH Josefina	G	24.6.76	Vienna	Koch Hans	fr.Ter.19.9.42 "DT"	8246 C
KOLLMANN Heinrich	A	4.6.72	CSR	Freund Stella	20.6.42 fr.Ter.	1603 C
KOHN Ernst	A	abt 53 y	Vienna	Kohn Paul	26.2.41	5271 C
" Ernst	"	?		" alter	13.3.41	7789 C
" Gisela	stl.	31.1.92	Vienna	Deutsch Agele	Oct.1942	2767 C
" Gisela	A	23.4.06	"	Zollschau Serafine	9.10.44 fr.Ter.	8790 C
" Herbert	A	25.10.03	Moedling-Vienna	Gielser Amelie	19.2.41	8511 C
" Johanna	G	21.8.76	Vienna	Horn Elsa	27.8.42	911 C
" Paula	Hung	55 y.		Pinter Friederike		7087 C
" Petronella nee Wiener	G	31.5.67	Sopron Hung	Bonyhady Selma	21.9.42 "DT" fr.Ter.	6131 C

ENQUIREE	NAT.	DATE OF BIRTH	PLACE	ENQUIRER	REMARKS	VIENNA TB REF. Nr.
GROUP B - 12) UNKNOWN DESTINATION IN POLAND (continued)						
KOHN Rosa nee Stignes	A		Vienna	Facliern Alice	21.9.42 "DT" fr.Ter.	2614 C
" or KOLM Emma	A	60-70 years	"	Gerst A.	19.9.42 fr.Ter.	8012 C
KOKISCH-Spodtek Sigmund	A	apr 03	Brody	Sauran Schifte	1942	6472 C
" " Nelli nee Neubauer	A	1910	Vienna	" "	"	"
KOLB Ida nee Klinenberger	A	8.4.74	U.Kralowitz	Kolb Hans	2.11.41	2828 C
KOLLMANN Therese		23.4.61	"	Watzler Frieda	23.9.42 "DT" fr.Ter.	2616 C
KONAS Heinrich	A	apr 62	Janny CSR	Konas Philippine	2.3.42 fr.Ter.	7366 C
KOPFER Samuel with wife		23.3.72	Vienna	Leng Kathe	29.9.42 "DT" fr.Ter.	5603 C
KOPSTEIN Karl		11.6.82	"	Kopstein Klara	23.1.43 "DT" fr.Ter.	5948 C
" Johanna		20.10.86	"	" "	"	"
KORFF Felix				Korff S.	1941	6189 C
KORNFIELD (Poppelbaum) nee Gerstel Luise and Husband		Aug. 1889	Vienna	Stiaany Emil	19.9.42	4396 C
KORNITZER Valerie nee Friedmann	A	18.8.78	"	Fornitzer Egon	16.5.42 "DT" fr.Ter.	2621 C
KOSOJSKI Sara	R?	24.8.72	Pelsulsk	Rigmann Lia	23.9.42 fr.Ter.	2622 C
KOSTA Siegfried	stl.	27.1.01	Vienna	Kosta Anna	1.10.42	1604 C
KRAFT Berta nee Ochshorn	Roum.	1889	"	Eitan Erdockei	23.1.43 "DT" fr.Ter.	2623 C
KRAITH Olga	A	1888	Komorovice	Kraith	1942	963 C
KRAUS Marie	stl.	6.12.70	Vienna	Kraus Hella	26.9.42 "DT" fr.Ter.	2625 C
KRAUSZ Frieda nee Koritschaner	A	1894	"	Koritschaner Oskar	11.7.42	4234 C
KREILSMITH Rudolf	"	1872?	"	Caiali Albert	29.9.42 "DT" fr.Ter.	2627 C
KREISEL Michael al Juris	stl.	1866	Galicia	" "	26.2.41	1681 C
" Linna nee Fuchs	stl.	1895	"	" "	"	"
KREMER or KRAMER Julie nee Popper	stl.	18.4.71	Vienna	Popper Josef	21.9.42 "DT" fr.Ter.	6525 C
KRETZ Josef	A	8.2.72?	"	Huescher	21.3.42 "DT" fr.Ter.	2628 C
KUENSLEER-Fischmann Emma				Koenig Adolf	10.9.42 fr.Ter.	1606 C
" Willian				" "	"	"
" Liesl				" "	"	"
KULIK Pepi nes Leibel (Hessel)	A	1864-65	Stanislawow	Leibel Oskar	1942	6857 C
LAKNER Emma				Lakner Dr. Robert	22.7.42 fr.Ter.	5341 C
LANDAU Caroline nee Scholem	A	13.10.72	Cracow	Loewy Rosa	26.9.42 "DT" fr.Ter.	6808 C
LANDMANN Lilly	A	9.5.09	Vienna	Landmann Fritz	7.8.42	965 C
LANG Irma	A	1878	Vienna	Lang Rosa	28.7.42	1610 C
" Mathilde	A	31.5.68	Salza Tarian	" Therese	22.7.42	914 C
LANGER ex BANDLER Ottilie nee Kummermann		24.8.76	Humpoletz	Bandler Siegfried	29.9.42 fr.Ter.	8344 C
" Joachim	Pol?	1885?	Novysacz	Tanford Max	31.10.41	8167 C
" Anna	"	1885?	Brzesko	" "	"	"

ENQUIREE	NAT.	DATE OF BIRTH	PLACE	ENQUIRER	REMARKS	VIENNA TB REF. Nr.
<b>GROUP B - 12) UNKNOWN DESTINATION IN POLAND (continued)</b>						
LASZKI (Lajos) Franz Ludwig		20.1.71	Neutra Slov.	Jaszky J.W.	March 1941	6408 C
" Karoline (Linka) nee Schiller		31.11.78	Fressburg	" "	"	"
LEDEYER Laura		1873		Bondi H.M.	14.8.42	1611 C
LEFKOWITZ Samuel	Cz	?	?	Jacobs Howard	fr. Prague	4433 C
LEIBEL Abraham Jakob	A	25.4.99	Tarnow	Schwarz Stefanie	21.9.42 fr. Ter.	8279 C
" (Leibl) Regina	A	1886	Vienna	Schwarz Stefanie	11.2.41	2769 C
LEIST Antonia	A	abt 73 y.	Moravia	Gordon Fritzi	5.3.41	1683 C
LEITNER Rosa	A	?		Loewinger Heinrich	26.2.41	6616 C
LEMBERGER Hedwig	A			Lemberger Erna	16.5.44 "DT" fr. Ter.	5751 C
LEMBER Berl	A	4.1.90		Bostock Eva	16.5.44 "DT" fr. Ter.	2639 C
LICHTENSTEIN Irma nee Kellner	A	12.3.85	Vienna	Lane Fred	22.7.42	4338 C
LICHTENSTEIN Leopold	A	16.5.89	"	Seischab Pauline	4.9.39	7673 C
" Regina nee Weiss	A	abt 77	Bratislava	Gluecksmann Rud.	26.9.42	7525 C
LICHTNER Dr. Otto	A	10.11.84	Vienna	Lichtner Gustav	25.10.41	4983 C
LICHTSCHEIN Adolf	A	25.12.73	Hung.	Lichtschein Juliane	26.9.42 "DT" fr. Ter.	2640 C
LIEBERMANN Bettina nee R.ik	Cz	11.9.87	Frydek	Liebermann Hana	26.10.42 fr. Ter.	5937 C
" Hoses	A	1890	Borislav	Bienstock Klara	16.2.41	8373 C
LINDNER Sofie nee Fuchs	A	abt 1864	Loschitz	Adler Rosa	21.9.42 fr. Ter.	8412 C
LINKS Anna nee Messig	A	9.12.69	Husiatyn Pol.	Links Julius	21.9.42 fr. Ter.	7228 C
LIPPA Henriette	A	9.4.75	Vienna	Weiss Kitty	16.5.44 "DT" fr. Ter.	5211 C
LOBEL Leo	A	60 y.	"	Lobel Steffi	18.6.42	1685 C
" Ruth	A	37 Y.	"	" "	"	"
LOEBL Alfred	A	17.2.07	Hausbrunn	Loebl Karoline	5.3.41	2771 C
LOEFFY alias Loewy David	A	20.5.65		Loffy Dr. Arthur	28.7.42 fr. Ter.	2643 C
LOEW Regine nee Mandler	A	9.2.74	Scenice	Kraus Eveline	28.7.42 "	4070 C
LOEWINGER Ernestine nee Boehmer	A	28.2.66	E. Kostel	Richter Franziska	23.9.42 fr. Ter.	7466 C
" David Isidor	A	24.6.67	Weisskirchen	" "	" "	"
LOEWY Elfriede	A	6.9.30	Vienna	Loewy Otto	5.3.41	2772 C
" Johanna nee Gluecksam	A	2.12.82	"	" "	Sept. 1941	2773 C
" Josefina nee Rosenbaum	A	June 1890	"	" "	5.3.41	2774 C
" Karl	A	21.1.05	"	" "	27.10.39	2775 C
" Elsa		17.5.00	"	Friedmann A.	16.5.44 "DT" fr. Ter.	2646 C
" Robert	A	2.8.35	Vienna	Loewenheim Julius	March 1941	5281 C
" Margarete	A	16.3.24	"	" "	"	"
MAJER Berthold	Cz	57 years		Majer Ilje	10.7.43	522 C
" Lilly	Cz	46 "		" "	"	"

ENQUIREE	NAT.	DATE OF BIRTH	PLACE	ENQUIRER	REMARKS	VIENNA TB REF. Nr.
GROUP B - 12) UNKNOWN DESTINATION IN POLAND (continued)						
MAYER Rosa nee Steinhardt	stl.	1865	Apagy Hung.	Salassa Martha	21.9.42 "DT" fr.Ter.	6584 C
MALZ Abraham	A	65 years		Malz Edward	10.3.41	6656 C
MANDLER Emma nee Loew Beer	?	Nov.70	Brno	Akeley Anni	21.9.42 "DT" fr.Ter.	2555 C
MANGOLD Gertrud	A	1884	?	Herbert Ralph	23.1.43 "	4439 C
MAYER Ignaz	A	6.8.67	Brno		20.8.42 fr.Ter.	1619 C
" Caroline	A	6.3.70	"		20.6.42 "	"
MARQUITZ Anna				Farlane D.L.	10.9.42 "	1620 C
MARBUS Malvine	?	1871	Olmütz	Altmann Isidor	23.9.42 "	8342 C
MASARIK Berta	A	1865	Moravia	Masarik Hilda	22.9.42 "DT" fr.Ter.	7215 C
MATTERSDORF Alice	stl.	25.2.95	Vienna	Mattersdorf Marg.	19.2.41	967 C
" Theodor	A	2.1.88	Brusenn	" "	15.2.41	2776 C
MAX Latzar	?	?	?	Kaz Arthur	19.9.42 fr.Ter.	7984 C
" Therese	?	?	?	" "	" "	"
MAYER Josef	A		Iglau CSR	Hartmann Fritz	8.3.41	5775 C
MEISEN Richard	A	17.4.80	Gaanserdorf	Hopkins Fred	Oct.1942	1687 C
" Rosa nee Hoehermann	A	19.1.93		" "	"	"
MEISELS Johanna nee Tintner	A	3.7.89	Buda Pest	Korkus Gusti	21.4.41	6333 C
" Dr.Jakob	A	?	?	" "	"	"
" Marianne Edith	A	24.12.17	Vienna	Huffield Olga	4.3.41	7501 C
MEISTER Hartha with 4 children	A	1892	Leibitz	Meister Alice		4108 C
MENZLIS Alfred	A	5.11.70	Poleschowitz	Precan Marianne	20.2.41	2777 C
" Ludmila	A	16.6.67	Vienna	" "	"	"
METH Heinrich	A	19.11.66	"	Meisel Marie	21.9.42 "DT" fr.Ter.	6878 C
" Helene	A		"	" "	"	"
METZEL Sidonie	?	1878	?	Metzel Oswald	19.9.42 "DT" fr.Ter.	4493 C
MEYER-JAKUBOVIC Helen with Husband	Cz	abt 40 & 50 years		Jacops Howard	fr.Prague	4431 C
MICHAELIS Ilse nee Kruger	?	22.8.95	?	Michaelis Kurt	15.1.43 fr.Berlin	4487 C
MILLET Ernst	A	20.5.25	Vienna	Millet Ignatz	1942	5155 C
MITTELMANN Magda	Cz	?	?	Jacops Howard	fr.Prague	4432 C
" Emanuel	"			" "	"	"
" Arnold	"			" "	"	"
" Martha	"			" "	"	"
" Rose	"			" "	"	"
MITTLER Therese nee Kohn	A	Sept.64		Stern Hans	21.8.42 "DT" fr.Ter.	2652 C
MORGENSTERN Hedwig	A	10.10.74		Morgenstern Margarete	16.5.44 "	916 C
" Johanna nee Fischl	A	25.3.78	St.Poolten	Morgenstern Dr.Sgon	29.9.42 "	2654 C

ENQUIREE	NAT.	DATE OF BIRTH	PLACE	ENQUIRER	REMARKS	VIENNA REF. No.
GROUP B - 12) UNKNOWN DESTINATION IN POLAND (continued)						
MUELLER Rudolf Dr.		6.7.84	Vienna	Reinkraut Arthur	16.10.44 "DT" fr.Ter.	6006 C
" Bertha	20.7.95	"	"	"	"	"
MULLER Wilhelm	A	15.10.72	or 73 Polna CSR	Kraus Else	29.9.42	7615 C
MUENZ Dora	A	1896	Chocznia	Muenz Berta	23.1.43	2658 C
MUNTZER or MUNSTER Sarah			Pomorzony	Segal Sid	"	2778 C
" " Sina			"	"	"	"
" " Perl			"	"	"	"
" " Ethel			"	"	"	"
" " Ellia			"	"	"	"
NADEL-Loewy Regina		1.6.73	Prossnitz CSR	Rosenbauch Margarete	24.9.42 fr.Ter.	1624 C
NADELSTECHER Eugenie nee Fried	A	12.2.85	Trebic	Nadelstecher Ernst	9.10.44 fr.Ter.	6477 C
NETTEL-Werter Karolina	A	18.1.88	Vienna	Haas Anna	10.7.42 fr.Ter.	1627 C
NEUBACH Karl	A	1884	Lundenburg	Neubach Marie	Oct.1943	8233 C
NEUMANN Elfriede	A	20.8.24	Vienna	Kohn Olga	9.10.42 fr.Ter.	4560 C
" Ida nee Hofmann	A	1.5.70	"	Neumann Franz	Nov.1941	5702 C
" Regine nee Rosenberg	A	18.1.67-68	Cakovec	Neumann Paul	14.7.42 fr.Ter.	2661 C
" Samuel	A	27.3.67	Prague	Reinharz Lilly	21.9.42 "DT" fr.Ter.	2659 C
" Eugenie nee Kirschner	A	13.7.75	St.Georgen	"	"	"
MEYER or MAIER Samuel	A	1882	CSR	Drachsler Karl	17.2.41	2782 C
OFFNER Laura	A	1863	BrusparksCSR	Offner Michael	29.9.42 "DT" fr.Ter.	5701 C
OLESKAR-ROBINER Sigaund (Sussie)		abt 1881	Galicia	Ollsperger F.J.	26.5.41	7518 C
" " Hilda			"	"	"	"
" " Gisela			"	"	"	"
" " Sofia			"	"	"	"
ORNSTEIN Regina nee Schmied	?	?	?	Gesund Malvine	6.5.41	7519 C
OROSZLAN Malvine	A	abt 1869	"	BRC London	19.9.42 fr.Ter.	8217 C
PANZER Bertha		1.1.74	"	Panzer Mitchell	21.9.42 "DT" fr.Ter.	7424 C
PASCHKA Karoline	stl.	1873?	"	Paschka Alice	9.11.41	5365 C
PERLMUTTER Amalie		16.12.76	Brody Pol.	Perl Maurice	16.5.44 "DT" fr.Ter.	216 C
PHILIP Martha	stl.	13.11.91	Vienna	Philip Gustav	12.3.45?	5393 C
PICK Ludmila	A	12.8.02	"	Feldheim Martha	15.5.44 "DT" fr.Ter.	2784 C
" Malvine	A		"	Pick Irene	10.9.42	5782 C
" Markus	A	4.2.87	Miava-Bratislava	Richtburger Elfriede	23.1.43 "DT" fr.Ter.	919 C
PLATZEK Otto	G	19.9.91	Vienna	Platzek Emma	26.10.39	5212 C
POLLAK Adele	A	4.1.60/62	Olmuetz	Heller Stella	19.9.42 fr.Ter.	2785 C
" Amalie	A	18.6.71	"	Wertheim Max	10.7.42	7387 C
PITZELLA Ernestine	Hung.	1.2.72	Oswiecim Pol.	Pitzella Max	fr.Ter. (Oswiecim?)	1631 C

ENQUIREE	NAT.	DATE OF BIRTH	PLACE OF BIRTH	ENQUIRER	REMARKS	VIENNA: TB REF. Nr.
GROUP B - 12) UNKNOWN DESTINATION IN POLAND (continued)						
POLLAK Ernst	A	1893?	Berndorf	Pollak Valerie	15.1.42 "DT" fr.Ter.	2667 C
" Frieda	"	"	"	"	" " " "	"
" Erika	"	"	"	"	" " " "	"
" Gisela nee Meitner	"	26.2.81	Vienna	Meitner Annelie	16.5.44 " "	2668 C
" Ida nee Katscher	"	1871	Maehr. Neustadt	Feldsharek Alice	28.7.42 fr.Ter.	2669 C
" Pauline	"	5.5.63	Banovice	Popper Elisabeth	26.9.42 "DT" fr.Ter.	6539 C
" Philipp	"	abt 1878	Brno CSR	Damoutot Frizzi	10.3.41	6785 C
" Olga nee Frankl	"	12.7.89	Vienna	"	"	"
" Therese	"	13.10.89	"	Pollak Margarete	23.9.42 "T" fr.Ter.	6859 C
POLASCHEK Alois with family	"	?	?	Sgt. Turner	1.3.41	4024 C
POMERANZ Gittel Eugenia	"	30.6.86	Muszyna Pol	Gold Rosemarie	Nov. Dec. 1941	5913 C
POPPER Fanny Frieda	"	16.10.76	Buettenheim	Popper Charles	21.9.42 "DT" fr.Ter.	5803 C
PILGRAM or PILGRAM Arnold	"	7.12.97	Vienna	Liebsmann Berta	17.11.41	7597 C
RAKOWSKA Emma nee Tau	"	abt 40 y.	"	Tau Samuel	1943	6170 C
RAPPAPORT Sidonie	"	"	"	Schoenfeld Hilda	26.9.42 "DT" fr.Ter.	5726 C
RATZ Berta nee Spieler	"	23.9.65	Vienna	Ratz O.	1941	6660 C
RAUBITSCHKEK Gertrude	"	30.1.23	"	Raubitschek Elfriede	16.5.44 "DT" fr.Ter.	5740 C
" Helene	"	May-1890	"	"	"	"
RECHNITZER Elsa	"	48 years	Kornand	Cahnt Deborah	23.1.43 "DT" fr.Ter.	5991 C
" Rosalia nee Koralek	"	27.3.73	Koenigseiden	Rechnitzer Gertrude	20.6.42 fr.Ter.	4844 C
REDLICH Helene nee Schild	stl.	23.12.73	Vienna	Schlesinger Elsa	"	4509 C
REICH Rosa	?	?	?	Pollak Frederick	23.9.42 "DT" fr.Ter.	4678 C
" Fanny	"	75 years	"	Reich Josuas Dr.	23.9.42 "	5367 C
" Josefina	stl.	19.3.96	Mukacevo	Wettenstein Josef	1942	1689 C
" Elfriede	"	10.7.30	"	"	"	"
" Saul	"	1894	"	"	"	"
" Helene	"	"	"	William H. Lt.	1942	2802 C
REISCHER Leon	stl.	20.12.00	Vienna	Glesinger Dr. Bernh.	21.10.39	8087 C
REISS Sophie	"	1870?	"	Whitty Franzi	29.9.42 fr.Ter.	6522 C
REISLMANN Johann	"	19.12.95	Vienna	Reismann Federico	Last news 15.3.42	1690 C
REITMANN Simon	"	24.11.75	"	Raymond Robert	"	2787 C
" Selma	"	20.11.80	"	"	"	"
RENEE Mendl	"	abt 1860	"	Cunningham H.	1943 (Minsk?)	2789 C
REYER Efraim	stl.	30.3.73	"	Richter Ernst	26.9.42 "DT" fr.Ter.	5225 C
REYER Aliss Hoenigsberg Abraham	"	1.10.90	Poland	Reiger al. Pauker	4.11.39	4780 C

ENQUIREE	NAT.	DATE OF BIRTH	PLACE	ENQUIRER	REMARKS	VIENNA TR. REF. No.
GROUP B - 12) UNKNOWN DESTINATION IN POLAND (continued)						
ROSENBERG Leopold		13.6.78	Vienna	Lovell Hermine	12.3.41	
" Ernestine		4.9.88	Great-Semlak	" "	"	2791 C
" Hildegard		30.10.13	Vienna	" "	"	"
ROSENBERG Bernhard	A	2.1.77	"	Rosenberg Helene	21.9.42 "DT" fr.Ter.	2676 C
" Josefina	A	Apr 1870	"	Kanitz Ernest	26.9.42 fr.Ter.	8196 C
ROSEBERGER Paul	A	16.2.03	"	Meier Ethel	21.10.39	7369 C
ROSENFELD Anna nee Turnauer	G	27.7.74	Pertoldsdorf	Back Gertrud	21.9.42 fr.Ter.	8355 C
" Moritz	?	24.12.86	Vienna	Pohl Mirai	23.1.43 "DT" fr.Ter.	4441 C
" Paula	?	6.8.89	Floslau	" "	"	"
ROSENZWEIG Rudolf	A	10.8.68	Vienna	Stanley Hilda	21.9.42	4538 C
ROSNER Fanny	A	72 years	"	Goldberger Mathilde	"	6608 C
" Heinrich	A	31.5.04	"	Pollak Lilly	20.10.39	2790 C
" Melanie nee Berger Pollak	A	1.5.06	"	" "	"	"
ROTH Lilly	A	abt 1892	"	Gordon Susanne	24.9.42	1635 C
ROTTER Oskar	A	24.9.81-82	Holic	Rother Paul	20.10.41	4918 C
" Else nee Bindemann	A	24.2.or12.88	Velka Karlovice	" "	"	"
RUBIN Christine Ernestine	A	21.4.60 or 65	"	"	"	"
RUECKLAENDER Adolf	A	27.11.86	Graz	Ruecklaender Ilse	13.8.42	921 C
" Johanna nee Bing	A	11.11.96	Frankfurt a/M	" "	June 1942	7035 C
SACHS Leopold		14.7.21	Vienna	Sachs Frieda	28.7.42	291 C
SALZER Caecilie nee Kohn	?	abt 82 v. Todman	"	Salzer Maria	26.9.42 "DT" fr.Ter.	2687 C
" Malvine	A	30.8.56	Budapest	Lenk Otto	12.11.41	2794 C
" Hugo	A	14.9.79	Vienna	" "	"	"
" Rudolf	A	15.11.81	"	" "	"	"
SALCZER Michael	A	23.10.69	Komarom-Fuess	Salcer Fred.	19.9.42 "DT" fr.Ter.	5285 C
" Sidonie	A	30.10.78	Vienna	" "	"	"
SALZER Siegfried	A	12.2.73	Vienna	Schindler Hugo	11.11.41	7106 C
SANDER Maria nee Porges	A	6.8.01	Scheibs	Singer Adele	10.5.44 "DT" fr.Ter.	6889 C
SANDOR Moses	A	1880	"	Sandor Ignac	8.2.41	5431 C
SCHLICHTER Isaak	A	1873	Poland	Schachter Monica	29.9.42 fr.Ter.	8303 C
" Hilde nee Vogel	A	1880	"	" "	"	"
SCHAFFER Sima	A	18.2.71	Solka Bukowina	Scharfe Frieda	28.6.42 fr.Ter.	5336 C
SCHAFRANEK Fritz	A	1923	"	Waldhorn Lieselotte	1941	6894 C
/" Herbert	A	1925	"	" "	"	"
SCHALLINGER Bernhard	A	1868	"	Zuelchaur Gerhard	28.7.42 fr.Ter.	2684 C

ENQUIREE	NAT.	DATE OF BIRTH	PLACE	ENQUIRER	REMARKS	VIENNA TB REF. No.
GROUP B - 12) UNKNOWN DESTINATION IN POLAND (continued)						
SCHALLINGER Kaethe		1870		Zuelchaur Gerhard	26.7.42	2684 C
" Mitzi Larianne	A	1905		" "	"	"
SCHER Stefanie nee Kuffler		27.2.72		Zentner Charles	26.9.42 "IT" fr.Ter.	6274 C
SCHER Adele nee Gruenberger	stl.	11.8.98	Vienna	Scher Richard	19.2.41	2795 C
SCHUEER Margarethe nee Seutsch	A	2.12.91	Vienna	Barth Lici	1942	7346 C
" Hugo	A	18.5.81	lauchlbach	" "	"	"
SCHIFFELRIM Abraham Rudolf	A	1876	Rabka Galic.	Horowitz David	28.2.41	7276 C
SCHILLER Rosalia nee Hoenigsberg	A	1.11.64 or 5.9.64	Mattersburg	Schiller Anita	21.9.42 "IT" fr.Ter.	7120 C
SCHINDLER Walter		48 years		Schindler Berta	26.1.43 fr.Ter.	287 C
SCHMIDT Abraham		24.8.59	Tarnow	Sith Henry	21.9.42 fr.Ter.	6011 C
" Mindel Minna		27.6.67	Krakau	" "	"	"
SCHNEIDER Cecilio nee Zwillinger		1.8.69	Holleschau	Glaser Helanie	1943	6775 C
SCHOENFELD Leon Leiser Aaron	A	1872?	Sniaty Pol.	Fairfield Paul	21.9.42 fr.Ter.	6072 C
SCHOENMANN Hugo	A	4.3.79	Senica CSR	Schoenmann Marrot	June 1942	1695 C
" Charlotte	A	13.12.78	Trebica CSR	" "	"	"
SCHOEN Theodor	A	5.8.72	Gr. Siegharts	Schoen Richard	28.7.42	7986 C
" Anna nee Gutwillig	A	17.10.78	Meseritz	" "	"	"
SCHOENIGUT Leisor	A			Ehrlich Leopold	22.10.41	4736 C
" Regine nee Fischgrund	A	26.8.87	Budzow Pol.	Posandr Olga	prob. Poland	7455 C
SCHUETZ Malvine	A	59 years		Baker Viktor	August 1942	972 C
" Richard	A	60		" "	"	"
SCHULZ Hermann	A	31.10.78	Komorn	Schuls Frans	26.10.39	4842 C
SCHWABER Rosa	A	2.1.70?	Kostel CSR	Schreiber Ernest	21.9.42 "IT" fr.Ter.	5522 C
SCHWAB Milka	A	7.5.70		Langer Hilda	14.7.42 fr.Ter.	5496 C
SCHWAN Heinrich	A	1904	Vienna	Silberstein Gveline	8.3.43	7067 C
SCHWARZ Franziska nee Kuerschner	A	abt 1875	Bruenn	Puller Ilse	21.9.44 fr.Ter.	7300 C
" Grate nee Pollak	Cz	12.10.16	Vienna	Powell W.R.	23.1.43 "DT" fr.Ter.	4728 C
" Johanna	A	16.10.70	Kasten	Shotton Felix	21.9.42 "IT" fr.Ter.	2688 C
" Rebekka nee Katscher	A	1884	Pland	Schwarz Heinrich	12.5.41	4806 C
SCHWARZFELD Mordko Markus	A	1.4.69	Korodanka Pol.	Schwarzfeld Siegfried	19.9.42 fr.Ter.	8042 C
SCHWIGER Isidor	Cz	5.9.68	H. Krumau	Knapf Leopold	29.9.42 "DT" fr.Ter.	2696 C
SEIDNER Motie	A	12.3.85	Vienna	Fynlaison Hedy	26.2.42 (or Opole)	5886 C
SEIFER Helaine	A	4.2.60	Vienna	Gold Susann	23.9.42 "DT" fr.Ter.	2698 C
SIDLOF Regine nee Gruenwald	A	13.12.89	Vienna	Ehrlich Julie	13.2.41	8682 C
SIGAL Jachewed nee Baummann		1.10.81	Potk Kloty	Sigal Sali	11.11.41	5095 C
SINGER Fanny nee Fell	stl.	18.12.71	Stanislau	Singer Emil	26.9.42 "IT" fr.Ter.	4395 C

ENQUIRER	NAT.	DATE OF BIRTH	PLACE	ENQUIRER	REMARKS	VIENNA TB REF. Nr.
GROUP B - 12) UNKNOWN DESTINATION IN POLAND (continued)						
SITZMANN Wolf Wilhelm	A	15.6.76	or 80 Chodowice Pol.	Sitzmann Max	"DT" fr.Ter.	7639 C
" Chaja Rachel	A		Chodowice Pol.	" "	"	"
SOBE Ruchal	stl.			Sobe Marian	12.12.41	5650 C
SOBEL Adolf	A	1866	Dukczowce	Sobel Leo	26.9.42 "DT" fr.Ter.	2702 C
" Franziska	A	1880	Lwow	" "	"	"
SOMMER Georg	A	May 1929	Vienna	Klement Maria	1942	5677 C
" Else	A	1905	"	" "	"	"
SONNENFELD Henriette	A	1872	Vienna	Sonnenfeld Wilhelm	26.9.42 "DT" fr.Ter.	6067 C
SONNENFELD Hermann	A	13.7.59	Hung.	Sonnenfeld Paul	19.9.42 "DT" fr.Ter.	1641 C
SCHWANZ Adele nee Riczales	A			Beck Eugenie	21.9.42	6937 C
SPIELER Franz	A	14.10.83	Vienna	Deutsch Georg	20.11.41	5655 C
SPITZER Emilie	A	7.6.66	Vienna	ried Martina	25.9.42 "DT" fr.Ter.	6247 C
" Hermann	A	1872	Maravia	Klein Rosa	4.12.41	5488 C
" Hermine	A	1874	Otura	" "	"	"
" Mathilde nee Weiss	G	20.11.68	Pardubitz	Iustig Emma	19.9.42 "DT" fr.Ter.	6802 C
" Rosalie	A	11.3.72	Hung.	Spitzer Paula	20.6.42 fr.Ter.	5432 C
SPUTZ Emilie				Lassner Paul	26.9.42 fr.Ter.	6337 C
STADLER Wolf	Pol.	1905	Poland	Schwarzmann S.	Last news 1941	5671 C
STEIN Eugenie	A	19.8.76	Horic CSR	Stein Gisela	28.7.42	927 C
STEINBACH-Robinsohn Isaak	A	9.3.87	Zolkiew	Robinsohn Karoline	7.3.41	2800 C
" " Baric Nee Loegoy		28.3.87	Brody	" "	"	"
STEINBRUECK Amalie nee Politzer	G	9.1.64	Vienna	Blau Irene	23.9.42 fr.Ter.	6301 C
STEINER Gustav	A	1875	Vienna	Horwitz Greta	19.2.41	976 C
" Karoline	A	3.9.66	Hung.	Senel Charlotte	23.9.42 "DT" fr.Ter.	6739 C
STERN Irene nee Weiss	A	2.10.74	Nagylak	Mauthner Elisabeth	19.9.42 "DT" fr.Ter.	2712 C
" Lazar	A	28.7.74	Kobersdorf	Steinbrecher Hedwig	21.9.42 fr.Ter.	5479 C
" Regine	A	8.11.88	Czernowitz	" "	"	"
" Jakob	A	13.1.69	Papa Hung.	Stern Max	21.9.42 "DT" fr.Ter.	6602 C
STERNBACH Ernestine	Pol.	Feb.96	Jaroslav	Sternbach Edwards Dr.	8.3.41	221 C
STLASSNY Matha	A	24.10.82	Vienna	Kraus Ilse	1.2.43 fr.Ter.	5670 C
" Gerda		15.1.20	Vienna	" "	15.4.44	"
STOTTER Heinrich	?	?	?	Floch A.	23.1.43 "DT" fr.Ter.	4043 C
" Josefina	?	?	?	"	"	"
STRAEUSSLER Helene	A	14.10.74	Nikolsberg	Grahan Max	21.9.42 fr.Ter.	6073 C
" Bernhard	A	29.9.74	Kostel	" "	"	"

NAME	NAT.	DATE OF BIRTH	PLACE OF BIRTH	ENQUIRER	REMARKS	VIENNA TR. REF. Nr.
GROUP B - 12) UNKNOWN DESTINATION IN POLAND (continued)						
STREIGOLD Klara	A	?	Brody	Newark Ralph	2.10.42	5439 C
STRICKER Artur	A	6.1.98	Vienna	Stricker Heinz	27.10.39	6747 C
STROSS Marie nee Stross	A	1.1.68	Hranice-Weiskirchen	Stross Fritz	23.9.42 "DT" fr.Ter.	7151 C
STUX Cecile nee Benda	A	29.11.82	Budapest	Stux Viktor	9.10.44 fr.Ter.	6451 C
SUBAK Dr. Walter	?	?	?	Landau Carla	1941	4321 C
" Emilie	?	?	?	" "	"	"
" Martha	?	?	?	" "	"	"
" Bertha	A	7.12.72	Vienna	Gruenwald Richard	29.9.42 fr.Ter.	5742 C
SUCHARIPA Anna nee Lit	A	abt 1894	CSR	Sucharipa Lotte	16.5.44 fr.Ter.	5923 C
TAUBER Moritz	A	1913	?	Blitz Victor	fr.Lyon	7949 C
TAUSSIG Elsa nee Dessauer	A	2.12.92	Budapest	Bauer Inna	6.10.42	4639 C
TAUSZKY Jakob	A	12.3.76	Halic CSR	Braun Kamilla	29.9.42 fr.Ter.	8469 C
" Ida	A	18.8.74	"	" "	"	"
TEFFER Karl	A	1870?	Sniatyn	Quittner Bertha	23.9.42 fr.Ter.	8048 C
TEICHTAL Noe or TEICHTAL	A	3.11.67	Brzesko	Teichtal Samuel	21.9.42 "DT" fr.Ter.	7147 C
" Rachel Regina	A	25.11.70	"	" "	"	"
TEITELBAUM Ruchia nee Boruchovics	stl.	abt 1870	Kielce	Teitelbaum Josef	21.9.42 "DT" fr.Ter.	6819 C
TELUSSIG Dr. Hans	A	abt 1882	Vienna	Langstein Gertrude	19.9.42 fr.Ter.	6529 C
THEBNER Egon	A	29.8.05		Thebner Lotte	30.10.39	1697 C
THEUMANN Regine nee Figdor.	A	29.8.74	Vienna	Theumann Paul	19.9.42 "IT" fr.Ter.	6901 C
THIAK Rebecca nee Stare	A	13.1.71	Jaroslav	Thiak Leon	29.9.42 fr.Ter.	6459 C
TOCH Ludwig	A	2.11.99	Vienna	Toch Lisbeth	9.2.41	4374 C
TROMER Charlotte		14.8.72		Mayer Josefina	28.7.42 fr.Ter.	5498 C
TREBITSCH Isidor		abt 76 years		Treibtsch Katharina	4.11.41	4761 C
" Katharina		abt 80		" "	"	"
TROMER Arthur	A		Czernowitz CSR	Tromer Martin	12.3.41	4714 C
TUERKEL Flora nee Deutsch	A	31.12.85	Bratislava CSR	Deri Frederic	April 1942	7307 C
ULMANT Robert	A	18.4.78	Vienna	" "	August 1941?	980 C
" Fanni		2.8.80	"	" "	"	"
UNGER Pauline		2.3.75	Zagors Poland	Unger Paul	16.5.44 "IT" fr.Ter.	5620 C
URS Jenny	G		Vienna	Hochstadter Sali		1698 C
WACHTEL Hugo		8.3.69	Lipnik	Horlitz Dr. Georg	19.9.42 "IT" fr.Ter.	7154 C
WALBRAM Erich	?	3.1.98	Iserlohn	Hq. USM in Austria		4418 C
" Irma	?	22.4.14	Leutkirch	" "		"
" Gerda	?	12.5.35	Iserlohn	" "		"
WATNER Fanny Franziska nee Fischer	A	7.5.65	Lipto St. Miklos	Watscher Hedwig	29.9.42 "DT" fr.Ter.	2719 C

INQUIREE	NAT.	DATE OF BIRTH	PLACE	ENQUIRER	REMARKS	VIENNA REF. NO.
GROUP B - 12) UNKNOWN DESTINATION IN POLAND (continued)						
WAND Jakob	A	60 years	Kracow	Unger Antonie	28.9.41	984 C
WECHSLER Mirna	A	23 or 24.12.70 or 74		Wechsler Josef	26.9.42 "DT" fr.Ter.	5791 C
WEINSTOCK Samuel	A	18.7.71	Rzeszow	Dornfest Siegmund	27.2.42	6664 C
" Anna nee Dornfest	A	18.2.79	"	"	"	"
WEISS Alexander Sandor	A	29.9.67	Vienna	Wertheimer Heinrich	26.9.42 "DT" fr.Ter.	5739 C
" Helene	A			"	"	"
" Gerta	A	12.8.25	Brno CSR	Bienenfeld Leopold	1943 probably	4805 C
" Samuel Elias	A	8.4.68	Warsaw	Orley Jutta	23.9.42 "DT" fr.Ter.	4500 C
" Emma	A	abt 5.4.70	Winz	Schlesinger Jona	21.10.41	6174 C
" Katharine nee Steiner	A	14.4.74?	Bratislava	Fortgang Helene	21.9.42 fr.Ter.	7619 C
" Marie nee Reindler	A	27.2.89	Barndorf?	Agler Gertrude	24.4.42	8592 C
" Sabine	A	13.11.74	Senica CSR	Fuchs Hermine	23.9.42 "DT" fr.Ter.	5414 C
WEISSMANN Max	A	5.6.91	Vienna	Weissmann Johanna	4.6.42	292 C
WEISS Jetty nee Hirsch	A	20.12.59	Granosdorf	Weisz Elisabeth	21.9.42 "DT" fr.Ter.	5785 C
" Marie nee Kaufmann	A	1.1.80	Varadin Youg.	Weisz John	10.5.42	7283 C
WELLSCH Sara	A	11.4.65	Matersburg	Wellsch Risa	21.9.42 "DT" fr.Ter.	5350 C
WERNER Sofie nee Redlich	A	1869	Pisenz CSR	Weiser Frieda	23.9.42 fr.Ter.	8034 C
WERTER Max	A	?	?	Granwald Wilh.	18.2.41	8857 C
" Ottilie	A	13.2.83	Vienna	"	"	"
WIKLIZNER Julia nee Bettelheim	A	24.6.68	"	Belton William	26.9.42 "DT" fr.Ter.	2727 C
WINKLER Dr.Hans	A	31.7.03	"	Winkler Dr.Franz	16.5.44 fr.Ter.	7636 C
" Margarethe Grete	A	11.4.02	"	"	"	"
" -Raphael Stephanie nee Blum	A	8.12.95	Vienna	Winkler Ruth	23.1.43 "DT" fr.Ter.	4723 C
WINTERSTEIN Lucy Camilla	A	1878?	"	Keller H.	23.9.42 fr.Ter.	1653 C
WOHLRUTH-Koenig Karoline	A	Jul 1875	Kobersdorf	Koenig Adolf	5.3.41	1701 C
WOLF Laura	A	77 years ?	?	Wachtel Elsa	21.9.42 "DT" fr.Ter.	4437 C
" Max Mayer Ber	stil.	1902	Poland	Stern Max	18.10.43 fr.Ter.	6601 C
" Frieda Franziska	still	1899	Vienna	"	"	"
WOLLNER Hedwig nee Wautsch	A	21.5.81	Prague	Pociller Herta	9.3.43	6329 C
WUNDER Isaak	A	23.11.92	Poland	Williams R.Lt.	1942	2802 C
ZARKOVER Dobra Ette nee Rosenbluth	A	29.4.96	Dukla Pol.	Zarkover Regina	27.4.42	7581 C
ZENTNER Salomon	A	20.11.81	Bukowina	Zentner Heinrich	19.2.41	6116 C
" Mariam	A	17.11.84	"	"	"	"
ZIMMERMANN Monasse	A	13.10.78 ?	?	Zimmermann Adolf	1941 or 1942	8449 C
" Anna	A	11.1.83 ?	?	"	"	"
" Hermann	A	26.8.24 ?	?	"	"	"

## GROUP C - Concentration-camps in R U S S I A

- 1) K O W N O
- 2) M I N S K
- 3) R I G A

ENQUIREE	NAT.	DATE OF BIRTH	PLACE	ENQUIRER	REMARKS	VIENNA TB REF.Nr.
<u>GROUP C - 1) K O W N O</u>						
ADLER Leo	A	5.4.72	Czernovitz	Anderson Ralph	23.11.41	4533 C
" Johanna nee Kassel	A	22.9.82	Frankfurt	" "	"	"
ALTBACH Gisela nee Ungar	A	abt 1892	Auerstal?	Fleischmann Rosa	"	2019 C
" Eduard	"	"	"	"	"	"
ANDERS Paula nee Berger (Pollak)	A	6.7.82	Graz	Anders Dr. Paul	" or 23.2.41	8073 C
APPELBAUM Moritz	"	"	"	Apfelbaum A.T.	"	5392 C
" Henriette	"	"	"	"	"	"
ASARNY Luba	A	2.2.92	Odessa	Asarny Martha	"	2020 C
" Ziara nee Koplanzky	A	3.4.63	"	"	"	2021 C
AUFRIEDT Hedwig	A	1890	CSP	Epstein Wilhelm	"	2022 C
" Armin	"	1876-77	Hungary	"	"	2022 C
AXELRAD Emilie	stl.	14.8.73	Krakau	Muenz Erna	"	5421 C
BECK Heinrich	stl.	Sept 82	Vienna	"	"	5422 C
" Helene	stl.	20.12.96	Krakau	"	"	"
BEER Hugo	A	8.4.81	Vienna	Beer Rosemarie	"	8319 C
" Jeanette	"	19.2.96	"	"	"	"
BERAN Gustav	A	25.11.87	"	Jackson Lt.	"	4367 C
" Erna	"	5.9.84	CSP	"	"	"
BILLER or PILLER Taube Ettel	stl.	15.8.92	?	Biller Koloman	11.11.41	8653 C
" " Peretz Paul	"	16.7.22	Vienna	"	"	"
BRANDES Chana	A	8.4.99	"	Brandes Richard	23.11.41	5719 C
" Kelle	A	16.10.70	"	"	"	"
" Marcus	A	26.4.21	"	"	"	"
BRANERISS Anna nee Spitzer	A	1905	Vienna	Seiler Josef Dr.	"	1204 C
BRERER Bince nee Kleiner	?	18.8.72	Monasterzyska	Striks Franny	"	8268 C
" Josef	"	"	Wana Roum.	"	"	6735 C
BRIT Paula	A	15.1.96	"	Breit John	"	6883 C
" Theophil	A	23.8.84	"	"	24.11.41	6884 C

ENQUIRER	NAT.	DATE OF BIRTH	PLACE	ENQUIRER	REMARKS	VIENNA TR. REF. Nr.
GROUP C - 1) K O W N O (continued)						
EDEL Libe		1878	Poland	Deutsch George	23.11.41	5195 C
EHRNKRANZ Wolf		22.1.73	Tarnobool	Sperber Paula	"	2818 C
" Rachel		23.6.79	Probusna	" "	"	"
EWELICH Camillia		26.5.77	Brostajow CSR	Sebba Martha	"	4626 C
ERMANN Samuel		2.10.84	"	Ermann Georg	"	5304 C
" Elisabeth	A	25.12.96	"	" "	"	"
EILFORT Leo	A	26.5.96	Vienna	Berstling nee Bilfort	"	8283 C
FINKLELOCH Martha	stl.	8.10.30	"	Edelmann Rita	"	4126 C
" Matys	stl.	11.4.86	Rajowicz	" "	"	"
" Breine Berta nee Rosenberg-Greif		12.5.97	Kolomea	" "	"	"
" Helmut		3.4.35	Vienna	" "	"	"
FRANK Otto Ernst	A	4.1.73	"	Fry Edith	"	6814 C
" Melanie nee Lamberger	A	13.2.80	"	" "	"	"
FRENKEL Karl	A	52 years	Austria	Howard Mia	29.10.41	2023 C
" Bronia	A	42	"	" "	"	"
FREUND Emil	A	9.3.79	CSR	Freund Egon	23.11.41	7266 C
" Hedwig nee Mueller	A	13.2.09	"	" "	"	"
FRIEDLANN Theresie nee Lichtenstein		1.10.99	Vienna	Seischab Pauline	"	7671 C
GEBER Ignatz	A	18.5.84	Poland	Geber Melitta	"	8500 C
GELB Marius	A	28.2.70	Sambor Poland	Mayer Rosa	"	1205 C
" Sofia		3.1.97	Dolina Stryi	" "	"	"
GERTLER Fischel Mordko	stl.	23.1.89	Chenciny Pol.	Nomis Dora	14.11.41	4700 C
" Netti nee Seidner-Teppe	stl.	1.9.93	Lujana Roum.	" "	"	"
GRENZER Karl	stl.	1873-75	Galicia	Dawidowicz Josefina	23.11.41	2024 C
GROSSMANN Bertha	A	25.2.98	Poland	Baxter J.F.C.	"	4077 C
GRUENBAUM Amalie	A	28.12.68-73	"	Rifermann Ludwig	23.12.41	6855 C
GRUENHUT Hermann	A	6.9.81	Vienna	Gruenhut Hertha	23.11.41	8778 C
" Elen	A	?	"	" "	"	"
HALPERN Jetti Mirjam nee Schapiro	A	5.6.80	Brody Pol.	Halpern Rudi	"	4105 C
HAMERMAN Oskar	A	1868	Vienna	Hamerman Hans	"	1207 C
" Ernestine	A	1871	"	" "	"	"
HOHENBERG Margarete nee Huppert	A	27.8.86	Friedeck	Hohenberg Georg	"	2025 C
JANOVITZ Edith nee Weiss	A	11.4.07	Vienna	Weiss Lilly	/	4144 C
JANOWITZER Dr. Oskar	?	17.6.74	"	Leer Edith	26.11.41	8221 C
JELLINEK Robert	A	7.6.73	"	Jellinek Irene	23.11.41	702 C
" Margarete	A	9.1.01	"	" "	"	"

ENQUIREE	NAT.	DATE OF BIRTH	PLACE	ENQUIRER	REMARKS	VIENNA TB REF. No.
GROUP C - 1) K O T N O (continued)						
KATZMANN Ilona nee Gross	A	3.7.87		Gross Fred	23.11.41	4675 C
KERPEN Oskar	A	22.2.88	Vienna	Kerpen Gertrude	"	703 C
" Marie	A	27.3.89	"	"	"	"
GUTENBERG Peter	A	16.6.74	Tarnow	Gutenberg E.	"	7691 C
KRAHOLE Klara nee Hernalia	A	19.4.60	Lwow	Sepack R.	"	7252 C
" Erika	A	23.7.27	Vienna	"	"	"
KLAIBER Deborah nee Klein	Hung.	2.2.28	Wieselburg	Schneider Margaret	"	6018 C
KLEINER Klara		56 years	Monastirzyska	Strika Fanni	17.11.41	6736 C
KLIFFER Chaim	stl.	7.11.97	Wisnitz Bukowina	Kliffier Regine	23.11.41	1208 C
KNOEPFACHER Helene	A	1888	Lusitz	Knoepfacher Herta	"	2026 C
" Julius	A	31.10.78	"	"	"	7746 C
KOHN Regina	A	22.2.81	Vienna	Kohn Gertrude	"	1209 C
KORNFEIN Martha nee Lowy & Leopold	A	2.12.06	Jr. Neustadt	Gunsler Kurt	"	7331 C
KRIEGER Camilla	A	9.6.92	"	Lustig Helene	"	5862 C
" Julius	A	8.5.91	Vienna	"	"	2027 C
KROHN Helene with husband	A	1886	"	Mortsmann Eugenie	"	8273 C
KUBICKI Risa	A	23.3.72	"	Mayer Angela	"	1210 C
LANGER Moritz	A	19.2.77	Kanitz CSR	Langer Erika	"	4737 C
" Regina	A	18.5.75	Loanitz CSR	"	"	"
LIEBERMANN Rosa nee Diamant	stl.	68 years	Poland	Liebermann Berta	"	5820 C
LIPSKER Moses Heinrich al. Lipsky	A	27.7.18	Ribica Pol.	Lipton Charles	2.12.41	4216 C
" Franziska nee Baden al. Lipsky	A	10.5.85	Vienna	"	"	"
LOWE-BEER Dr. Walter	A	4.4.80	Vienna	Low-Beer Franziska	23.11.41	2028 C
" Grete	A	17.10.94	"	"	"	"
MANDELBAUM Hermine	A			Morton Frank	"	4507 C
MAUTNER Gertrud nee Schoen	stl.	8.10.89	Vienna	Mautner Ellen	"	2029 C
" Ignaz	stl.	19.12.80-81	Batelov	Schoen Elsa	"	"
MEISSNER Else nee Fischel	A	11.2.95	Brno CSR	Meissner Georg	"	2031 C
NEUMANN Friedrich	A	28.4.73	Duernkurt	Gruenfeld Ida	"	4551 C
NEBENZAHL Silka	stl.	2.2.73	Drohobycz	Nebenzahl Felicya	"	5374 C
NEUSTADTL Theodor	A	14.4.69	Vienna	Frankl Robert	25.11.41	7960 C
" Mathilde	A	6.7.73	Ybbs	"	"	"
POLAK Caecilie Marie	A	5.5.82	Czernowitz	Brenner Chaim	23.11.41	4829 C
PROBST Regina	stl.	5.3.99	Vienna	Probst Gisela	"	5648 C
RAUENUTH Sigmund	A	25.7.87	Doknesti Rom	Rachmuth Oswald	"	2032 C
" Toniie Maube	A	3.1.91	"	"	"	7717 C

ENQUIREE	NAT.	DATE OF BIRTH	PLACE	ENQUIRER	REMARKS	VIENNA TB REF. Nr.
<u>GROUP C - 1) K O W N O (continued)</u>						
REITER Kalman Leib	Roum.	3.7.95	Sadagora Pol.	Reiter Abraham	23.11.41	4719 C
" Klara	"	"	"	" "	"	"
" Lilly	"	"	"	" "	"	"
RIED Ida	A	abt 1883	Goltsch-Jonikau	Schulhof Rodolfo	29.11.41	4204 C
" Carlo	A	"	"	" "	"	"
ROTER Ella	A	1885	Mor.Ostrava	Roter Eric	23.11.41	2033 C
" Rita	A	1.1.20	Vienna	Rotter Helitta	"	6196 U
" Elsa	A	13.12.85	Mor.Ostrava	" "	"	"
RUBIN Oskar Schia	"	7.1.70	Farnow Pol.	Rubin Elsa	"	4513 C
" Adelheid Stelka nec Schwan	A	18.2.80	Hungary	" "	"	"
" Grete	A	20.4.08	Vienna	" "	"	"
" Dorothea	A	15.6.02	"	" "	"	"
RUDOLF-Reiner Emma	A	15.4.77	"	Grossmann Lise	"	1211 C
SCHLEISER (Ienheiser?)Margarethe Lilly	"	10.11.86	Bielitz	Popper Elisabeth	"	2034 C
SCHUBERT Marie	"	abt 1901	Vienna	Neumann Helene	8.11.41	8604 C
SCHULLER Helanie	"	4.6.96	Damboritz CSR	Stern Irma	23.11.41	7062 C
SCHWARZ Helene	A	8.4.67	Vienna	Holger Filde	"	5652 C
STEINER Berta	"	15.4.73	Ousobi CSR	Baeck Rosa	"	704 C
" Josef	"	9.4.00	Trebesic CSR	" "	"	"
STERN Fritz	A	16.9.09	Vienna	Stern Irma	"	7061 C
" Marius (Max)	A	4.2.83	"	" "	"	"
" Samuel	A	6.9.82	Lugos	Stern Paul	"	7480 C
" Mathilde	A	20.4.94	Neusidel a/Zeia	" "	"	"
STERNEBACH Arthur	stl.	22.4.22	Drohobyz	Febenzahl Felicya	23.11.41	5374 C
STIEGWARTH Arthur	A	12.1.83	Cernaui	Stiegwart Kurt	25.12.41	8878 C
TAUBER Siegmund	"	27.8.84	?	Tauber Irma	23.11.41	8632 C
TEWELE Ludwig	"	75 years	Vienna	Tewele Dr.Victor	"	2035 C
" Rosi geb. Birnfeld	"	58 "	Mitra CSR	" "	"	"
TOLCZYNER Isaak	A	1883	Poland	Tolczyner Jenny	"	5056 C
" Pauline	A	1887	Vienna	" "	"	"
TROMPETER Norbert	A	7.11.74	Lunkut Pol.	Collins John	"	6674 C
" Josefina nee Bellak	"	10.8.80	?	" "	"	"
VECCÉI Constantin	A	5.5.84	Vienna	Wangermann G.	"	2805 C
VONHOF Elsa nee Deutsch	C	abt 1890	"	Haber Benno	"	7163 C

ENQUIREE	NAT.	DATE OF BIRTH	PLACE	ENQUIRER	REMARKS	VIENNA TB REF. Nr.
<u>GROUP C - 1) K O W N O (continued)</u>						
WEISS Isidor		23.2.78	Budapest	Weisz & Lambourne	23.11.41	4364 C
" Helene (sister of Neumann F.)				Grunfeld Ida	"	4551 C
WEISSKOFF Eugenie nee Kohn (Rosa)	A	1875	Poczyan Slov.	Keins Roesi	"	7431 C
" Isaac	A	?	"	"	"	"
WEIDBERG Heinrich	A	30.7.91	Copoczynce	Weidberg Edith	"	2207 C
WEIZ Alice		22.4.85	Iglau	Weisz & Lambourne	"	4364 C
<u>GROUP C - 2) H I N S K</u>						
ABELES Sabine nee Griffel	stl.	27.11.88	Cracow Pol.	Abeles Norbert	6.3.42	7845 C
ABTSCH Otilie	A	3.7.92	Vienna	Lichtsam Moritz	27.5.42	7343 C
ADLSHEIM Chaim Joachim	stl.	29.6.87	Sambor Pol.	Adelsheim Leopold	6.2.42	8301 C
" Channa nee Weidborn	A	10.8.87	Usic Zelone Pol.	"	"	"
ADLER Bernhard	A	21.12.23	Vienna	Adler Gertrude	9.6.42	8591 C
" Cecillie	A	20.12.86	"	"	"	"
" Camilla	A	11.6.80	Loanice	Bischitz Friedrich	28.11.41	8598 C
" Chara Eva	Pol.	20.4.09	"	Adler Bernhard	28.11.41	6670 C
" Elene Ella nee Klein		10.8.84	Vienna	Klein Simon	20.5.42	7545 C
" Ella		10.6.86	Nachod CSR	Adler Max	17.8.42	5216 C
" Ernestine	A	1894	Krosno	Beer Lea	2.6.42	8518 C
" -Kuttner Etolka	stl.	6.9.98	Guta	Adler Emanuel	28.11.41	1435 C
" Gertrude	stl.	19.4.24	Vienna	"	"	"
" Erich	stl.	22.8.21	"	"	"	"
" Frieda	Pol.	25.7.78	Zborow	Adler Bernhard	28.11.41	4993 C
" Chaskiel	Pol.	24.7.77	"	"	"	"
" Hans	A	24.6.86	Vienna	Schoenthal Ingeborg	23.5.42	4997 C
" Irma	A	13.2.90	Zeltsch	"	21.5.42	"
" Inge	A	13.2.90	Vienna	Weiss Lamy	27.5.42	7578 C
" Kalmann	A	21.4.82	"	Goldstaub Norbert	17.8.42	7362 C
" Klara	A	12.9.89	"	"	"	"
" Paul	A	30.1.23	Vienna	Luckmann Jolan	28.11.41	8178 C
" Sofie	A	10.12.86	"	Adler Rudolphine	27.5.42	8123 C
ADWOLKT Israel David	A	Nov 92	Grumbow Pol.	Teinthal Samuel	14.9.42	7149 C
" Mindel(Mina)nee Teichthal	A	12.12.95	Braesko Pol.	"	"	"

ENQUIREE	NAT.	DATE OF BIRTH	PLACE	ENQUIRER	REMARKS	VIENNA TB REF. Nr.
GROUP C - 2) M I N S K (continued)						
ALZKIEWICZ or Bisikiewicz Hermann	A	16.4.93	Zarki	Goldwag Hilda	17.8.42	7107 C
" " Berta	A	1910	Vienna	" "	"	"
" " Paul	A	10.9.38	"	" "	"	"
ALLENBERG Dr. Siegfried				Thom Felix	18.8.42	6219 C
ALLERT Alice nee Kaufmann		11.8.83	Sternberg CSR	Allert Dr. Paul	17.8.42	2286 C
ALT Markus	A	3.9.69	Brno	Stern Clara	9.6.42	6304 C
" Johanna	A	10.11.64	Vienna	" "	"	"
" Berta	A	1900	"	" "	"	"
ALTMANN Elsa	A	15.2.88	Lasseo	Brief Irene	17.8.42	7554 C
" Maximilian	A	22.5.77	or 80 Vienna	" "	2.6.42	7555 C
" -Reich Regine		51 years		Reich Dr. Jonas	27.5.42	5368 C
" Harry		63 "		" "	"	"
ALTSTAEDTER Moritz	A	5.8.75	Balaton-Fuered	Altstaedter Klara	28.11.41	7985 C
" Betti nee Weiss	A	12.2.76	Budapest	" "	"	"
ANGEMAHR Paula		20.12.83	Vienna	Angemahr Rudolf	28.11.41	2287 C
ALTHOLE Hugo				" "	"	1436 C
ANSCHERLICH Dr. Josef	A	6.8.79	Sobieslav	Feldscharer Georg	17.8.42	1437 C
APISDORF Mania		56 years		Berger Renate	9.6.42	4532 C
APTER Arthur	A	12.10.04		apter Karoline	20.5.42	122 C
" Oskar	A	17.9.93	Vienna	apter "	17.8.42	5896 C
" Rosa nee Sternglas	A	1882	Tarnopol	Hop Hertha	"	6913 C
ARNOLD Maria	A			" "	14.9.42	853 C
" Maria	A	11.3.00	?	Freund Wilhelm	"	8637 C
" Rudolph	A	29.6.38	?	" "	"	"
ARZT Heinrich	A	10.11.96	Jaroslav Pol.	Chaim Simon	6.5.42	7502 C
" Sabine	A	14.2.81	Stryi Pol.	" "	"	"
ASCHNER-Friedenfeld Lotte		1915-16		Tanner Erica	1942 or 1943	1438 C
ASCHKANASI Hertha				Naval Div. f. Austr.	17.8.42	4748 C
ASKENASY Edith	A	abt 1907	Vienna	Aschkanasy Theodor	28.11.41	7881 C
ATLAS Ella				Alimnic Claire	2.6.42	7410 C
AUFRECHTIG Flora nee Holzer	A	Jun 89	Graz	Holzer Artur	17.8.42	4417 C
AUGENFELD Sigmund	A	abt 1873	Vienna	Katay Julius	6.5.42	6429 C
AUSPITZ Valerie		10.10.81	Solga Hung.	Steiner Walter	17.8.42	5715 C
BAAR Esther nee Eber				Paar Adolf	28.5.42	6579 C
BACK Rosa nee Back	A	4.8.86?	Vienna	Wang Marie	17.8.42	6963 C

ENQUIREE	NAT.	DATE OF BIRTH	PLACE	ENQUIRER	RELATIVES	VIENNA TB REF. Nr.
<b>GROUP C - 2) M I N S K (continued)</b>						
BACZELES Rudolf	A	20.4.01	Vienna	Batchelor J.	9.7.42	6362 C
" Rosa	A	15.3.04	Poland	" "	"	"
BACZEWSKI Nataly nee Steinhaus		1883		Gang M.	14.9.42	7875 C
BAK Leo	A	15.6.85	Vienna	Bak Berta	17.8.42	8936 C
BARAN Moritz Moses				Ruben Flora	20.5.42	7288 C
" Olga				"	"	"
BARDACH v. Schlumberg Hans Hermann	A	23.3.80	Sagagora	Halsey Margit	28.11.41	4227 C
" Hertha nee Trichter			Cernauti	" "	"	"
BARON Josefina	A	26.7.11	Vienna	Baron Adolf	9.6.42	6086 C
BARS Carl	A	abt 1880	Brno CSR	Hopkins Elli	9.6.42	7777 C
" Olga		abt 83	Hermann-Mostec	"	"	"
BASSER Erna Ester	A		Poland	Winzer Mina	27.5.40	4472 C
BATSCHA Adolf	A	7.5.88	Hollaschau	Batscha Gertrude	5.10.42	1439 C
" Vally nee Oesterreicher	A	5.2.99	Eipel CSR	"	"	"
BAUER Sophie nee Fraenkel		13.12.91	?	Bauer Ilse	14.9.42	8295 C
BAUERFRIEND Else	A			Rapaport Pepi	2.5.42	6694 C
BAUM Alexander	A	15.6.87	Raios Lechol Pol.	Lang Liana	28.12.41	7233 C
BAUMANN Ada	?	abt 1880	?	Ledrer Dr. O.	20.5.42	8275 C
BEER Elisabeth	A	17.9.13	Vienna	Stemnschein Helene	27.5.42	4885 C
" Sabine	A		Brody Pol.	Beres Ilse	17.8.42	1040 C
" Paul	A	7.12.74	Budapest	Beer Paula	23.11.41	2289 C
" Philip	A	16.6.42		Moriz Erna	17.8.42	6597 C
BELCZAK Hilda	A	?	?	Belczak Josef	14.9.42	8625 C
" Klara	A	?	?	" "	"	"
BELLAK Albin	A	1880	Vienna	Mondolfo Maria	17.8.42	5977 C
" Gertrude	A	17.2.26	"	" "	"	"
" Rosa	A	18.5.99	"	" "	"	"
BELSKY Frieda	Rus.	3.3.20	?	Rahan Dihan	"	3447 C
BENGER Margarethe	A	10.9.00	Vienna	Benger Hermann	27.5.42	6340 C
" Paul Albert	A	25.11.37	"	" "	"	"
BENES Siegmund				Beres Ilse	5.10.42	1441 C
BERGER Else	A	26.12.90	Vienna	Fuerst Margit	17.8.42	4580 C
" Max	A	1.12.89	Pyrawarth	Kolb Ida	9.6.42	6547 C
" Rudolf	A	4.2.83	Rashkowitz	Berger Thereso	17.8.42	6211 C
" Friedericke nee Halorin	A	1891	Vienna	" "	"	"
" Velerie nee Fleischacker	A	21.12.81 or 23.8.90 CSR		" Felix	"	6206 C

ENQUIREE	NAT.	DATE OF BIRTH	PLACE	ENQUIRER	REMARKS	VIENNA TR REF. Nr.
<u>GROUP C - 2) H I N S K (continued)</u>						
BERGER Regina		12.7.98	Vienna	Wetzler Frieda	28.11.41	5255 C
" Hans		3.3.94	"	" "	"	"
" Rosa nee Ziffer	A	1875	Bielitz	Jolles Elsa	17.8.42	5636 C
" Rudolfine nee Kapoelmacher	A	Apr. 88	Zwittau	Cohen Erna	"	7563 C
<del>BERGMANN</del> Hilde	A	10.5.92	Vienna	Lane Grete	20.5.42	854 C
" Ester Cierel	A	1892	Bolechow	" "	9.6.42	855 C
" Izik	A	1890	Stanislaw	" "	"	"
BERGMER Rosa		25.1.84	Cernauti, Roum.	Mises Bruno	31.8.42	5517 C
BERGTROM Therese	A	abt 70 y.	Vienna	Marcus Kaethe	27.5.42	123 C
BERNBLUM Julius		14.5.82	Wadowice	Bleier Hilde	17.8.42	5119 C
" Sidonie nee Gross	A			" "	"	"
BERNSTEIN Julius	A	1888	?	Bernstein Gertrude	28.11.41	8308 C
" Olga nee Fuchs	A	14.2.00	?	" "	"	"
" Richard	A	1.6.89	Vienna	" Lili	14.8.42	8309 C
" Therese	A	17.12.94	"	" "	"	"
BERNZWEIG Emma		1.1.98	Bochnia	Bern Pte	20.5.42	5320 C
" Dorothea		21.3.24	Vienna	" "	"	"
BEUTEL Isak	A	15.12.83	Sotzkzloty	Sigal Sali	27.5.42	6629 C
BETTEHEIM Seli	A	11.7.00		Baron Lina	17.8.42	5170 C
BETTER Max	A	57 y.		UNRRA D.P.Branch	9.6.42	4078 C
BEZNER Ruth Clara		13.1.25	Vienna	Bezner Bertha	14.11.42	4727 C
BETTER Fanny nee Schmidt	A	58 y.		UNRRA D.P.Branch	9.6.42	4078 C
BIEDER Katharina	A	15.2.79	Raycza, Pol.	Patzak Elfriede	17.8.42	4037 C
BIEL Franz and Anny (18.6.91)	A	27.5.89	?	Biel Lilli	27.5.42	8871 C
BIENENFELD Viktor		27.6.97	Vienna	Bienenfeld Leopold	6.5.42	4803 C
" Grete nee Weininger		abt 40 y.		" "	"	"
BIENENSTOCK Larkus	A	23.10.84	Craz		17.8.42	1442 C
BIENENWALD Walter & Marie				Schnittlinger Elly	5.10.42	fr. Wendefurt
BIERMANN Samuel	A	1.12.70	Praschitz	Guttentag B.	6.5.42	8729 C
" Antonia nee Kessler	A	24.4.76	Szobotist	" "	"	"
BILD Ida nee Fisch	A	12.11.89	Mor. Ostrawa	Bild Ida	28.11.42	1443 C
BING Alice nee Rosenberg	A	25.1.79	Vienna	Bing George	17.8.42	2290 C
BIRNBAUM Chaim	A	13.11.79	Krakow	Sterman Sidonie	2.6.42	6804 C
" Chane	"			" "	"	"
" Deborah nee Spielmann		26.7.82	Lwow	Balg Frieda	2.6.42	8360 C

ENQUIREE	NAT.	DATE OF BIRTH	PLACE OF BIRTH	ENQUIRER	REMARKS	VIENNA TB REF. Nr.
<b>GROUP C - 2) H I N S K - (continued)</b>						
BIS Cecillie nee Holzer	A	1877		Schwarz Franzl	28.11.41	6973 C
" Max	A	"		"	"	"
BITTNER Wilma Nee Schaab	Cz.	25.13.85	Vienna	Kurt Olga	5.6.42	7988 C
BLATT Oskar	G.	15.11.77	?	Blatt Hugo	12.5.42	8460 C
" Rosa	G.	2.2.92	?	"	"	"
BLAU Catharina nee Ehrenwald	A	12.1.83	Szered/Weag CSR	Stein Gertrude	27.5.42	6956 C
BLAU Gertrude	A	Nov.1912	Vienna	Blau Margarethe	17.8.42	2291 C
" Maria	"	abt 1910	Bruxelles	Bolz Walter	"	8422 C
" Rosa	A	30.9.78	Pisek	Blau Robert	27.10.42	8437 C
" Siegfried	"	16 y.	Vienna	Schneider H.	14.9.42	2292 C
" Wally	"	"	"	"	"	"
BLATT Dr. Viktor and wife	G	25.9.84	Troppau	Blatt Hugo	17.8.42	8459 C
BLAUNER Kurt	A	1920	Vienna	Drechsler Henriette	14.9.42	4201
BLECHNER Cilli nee Serber	A	abt 1894	"	Balaban Celia	6.5.42	2293 C
BLEIER Friedrich	A	8.2.86	Czernowitz	Blajer Berta	29.5.42	8638 C
" Marcus	A	1.4.80	?	" Therese	17.8.42	8620 C
" Camilla nee Singer	A	9.10.86	"	"	"	"
BLITZ Julius	A	17.6.66	Kremsir Bohemia	Klein Else	6.5.42	6215 C
" Fanny nee Hermann	A	1866	"	"	"	"
" Emil	A	2.11.81	Prosnitz	Ehrenstein Anna	2.6.42	6075 C
" Rudolf	A	1872	Olmutz	Klausner Alice	28.11.41	7749
BLOCH Eduard	A	26.8.67	Beneschau	Bloch Martha	6.5.42	7144 C
" Rosa nee Rindler	A	21.9.73	Seltschau	"	"	"
Hermann	A	6.2.79	"	Bentley Charles	17.8.42	124 C
" Rebecca	A	29.6.88	"	"	"	"
" Rudolf	A	19.4.80	Prostibor CSR	Stein Ruth	20.5.42	1144 C
" Karoline	A	12.2.76	Gr. Meseritsch	"	"	"
BLUM Johanna nee Stedry	G	15.10.95	Prague	Bluch Erich	17.8.42	125 C
Josefine	A	14.2.70	Vienna	"	6.5.42	126 C
BLUM Moritz Salomon	"	9.4.03	Hungary	Streussler Gisela	2.6.42	4711 C
" Fanny nee Konstant	"	2.10.83	Kostal CSR	Trachtner George	"	"
" Ludwig	"	"	"	Barrington R.J.	28.11.41	1445 C
" Cecillia	"	"	"	"	"	"
" Paul	"	"	"	"	"	"
" Ernestine	"	1889	Vienna	Brod Marie	5.6.42	7993 C

ENQUIRE	MAT.	DATE OF BIRTH	PLACE	ENQUIRER	RELATIVES	VIENNA TB NO. Pr.
<b>GROUP 1 - 2) MISSING (continued)</b>						
BLUMENFELD Johanna nee Langrod	A	28.11.01	Krakow	Blumenfeld Bernhard	2.6.42	4411 C
BOBER Hermine nee Braun	A	abt 1892	Vienna	Deutsch Hilda	17.8.42	7873 C
BOCHELSKY Johanna		23.6.25	"	Justitz Irma	20.5.42	4179 C
" Benno	stl.	1890	Leckenbach	" "	"	"
" Emma	stl.	20.7.92	Neuthel	" "	"	"
BOGAD Sidonie nee Fuchs	A	8.11.89	- 90 Vienna	Aristegui Ida	6.5.42	8129 C
BOEHL Moritz	stl.	6.12.81	?	Boehm Herta	9.6.42	8480 C
" Ida	stl.	28.8.81	?	" "	"	"
BONYHADY Gerald	A	7.5.32	Traun, Austria	Bonyhady Albert	20.5.42	8165 C
" Alice nee Reinhalt	A	24.4.98	Brucx CSR	" "	"	"
BORITZER Irene	A	53 y.	?	Boritzer Alfred	28.11.41	8474 C
BOWNEY Gisela	A	1881	Vienna	Bek Erich	20.6.42	8359 C
BOXHORN Fritz Siegfried	A	1890?	"	Beck Simon	28.11.41	2294 C
" Mina	A	1891	"	" "	"	"
BRAND Jente Jetty	A	23.2.92	Zotkiew Pol.	Brand Aharon	9.6.42	7509 C
BRANDWEINER Margit	G	24.2.93	Mattersburg	Brandweiner Adolf	20.5.42	5332 C
" Liane	G	7.1.29	Vienna	" "	"	"
<b>BRAUN Felix</b>	A	Sent. 1920/21	Vienna	Braun Bertha	17.8.42	2295 C
<b>Georg</b>	A	19.4.26	Vienna	" "	"	"
<b>Julius</b>	A	15.1.83	"	" "	"	"
<b>Evelyn</b>	A	2.4.87	Silistria	" "	"	"
<b>Grete</b>	A	1895?	Vienna	Deutsch Hilda	"	2296 C
Sidonie nee Boxhorn		6.5.07	"	Boxhorn - Wiesner	6.5.42	5165 C
<b>Sofie</b>			"	Fischler Ida	17.8.42	7825 C
BRAU STEIN Gisela	stl.	7.4.86	?	Klein Lilly	20.5.42	8883 C
BRAUNWALD Leopold	A	11.2.96	"	Hassel Hilda	9.6.42	2297 C
BREITNER Marie nee Pick	A	1871	Pecok	Datkra Harry	6.5.42	6828 C
BRENNER Gerda	A	12.11.22	"	Brenner Ida	14.9.42	6749 C
" Moses	A	21.3.81	"	" Sara	9.6.42	2298 C
" Henriette	A	1884	"	" "	"	"
" Zallel	A	26.6.82	Broszany	" Chaim	5.10.42	4828 C
BRETHOLD Fania	A	1912	Stryj	Chaim Simon	6.5.42	7504 C
" Moritz - Moses	A	1881	Stardslau Pol.	" "	"	7505 C
" Klara	A	1910	Stryj	" "	"	"

INDIVIDUAL	SEX	DATE OF BIRTH	PLACE OF BIRTH	INQUIRER	REMARKS	VIENNA TR. REF. Nr.
<b>GROUP C - 2) M I N &amp; K (continued)</b>						
BREINOLZ Barta Belle nee Ewig	A	1881	Stryj	Chain Simon	6.5.42	7565 C
BRETSCHNIDER Martha nee Rosenbaum	stl.	?	Vienna	Rosenbaum Berta	27.5.42	8992 C
BRETTLER Adolf	A	2.3.88	Kolomea	Schieber Sigi	"	7074 C
" Ella nee Goldschmidt	"	12.2.89	Stanislau	"	"	"
BREUER Lacques Isidor	A			Breuer Paul	17.8.42	7799 C
" Mathilde	A			Jacobson Alfred	9.6.42	7317 C
" Zoltan	"	2.1.71	Keszthely Hung.	Breuer Fritz	6.5.42	5021 C
" Gisela nee Baum	"	2.1.76	Petrovice CSR	"	"	"
BREYER Bessi	A	11.10.79	Selka	Breyer Sophie	"	857 C
" Dr. Phoebus	A	25.7.87	Itzkany	"	"	2299 C
BRILL Elsi	"	abt 65 y.	Budapest	Fuchs Hermine	27.5.42	5415 C
BRODHEIM Sali	"			Brodheim Joachim	31.8.42	2300 C
" Markus	"	24.1.84	Tarnow	" Walter	17.8.42	4554 C
" Fanny	"	1.11.85	"	"	"	"
BROLL Kathe	A	1890 ?	Vienna ?	Fischer Leo	"	5985 C
BRONNER Kaete nee Politzer	stl.	29.1.91	Kalenowitz	Bronner Edith	9.6.42	8664 C
BRONSTEIN Max Mordenay	A		Vienna	Szyff Jacob	20.5.42	4684 C
" Mordko	A			Bronstein Dora	"	7922 C
BROOK Franciska nee Weiser	A	1918	Vienna	Brandmann Chana	14.9.42	7203 C
BRUECKNER Mathilde nee Friedmann	A	21.10.80	Hudlice	Brueckner Ernest	28.11.41	2301 C
BRUST Edgar	A	1880	Vienna	Schlesinger Helene	31.8.42	6625 C
" Alice Minna	A	1912 ?	Vienna	"	"	"
BUCHHOLZ George with wife	stl.	1899	Lemberg	Buchholz Helen	31.6.42	8483 C
BUCHWALD Leontine	A	14.10.00	Drohobycz	Buchwald John	31.8.42	5248 C
BUNZEL Johann Guido	A	25.12.72	Prague	Bunzel Emmy	14.9.42	6922 C
" Friederike Elisabeth	A	22.1.84	Vienna	"	"	"
" Antonie	A	30.8.11	"	"	"	"
BURGER Anna	A	2 4.76	"	Burger Dr. Franz	9.6.42	6898 C
" Friedrich	"	70 y.	"	Wiesenberg Lilly	6.5.42	5447 C
" Olga	"	66 y.	"	"	"	"
BUSTIN Max	"		Bocasz Slovakia	Bustin Otto	14.9.42	4730 C
" Sali	"	30.6.81	"	"	"	"
CARSEN Gerhard	A		Vienna	Hochstadter Sali	31.8.42	1447 C
CHARRY Lazar	"			Charry Inge	27.5.42	7496 C
" Minna	"			"	"	"
" Mary or Mary	"			"	"	"

ENQUIREE	NAT.	DATE OF BIRTH	PLACE	ENQUIRER	REMARKS	VIENNA REF. No.
<b>GROUP C - 2) H I N S K (continued)</b>						
CHOMED - MUNDSTEIN Adolf	G	9.1.82	Czernowitz	Chomed Erwin	27.5.42	7471 C
" " Johanna	G	23.7.87	"	" "	"	"
COHEN - Pollak Nelly	A	11.10.98	Vienna	Cohen Enrico	17.8.42	1148 C
" Ida	A	23.9.28	"	" "	"	"
" Wilhelmine	A	19.1.13	"	" Rosa	9.6.42	7758 C
COLERIG Irene	A	1894	Vienna	Herschmann Ella	28.11.41	4496 C
" Franzl	A	1926	"	" " "	"	"
COSCHELL Sidonie nee Hasenfeld	A	14.6.79	"	Coschell Franzl	2.6.42	6268 C
CZACZKES Leo	A	abt 80 y.	Brody	Keevash Auguste	6.5.42	5843 C
" Olga Julie	A	9.9.06	Vienna	" "	"	"
CZECHOWICKA Hugo	A	8.3.77	Rsikovice Pol.	Czeczowicka Stella	28.11.41	6678 C
DACHINGER Rosa Rachel	A	1895	Drohobycz	Dachinger Henry	31.8.42	4074 C
DANIEL Edmund	A	1880	Oedenburg Hung.	Mitting Elinor	20.5.42	4795 C
" Samuel	A	15.6.87	Vienna	Daniel Siegmund	9.6.42	8558 C
DAVID Anna Pauline	A	12.11.95	Berlin	David Hugo	27.5.42	6108 C
" Yvonne Odette	A	6.5.33	Vienna	" "	"	"
" Laura	A	20.12.79	"	Bernkopf Gertrud	6.5.42	5240 C
DAVIDOVITS Maria	A	28.8.79	Krakow Pol.	Dawidowits J.H.	"	8521 C
DELPINER Anna	stl.	28.8.00	Snatv Pol.	Selinger Walter	31.8.42	2302 C
DELEO SMI Sarah	stl.	1900?	Faltoni	Dembowski Eddie	5.10.42	7358 C
DELETER Stephanie nee Brull	A	24.12.79	Vienna	Adler Eleonor	27.5.42	5151 C
DESSERER Ida	?	abt 1898 ?	"	Gottfried Leopoldine	6.5.42	8869 C
" Hertha	?	1921 or 24 ?	"	" "	"	"
DESSER Julius Juda	A	1876	Rudnik	Desser Jenoe	20.5.42	6803 C
" Hermine Mindl	A	8.3.00	Vienna	" "	"	"
DEUCHT Paula nee Gruenfeld	A	1874	Teschon	Fried Josef	6.5.42	5886 C
DEUTSCH Adelheid	A	3.7.21	Vienna	Rosenzweig Paula	20.5.42	2303 C
" Eduard	A	26.9.76	Iglau	Deutsch Marie	28.11.41	8549 C
" Hermine nee Roubitschek	A	24.2.77 ?	"	" "	"	"
" Emma	A	11.1.09	Vienna	" Theodor	2.6.42	8052 C
" Fanny	A	"	"	Katscher Heinz	9.6.42	7659 C
" Josefina	A	"	Vienna	" "	"	7658 C
" Gisela	A	31.5.86	"	Simpson Marianne	17.8.42	7097 C
" Julius	A	abt 68 y.	"	Goldschmiedt Ott.	11.1.42	4995 C
" Flora	A	abt 1878	Poland?	" "	"	"

ENQUIREE	DATE OF BIRTH	PLACE	ENQUIRER	REMARKS	VIENNA TB REF. Nr.	
GROUP C - 2) M I N S K (continued)						
DRETSCH Sigmund	A	5.4.77	Budweis	Hahn Mary	2.6.42	8265 C
" Julius	A	20.10.79	"	"	5.10.42	"
" Sofie nee Abeles	A	2.11.11	Borndorf	Deutsch Emil	26.5.42	8751 C
" Stella	A	5.12.98	Vienna	Riesonfeld Fred	20.5.42	5201 C
" Therese	A	20.2.76	or 74 St. Margarethen	Frankel Paul	6.5.42	6411 C
" Viktor	A	18.11.87	Ung. Hradisch	Deutsch Hilda	20.5.42	8939 C
" Wilma	?	1894	?	" Otto	"	8544 C
DIENES Rosa Rachel nee Katzenell	A	abt 1888	Stanislavov	Katzenell Frederic	"	4381 C
DOGNER Moses Moritz	A	25.4.80	Dubowar	Doctor Rachel	17.8.42	4032 C
" Dobe Dora nee Valshuster	A	15.3.80	Husyatyn	"	"	"
DONNER Rosalie nee Gruenhut	A	28.6.88	Velke Rynany	Donner Eric	27.5.42	7586 C
DORFLAUER Erna nee Perlmutter	A	8.7.98	Hlubociek	Dorflauer Josef	5.10.42	1449 C
" Evelyn	"	10.11.14	Vienna	"	"	"
DRESSLER Rosa	A	1888	Poland	Dresler Eto.	6.5.42	8536 C
DREXLER Osiias David	A	5.2.92	Lemberg	Drexlern Leon	9.6.42	5934 C
" Heinrich	A	16.1.69	Vienna	Jellinek Walter	28.11.41	858 C
" Leo	"	2.8.02	"	Schlanger Ilse	"	6442 C
DRELLER Willy Wolf	sti.	4.5.00	Willamsis Buk.	Schurtmann-Rauchwerger	9.6.42	8432 C
" Fritz	sti.	6.4.35	Vienna	"	"	"
DRUCKER Anna	Cz	1880	Pribor	Wildmann Therese	31.8.42	519 C
" Ilka nee Pressburger	"	"	Koritschan	Austerlitz Edith	9.6.42	5160 C
DUB Otto	A	"	"	Handl Herta	20.5.42	2456 C
" Olla nee Novak	A	"	"	"	"	"
DUES Paul	"	abt 1882	"	Geduldig H.	2.6.42	2304 C
" Karoline	"	1894	"	"	"	"
DUCKSTEIN Camilla	A	2.4.?	Cernauti	Ducsten Viviane	28.11.41	5162 C
DUEHL Julius	A	59 years	"	Faust Fred	31.8.42	2305 C
DUTKA Max	A	1882	Czernowitz	Dutka Harry	17.8.42	6850 C
DYM Wilhelm	sti.	17.11.34	Vienna	Dym Alexander	6.5.42	4344 C
" Gisella nee Hohler	sti.	14.4.97	Tlusty	"	"	"
" Stella	sti.	14.1.29	Vienna	"	"	"
EBERSOHN Regine	Pol.?	over 60 years	"	Fischer Hedwig	9.6.42	7697 C
" Samuel	"	"	"	"	"	"
ECKARDT Eugenie nee Schrefel	A	8.3.84	Vienna	Spira Marianne	17.8.42	6917 C
ECKSTEIN Emil	"	3.9.81	"	Eckstein Paul	20.5.42	4400 C
" Wilhelmine nee Schladrach	"	1.10.94	Budweis CSR	"	"	"

ENQUIREE	NAT.	DATE OF BIRTH	PLACE OF BIRTH	ENQUIRER	REMARKS	VIENNA TR REF. No.
<u>GROUP C - 2) H I N S K (continued)</u>						
WELSOHN Marcus Majer	?	16.10.73	?	Elson Walter	28.11.41	8497 C
" Luise	?	9.10.76	?	" "	"	"
EHLBAUM-Brum Leja	A	16.3.77	Uhnov Pol.	Ehlbaum Eitel	17.8.42	1450 C
HIRNPFEST Trude		2.10.14	Wr Neustadt	Koerner Dr. Ernest	20.5.42	5666 C
EHRENKREUND Rosa		28.5.78	Prostjoe CSR	Canott Adele	9.6.42	5153 C
EHRENZWEIG Seraphine nee Schramek	A	3. or 9.2.78	Vienna	Pollak Anna	14.9.42	6498 C
EHRlich Caecilie	stl.	22.8.85	Lwow	Ehrlich Dr. Max	9.6.42	5556 C
" Flora	?	60 years	?	Hellmer Arthur	2.6.42	8466 C
EIGNER Irma		17.2.91		Leiner Alice	7.8.42	2306 C
EIDENRIL Lilly	Cz			Wolfmann Martha	27.5.42	2307 C
EISENBERGER Rosa	A	15.10.79	Vienna	Eisenberger Jean	28.11.41	5925 C
EISENKLAU Max Heyloch	G	7.3.70	Tarnopol	Eisenklaus Paul	20.5.42	7704 C
EISENSTAEDTLER Irma	A	20.4.85	Graz	Eisenstaedter Regine	27.5.42	5721 C
EISINGER Johann	A	18.2.77	Goding Chedenyn R. dlich Frieda	" "	6.5.42	7509 C
" Rosa nee Handl	A	7.8.77	Gaya Kyjov	" "	"	"
EISNER Adele	A	22.2.80	Vienna	Loewy Hugo	17.8.42	8406 C
" -Ellenberg Gerson	A	3.3.79	Poland	Perlmann Rosa	31.8.42	8214 C
" " Chana	A	2. or 7.7.83	Jablonow	" "	"	8147 C
" " Gina	A	9.11.08	Jablonow	" "	"	"
" " Lotti	A	17.5.19	Vienna	" "	"	"
" Max		69 years		Mayer Berthold	14.9.42	5455 C
" Irma		60		" "	"	"
" -Jellinek Selma	Cz	25.8.85	Kremsier CSR	Jellinek Walter	31.8.42	2308 C
ELIAS Arthur	A	12.7.79	Vienna	Elias Paul	"	6550 C
ENGEL Arnold	stl.	1.11.74	Hungary	Engel Rita	2.6.42	8655 C
" Rosa	stl.	20.12.84	"	" "	"	"
" Elsa nee Dasch	A	5.8.08	Vienna	Basch Leslie	14.9.42	8256 C
ENGELBERG Charlotte	A	Jan. 1903	Stary Sombor	Bunzl Dina	17.8.42	899 C
ENGELHARDT Klara nee Wang	A	27.7.81	Prescow Pol.	Schoenfeld Max	9.6.42	4967 C
ENGELHART Moses Moritz	A	3.1.79	Vienna	Karpel Alice	"	7333 C
" Wilhelm	A	21.10.85	Kolbuszova	Engelhart Fritz	20.5.42	7018 C
" Ella	A	3.2.96	Budapest	" "	"	"
ENGLANDER Lotte		30.7.08		Meller Marie	27.5.42	5553 C
" Tosca	?	5.1.38	?	" "	"	8584 C
ENGLER Dr. Albert and wife	?	?	?	Forster	14.9.42	8783 C
ENOCH Daniel	A	1864/66	Austria	Enoch Charles	28.11.41	8920 C

ENQUIREE	NAT.	DATE OF BIRTH	PLACE	ENQUIRER	REMARKS	VIENNA TB REF. Nr.
<u>GROUP C - 2) M I N S K (continued)</u>						
ENOCH Jetty	A	1871?	New York	Enoch Charles	28.11.41	
EPSTEIN Hedwig nee Bauer	stl.	10.5.88	Haralec	Bauer Josef	6.5.42	8920 C
" Wilhelm		16.6.79	Nikolsburg	Epstein Rudolf	27.5.42	6065 C
" Hermine		16.5.81	Prague	" "	"	4386 C
ERBER Rosa		2.2.90	Lwow	Erben Leo	"	"
" Clara		12.8.13	Vienna	" "	"	4731 C
" Stefanie		12.1.86	Trieste	Erber Bruno	Birkenau?	1451 C
ERDSTEIN Emanuel		28.12.71	Stankow Pol.	Erdstein Berthold	17.4.42	5169 C
" Bertha Blume nee Elterz		6.7.74	Krakow	" "	"	"
ERIS Karl	A	10.7.76		Steiner Walter	6.5.42	4943 C
" Julie	A	30.3.85		" "	"	"
ESTERMANN Jakob	A	21.3.79		Estermann Leona	28.11.41	7736 C
FAHN Auguste	A	27.2.00	Vienna	Fahn Wilhelm	27.5.42	7613 C
FALLEK Paula	A	1891	Vienna	Schwarzfeld Siegfried	12.8.42	8244 C
FANTO Helene	A	1.12.16	Vienna	Fanto Gertrud	14.9.42	6961 C
FEIGENBAUM Irene nee Glaser	A	25.8.93	Baackebach	Feigenbaum Nelly	31.8.42	2309 C
FEINER Karl	A	1883	?	Feiner Sgt. Pal	2.6.42	8969 C
" Georgine	A	1899	?	" "	"	"
FEINUTSCH Margarte nee Sachs	A	12.12.95	Vienna	Sachs Arpad	9.6.42	7851 C
FELDSCHUH Julius Joel	Pol.	17.12.89	?	Feldschuh Erich	31.8.42	8202 C
" Regine	Pol.	13.6.95	?	" "	"	"
FELL Samuel	A	30.6.79	Poland	Fell Edith	2.6.42	6413 C
" Analia nee Loewy	A	24.3.86	Vienna	" "	"	"
FESSLER Bernhard	A	6.1.25		Fessler Berta	6.5.42	1452 C
" -Berger Helene	A	1.12.94		" "	"	"
FILLINGER Karl	A		Borislau	Steinhardt Henriette	31.8.42	8041 C
" Rosa	A		Vienna	" "	"	"
FEUERSTEIN Margarete	A	12.1.92	Budapest	Feuerstein Gerda	28.11.41	8532 C
FIRTEL Rosa nee Lohr	A	15.8.80	Odessa	Goldzieher Edith	9.6.42	8803 C
FISCH Joel		Jan.1940?		Pollak S.	2.2.42	4091 C
FISCHL Otto	A	15.8.85		Fischl H.	20.5.42	5898 C
" Hilda	A			" "	"	"
FISCHBACH Regine nee Leibl	A	20.9.88	Vienna	Loebel Melanie	31.8.41	4247 C
FISCHER Adolf		27.5.79	"	Alfred Werth	2.6.42	2310 C
" Ida nee Polacek		1.4.79	Doudleb CSR	" "	"	"

ENQUIRER	N.T.	DATE OF BIRTH	PLACE	ENQUIRER	REL. RES.	VIENNA TR. REF. No.
GROUP C - 2) M I N S K (continued)						
FISCHER Eduard	A	23.4.86	Vienna	Fischer Helen	31.8.42	860 C
" Leopoldine	A	13.10.88	"	Gordon Eric	6.5.42	861 C
" Erna	G	Apr 00	CSR	Fischer Max	"	7329 C
" Margarethe	stl.	abt 1896 ?	"	Alschbauer Hilda	27.5.42	8769 C
" Lilli	stl.	abt 1920 ?	"	"	"	"
" Paula nee Weinberger	"	28.3.77	Schaffa Mor.	Fischer Alfred	27.5.42	4333 C
" Rosa	stl.	2.12.92	Budapest	Koenig Olga	17.8.42	6862 C
FISCHMANN Isak	A	9.8.10	Vienna	Fischmann Anna	6.5.42	8263 C
" Breina	A	?	?	"	"	"
FLACHS Sara Perla nee Knatter	stl.	1.2.84	Tarnopol	Flachs Dana	28.11.41	7030 C
FLASCHNER Josef	A	24.7.80	Kocanek	Flaschner G.	2.6.42	7883 C
" Regina	A	14.2.86	"	"	"	"
FLECK Fanny	"	"	"	Fleck Walter	6.5.42	2311 C
FLECKER or FLESHER Regine	"	"	"	Saphier A.	9.6.42	7337 C
FLEISCHER Kaethe	A	16.12.75	Salzburg	Lederer Max	"	5373 C
FLEISCHMANN Karl	A	21.11.88	Vienna	Fleischmann Kurt	"	4102 C
" Rosa nee Schwarz	A	5.4.90	"	"	"	"
FLEISCHNER or FLEICHNER Flora	A	20.11.80	Vienna	Adler Wilhelm	28.11.41	7560 C
" Olga nee Abeles	A	25.2.83	"	Bauer Joseph	20.5.42	6066 C
FLEISCH Julius	A	1.12.71	Wieselburg	Fraund Stella	6.5.42	1453 C
FOGES Wilhelm	A	11.5.93	"	Foges Ernst	17.5.42	8745 C
" Lucie	"	6.2.92	?	"	"	"
FOLGMANN Elsa	stl.	26.1.91	Vienna	Follock Albert	14.9.42	5741 C
FOLLENBER Anna	"	60 years	"	Kramrisch Grete	17.8.42	4612 C
" Paula	"	58	"	"	"	"
FRANCK Heinrich Richard	A	16.4.01	"	Frank Ida	5.10.42	7969 C
FRANK Hedwig	"	28.7.84	Mistrin	Simpson F.F.	27.5.42	6028 C
" Edmund	"	12.4.76	Hidweg Ardo	"	"	"
FRANKL Alexander	A	6.12.17	Deutschkreuz	Benett Johanna	28.11.41	8962 C
" Israel	A	20.6.87	Mosliska	Fraenkel Moses	2.6.42	8687 C
FRANKEL Hugo	?	11.6.69	Vienna	Gesund Malvine	6.5.42	8218 C
" Stefanie	?	21.6.85	"	"	"	"
FRANKEL (FRANKEL) Emil	A	1880	Kolomea	Frenkel Lothar	17.8.42	8490 C
" Samuel	A	7.2.84	Goeding	Frankel Paul	5.10.42	6412 C
" Malvine	A	abt 1887	or 24.10.89	"	"	"
FRANKEL Rebeka nee Grossmann	A	13.11.95	Lemberg	Grossmann Markus	2.6.42	2312 C
" Simon	A	1892	Dakla	"	"	2313 C

ENQUIRER	NAT.	DATE OF BIRTH	PLACE	ENQUIRER	REMARKS	VIENNA TB REF. No.
GROUP C - 2) I H S K (continued)						
FRAUENHOFER Marianne nee Kolari	A	1905	Vienna	Benedikt Valerie	9.6.42	
FREIBERGER Olga	A	8.5.02	Vienna	Freiberger Ilse	20.5.42	7810 C
FREIND Julius	A	8.8.77	Hermann-Moeste	Hopkins Elli	9.6.42	7014 C
" Ruzena	A	1.6.92	Un. Kralowitz	" "	"	7778 C
FRIED Julius	A	1901	Vienna	Fried Alexander	27.5.42	"
" Hans	A	28.4.38	"	"	"	4497 C
FRIED Regine nee Weschla	sti.	Dec 97	Czernowitz	Schnitzer Erwin	9.6.42	"
FRIEDENFELD Johanna		15.4.86		Bass Walter	2.6.42	6135 C
FRIEDLUNG Dr. Emil	A	14.7.77	CSR	Davisowicz Sofie	9.6.42	4852 C
" Dr. Stefanie	A	10.8.80	Czernowitz	" "	"	5331 C
FRIEDLAND Dr. Anna	A	1915?	Vienna?	Hilford Betty	14.3.42	"
FRIEDLAENDER Anna	A	12.2.89	Polivina	Eisinger Martha	6.5.42	5531 C
FRIEDMANN Adolf	A	15.11.03	Vienna	Friedmann David	31.8.42	8676 C
" Emma nee Ferber	A	24.7.77	Miszlitz Mor.	Friedmann R.	17.8.42	8168 C
" Rosina nee Kammer	A?	29.5.80	Senez-Bratislava	Scheuer Boriska	2.6.42	8851 C
" Leo	A	21.6.97	Vienna	Friedmann ..	5.10.42	8806 C
" Lilly nee Malz with child				Malz Edward	20.5.42	2314 C
FRIEDMANN Flora	A	56 years		Frischmann Josef	9.6.42	6658 C
" David	A	11.11.25		" "	"	127 C
" Israel	A	3.4.29		" "	"	"
" Ludwig	A	3.4.29	Deutschkreuz	" "	"	"
" Isidor	A	16.11.25	Deutschkreuz	" "	"	1721 C
FROESCHL Lilly	G	1.8.95	Vienna	Wissberg Julie	31.8.42	1454 C
FROLD (NEE) Hilda nee Keller	"	21.5.87	"	Pickard Kenell	27.5.42	8032 C
FUCHS-Klamann Eisig (Eduard)	"	6.3.77	Rozniatow	Kornblau Aaron	27.5.42	2315 C
" Irma or Maria nee Bratmann	"	16.3.88	or 89 Vienna	Diamand Dr. Josef	27.5.42	7980 C
" Laura nee Rembischewsky	A	1921		Stux Josefine	6.5.42	8614 C
" Rosa		4.2.92	Martin CSR	Fuchs Robert	20.5.42	5093 C
" Grete		11.7.93		" "	"	5705 C
" Margarethe Grete		1907	Vienna	Eisler G.	17.8.42	"
FUEHLER Malitta	A	abt 1894		Hoshensky Ilhelmina	6.5.42	6764 C
" Lydia	"	1933		" "	"	4659 C
FUREDI Hermine nee Popper	A	24. or 26.10.79	or 80 Vienna	Popper Joseph	2.6.42	"
FURST Syna nee Loew	A	25.6.66	Vienna	Frohberg Betti	31.8.42	6526 C
FURZ David	A	12.2.92	"	Grog R.	11.1.42	6578 C
" Ella nee Madak				"	"	7953 C

ENQUIREE	NAT.	DATE OF BIRTH	PLACE	ENQUIRER	REMARKS	VIENNA TR REF. No.
<b>GROUP C - 2) H I N S K (continued)</b>						
GARFUNKEL Irma	A	17.5.21	Vienna	Garfunkel Gerda	5.10.42	7416 C
" Eva	A	16.5.25	"	"	"	"
GASPARD Erna nee Spitzer	A	8.6.98	Scecov Pol.	Schwarz Diana	31.8.42	8429 C
GEIGER Helene	A	1874?	Kostel CSR	Geiger Ida	6.5.42	8226 C
GELBEIN Friederike	A	10.3.89	?	Gelbein Paul	"	8528 C
GELLERT Fanny	A	19.6.87	"	Sperlinger T.	30.5.42	5126 C
" Mathias	A	30.1.77	"	"	"	"
GELLES Hilda	A	7.12.94	Vienna	Geles Bernhard	9.6.42	7594 C
GEROE Paula	A	17.2.85	or 92 Prossnitz CSR	Grunsfeld Margit	20.5.42	8816 C
GERSTMANN Klara nee Tsch	A	1895	Vienna	Eleier Hilda	30.5.42	8472 C
GLASBERG Bronislava	A	abt 46-48 years	Austria	Golstein Dr.	14.9.42	5147 C
GLASBERG Hilda nee Kappelmaacher	A	60 years	"	Glasberg M.G.	9.6.42	7531 C
GLASER Albert	A	19.12.21	Vienna	Glaser Bela	17.8.42	2316 C
" Emma nee Rezek	A	2.5.81	Prunonitz-Prague	Glaser Victor	"	2317 C
" Arnold	A	11.12.71	Vienna	Glaser Maria	Oct.42 prob. Terezin	4548 C
" Rosa	stl.	1885?	"	Steiner Oskar	9.6.42	6770 C
GLATTER Adolf	A	11.11.84	Guer	Glatter J.	6.5.42	1455 C
" Berta	A	27.12.85	Bratislava	"	"	"
" Sari	A	13.3.10	"	"	"	"
" Irene	A	7.2.09	Budapest	" Kurt	2.6.42	8725 C
GLOGOWER Aaron Gerhon with wife	A	8.2.90	Schanislova	Schaffer Juda	27.5.42	2318 C
GLUECK Isidor	A	5.2.78	Lackenbach	Glueck Sigmund	14.9.42	5373 C
" Facha nee Ullmann	A	2.8.93	Lackenbach	" Max	6.5.42	8507 C
" Julie	A	16.4.23	Vienna	"	"	"
" Karl	A	12.5.89	Hungary	Augenstein Alfred	14.9.42	7297 C
" Else	A	Sept 91	Deutschkreuz	"	"	"
GOLD Rosa	A	16.7.89	"	Gold Wolfgang	2.6.42	2319 C
" Anna Chane	A	1890	"	"	"	"
" Erika	A	1920	Vienna	"	"	"
" Marika	A	1930	"	"	"	"
GOETZEL Moritz	A	4.12.78	"	Binder Ella	9.6.42	1456 C
GOLDBERG(ER) Olga	A	abt 47	"	Urbach Dora	20.5.42	1457 C
GOLDHAMMER Max	A	29.12.88	Vienna	Goldhammer Margarete	6.3.42	877 C
GOLDMANN Leopold	A	10.5.79	Poland	Linden Sam	17.8.42	2320 C
" Irene	A	1.10.82	Vienna	"	"	"
GOLDMANN Fradel	A	1904	"	Goldmann E.	2.6.42	5834 C

REFUGEE	NAT.	DATE OF BIRTH	PLACE	ENQUIRER	REMARKS	VIENNA TB REF. Nr.
<b>GROUP C - 2) M I N S K (continued)</b>						
GOLDMANN Leopold	"	27.9.75	Vienna	Goldmann Kitty	9.6.42	8763 C
GOLDMARK Mira	Jew	15.8.97	Marol Pol.	Goldmark Moritz	9.5.42	8427 C
GOLDNER Arthur and wife	"	"	"	Bader Franz	20.5.42	5181 C
GOLDSCHMIDT Therese	"	25.10.72	Karlhaus	Goldschmidt Max	28.11.41	8522 C
GOLDSCHMIDT Ernst	"	30.10.91	Lundenburg	Kurt Olga	28.8.42	7975 C
" Elsa	"	21.7.93	Vocslau	" "	"	"
" Hans	"	31.5.33	Vienna	" "	"	"
" Herbert	"	10.11.31	"	" "	"	"
GOLDSTEIN Adolphe	stl.	1.8.81 or 82	Jasay	Niesler Hans	31.8.42	7855 C
" or GOLDENSTEIN Kamilla	"	28.6.?	Lwow	Beres Ilse	31.8.42	1458 C
" Alexander	"	6.8.87	Vienna	Goldstein Margarete	"	1459 C
" Franziska nee Drux	"	1897	Rohatyn	Druks Paul Dr.	2.6.42	2321 C
" Hedwig	"	2.4.00	Vienna	Goldstein Franz	31.8.42	8700 C
GOLDWAG Solon	"	29.5.01 or 02	Vienna	Goldwag Hilda	9.4.42	7108 C
GOTTLIEB Regine	"	1895	Jaroslau	Heiler Liebe	27.5.42	6061 C
" Rosa	"	19.3.82	Boscovice CSR	CTR Comb.DP	17.8.42	6098 C
GOTTFREICH Anna nee Beran	"	19.3.92	Luze CSR	Gottreich Charlotte	9.6.42	2322 C
GRAB Berta nee Fuchs-Grossmann	"	abt 1887	Trebitsch	Scherlag Grete	20.4.42	8243 C
GRANIERER Chaja Klara	"	6.12.98	Sokal Pol.	Ehlbaum Sttel	17.8.42	6068 C
GRASSEL Hansi	"	abt 50 years	"	Hauser Emil	20.5.42	4520 C
GREGER Hermann	"	12.6.77	Gries	Freund Wilhelm	14.6.42	8635 C
" Hermine	"	1900	Szeusenstein	Kerpen Fred	27.5.42	4817 C
GRINDLINGER Regine	"	1.10.84	Poland	Schneider Stella	14.5.42	2323 C
" Dora Dina	"	7.1.15	"	" "	"	"
GROSSER Victor	"	11.3.75	Lipnik	Gregg Francis	27.5.42	7048 C
" Elisabeth Else nee Fuchs	"	31.10.85	Vienna	" "	"	"
GROSS Ernst	"	25.8.88	Vienna	Gross Luise	6.5.42	8842 C
" Jenny	"	17.1.88	Bratislava	Gross Fred	17.8.42	4674 C
" Salomon	"	2.6.84	Tarnopol	Belabene Rosa	27.5.42	8353 C
" Toni	"	22.7.82	"	" "	"	"
GROSSFELD Regine	"	30.9.91	"	Tiegler Marie	17.8.42	7838 C
" Helene	"	1.8.89	"	" "	9.6.42	"
GROSSMANN Berta	"	1858	"	Grossmann Otto	9.6.42	4738 C
GROESCHLER Wolf	"	21.5.78	Gucica	Groeschler Max	2.6.42	5249 C
" Malia	"	23.8.82	Boryslaw	" "	"	"
GRUBER Efram David	"	7.10.80	Ratyatyczo-Kalusch	Gruber Fanny	31.8.42	1160 C

ENQUIREE	N.T.	D. OF BIRTH	PLACE	ENQUIRER	REMARKS	VIENNA TR. REF. Nr.
<u>GROUP C - 2) M I N S K (continued)</u>						
GRUEN Elisabeth Lili	A	3.2.04	Vienna	Becker Rosa	27.5.42	1461 C
GRUENBLAU Elisabeth nee Herzl	A	28.5.98	"	Reis Anna	5.10.42	2324 C
GRUENBERG Lotte	A	24.8.34	"	Gruenbaum Edith	June 1944	7725 C
GRUENBERGER-Brueck Helene	A	27.10.91	"	Gruenberger Richard	9.6.42	1462 C
GRUENLER Channi Sarah	A	1881-83	Nova Menkisch	Gruener Otto	9.6.42	5809 C
GRUENFELD Lotte	A	1900	Vienna	Schechter Franz	17.8.42	7065 C
" -Fischer Marie	A	15.1.78	Dorohoy Roum.	Martin Hedwig	9.6.42	1463 C
GRUENHUT Caecilie	A	22.3.87	Malacky	Gruenhut Marcello	9.6.42	128 C
" Frieda nee Gruenwald	stl.	24.11.80	Tieschitz Mor.	Falkenstein Gertrude	"	6654 C
" Adolf	stl.	10.1.79	Hidaskuert Hung.	"	"	"
GRUENSEID Augustine	A	8.11.99	Vienna	Gruenseid Frieda	31.8.42	4474 C
" Regine	A	30.5.90	"	"	20.5.42	"
GRUENWALD Anna nee Kollner	A	1872-74	Vienna	Keller Lilly	17.8.42	8009 C
" Irma	A	1907-08	"	"	"	5124 C
" Michael	A	1872	"	"	"	"
GUEWITSCH Fanny	A	13.7.77	Novotcherkaak	Bererich S.	14.9.42	8355 C
GUTH Rudolf	A	1.1.83	Vienna	Justitz Edgar	5.10.42	4322 C
GUESENBERGER Hedwig	stl.	31.1.30	Vienna	Guensberger Helene	14.9.42	1464 C
GUTMAN Horitz	A	1875	Sered a. Waag	Luffig Hedi	6.5.42	1465 C
" -Gruenhut Helvine	A	1887	Vienna	"	"	"
GUTTMANN Fally nee Michs	A	Oct 01	"	Bock Johanna	5.10.42	8298 C
" Margarete nee Pick	A	25.10.85	Altunzlau	J.Mc.Cormick	14.9.42	4665 C
" Rudolf	A	1881	Vienna	Demuth Max	27.5.42	8821 C
GUENSEBURG Dr. Robert	A	1885?	"	Kornfein Anna	27.5.42	8706 C
HAAS Berta nee Weil	G	12.6.82	Doblin Mor.	Walter Dr. Heinrich	14.9.42	129 C
" Leo	G	12.4.84	Sarvar Hung	"	"	130 C
" Franz	A	1879	"	Wolf Georg	27.5.42	8199 C
" Karoline nee Neufeld	A	"	"	"	"	"
" Gisela	A	6.1.96	Vienna	Czescher Johan	14.9.42	8639 C
HABERFELD Emma	A	"	"	Elliot Valerie	2.6.42	4375 C
" Markus	A	"	"	"	20.5.42	1467 C
HAASZ Alfred	stl.	14.11.94	Vienna	Wassing Irene	14.9.42	1466 C
HABERFELD-Klein Rosa	A	"	"	Elliot Valerie	20.5.42	1467 C
" Edith	A	"	"	"	"	"
HACKER Ella nee Steger	A	Jul 1886	Vienna	Littauer Alice	9.5.42	2325 C
" Gustav	A	1874 or 76	Vienna	"	"	"

ENQUIREE	NAT.	D. OF BIRTH	PLACE OF BIRTH	ENQUIRER	REL. RKS	VIENNA TB REP. Nr.
<b>GROUP C - 2) M I N S K (continued)</b>						
HAGER Helene	A	24.3.90	Vienna	Moriz Erna	27.5.42	6596 C
" -Birn Rebekka nee Eisner	A	1890	Dabrova	Hager Max	27.5.42	7033 C
" " Martha	A	24.5.24	Vienna	" "	"	"
HAHN Alfred				Hahn Hertha	28.11.41	7812 C
" Rosalie				" "	"	"
" Edmund	A	12.3.77	Vienna	" V.	27.5.42	7080 C
" Jella	A	26.12.85	St.Poelten	" "	"	"
" Ella nee Mandl	stl.	21.3.82	Prerow CSR	Sonnenschein Marie	28.11.41	7374 C
" Klothilde				Hahn C.	9.6.42	6594 C
" Margarethe	A	17.8.00	Vienna	Powell James	27.5.42	2326 C
" Sophie	A	8.5.78	"	Hess Magda	5.10.42	8270 C
HAENDEL David	A	30.8.81	Dolina Pol.	Weinbach Emanuel	6.5.42	5817 C
HALPERN Laura Taube Lea		10.4.69	Drohobycz Pol.	Werner Leo	13.8.42	5806 C
HALICZER Antonie	G		Vienna	Pollock Chaja	6.5.42	2327 C
HALPERN Sofie Schyfra		10.8.81	Poland	Tuerkel Anna	9.6.42	2328 C
HALBER Walter	G	9.11.16	Mannheim	Landrat Tischenreuth	or Mauthausen	7482 C
HAND Klara		25.3.82		Meller Marie	27.5.42	5552 C
HASS Maria				Meller Marie	"	520 C
HASSKARL Kurt	A	abt 50 years		Gorden Susanne	9.12.42	5563 C
HAGZ Gisa				Hasz Margit	14.9.42	7797 C
HAESTERLIK Heinrich		18.12.81	Vienna	Brookstein Olga	27.5.42	8633 C
" Berta		6.1.78	Vienna	" "	"	"
HATSCHEK Hermann		25.1.21	"	Hatschek Gertrud	27.5.42	1468 C
" Olga		17.5.91	"	" "	"	"
HAUER Moses	A	4.1.84	Tarnopol	Hauer Walter	"	2329 C
HAUSER Anna		1885	Vienna	Hauser Emil	20.5.42	4520 C
" Elsa nee Lang		16.7.80	Mousattl CSR	Schwarz Irma	"	4425 C
" Gertrude	A	9.4.06	Vienna	Hauser Franz	17.8.42	130 C
HAUSKNECHT Frieda		15.11.99	Hulczyn	Hausknecht Salomon	6.5.42	5504 C
HECHT Else nee Hartmann	A	2.2.97-98	or 1901 CSR	Hecht Elisabeth	31.8.42	7553 C
" Friedrich	A	19.12.78	CSR	Hyde Walter	"	7332 C
" Ida nee Maehrischl	A	14.3.90	Vienna	Marish Gustave	17.8.42	8893 C
" Julie	A	23.11.76	Marienbad	Demeter Albert	27.5.42	8961 C
" Melanie nee Max	A	5.12.13	Eisenstadt	Schwarz Max	28.11.41	6974 C
HEIDUSKA Sophie nee Pick	stl.	12.12.94	Vienna	Nach Eugenie	28.11.41	8410 C
HEIPETZ(Cheific)Beila nee Silberstein		4.2.83	Warsaw	Lederer Richard	6.5.42	4790 C

ENQUIREE	NAT.	DATE OF BIRTH	PLACE	ENQUIRER	REMARKS	VIENNA REF. No.
GROUP C - 2) M I N S K (continued)						
HELD Jakob	Pol.	9.3.96	?	Brumm Sara	2.6.42	8478 C
" Hynde	Pol.	22.8.02	?	" "	"	"
" Bertha	Pol.	3.7.26	?	" "	"	"
HELFGOTT Rosa		abt 48 y.		Fuchs Hermine	"	5412 C
HELLNER-Birmann Anna	A	9.11.94	Vienna	Hellmann Siga	17.8.42	1469 C
" Annie nee Braunwald	A	8.6.03	Vienna	Hassel Hilda	9.6.42	7587 C
HERLINGER Leopold		1886	Vienna	Herlinger Walter	17.8.42	4999 C
" Therese				" "	"	"
" Heinz				" "	"	"
HERLMAN Berta nee Loeb		19.11.02		Berger Lilly	27.5.42	5918 C
" Josef	A	20.7.07	Buczacz Pol.	Hermann Hedi	6.5.42	132 C
HERTE Betti	Pol.	48-50 y.	Bukaczowce	Geller Moses	5.10.42	2330 C
" Ida	Pol.	1922	Chodorow Pol.	" "	"	"
HERZIG Anna	A	27.1.01	Przemysl	Herzig Felix	9.6.42	1470 C
HERZOG Richard		11.2.85	Vienna	Harling E.H.	June 1942	2331 C
" Frieda		10.3.88	Rohozna Roum.	" "	"	2332 C
HESS Paula nee Fischer	?	5.12.99	Lwow	Heller Herma	6.5.42	6468 C
" Moritz	?	7.1.84	Vienna	" "	"	"
HEUTLER Ruth	Cz	3.5.27	Vienna	Heutler George	5.10.42	133 C
HIFT Evelyne	"	24.6.80?	Vienna	Schnierer Irma	2.6.42	7723 C
HILLMAN Jacob	A	1881	Stanislaw	Furht Simon	20.5.42	2333 C
" Fanni nee Stup	A	20.5.83	Czernowitz	" "	"	"
HILFBERG Helene	A	1904-05	Czernotwitz	Hudes Frieda	27.5.42	2334 C
HIMMELREICH Alexander	"		Vienna	Himmelreich Hermine	9.6.42	4562 C
" Berta	G		Hungary	" "	"	"
HIMMELER Else	A	21.9.14	Vienna	" "	17.8.42	1471 C
HIRSCH-Loeffelholz Anais Chané	G	15.4.89	Rzeszow	" "	10.5.42	1472 C
" Lilly		abt 1899		" "	27.5.42	1473 C
" Felix	"	8.10.01	Vienna	Hirsch Tekla	31.8.42	861 C
" Markus (Moritz?)	"	5.4.77	CSR	Schaffer Gerda	9.6.42	6681 C
" Sali	"	1876		Sinka Gert	9.6.42	4451 C
HLAVATSKY Lilly	"	28.11.95	Vienna	Eskenazi Johanna	5.10.42	6831 C
" Arthur Heinz	"	6.6.35	"	" "	"	"
HOCHBERG Feiga nee Standler	A	11.5.99	Kolomea	Fischmann Anna	27.11.42	2335 C
" Rita	"	21.6.31	Vienna	" "	"	"

ENQUIREE	NAT.	DATE OF BIRTH	PLACE	ENQUIRER	REMARKS	VIENNA TB REF. Nr.
GROUP C - 2) M I N S K (continued)						
HOCHHAUS Sofie	A.	14.7.01	Lemberg	Meyer Rosa	31.8.42	6877 C
HOCHMANN Edith	A	1922-23	Vienna	Rind Max	14.9.42	863 C
HOCHSINGER Dr. Flora	A	abt 1880	Vienna	Muller Ernst	9.6.42	6543 C
HOFBAUER Hermine	"	28.5.78	Sopron	Hofbauer Hans	28.11.41	1474 C
" Stefanie	"	Sept 05	Vienna	"	"	"
HOENIG Grete nee Bries	A	31.1.01	Mor. Ostrava	Breece Robert	20.5.42	4383 C
HOENIGSBER Adalbert	A	1.1.30	Mattersburg	Hoenigsbar Ludwig	14.8.42	1475 C
" Ignatz	"	6.11.88	"	"	"	"
" -Ellner Lina	"	17.10.97	Balgotarjan Hung.	"	"	"
" Siegbert	"	1935	Matterberg	"	"	"
HOFFMANN Emmy	stl.	8.3.02	Hirschberg	Bechhofer Elisabeth	17.8.42	7911 C
" Ignaz	A	21.4.80	Mursetten	Hoffmann Dora	28.11.41	8928 C
HOFFMANN Magda	G	Aug 05	Vienna	Salzmann Arnold	2.6.42	5003 C
HOFFMANN Malvine	stl.	1889	Ob. Themenau	Neubach Marie	2.6.42	6118 C
" Edith	stl.	1926?	Vienna	"	"	"
" Irma	stl.	?	Vienna	"	"	"
" Stephanie	A	12.12.80	Vienna	Mendel Martha	31.8.42	6357 C
HOJDA-Zwim-Winter Marjem Marie	stl.	26.4.86	Poland	Popper Gertrud	"	2336 C
HOLEW. Erna	"	12.1.99	Berlin	Holew Hildegard	6.5.42	8024 C
" Rudolf	"	13.12.07	Vienna	"	9.6.42	1477 C
HOLZER Bernhard	"	"	"	Holzer D.	27.5.42	4415 C
" Cilli	"	"	"	"	"	"
" Sidonie	A	11.7.81	Koeveakut Hung.	Schwarz Franki	28.11.41	6773 C
HOLZSTEIN David Salomon	"	25.3.75	or 15.7.75	Zalozany Holzstein Wilhelm	6.5.42	1478 C
" -Wandemann Rachel	A	30.1.85	Sagajora	"	"	"
HORN Cicia	?	16.8.95	?	Messler Sara	14.8.42	8605 C
HOROWITZ Gerta	A	1890	Brno CSR	Schneider Lola	5.10.42	1479 C
" -Nathanson Regine	"	7.8.24	Vienna	"	14.8.42	1480 C
" -Stein Eugen	stl.	28.10.82	Davideni Buk.	Rindner Fanny	1942	5540 C
" Ottilie	Turk.	9.4.78	Vienna	Horowitz Clothilde	21.8.42	2338 C
" Saul	A	1991	Poland	Hausknecht Fritzi	"	2337 C
" Klara Ester nee Hausknecht	"	27.9.90	"	"	"	"
HORPATZKY Rosa nee Allina	A	6.12.95	Vienna	Mamber Margarethe	17.8.42	6928 C
HUBER Grete	"	1900	"	Huber Francis	5.10.42	5493 C
" Sidonie	A	20.4.80	Backa Palanka	Huber H.	31.8.42	2339 C

ENQUIREE	N.E.	DATE OF BIRTH	PLACE	ENQUIRER	REMARKS	VIENNA REF. Nr.
<b>GROUP C - 2) M I N S K (continued)</b>						
HUDES Hermann		17.4.83	Vienna	Schneider Ida	20.5.42	5548 C
" Valasca		28.11.87	"	" "	"	"
HUEPERT Jakob	"	13.9.84	Vienna	Huppert Karoline	9.6.42	6078 C
HUEBEL Bruche	"	29.8.90	Boryslav Pol.	Hubel Dr.	31.8.42	7864 C
ICKO/ICZ Dobra nee Topor	stl.	21.5.04	Wloszczowa	Topor Isaac	20.5.42	4067 C
" Filip	stl.	"	"	" "	"	"
" (child)	stl.	25.7.51	Vienna	" "	"	"
" Gitta	"	"	"	" "	"	"
JACOBSON Josefina Josa	Jew	abt 45 years	"	Jacobson Alfred	6.5.42	7316 C
" Rosa	"	abt 50 "	"	" "	"	"
JAKOBI Helene	?	7.12.78	?	Jakobi Arthur	20.5.42	8994 C
JARTSCH-Bruch Rosa	"	8.12.82	Odessa	Hilfreich Alice	6.5.42	1481 C
JAEGER Salome	"	4.9.05	Poland	Travis Dora	5.10.42	6673 C
JELLINEK Charlotte	"	30.11.29	Vienna	Jellinek Arthur	6.5.42	8598 C
" Elisabeth	"	29.12.84	Vienna	" "	"	"
" Ernst	"	22.2.23	"	" "	"	"
" -antal Hedwig	G	1890	"	Biau Alice	20.5.42	1482 C
" Inna	"	14.8.98	Kobersdorf	Drexler H.	28.11.41	858 C
" Leopoldine nee Ultsam	"	31.7.72	or 7.7.85 Vienna	Schlesinger Berta	9.6.42	6439 C
" Josef	"	12.5.83	Boscowitz	" "	"	"
" Moritz	"	1886	Bruenn CSR	Stern Richard	31.8.42	5043 C
" Rudolfine	"	"	Hungary	" "	"	"
" Stephanie	"	11.12.86	Losonez Hung	Jellinek Susi	27.5.42	2340 C
JOLLES Nachman Berl	"	29.6.93	Boryslav	Jolles Klara	31.8.42	4042 C
" Scheindel nee Feldstein	"	5.12.92	"	" "	"	"
KAPPEL Carl	"	11.8.69	CSR	Beran Liesl	6.5.42	8315 C
KAPPE Silly nee Kupferschmied	"	"	Sereh	Salamon Frieda	9.6.42	6457 C
KATSON Rudolfine	"	30.11.86	Uh. Brod	Kalisch Dr. Hans	20.5.42	2341 C
KAMERMAN Chaim Benzion	"	1878	Borzslaw Pol	Kamerman Fritz	31.8.42	7536 C
" Kaethe	"	1880	Poteschani	" "	"	"
KAMINKER Selma	"	"	Vienna	Brandmann Chana	9.6.42	7202 C
KAMERLMANN Sidonic nee Raab	Pol.	40-48 years	"	Mayer Silla	29.11.42	6132 C
KARPELES Rosa	"	abt 60 years	"	Payel Gertrude	17.8.42	2342 C
" Ludwig	"	abt 65 "	"	" "	"	"
KARPPEN Ida	"	26.8.77-78	Teschchen	Jaslowitz Margit	20.5.42	8143 C
" Fritz	"	25.1.81	Krems	Karpen Margarete	"	5339 C
" Ema	"	10.1.82	Hotzenplotz	" "	"	"

ENQUIREE	NAT.	DATE OF BIRTH	PLACE	ENQUIRER	REMARKS	VIENNA TB REF. Nr.
GROUP C - 2) H I N S K (continued)						
KATSCHER Alfred	A	18.1.87	Vienna	Katscher Heinz	14.9.42	7657 C
" Leopoldine nee Deutsch	A	22.10.93	"	" "	"	"
" Peter	A	27.7.27	Vienna	Katscher Margaret	"	864 C
" Wilhelm	A	6.12.85	"	" "	"	"
KATZ Hermann	A	30.9.70	Tarnopol	Braun Edith	28.11.41	865 C
" Berta	A	"	"	" "	"	2343 C
" Hilda	A	17.8.89	St. Johann CSR	Kunc Walter	31.8.42	6644 C
" Moses	A	1879	Dornewatra	Breyer Sofie	6.5.42	1483 C
KATZENELL Adele	"	abt 1900	"	Katzenel Frederic	20.5.42	4392 C
" Lia Frieda	A	16.2.27	?	Borchardt R.	"	8557 C
" Adele	A	25.8.32	?	" "	"	"
KYSER Hugo	A	4.2.91	Senex-Bratislava	Kammer Peter	2.6.42	8805 C
" Lily nee Lowy	A	11.8.02	Baden n. Vienna	" "	"	"
KUPLER Malvine	A	"	Vienna	Botter Peter	20.5.42	6557 C
KUMMANN Sofie	A	1882	Galatz	Zeuger Grate	17.8.42	6243 C
KUHLNER Malvine nee Pitsches	A	abt 4.9.92	Vienna	Glaser Hermine	6.5.42	2344 C
" Sidi nee Deutsch	A	Apr 84	Hoetzelsdorf	Max Johanna	2.6.42	2345 C
" Olga nee Fuchs	A	"	Vienna?	Kweller Lilly	6.5.42	4029 C
KERBEL Helly Hermine	A	Febr 25	"	Kerbel Sigmund	9.6.42	2346 C
" Kurt	A	4.9.28	"	" "	"	"
" Heinrich	A	5.6.27	Vienna	" "	"	"
" Otto	A	27.8.30?	"	" "	"	"
KEREKES Helene nee Bach	A	24.6.84	Lowy	Hasz Margit	27.5.42	7796 C
KERN Walter	A	7.2.07	Vienna	Schoengut Elsa	6.5.42	5038 C
" Lucy nee Gyulai	stl.	15.6.13	"	" "	"	"
" Peter Denny	A	30.8.38	"	" "	"	"
KERSTEN-Kohn Walter	A	1909	"	Adler Philipp	31.8.42	2347 C
KESTLER Helene	A	30.1.96	Vienna	Weinstein Irma	14.9.42	5866 C
KESSLER Laura	A	15.12.68	"	Kessler Helene	31.8.42	6636 C
" Max	A	16.9.77	Szobotis	Kessler Sidonie	"	7039 C
" Sidonie nee Federer	A	25.9.81	Janoschaza	" "	"	"
KESTENLUM Emilie nee Spitzer	A	1.9.82	Pancova	Hartmann Gorda	"	2348 C
NICOLAES Pepi Josefina nee Urich	A	30.6.83	Lemberg	Lawrence William	14.9.42	4980 C
KIRSCH Alice nee Spitzer	A	16.7.07	Vienna	Spitzer Paula	9.6.42	7549 C
KLAUBER Elsa	A	10.10.96	Pilgram	Wites Annemarie	5.10.42	7506 C
" "	A	28.5.98	Vienna	Reis Anna	"	6445 C

ENQUIRY	SEX	DATE OF BIRTH	PLACE	ENQUIRER	REMARKS	VIENNA TR. REL. Nr.
GROUP C - 2) M. J. N. S. K. (continued)						
KLEIN Alexander		15.1.82	Vienna	Klein Paul	14.9.42	6985
" Ernestine nee Taltsober	A	31.1.93	Nikolsburg	"	"	"
" Emil	A	2.11.74	Rosenitz 438	Brouer Fritz	27.5.42	6835 C
" Gisela nee Deutsch	"	20.6.89	Neusiedl n. D.	"	"	"
" Gertrud nee Graetzer	"	8.9.00	Vienna	Klein Helga	14.9.42	7174 C
" Anna nee Zipper	"	70 years	"	Seidnerova Greta	5.10.42	8278 C
" Eruch	"	9.11.83	Poland	Eruch Gertrude	6.5.42	8479 C
" Marta nee Engle	stl.	24.11.83	"	Buchler Lisbeth	20.5.42	5177 C
" Irene nee Quittner	G?	18.7.83?	Vienna?	Quittner Kurt	14.9.42	2349 C
" Jakob	"	13.9.69	Grozna	Welfare Off. B. J. R.	6.5.42	2350 C
" Ernestine nee Kohn	"	8.8.75	"	"	"	"
" Josef	"	29.1.77	Stanislaw	Klein Hedwig	20.5.42	2351 C
" Maria nee Borkelwaser	"	20.7.86	Barnow	"	"	"
" Margit	stl.	36.5.00	Galgocz Slov.	Sandmacher Charlotte	20.5.42	2352
" (Kleyn) Marie	"	1883-50	Poland	Kelly Hilda	"	5062 C
" Stella	"	30.8.16	Vienna	Klein Robert	6.5.42	7337 C
" Rosa	"	24.1.04	"	"	"	"
KLEINMANN Frieda	"	abt 1895	Austria	Leibner Levne	31.8.42	5514 C
" Ingeborg	"	1926	"	"	"	"
KLEINER Antonie	Pol.	abt 37 y.	"	Lartfeld Rula	9.6.42?	2353 C
KLEINER Anna	"	20.6.75	Austria	Katz Johanna	20.5.42	5396 C
KLEINER Hans	"	58 years?	"	Davies J. A.	27.5.42	8520 C
KOBLER Arthur	"	"	"	Rosenbaum Alfred	28.11.41	4701 C
" Gertrude	"	"	"	"	"	"
KOCH Alice	Hung?	19.10.00	"	Pfandler Melanie	6.5.42	4211 C
" Elsc nee Spielmann	"	2.7.88	Vienna	Koch Dr. Walter	14.9.42	8595 C
KODITSCHKE Hermann	"	27.2.92	Vienna	Koditschek Malvina	6.5.42	1484 C
KOFLER Markus and wife	"	"	"	Kofler Irma	9.6.42	7826 C
KOHLER Leo sold	"	52 years	Vienna	Kohler Joanna	31.8.42	1586 C
" Steffi	"	1895	Bonn.	"	"	"
KOENIG Cecillia	"	49 years	"	Koenig Moritz	14.9.42	4519 C
" Olga nee Guth	"	abt 1893	Vienna	Taubor Ilicc	27.5.42	7146 C
KOENIGSBERG Irma	"	13.9.20	Vienna	Dutka Harry	31.8.42	6827 C
KOERMENDI Greta nee Weiss	"	1.9.18	"	Trasdil Tosa	"	4171 C
KOERNER Alia & Muenz Wilhelmine nee Steiner	"	2.4.83	Tenlitz	Luana Margit	20.5.42	134 C

NUMBERS	N.T.	DATE OF BIRTH	PLACE	NUMBERS	REMARKS	VIENNA TR. REF. Nr.
<b>GROUP C - 2) H I N S K (continued)</b>						
KOERNER Leo	--	67 years	Vienna	Koerner Henry	9.6.42	
" Fanny	--	abt 57 y	Stryi	" "	"	2354 C
" Siegmund	--	28.3.77	Deutschkreuz	" Dr. Ernest	20.5.42	5664 C
KOERTING Stella nee Glueck	--	8.4.95	Vienna	Koerting Marianne	27.5.42	5182 C
" -Kohn Barthold	--	8.3.75	Vienna	" "	"	"
KOGLIN Klothilde	--	5.12.04	"	Forschel Gisela	6.5.42	4859 C
KOHN Anna nee Steiner	--	17.8.83	Ungereigan	Klinger Valerie	20.5.42	7667 C
" Ella	--	abt 62 y	Prague	Kohn Paul	27.5.42	5274 C
" Emil	?	26.1.95 ?	St. Poulten	Medak Trude	"	8898 C
" Helene Ilona	--	1906	Lackenbach	Cornier Dpl.	31.8.42	4075 C
" Martha	--	1935	Vienna	" "	"	"
" "	--	11.5.08	"	Sax Marie	17.8.42	4214 C
" Helene	..?	1901?	Kacanovka Pol.	Adler Rosa	9.6.42	5870 C
" Leopold	--	24.12.86	Patzau	Ungar Rudolf	6.5.42	2355 C
" Ludwig	--	"	Graz	Salzberger Georg	20.5.42	2356 C
" Marie	--	abt 1900	"	Kohn Jakob	27.5.42	867 C
" Irene	--	17.7.93	"	Hirschler Patec	"	5420 C
" Martha	--	10.1.25	"	" "	"	"
" Elfriede	--	15.1.31	"	" "	"	"
" Gertrud nee Salzberger	--	31.7.77	"	Salzberger Tr. Georg	20.5.42	8047 C
" Max	--	60-70 years	Vienna	Gerst ..	2.6.42	8011 C
" Rosa	--	"	"	" "	"	"
" Salomon	--	1906?	Podvoloczyska	Adler Rose	"	8078 C
" Max	--	56 years	"	Gerst ..	9.6.42	136 C
" Regina	--	1881	Hattersburg	" "	"	"
" Otto	--	11.3.86	Vienna	Kohn Willy	2.6.42	2358 C
" Valerie nee Kral	--	30.6.91	"	" "	"	"
" Selma Rosa	--	25.4.86	Poland	" Selma	9.6.42	2359 C
" Wilhelm	--	1876	Mistelbach	" R.	14.9.42	5260 C
" Bertha	--	29.9.89	Enzersfeld	" "	"	"
KOHNBERGER or KOHNBERGER Robert	--	"	Vienna	Kohnberger Oscar	9.6.42	1489 C
KOKISCH Johanna	--	1.11.99	"	Kokisch Hugo	"	6713 C
KOLB Moritz	--	9.11.91	Rohatetz	Kolb Rosa	2.6.42	1485 C
" Therese nee Weiss	--	22.4.95	"	" "	"	"
KOLBIN Rosa	--	"	Vienna	Ziehrer Ernst	9.6.42	5008 C
KOLIB Josefina	stl.	4.2.78	"	Santmann Fedore	4.6.42	1487 C

ENQUIRER	NAT.	DATE OF BIRTH	PLACE	ENQUIRER	REMARKS	VIENNA TR REF. No.
<b>GROUP C - 2) M I N S K (continued)</b>						
KOLDER Leonie		7.1.84	Vienna	Popper Ernst	28.11.41	7392 C
" Theodor	A	abt 50 y.	Histelbach	Sitter Franz	Oct 1944	6258 C
KONRAD Alexander	A	2.12.70	?	Novacek Alfred	6.5.42	8387 C
" Arthur	A	23.10.76	Berlin	Konrad Johanna	"	4709 C
KONSTANTIN-Frostig Perl Pepi	stl.	4.4.60	Sokol Pol.	Frostig David	17.8.42	1488 C
KORN Amalie		8.5.96	Vienna	Holzer Ernestine	6.5.42	6879 C
" Erna nee Goldberger	A	1885	Zogartowitz Pol.	Golbert Ignatz	28.11.41	8787 C
" Siegmund	A	1.6.65	Kolomea	Holzer Erna	6.5.42	5323 C
" Paula		22.11.98	Vienna	" "	"	"
" Amalie		8.9.98	"	" "	"	"
KORNER Fritz Siegfried	A	11.6.78?	"	Miksic Wilhelmine	9.6.42	7811 C
KORNGOLD Markus	Pol.	20.2.83	Kracow	Korngold L.	31.8.42	137 C
" Brucha	Pol.	22.3.84	Radomyz Wielky	" "	"	"
KONHABER Lilli nee Reinfeld	A		Vienna	Reeves Kenneth	25.8.42	2360 C
KORNITZ R Hugo		14.3.82		Kornitser Otto	9.6.42	1490 C
KOVESDI Ferdinand		23.10.79	Szobotiszt	Kovesdi Sari	27.5.42	868 C
" Gisella		10.8.82	Genec	" "	"	"
KRAFT Ernst		1885		Liebmann Elise	2.6.42	2361 C
" Dr. Paul		1897		" "	"	"
KRAKAUER Hilda		25.6.08	Vienna	Kraksauer Dr. Erich	May 1942	7900 C
KRAL Maximilian		6.10.90	Iglau CSR	Kral Marie	25.7.42	1491 C
KRAMER Klara nee Dorf		24.9.06	Vienna	Dorf Jakob	27.5.42	5566 C
" Bernhard	A	18.3.89	Trasminica	" "	"	"
" Kurt		18.5.35	Vienna	" "	"	"
" Karl		23.4.37	"	" "	"	"
" Regine		19.4.87	Cornauti	Brenn Alfred	"	2362 C
" Oscar		56 years		" "	"	"
KRAMM Simson	A	abt 65 years		Kramm Edith	20.5.42	2363 C
" Berta				" "	"	"
KRAMM Simon Salomon		13.8.80	Czernowitz	Kramm Edith	"	4448 C
KRANNER Felix	A	1885	Vienna	Schwarz Stephan	27.2.42	4334 C
" Alice	A			" "	"	"
KRATTER Hermann	A	12.3.71	Czernowitz	Kratter Gertrud	27.11.41	1492 C
" -Marcovici Elise	A	30.5.78-80	Jassy	" "	"	"
KRAUS Erwin		Nov 94	Vienna	Beyer Walter	8.11.41	7693 C
KRAUSS Ida	A	1.2.87		Macrenzie D.B.	31.5.42	869 C

ENQUIREE	NAT.	DATE OF BIRTH	PLACE	ENQUIRER	REMARKS	VIENNA, TB REF. Nr.
GROUP C - 2) H I N S K (continued)						
KREISLING Jakob & Sabine	A	1887 & 1878	Poland	Voigt Caroline	28.11.41	8173 C
KREISLER Rosalie	A		Koritna? CSR	Spitz L.	2.6.42	4944 C
KREISLER Adolf	A	19.2.73	Kladno CSR	Kreisler Paul	28.11.41	1493 C
" -Reinisch Emilie	A	25.2.74	"	" "	"	"
KREUZER Marie nee Fuechsel	A	25.8.86	Vienna	Kreuzer Edith	"	6589 C
KREUZER Leia nee Zenker	A	1887	Poland	Reiter Leia	20.5.42	2365 C
" Leiser	A	1887?	"	" "	"	"
" Stella	A	12.6.23	Vienna	" "	"	"
" Leo	A			Krieger Charles	"	5399 C
" Stella	A			" "	"	"
KRIS Philipp (or KRIS)	A	1885?	Vienna	Lynn Herta	17.8.42	4985 C
" Frieda	A	1895?	"	" "	"	"
KROBOTH Kamilla	A	75 years	Lipaik Slov.	Bulf Anna	28.11.41	8361 C
KROTHVALLER Hermine	A	63 years ?	"	Hellmer Arthur	10.4.42	8467 C
KUENBERG Gisela nee Gelber	A	Apr 94	Vienna	Klein Else	2.6.42	6216 C
" Febus Philip	A	1892	Tarnow	Gelber Julius	"	8015 C
" Gertrude	A	18 years	"	" "	"	"
" Walter	A	15 "	"	" "	"	"
" Kaethe	stl.	6.5.68	Schaffa CSR	Bell nee Kuhnberg	28.11.41	8321 C
KUENSTLINGER Dora	A	14.12.78	Krakau	Singer Serafine	9.6.42	2367 C
KUEHR Nathan	A	10.1.83	Pohrlitz Slov.	Kuehr Isabella	14.9.42	5658 C
KUFFLER Lea nee Krausz	A	8.1.91	Sopron	Schuelter Olga	20.5.42	6273 C
" Ernst	A	4.2.80	Vienna	" "	"	"
KUGEL Irma nee Delicat	A	6.12.78	"	Weisz Lilly	"	4600 C
" Theodor	A	1.10.82	"	Jarno Alice	6.5.42	4583 C
KULKA Johann	A	1895	Vienna	Kulka Eugenia	31.8.42	2368 C
KUPFERMANN Elias	A	16.10.77	"	Kupfermann Jack	28.11.41	6484 C
" Maria	A	22.2.85	"	" "	"	"
KWELLER Ignatz	A	abt 60 y.	Stanislaw	Kweller Lilly	27.5.42	4029 C
" Josefina	A	abt 67	Vienna	" "	"	"
LABNER Ottilie nee Kohn	A	16.6.83	Patzau	Unger Rudolf	6.5.42	2369 C
" Isak Isidor	A	11.2.79	Brody	" "	"	"
LACHER Ida	A	33 years	"	Berger Renta	9.6.42	4532 C
LACKNER Karla nee Fuechsel	A	15.9.84	"	Kreuzer Edith	28.11.41	6588 C
LADENHEIM Dr.Hermann	A			Ladenheim Gisela	17.8.42	7761 C
LANDAU Leo	A	28.10.98	Gorlice	Morawetz Frederick	5.10.42	4631 C

NAME	SEX	DATE OF BIRTH	PLACE OF BIRTH	EQUIPER	REMARKS	VIENNA TR REF. No.
<u>GROUP C - 2) H I N S K (continued)</u>						
LANDAU Kindel Sarah	G	1889	Pracysl Pol.	Landau H.	31.8.42	1494 C
LANDAUER Clara nee Bleier	A	25.1.85	Pilsen	Landauer Annie	17.8.42	2370 C
" Siegfried	"	2.5.82	"	Treibl J.	27.5.42	2371 C
" Laura	"	16.5.85	"	"	"	"
" Irma	"	8.12.19	"	"	"	"
" Johanna	"	27.7.14	"	"	"	"
" Grete	"	1.7.88?	Vienna	Bass Wolfgang	"	870 C
LANDES Rosa nee Halitzer	"	10.12.78	Buraszyn	Landes Bernhard	6.5.42	2372 C
LANDMANN Lola nee Niska	Pol.	1909	Tarnobrzeg	Landmann Simon	27.5.42	8425 C
" Mary	A	22.9.79	Brody	Goldenberg Mina	15.9.42	871 C
" Hazi	A	1879	"	Landesmann S. v.	14.9.42	5315 C
LANDWEHR Max	"			Landwehr D.	22.5.42	7427 C
" Mirjam nee Scherf	"			"	"	"
LANG Ella nee Ehranzweig	"	43 years	Vienna	Pollak Anna	19.9.42	8193 C
" Thomas Georg (child)	"	15 "	"	"	"	"
LANZER Alice nee Breuer	"	22.12.09	Vienna	Breuer Fritz	May 1942 (Izbica?)	5020 C
" Pter Georg	"	1937	"	"	"	"
LASUS Friedrich	"	58 years	"	Lasus Broth.	2.6.42	5601 C
LAUFER Paula	A	8.2.13	Vienna	Laufner Hans	27.5.42	6463 C
" "	A	28.5.08	"	Bauer Josefina	14.9.42	6213 C
LEDERER Anna	"	49 years	"	Epstein Hella	27.5.42	5222 C
LEISER Magdalene Leni	"			Malz Edward	9.9.42	6659 C
LEISNER Abraham Elkune	A	6.11.77	Lemberg	Fleischer Berta	6.5.42	8846 C
" Nelly nee Jones	"	6.6.84	?	"	"	"
LEMBERGER Arnold	A	1.6.77	"	Lee J.C.	28.11.41	2373 C
" Bella	A	15.2.90	Freistadt	Lemberger Alice	"	2374 C
LENOBEL-Gluck Elisabeth Lilly	"	5.4.88	Brno CSR	Crahama E.	31.8.42	4975 C
LEWCKER Ernestine nee Mandler	"	3.12.79	Vienna	Lester H.	9.6.42	2376 C
LEWIN Walter	"	22.4.27	"	Lewin Fanny	31.8.42	2377 C
LICHT Wilhelm	"	20.5.83	Jeroslav	Jakob Claire	5.10.42	7601 C
LICHTBLAU Margarete	"	11.3.09	Vienna	Lichtblau Walter	9.6.42	4143 C
LIEBTSCHNIG Max	"	16.8.84	"	Bornstein Mary	5.10.42	8663 C
LIEBENHEIMER-Richter Amelie	"	abt 1880	Novi Sacc Gal.	Halpern Detlev	28.11.41	1495 C
LIEBESNY Alice nee Loewy	"	abt 1888	Vienna	Martin Alan	2.6.42	7685 C
LIEBLEIN Anna	"	26.1.92	Brody	Gruber Edith	"	2378 C
LIEBLING Bernhard Benjamin	"	22.10.77	Kovno	Gerner Rosa	27.5.42	8724 C

ENQUIREE	NAT.	DATE OF BIRTH	PLACE	ENQUIRER	REMARKS	VIENNA, TB REF. Nr.
<b>GROUP C - 2) M I N S K (continued)</b>						
LINDLERN Karoline nee Deutsch	"	1.12.82	Vienna	Simson Marianne	17.8.42	2375 C
LINDNER Siegfried	"	1894	"	Fischer Johanna	5.10.42	872 C
LION Gisela	A	1.8.94	Nikolsburg	Eisler G.	1.4.42	6760 C
" Rudolf	"	abt 56	"	"	"	"
LIPSCHITZ Moritz	stl.	19.10.81	Kottingburm	Lipschitz Paula	2.6.42	1496 C
" Lax	stl.	28.7.91?	"	"	"	"
LISSAU Julius	A	1876	"	Lissau Frederic	20.5.42	4643 C
" Erna	A	1889	"	"	"	"
LOBL Paul	"	2.2.27	Vienna	Docht Gertrude	20.5.42	6994 C
LOEFL Elna	"	21.6.04	"	Berger Lilly	5.10.42	5917 C
" Viktor	A	15.4.82	Karlsbad	Schneider Edith	2.6.42	139 C
" Flora	A	29.5.79	Podersam	"	"	"
" Heinrich	A	20.9.92	Vienna	Fintsches Hermine	14.9.42	7791 C
" Max	A	20.5.80	"	Loebl Karoline	"	2379 C
" Berta	A	12.5.81	"	"	"	"
" Stella	A	Mar 03	Vienna	Schreiber Ernst	17.8.42	5523 C
LOEWENTHAL Elna	"	"	"	Malz Edward	9.9.42	6659 C
Josef	"	"	"	"	9.6.42	6452 C
LOEW Irma nee Tichler	"	9.5.99	Traisen	Bischitz Gisela	20.5.42	7694 C
" Hermann	"	1889	Lemberg	"	"	"
" Rudolfine	"	9.5.81	Falkenau	Goldfaden Rudolf	17.8.42	873 C
LOEWENTHAL Franziska nee Spitz	A	23.3.01?	Vienna	Hall Edward	9.6.42	7365 C
LOEWENTHAL Paula	"	13.3.08	Vienna	Loewenthal Richard	5.10.42	7541 C
" Eva (child)	"	"	"	"	"	"
LOEWINGER Martin	"	"	"	Lawrence Robert	20.5.42	5533 C
" Margarete	"	"	"	"	"	"
LOEWIT Laura nee Neumann	"	7.2.79	Nagy Curany	loff Marina	2.6.42	8541 C
LOEWI Erich	"	21.8.25	Vienna	Hagler Berta	28.11.41	1498 C
" Helene nee Friedmann	"	9.5.90	"	Loehr Hans	6.5.42	1497 C
LOEWY Hermine	A	1.8.80	Bratislava	Loewy Israel	9.6.42	5794 C
" Gertrude	A	3.11.03	Vienna	Loewy Hugo	17.8.42	2380 C
" Dr. Josef	A	abt 1890	Prossnitz	Frenkl Kurt	10.5.42	4428 C
" Jetti Lea nee Thiemann	A	16.10.84	Vienna	Loewy Gertrud	5.10.42	4379 C
" Regine	"	"	"	Frankl Kurt	"	4428 C
" Ludwig	A	31.1.84	Bohemia	Loewy Gertrud	"	7544 C
" Henrietta	A	16.10.84	Austria	"	"	"
" Lenhart Richard with wife	A	Dec 78	Vienna	Fischer Kurt	20.9.42	7575 C

ENQUIREE	NAT.	DATE OF BIRTH	PLACE	ENQUIRER	REMARKS	VIENNA TR. REF. No.
<b>GROUP C - 2) M I N S K (continued)</b>						
LOPAND Grete nee Lanzer	A	189c?	Vienna	Koller Elsa	17.8.42	2381 C
LORENZ Dr. Paul	G	30.11.89	"	Lorenz Pauline	31.8.42	7807 C
LOSERT Walter with wife		1879	"	Warren John	2.6.42	1499 C
LUSTIG Charlotte	Jew	1885	"	Loewy Leopold	14.9.42	8186 C
" Helen nee Wagnann	A	20.5.93	Poland	Lustig Osiat	17.8.42	2382 C
" Paula	A	60-65 y.	Prosnitz CSR	Weiss Margaret	20.5.42	7567 C
LUSTMANN Tolce		1888	Poland	Lustmann Anna	17.8.42	2396 C
LINDNER Elsa	A	abt 1887 ?	"	Adler Rosa	28.11.41	8411 C
MAI-Holzer Ilka Anna		1879	Kovesgut	Schwarz Max	20.11.41	1500 C
MAJZ Rosa		1.1.80	"	Malz Edward	20.5.42	6655 C
MANDEL Hermann Isaac Zewi	stl.	21.4.05	Wisniowczk	Mandel Toni	5.10.42	6858 C
MANDEL Dr. Herbert		abt 81 years	"	Morley Francis	14.9.42	5513 C
" Idole	A	24.4.80	"	" "	"	"
MANDLER Oscar		1.4.04	Hluck	Meyer Etelka	31.8.42	7370 C
MANN Eroline		26.9.21	Vienna	Lenart Charlotte	17.8.42	6870 C
MANNE Chaim			"	Hitchell C.B.	6.5.42	5559 C
MANNEL Julie	A	9.9.80	Vienna	Senkowitzch Marg.	9.6.42	6467 C
MANTLER Erich		Feb 07	"	Granitzer Maria	"	7167 C
MANUEL Ernestine nee Stecasany			"	Knoepfwecher Charlotte	31.8.42	7747 C
MARCHFELD Rosa nee Sternfeld		27.10.76	Brno	Weissmann Klotilde	27.5.42	8154 C
MARK Hermann		22.7.80	Tarorov	Mark Lilly	17.8.42	5190 C
" Hermine		15.5.86	Vienna	" "	"	"
MARKBREITER Julius		19.10.81	Lucky Hung.	Schaffer Gerta	2.6.42	6680 C
" Dora nee Schaffer		15.8.82	Vienna	" "	"	"
MARKSTEIN Josef	A	25.10.74	or 80 CSR	Ross Alois	20.5.42	4205 C
" Stefanie nee Rosenzweig	A	12.10.81	Unt. Siebenbrunn	Markstein Otto	"	"
MARKUS Grete		15.11.96	Vienna	Markus Hilda	28.11.41	5618 C
" Rosa nee Zuckerberg		28.11.91	Poland	Lustig Alexandra	31.8.42	8602 C
MAHRISCHL Elsa	A	17.7.92	Vienna	Marish	5.10.42	8892 C
MAROS Prof. Dr. Emerich	A	18.7.85	Budapest	Marston Kurt	31.8.42	2383 C
MASES Siegfried	A	abt 60 y.	Moson Hung.	Mases Karl	17.5.42	1502 C
" Eise	A	abt 50 y.	Telc CSR	" "	"	"
MASS Bella		abt 1887	"	Gottfried Leopoldine	6.5.42	874 C
" Horitz		abt 1882	"	" "	"	"
" Leopold	A	abt 1886	Zistersdorf	" "	5.10.42	4815 C
" "	A	5.5.77	"	Mass Edwin	6.5.42	5104 C
" Rosa nee Eisinger	A	19.2.82	Goeding	" "	"	"

EMIGRANT	NAT.	DATE OF BIRTH	PLACE	ACQUIRER	RESIDENCE	VIENNA TB REF. Nr.
GROUP C - 2) K I N S K (continued)						
MATZNER Richard	A	17.8.86	Dumboritz	Matzner Marie	31.8.42	1501 C
MAULLER Nordko	A	24.4.90	Kossow	Mauler Dr. Julius	28.11.41	5419 C
" Sali	A	30.1.86	"	"	"	"
MAUTHNER Fritz (or MAUTNER) Dr. Ing.	A	2.2.81	Schoenlinde	Schafranek Helen	20.5.42	5460 C
" Frieda	A	15.5.88	Krnov CSR	"	"	"
MAUTNER Lora	A	30.5.80	Vienna	Massing Irene	6.5.42	875 C
" Eduard	A	1900?	Vienna?	Eldor Friedrich	14.9.42	8260 C
" Franz	A	1895	Vienna	"	"	"
MAIER Bernhard	A	1872-73	?	Braun Bertha	2.6.42	8400 C
" Therese nee Haendel	A	1878	?	"	"	"
MAYER Charlotte	A	42 years	Vienna	Mayer Emil	31.8.42	2385 C
" Berta	A	20	"	"	"	"
" Trude	A	16	"	"	"	"
" Etelka	A	15.7.80	Raab	Thomas Elisabeth	20.5.42	7507 C
MAYERSONN Isaak	A	abt 1896	Faksani Roum.	Mayersohn Salomon	14.9.42	5850 C
MEHRER Josef	A	24.12.91	Lemberg	Himler Arthur	28.12.41	2386 C
" Helene nee Loeb	A	29.2.96	Linz D.	"	"	"
MEISSNER Jakob	A	24.2.85	Friesch	Meissner Georg	14.9.42	7852 C
MENCZER Otto	stl.	14.9.04	Vienna	Jew. Comm. Bangkok	5.10.42	6915 C
MENYEC Berta	?	2.6.89	?	Genett Adele	20.5.42	5450 C
" Alexander Sussmann	?	22.2.87	?	"	"	"
" Ernst	?	16.2.30	?	"	"	"
MENU Etelka nee Schwitz	A	18.11.99	Czernowitz	Lenz Rosa	17.11.41	7251 C
" Desire	A	7.7.89	Vienna	"	"	"
METZ-Fuchs Betty nee Fischer	A	15.1.89	Gaya CSR	Neufeld Martha	14.9.42	6756 C
METZL Sofie nee Frankl	A	14.12.81	Vienna	Metzl Fritz	9.6.42	2387 C
MEISER Fritz	G	11.5.91-92	Vienna	Peith Gertrude	20.6.42	5509 C
MILLET Sabine	A	30.7.91	Lemberg	Millet Ignatz	27.5.42	5157 C
MITTLER Minne nee Reich	A	10.8.08	Moravia	Mittler Paul	14.9.42	6724 C
MISES Josef	A	1.7.81	Podgorze Pol.	Mises Bruno	31.8.42	5518 C
" Jenny		6.7.92	Drohobyce	"	"	"
MOHL Friedericke		2.9.79	Vienna	Mohl Leo	2.4.42	4410 C
MOHR Hermann	A	6.10.90	Roum.	Mohr Hedwig	9.6.42	6805 C
" Sonja	A	13.3.95	"	"	"	"
MOLDAUER Dr. Erika nee Rohrlich	A	7.5.93	Succava	Rohrlich Richard	31.8.42	7817 C
" Karl	A	1.7.79	"	Bass Walter	9.6.42	4853 C
" Paula nee Bauer	A	23.4.80	Kanitz	"	"	"

ENQUIREE	NAT.	DATE OF BIRTH	PLACE	ENQUIRER	RELATES	VIENNA TB REF. No.
GROUP C - 2) M I N S K (continued)						
MOLNAR Josefine	A	16.2.91		Molnar Katharina	14.9.42	4793 C
MONAT Kamilla	A	3.3.88	Boskowitz	Stefansky Helena	"	876 C
MORAVETZ Thea	A	10.12.89	Vienna	Bisphan Edith	28.11.42	2388 C
MORGENSTERN Ella	A	10.10.83	Schrau Silesia	Morgenstern Else	20.5.42	7616 C
MOSER Alice nee Goldschmidt	A	14.11.84	Vienna	Moser Leo	"	6453 C
MOELLER Anna Felicitas	A	30.9.19	"	Moeller Marie	9.6.42	5017 C
MUECKENBRUEN Jakob	A	29.12.74	Wieschnitz	Mueckenbruen Nelly	17.8.42	6885 C
" Bertha nee Schuller	A	12.10.80	Steinitz	"	"	"
MUENZ Stella	A	1893	Bielitz	Elbinger Lila	5.10.42	6860 C
MULLER Edmund	A	29.12.77	Misslitz	Muller Ernst	28.11.41	6542 C
MUNK Dr. Moritz	A			Munk Herbert	14.9.42	2389 C
" Grete	A			"	"	"
" Lotte	A			"	"	"
MUSEN Josef	?	?	?	Behal nee Musen	17.8.42	8486 C
" Gertrude	?	?	?	"	"	"
NACHMIAS Robert	A	15.1.78		Kohn Emma	20.5.42	5220 C
" Olga	A	1874	Vienna	"	"	"
NADEL Lotte	G			Perlmutter Caroline	31.8.42	877
" Paula	G	5.4.98	Graz	Rosenrauch Margareta	9.6.42	1503
NAGELBERG Dr. Samuel	A	abt 1885	Rohatyn	Mayersohn Salomon	14.9.42	2390 C
" Klara nee Mayersohn	A	" 1890	Pokanski	"	"	"
NASH nee Koch Erika	A	4.9.14	Vienna	Koch Dr. Walter	"	8596
" Max	A	1.4.78	"	Taktor Erich	20.5.42	2391 C
NEISSER nee Burger Helene	A	9.9.84		Burger Dr. Franz	9.6.42	6897 C
NEIKEN Franziska	A	4.11.96	Hohenau	Stiassny Josephine	14.9.42	140 C
" Jenny	stl.	3.6.79	Vienna	Nelken Lilly	28.11.41	2392 C
NEUBAUER Sidonie	A	13.5.76	Bruenn	Hacker Joseph	6.5.42	4254 C
NEUGASSER Joachim Chaim	A	25.3.82		Neugasser Otto	2.6.42	2393 C
NEUHAUSER Heinrich	A	11.4.91	Vienna	Neuhauser Liesbeth	9.6.42	878 C
NEUMANN Bernhard	stl.	9.2.62	Hungary	Beer Margarete	10.7.42	2395 C
" Helene	stl.			"	"	"
" Gisella	A	15.4.87	Vienna	Fischer Ilka	31.8.42	2394 C
" Jonas (Joine)	A	5.8.84	Mitnitz	Rueckenstein Lucia	27.5.42	2397 C
" Rosa nee Schwarzstein	A	30.7.87	Vienna	"	"	"
" " Durchschnitt	stl.	29.10.86	Lwow	Bryant Irene	"	2398 C
" Berta nee Ornstein	A	Jan 1894	Petersdorf CSR	Neumann Paula	28.11.42	6194 C

NAME	NAT.	DATE OF BIRTH	PLACE	ENQUIRER	REMARKS	VIENNA TB REF. Nr.
GROUP 3 - 2) W I N S K (continued)						
NEUBAU Emilie nee Fischer	A	3.10.83	Beneschau CSR	Groen Hedwig	28.11.41	8697 C
" Friedrich and wife	A	1.9.75	Vienna	Geyer Grete	"	1505 C
" nee Klein Melene	A	4.1.10	Tarnow	Kelly Hilda	20.5.42	8061 C
" Iax	A			"	"	"
" Kaethe	A	1884	Vienna	Sterk Frieda	14.9.42	7179 C
" Hugo	A	24.4.73	CSR	Groen Hedwig	28.11.41	8697 C
NEUBER Fritz	A	27.2.05	?	Zimmermann Wolf	6.5.42	8607 C
NEUSTADTER Peter	G	27.9.99	Vienna	Tiber Alice	14.9.42	4515 C
NICHTENHUSER Alfred	A		Lundenburg	Sonnenschein S.	"	2399 C
NOVAK Rudolf	A	30.3.85	Vienna	Nowak Edith	31.8.42	5466 C
" Hilde	A	15.6.95	"	"	Transport 39	"
RUSSBAUM Paula	A	20.10.07	"	Russbaum Frieda	14.9.42	2400 C
" Rona Ramualdo	stl.	12.9.08	INOW	Grey-Gruenberg Jan.	20.5.42	8838 C
" Marjan Chja nee Reiss	A	26.10.78	"	"	"	"
ROSENSTEIN Clara	A	1883	Vienna	Schlesinger Hana	20.5.42	6173 C
SELNER Doris nee Selten	A	23.2.75	Braslau	Selton Peter	May 1942	7011 C
PAPER Eisig	A	22.3.85	?	Haas Sapper B.	17.8.42	8890 C
" Elsa	G	12.10.91	?	"	"	"
" Leo	G	13.6.31	?	"	"	"
PARNASS Erich	A	22 years		Parnass Therese	14.9.42	4710 C
PATZAU Mathilde nee Kornfeld	A	25.12.73	Vienna	Patsau Neply	28.11.42	6309 C
" Louise	A	8.1.70	"	"	"	"
RECHT Hersch		1.4.78	Galicia	Payne W.M.	14.9.42	5607 C
" Frieda Lea		8.3.83	Bukovina	"	"	"
PERLHEFTER Rosa nee Husserl	A	11.8.81	Vienna	Perlhefter Siegfried	20.5.42	7248 C
" Richard	A	6.5.77	?	Pyan Henry	16.8.42	8949 C
" Elli	A	26.10.80	?	"	"	"
PERLMUTTER David	stl.	15.5.87	Kolomea	Perlmutter Ilse	9.6.42	7834 C
" Rosa nee Sues	stl.	31.12.01	Brody	"	"	"
" Moses	A	30.3.88	Dolina Pol.	" Fanny	27.5.42	8067 C
PERMUSCH Andreas	A	25.9.04		Permusch Helene	prob. CC Nassweiler Germany	1507 C
PHILIPP Emil	A	20.8.78	Poland	Philipp Erika	20.5.42	2401 C
" Charlotte nee Tuerkl	A	8.9.91	Temesvar	"	"	"
" Karoline nee Selinko	A	9.7.78	Komorn Hung.	" Ernest	28.11.41	7249 C
FICHLER Josef	A	1898	Austria	Fichler Frederic	31.8.42	2402 C
" Jetti	A	1902	"	"	"	"

EMPLOYEE	NAT.	DATE / PLACE OF BIRTH	EXAMINER	REMARKS	VIENNA TR REF. No.
GROUP C - 2) M I N S K (continued)					
PICK Eugenie nee Lindner	A	10.8.85	Pick Melanie	28.5.42	2435 C
" Josef	A	27.8.83 Vienna	Salcer Fred	27.5.42	5284 C
" Bertha	A	24.11.86 Mähr. Aussee CSR	" "	"	"
" Pauline	A	26.8.87? Prague	Pick George	28.5.42	879 C
" Eugen	A	21.1.77	" "	"	"
PICK(OVA) Tekla Sara		29.7.79 Frydlant	Schnitzova Klara	2.6.42	8055 C
" Zdenka		50 years	Mc.Cormick Johanna	14.9.42	4666 C
PILLINGER Regina nee Wilk	A	abt 1881 Senok Galic.	Landes Eitel	2.6.42	7916 C
PILPEL Bail Leon		20.1.89 Leuberg	Pilpel Fanny	20.4.42	6339 C
" Zerla		Apr 89 Przemysl	" "	"	"
PILZER Ernst	A	1.1.97	Marktbreiter Elly	17.8.42	6283 C
PINELIC Marine	A	10.6.83	Heilpern Anna	14.9.42	5218 C
PICK Gisela	A	9.8.89 Geiring CSR	Plab Karoline	28.11.41	5069 C
PLACHTE-Fraaschel Lucie	stl.	13.7.02 Gr.Seelowitz	Plachte Emanuel	5.10.42	1506 C
PODSELWER Hermann	A	5.12.79 Kowno	Podselwer Esther	14.9.42	8451 C
" Bertha	A	23.1.90	" "	"	"
POPORILLES Samuel		51 years	Thorillea Dr.	20.5.42	4633 C
POJER Friedrich Fritz	stl.	5.3.88 Tonalicky	Linton Robert	28.11.41	2404 C
" Lily nee Lustgarten	stl.	5.7.99 Vienna	" "	"	"
" Gertrude Analia	Stl.	17.10.27	" "	"	"
" Ernst Gustav	stl.	16.9.22	" "	"	"
POLLAK Bela Adalbert	A	8.11.87 Siegendorf	Pollak Siegmund	6.5.42	2405 C
" Sidonie Czilli	A	4.1.90 Deutschkreuz	" "	"	"
" Emma		8.9.82 Bleich b. Olmuets	Ir. Berg Sylva	15.9.42	4323 C
" Regina	A	1883 Poland	Pollak Eugenie	6.5.42	4470 C
" Frieda nee Willmann	A	27.8.79 Vienna	" Emil	20.5.42	6657 C
" Olga	A	23.1.01	" "	"	"
" Otto	A	1880	Rosenknecht Franz	"	6555 C
" Gertrude	A	?	" "	"	"
" -Schiller Friedericke	A	24.1.85	Pollok Bryon	14.9.42	1508 C
" Margarete nee Deutsch	A	"	Simson Marianne	17.8.42	7098 C
" -Haber Regina	A	abt 70 years	Pintsches Hermine	6.5.42	7790 C
" Rosalie Rachela nee Scharf	A	18.3.78 Dobromil Pol.	Lasser Anna	31.8.42	8390 C
" Rosa nee Zoller	A	18.2.94 Stanislaw	Frankenbusch Analia	27.5.42	8919 C
POLLITZER Max			Pollitt E.H.	20.5.42	5943 C
" Rosa			" "	"	"
POLEKOWSKI Oswald		2.11.81 Lezajak Pol.	Gold Rosemarie	31.7.42	5912 C

ENQUIREE	NAT.	DATE OF BIRTH	PLACE	ENQUIRER	REMARKS	VIENNA TB REF. Nr.
GROUP C - 2) M I N C K (continued)						
POPOV Annie		1887	Zahradka	Geisinger Walter	5.10.42	4517 C
" Anna nee Deidler or Seidler	A	6.1.87	Vienna	" Ella	"	7168 C
POPPER Alfred	A	27.12.82	"	Eisenschitz Oskar	2.6.42	2406 C
POPPERS Therese Tresel	A	1879?	Brody	Poppers Hirsch	"	6199 C
FORAS Therese	?	1881?	"	Fraenkel Willibald	"	8848 C
" Vilma	?	1908?	"	" "	"	"
PORGES Evelyne	A	1935	Scheibbs	Porges Hans	31.8.42	6891 C
" Adolf	A	1937	"	" "	"	"
Gusti Gittla nee Schwarz	A	10.11.08	Charnou Pol.	" "	"	"
Paula nee Schneider	A	1912	Melk	Singer Adele	"	6890 C
Lieserl Elisabeth	A	1.6.37	"	" "	"	"
Leopoldine	A	15.12.71	Troppau	Epstein Emmy	6.5.42	2407 C
PREIS Hedwig nee Fried	A	27.3.97	Vienna	Preis Leo	31.8.42	4731 C
PREMINGER Charlotte nee Ehrlich	A	21.5.94	Dzurkow	Dreminger Valerie	14.9.42	4732 C
" Siegmund	--	24.2.91	Vienna	" "	"	"
PRESSBURGER Gertrude		21.3.06	"	Scharzer Rose	31.8.42	4553 C
" Henry	Cz	4.10.36	"	Pressburger Bela	"	2409 C
" Gisela nee Schlesinger	A	19.6.88	"	Pressburger Anni	2.6.42	6969 C
BRUCZ Nathan		1880?	"	Alexandrowicz Ella	17.8.42 prob.	8345 C
" Annelie nee Ehrlich	--	1880?	"	" "	"	"
RAAS Heinrich	A	21.4.83	Bratkowatz Pol.	Arnstein Alfred	9.6.42	6650 C
" Irma nee Rosenstrauch	A	20.1.83	Suchonast	" "	"	"
RAKOS Alexander	--		Vienna	Friedmann Hans	"	7866 C
RAKOSER Helena nee Schwartz	A		"	Stahler Irma	20.5.42	2410 C
RANZENHOFER Irene with husband	A	abt 1890	"	Adini Hehuda	5.10.42	8967 C
RAUCHLEGER Rosa	A	1879	"	Rae E.J.	6.5.42	2412 C
" Josefina	A	1917	"	" "	"	"
RAWITZ Max	A	10.4.84	Lwow	Spira Fred	27.5.42	1509 C
" Rudolphine	A	31.8.86	Vienna	" "	"	"
RECHNER Siegfried	A	13.10.78	"	Rebner Adolf	9.6.42	2430 C
REICH Ernst	A	12.11.09	Heidenreichstein	Rymari Harry	30.5.42	5848 C
" Leon Ing.	A	2.6.86	Stanislav	Ambos Clara	17.8.42	8713 C
" Ella nee Ambos	A	18.10.99	Brody	" "	"	"
REICHMANN Armin	A	7.12.79	"	Reichmann Erika	2.6.42	5338 C
" Rosa	A	25.5.89	"	" "	"	"

ENQUIREE	NAT.	DATE OF BIRTH	PLACE	ENQUIRER	REMARKS	VIENNA TR. REF. No.
GROUP C - 2) M I N S K (continued)						
REICHMANN Hirsch Hermann	A	12.4.81 or 87	Vienna	Reichmann Erich	31.8.42	7516 C
" Josephine	A	12.8.83 or 93	Prodek	" "	"	"
REIF Helene nee Toepfer	A	22.3.77	Vienna	Czech Hella	28.11.41	8960 C
REINITZ Rosa	stl.	16.7.87	Budapest	Reinitz Lilly	9.6.42	6279 C
REIS Valerie	A	31.12.01	Vienna	Stern Klara	"	6800 C
REISS Chana	A	"	"	Wilder Anna	2.6.42	880 C
" Katharina	A	23.7.27	Vienna	Stern Klara	9.6.42	8252 C
REISS ANA-Flesch Bertha	A	19.4.98	"	Reissmann Kurt	31.8.42	1510 C
" Erich	A	2.5.25	"	"	3.8.42	1739 C
REMBISCHESKY Friedl Mescho nee Wlach	"	9091 years	"	Stux Josefina	6.5.42	5682 C
MENDL Renee	"	abt 1860	"	Cunningham W.	1942	2789 C
RESEK Camillo	"	7.6.79	ran CSR	Resek Ellen	22.5.42	2114 C
RICHTER Sali	"	8.12.96	Lubeczow Pol.	Richter Paul	17.8.42	3250 C
" Pepi	"	"	(Twins)	"	"	"
RIEDEL Hansi	"	"	"	Lakner Dr. Robert	29.5.42	5342 C
RIEGLER Irma	"	2.7.06	Kobersdorf	Riegler Frieda	2.6.42	4917 C
" Ida	A	15.1.82	"	"	"	"
" Nathan	A	7.8.78	"	"	"	"
RISSENFELD Josef	A	abt 70 years	Kremsier	Rissenfeld Ernst	20.5.42	2413 C
" Rosa	A	abt 63	Goldenstein	"	"	"
" " nee Koenigsfeld	"	12.2.87	"	Boutner	14.9.42	8370 C
RIND Amy nee Adler	A	24.8.69	Vienna	Adler Rudolfine	5.10.42	8121 C
RINGWALD Rose	"	23.11.79	"	Ringwald John	28.11.41	4247 C
ROBICEK-Stein Hava	A	5.5.98	Tighina	Robicek Walter	9.6.42	4486 C
ROBITSCHEK-Tysmenitzer Louise Camille	"	10.4.00	Lezberg	Tysman Gustave	5.10.42	7446 C
ROLL Rosa Elfriede Maria	A	"	Vienna	Mueller Gina	27.5.42	4701 C
ROSEN Stanislaw	A	62 years	Poland	Gerson Max	14.9.42	1511 C
" Helaine	A	50	"	"	"	"
ROSENBAUM-Stein Karla	"	9.12.87	CSR	Fisher Kurt	28.11.41	1512 C
" Elsa Martha	A	15.8.89	Hamburg	Schoerwald Edith	17.8.42	2414 C
" Paula	A	6.1.78	Vienna	Rosenbaum Gertrud	28.11.41	2415 C
ROSENBERG Bertha nee Schmolka	A	1895	CSR	Singer Jacob	14.9.42	4818 C
" "	"	1880	"	Friedlaender H. J.	20.5.42	7483 C
" Therese nee Hacker	"	4.7.81	Schwarzenbach	Hacker Josef	"	6436 C
" Max	A	1880	Eisenstadt	"	"	"
" Oswald	A	1890	Redvoloziska	Barn Etc.	17.8.42	5319 C
" Thel	A	1890	Zurawno	"	"	"

ENQUIRER	NAT.	DATE OF BIRTH	PLACE	ENQUIRER	REMARKS	VIENNA TB REG. Nr.
<b>FOUR C - 2) M I N S K (continued)</b>						
ROSENBERGER Heimmann	A	9.12.87	CSR	Karof Julia	2.5.42	1513 C
" Mathilde	A	21.1.71		Rosenberger Math.	6.5.42	1514 C
ROSENFELD Regina	A	1875	Mor.Ostrava	Root-Rosenfeld	28.11.41	4267 C
" Vicot	A	1.12.85	Vienna	Raulings Ernest	"	8606 C
" Hensine	A	24.10.87		" "	"	"
ROSENKRANZ Moritz	A	May 1892		Gumpel Herta	14.9.42	5910 C
" Silvia	A	25.12.23		" "	"	"
" Ingeborg	A	6.10.26		" "	"	"
" Marcel	A	1932	Kolomea	" "	"	"
" Alma	A	1897	Vienna	" "	"	"
ROSENLMAN Freide	A	18.8.78	Mielnoz Pol.	Neu auguste	2.6.42	4868 C
ROSENTHAL Paul	A	24.5.24	Vienna	Rosenthal Abraham	6.5.42	2416 C
ROSENZWEIG-Glaser Elae	G	20.11.84	CSR	Elias Margarete	20.11.40	1515 C
" Sigmond	A	1867	Mor.Ostrava	Fleisch Frieda	6.5.42	4069 C
ROSIKNER Laura	A	50 years		Fried Walter	9.6.42	4504 C
ROERER Wally	Nor.			Schwarz Dr.Heinrich	5.10.42	2413 C
RUCKHAUS(Ruckhauser)Mania nee Oxenberg	A	1899	Lublin	Ruckhaus Fred	17.8.42	8426 C
RUPRECHT Elsa	A	24.7.90	Znaim	Pick Siegmund	14.9.42	5804 C
RUSSE Peter Otto	A	13.1.30	Vienna	Melser Martha	5.10.42	2417 C
" Richard	stl.	1898	"	Russo Susanna	14.9.42	7076 C
" Malvine	stl.	1899	"	" "	"	"
RUFNER Ida nee Schwarzbart	A	1886	Silesia	Westfried Elvira	17.8.42	7546 C
SACHS Alfred	A	17.2.88	Vienna	Sachs Agnes	5.10.42	4914 C
" Friedericke Frieda nee Weiss	A	14.9.90	"	Weiss Charles	28.11.41	2418 C
SAFRAN Hersch Schija	A	1.10.79		Safran Fred	2.5.42	5717 C
" Mittel	A	17.11.79		" "	"	"
" Jacob	A	10.11.93	Podusow	Adolf Cotte	9.6.42	5228 C
SALZER Hilda	A	13.9.06	Vienna	Salzer Anna	9.6.42	141 C
SANDBANK Erna	A	1899	Kamionka	Alster Sabine	20.5.42	6615 C
" Karl Ludwig	A	1888?		" "	"	"
SANDOR Elias	A	30.5.39	Vienna	Sandor Ernst	9.6.42	4996 C
" Hilde	A	26.7.16	"	" "	"	"
SAXL Marianne	A	28.8.85	Vienna	Saxl Margarete	20.5.42	4233 C
SCHASCHNER Meinhart	A	7.11.31	"	Goldfeld Beate	31.8.42	8825 C
SCHAEFFEL Lelech	stl.	abt 1895	Viznica	Korn Salman	6.5.42	4516 C
SCHAEFFER Grete	A	22.5.99	Steampfen	Schaeffer Anna	17.8.42	7281 C

ENQUIREE	NAT.	DATE OF BIRTH	PLACE	ENQUIRER	REMARKS	VIENNA TR. REP. No.
GROUP C - 2) M I N S K (continued)						
SCHWARTZ Sabina Sara	?	abt 1895	Poland	Bolan-Schajowicz	20.5.42	8421 C
SCHNITZER Martha nee Harburg	A		Roemerstadt	Allfrey Betty	20.5.42	8096 C
SCHAPIRA-Laufer Bertha	A	14.12.83	Angern	Krausz Franziska	6.5.42	1516 C
SCHARR-Eisenberg Alexander		15.12.72	Stanislaw	Scharf Ernst	2.6.42	5355 C
SCHALL Toni Antinie	A	55 years	Vienna	Schratter Paul	13.9.42	2419 C
SCHALLINGER Hermann		1876		Zuelchaur Gerhard	14.9.42	2420 C
" Jeanette		1880		" "	"	"
SCHNEIDER Klara Chaja Libe		10.11.93	Poland	Schlechter Berta	20.5.42	2421 C
SCHNEIDER or SCHEUER Mina	A	abt 1876-79	Biecz Pol.	Rothstein Eugenie	2.6.42	6532 C
SCHENKELBRACH Ida nee Suss	Pol.	12.2.96	Vienna	Guess Edward	5.10.42	5014 C
" Willy Wolf	Pol.			" "	"	"
" Kurt	A	20.12.20	Vienna	Silverman Tobias	31.8.42	5839 C
" -Dames Therese Resi				Shenk Otto	27.5.42	6461 C
SCHNEUR Heinrich	A	6.3.85		Scheuer Rosa	20.5.42	2422 C
" Alice	A	26.6.89		" "	"	"
SCHNITZ Elsa nee Gewitsch	A	6.8.84-85	Vienna	Dukes Gertrude	31.8.42	8545 C
SCHICKLER Therese Picky	A	21.9.85	Vienna	Schickler Ernest	27.5.42	4498 C
SCHIFFER Arthur				Manu Rosa	28.11.41	7233 C
" Therese				" "	"	"
" Kaethe				" "	"	"
" Lizzi				" "	"	"
" Josefina	Hung.	16.9.06	Vienna	Simpson Leonhard	17.7.42 (or Oswiecim)	1517 C
SCHIFFMANN Hene nee Askanazy	stl.	23.9.93		Schiffmann Regine	9.6.42	6512 C
" Moses	stl.	13.12.31		" "	"	"
SCHILDLOFF Johanna	A	2.11.82	Erno	Schildloff Arthur	6.5.42	5482 C
" Dr. Margot	A	2.12.11	Vienna	" "	"	"
SCHILLER Adele nee Beer	A	1895	Stockerau	Beer Alfred	14.9.42	8185 C
" Robert			Vienna	" "	"	"
" Edith		6.5.08	Teschau	Schiller Alhelm	6.5.42	1518 C
SCHINKASCH Malvine	A			Schinkasch Otto	17.8.42	7780 C
SCHISCHA Anna nee Quenzer	stl.	17.8.73	Koberadorf	Pinkus Irma	28.11.41	8065 C
SCHLAGER Leo	A	12.10.83	Brody	Prins Marianne	27.5.42	1519 C
" Ida nee Rothenstreich	A	26.7.87	Csorkov	" "	"	"
SCHLAKOWITZ Isaak		64 years		Lustig Ethel	6.5.42	5031 C
" Anna Chanzia nee Roessler		63 "		" "	"	"
SCHLEIFER Alice	A	abt 1899 ?		Kasaf Dr. Hans	1.6.41	8499 C

ENQUIRE	NAT.	DATE OF BIRTH	PLACE	ENQUIRER	RELATKS	VIENNA TB REF. Nr.
<b>GROUP C - 2) K I N S K (continued)</b>						
SCHLEIFER Caecilie				Schleiffer John	28.11.41	5247 C
SCHLESINGER Paula nee Hoffmann	A	1886?	Vienna	Kurt Paul	17.8.42	6217 C
" Samuel		1880?		Schlesinger Oskar	20.5.42	4569 C
" Olga		1892?		" "	5.10.42	"
" Wilhelm	A	24.10.90	Vienna	" Marianne	6.5.42	2424 C
" Elsa nee Feith	A			" "	"	"
SCHLOSS Eugenie nee Russnack	A	20.10.80	Stanislav	Schloss Leonora	30.5.42	8123 C
SCHMETTERLING Otto	A			Schmetterling R th	20.5.42	4878 C
" - Siegellaub Jetti				" "	"	"
SCHMIEDEK Emanuel	A	18.5.67	Bratislava	Schmiedek Walter	28.11.41	744 C
" Regine Rudolphine	A	14.12.79	Vuhely	" "	"	"
SCHNEEBAUH Melnaie nee Hochfeld	A	abt 56 y	Vienna	Graczo Rosa	14.9.42	7522 C
" Alice Lizzi	A	abt 12 y	"	" "	"	"
SCHNEIDER Eugenie	A	1891		Herschmann Ella	28.11.41	4495 C
" Kitty	A	1925	"	" "	"	"
" Helene nee Nichtenhauser	A	1900		Schneider	18.9.42	4512 C
" Julia	A	11.1.88	Vienna	inter Bunice	17.8.42	7298 C
" Rosa	A	1885	"	" "	"	"
" Justine	A	26.4.87	"	Drechsler Fritz	9.6.42	5628 C
" Philip				Schneider Josef	14.9.42	1520 C
" Gisela				" "	"	"
" Richard		12.9.?	Vienna	Schneider Kurt	17.8.42	4941 C
" Paula Josepha		18.4.76	"	" "	"	"
SCHNITZER Sophie	A	1877	"	Horwitz Greta	6.5.42	882 C
SCHOEN Malvine nee Kandler	A	28.4.85	Schaffa	Schoen Alfred	31.7.42	7043 C
" Theodor	A	5.8.72	Gr.Siegharda	" Richard	17.8.42	6869 C
" Irma	A	17.4.23	Vienna	" "	"	"
" Anna nee Gutwillig	A	17.10.78	Weseritz CSR	" "	"	"
SCHOENBAUM Serafine	A	6.1.80		Schoenbaum Rudolf	20.5.42	2425 C
SCHOENBERGER Margarethe nee Goldschmidt	A	19.1.90	Vienna	Schacchter .ini	17.8.42	4978 C
SCHOENFELD Irene	A	1.7.96	Liesing	Schoenfeld Horiz	"	6318 C
SCHOENIGUT Therese	A	22.3.80		Swift Robert	"	4324 C
S HOENIANN Hilla nee Schulhof	A	24.2.71	Vienna	Shannon F.	27.5.42	4106 C
SCHOENHOLZ Amalie nee Tenenblatt	Pol.	48-50 y.	"	Celler Moses	9.6.42	6307 C
SCHOPR Leiser	A	12.10.86	Jaworow	"chorr Heinrich	27.5.42	2426 C
" Malka	A	18.8.80		" "	"	"

ENQUIREE	NAT.	DATE OF BIRTH	PLACE	ENQUIRER	REMARKS	VIENNA TR. REF. No.
GROUP C - 2) M I N S K (continued)						
SCHOR Rosa nee Rosenblum	A	8.8.86	Vienna	Schor Stella	14.9.42	4332 C
SCHOLEM Max	A		Crakow	Weissberg Franziska	28.11.41	7257 C
" Adele	A		"	"	"	"
SCHRAGER Joel Julius	A	21.4.80	Stanislau	Schrager Paul	9.6.42	7372 C
" Sali Chaje	A	8.1.92	Poland	"	"	"
" David	A	20.9.28	Innsbruck	"	"	"
SCHRECKINGER Robert	A	27.6.95	Vienna	Weinblum Gertrude	27.5.42	6474 C
SCHREIBER Samuel and wife				Ulmer Max	9.6.42	5305 C
SCHREIER Alois	A	3.8.76	Vienna	Rosenberg Elise	19.11.41	6873 C
SCHUBERT Erna nee Kraus	A	9.1.75		Kraus Robert	6.5.42	6049 C
SCHULZ Helene	A	26.8.85	Irritz CSR	Broll Selma	5.10.42	5258 C
" Paula Josefina	A	24.12.90	Stegersbach	Forscher Irma	4.6.42	4960 C
SCHULIMOVICZ-Steinhardt Caecilie	A	2.5.77	Eisenstadt	Ehrenhaft	9.6.42	8913 C
SCHWAMM Oskar	A	1890		Schwamm Elfriede	20.5.42	7739 C
" Amalie	A	1893		"	"	"
" Regina	A	1923		"	"	"
SCHWARZ or SCHWARZ Gisela nee Braun		3.5.75	Radasocz Slov.	Presser Moritz	9.6.42	5970 C
SCHWARZ Ignatz		13.12.77	Miscolc	Horlinger Clara	27.5.42	6936 C
" Berta		19.6.89		"	"	"
" Ilse nee Weissmann	A	1910	Vienna	Baring Alfred	29.5.42	8666 C
" Rosa nee Glas		9.5.83	Czatey	Schwarz alter	9.6.42	2427 C
" Martha		6.6.21	Vienna	"	"	"
SCHWEIZER Manfred	A	26.12.32	Vienna	Schweitzer Caecilie	14.9.42	881 C
SEGALL Ester nee Fuchs	A	22.6.93	?	Fuchs Richard	2.6.42	8499 C
SEIDL Julie	stl.	16.4.82	Vienna	Jokl Henriette	"	2428 C
SELIGMAN Olga	A	10.7.89?	Vienna	Book Gustav Dr.	31.8.42	6686 C
SENSKY Josefina	Cz	19.10.87	Bruenn	Englander Marianne	20.5.42	2429 C
SERBER Annie	A	1890?	Vienna	Balsban Clia	"	5600 C
SICHER ? (first name unknown)	A	abt 48 y.	"	Ryan Henry	May 1942	8948 C
" Erwin (Son)	A	abt 14 y.	"	"	"	"
" Rosalie	A	1902	Austria	Sicher Moritz	9.6.42	5142 C
" Hermine	A	1905	"	"	"	"
SIDLOF Leopold	A	28.8.80	Vienna	Ehrlich Julie	20.5.42	8683 C
SIEGMANN Berl	A	18.2.77	Nearilow Pol.	Rothenberg Stella	20.5.42	8407 C
" Rachel nee Reitmann Kirchen		1.10.84	Poland	"	"	"
SILBERMANN Leopold	A	2.2.77	Russdorf	Silbermann Anny	9.6.42	4948 C
" Elisabeth nee Sucharipa	A	8.8.78	Bumersdorf	"	"	"

ENQUIRER	NAT.	DATE OF BIRTH	PLACE	ENQUIRER	REMARKS	VIENNA TB REF. Nr.
<u>GROUP C - 2) H I N S K (continued)</u>						
SILBERSTEIN Hersch	A		Russia	Silberstein Pauline	17.8.42	7069 C
" Beili	A		"	" "	"	"
" Annette	A		"	" "	"	"
SINAI Irma nee Klein	A	9.8.81	Vienna	Klein Alfred	2.6.42	2331 C
" Siegmund	A	1891	"	" "	"	"
" Kurt	A	17.5.24	"	" "	"	"
" Herbert	A	" twins	"	" "	"	"
SINAI Annie	A	26.10.91	Prussokowitz CSR	Winkler Dr. Ibin	14.9.42	5205 C
" Rosa	A	7.5.05	Klosterneuburg	Sinai Rosa	20. .42	4955 C
SINGER Berta Eline nee Zinn	C	12.2.88	Solotvina	Zinn Leon	2.6.42	2432 C
" Eva Monica	A	25.2.38	Vienna	Stern Lily	14.9.42	7246 C
" Rosa nee Stern	A	15.1.15?	"	" "	7.5.42	7247 C
SJONBERG Robert David Israel	A	7.10.96	Greece	Sonnenreich Grete	17.3.42	7286 C
" Maria Johanna	A	7.2.96	Vienna	" "	"	"
SJONENSCHEIN Josefina nee Schulhof	A	1885	"	Syva Hedwig	14.9.42	2433 C
" Max	A	1.12.75	Lundenburg	Blum Arthur	20.5.42	8622 C
" Sidonie nee Weiss	A	14.11.84	Zablocoreky a.N.	" "	"	"
SPATZ Josefina Fessie	A	1888	Faluzz	Spatz Janoc	23.11.41	7539 C
" Sigmund	A	1.1.26	Budapest	" "	"	"
SPEERER Jakob	A	1880	Vienna	Speerer Rudolf	14.9.42	4922 C
SPIEGEL Friedrich	A		"	Spergel Paul	2.6.42	1521 C
" Elsa	A		"	" "	"	2434 C
SPIEGEL Ernestine	A	abt 1875-80	Low	Kalan Stefanie	"	4254 C
" Therese	A	4.5.07	Vienna	Hacker Joseph	6.5.42	"
" Salomon	A	18.8.99	Poland	" "	"	"
" Viktor	A	58 years	Austria	Rapaport Pepi	27.5.42	1522 C
SPINRAD Isidor	A	19.5.98	"	Wartburg Amalia	2.6.42	6729 C
" Emericch	A	6.6.09	"	" "	"	"
SPIRA Grete	A	18.11.93	Vienna	Spira Fred	14.9.42	6722 C
SPITZER Hugo	A	6.8.80	?	Betta nee Spitzer	6.5.42	8369 C
" Elsa	A	10.4.84	?	" "	"	"
" Irma	A	abt 53 y.	Schaffa CSR?	Fuchs Hermine	14.9.42	5411 C
" Josef Israel	A	Oct 03	Esseg	Hendrik R.	9.6.42	2435 C
" Hedwig	A	4.2.78	"	Spitzer Georg	"	2436 C
SPODER Grete nee Weissbartl	A	1907	Vienna	Spodsk Gertrude	27.5.42	7289 C
" Kurt (child)	A	Summer 36/37	Vienna	" Wolf	27.5.42	5828 C

ENQUIRER	NAT.	DATE OF BIRTH	PLACE	ENQUIRER	REMARKS	VIENNA TR REF. No.
<b>GROUP C - 2) H I N S K (continued)</b>						
SPRING Hinna		Feb 18	Vienna	Steinberg Adolf	14.9.42	5063 C
SPRINGER Adolfine nee Baum	A	27.12.82	Vienna	Springer Margit	2.6.42	2440 C
" Isidor	A	27.7.77	Moravia	Springer "	9.6.42	5429 C
" Regino	A	7.9.84	Vienna	" "	"	"
STAMPPER Selma	stl.	16.10.94	CSR	Klein Alice	2.6.42	5427 C
STARKLEIN Max				Schindler Gerardo	5.10.42	2441 C
" Elsa nee Schimmerling				" "	"	"
STECKERL Elsa nee Mueller	A			Mueller Melanie	9.6.42	7354 C
STEIN Georg Siegfried	A		Vienna	King Charles	2.6.42	8075 C
" Laura	A	1898	Istaabuh	Winternitz Otto	27.5.42	5881 C
" Theo	A	1925	"	" "	"	"
STEINBERG Mojche Moses		60 years	Tarnopol	Sommerfeld Klara	6.5.42	2442 C
STEINDLER Fanny	A	abt 73 y.	CSR	Steindler Adele	2.6.42	4887 C
" Irma	A	abt 48 y.	Vienna	" "	27.5.42	4888 C
STEINER Hermine nee Klinger	A	16.4.91	Jehov CSR	Steiner Leo	9.6.42	7368 C
" Moritz Martzi	A	7.6.35	Rechnitz	Steiner Ludwig	5.10.42	4839 C
" Katharine	A	12.11.32	"	" "	"	"
" Melvine	A	3.2.11	Weggersdorf	" "	"	"
" Rosa nee Fischer	A	30.11.82	Hyserts	Fischer Ferdinand	6.5.42	8494 C
" -Glaser Selma	stl.	14.5.06-07	Traiskirchen	Steiner Oskar	9.6.42	6771 C
" Kurt	stl.	11.11.33	Tschernitz CSR	" "	"	"
STEINFELD Arnold	A	1880	"	Pflugeisen Marie	2.6.42	6435 C
" Anna nee Bruck	A	1892	"	" "	"	"
STEINFEST Dora	Hung.	27.1.87	?	Steinfest Jenny	28.11.41	8443 C
" Janka Johanna	Hung.	18.7.79	?	" "	"	"
" Rosi Therese	Hung.	8.2.83	?	" "	"	"
STEINHEBZ Eduard	A	5.8.11	Vienna	Hacker Ilona	5.10.42	6465 C
STEINWITZ Adolf		10.9.71	Nikolsburg	Epstein Stella	6.5.42	1523 C
" Josefina		1876	Lundenburg	" "	"	"
STERN Sofia nee Matwler	A	4.5.89	Olmuetz CSR	Fordes Karl	14.9.42	4468 C
STERNBERG Rita nee Breitbart	A	18.3.92	Vienna	Cosborn Oskar	9.6.42	8699 C
STERNFELD Emilie	G	30.1.87	St.Martin	Sternfeld Lisa	28.11.41	883 C
" Sigmund	G	16.11.86	Rohrbach	" "	"	"
STLASSNY-Elzheim Georg	A	29.7.96-97	Vienna	Dauerling Grete	27.5.42	7920 C
" Gertrud nee Hohenberg	A	abt 1905	"	Geiringer Alma	2.6.42	7409 C
STOECKLER Fanny	A	12.4.76	Weitentrebtsch	Stoeckler Lilly	6.5.42	4784 C

ENQUIREE	NAT.	DATE OF BIRTH	PLACE	ENQUIREE	REMARKS	VIENNA TR. REF. No.
GROUP C + 2) H I N S K (continued)						
STOSSSEL Maxballian Leopold		1913	Vienna	Reich Margarethe	14.9.42	4717 C
STOK Isak	A	1.2.68		Stok William	2.6.42	2438 C
" Rosa nee Neumann	A	15.2.73		" "	"	"
STRASCHNOW Oswald				Engel Stefan	14.9.42	2443 C
STRAUSLER Leo	A	29.5.76	Auspitz	Baecker Anna	6.5.42	5068 C
" Helene nee Riess	A	12.2.79	"	" "	"	"
STRAUSS Heinrich	A	25.11.95	Vienna	Fried Johanna	14.9.42	6111 C
" Leo	A	28.2.85	Ostrawa CSR	Strauss Hugo	2.6.42	4401 C
" Martha	A	1.1.89	V. Bittst CSR	" "	"	"
STREIBINGER Lora nee Stark	A		Vienna	Metzger Kaete	27.5.42	5971 C
STREICHER Isak	A	3.7.88	Russia	Michaelis Kurt	26.5.42	2439 C
" Hircie		22.10.96	Poland	" "	"	"
STUR Otto	A	1899	Vienna	Freysinger Walter	21.5.42	4874 C
" Stella	A	23.11.06	"	Starob Margarete	May 1942	5415 C
SUESS Klara nee Falke	stl.	11.5.85	Kolomea	Suess Sabine	27.5.42	2444 C
SULZE Hermann	A	12.8.80	Bibenschuets	Deutsch Elisabeth	31.8.42	2445 C
" Olga nee Schwarz	A	8.6.81	Vienna	" "	"	"
SURAN Annie nee Wasservogl	A	"	"	Berber Helwig	5.10.42	8339 C
SURKE Klara Chaja nee Singer	stl.	20.7.84	Vijnita Roum.	Tossely Sali	27.5.42	4724 C
SUSCHNY-Schaffer Adele	A	Nov 93	Vienna	Suschny Otto	17.8.42	1524 C
" Siegfried	A	1987	"	" "	"	142 C
SUSSMANN Max		27.8.08	Vienna	Sussmann Grete	17.8.42	6887 C
SZANTO Hermine		abt 61 y.	"	Kaimar Vera	27.5.42	5829 C
SZIDO Sidonia nee Elain	A	5.1.73	Gaya CSR	Baroti Latha	6.5.42	4865 C
SZLAWER Nelly	A	47 years	"	Brown Faith	6.5.42	5854 C
" Arthur	A	21	"	" "	"	"
TANDLER Siegfried	A	28.1.81	Hislitz CSR	Tandler Margarete	6.5.42	8081 C
" Berta nee Schwarz	A	15.10.83	Jesenik	" "	"	"
TANNENBAUM Leonore	stl.	28.12.89	Ozernovi	Tannenbaum L.	14.9.42	1528 C
TAUBER Julius Hugo Dr. with wife	A	3.10.76	?	Donath Franzl	14.9.42	8741 C
" Rudolf	A	5.6.90	Dabnitz	Tauber Hedwig	27.5.42	6960 C
TALBERT Jenny nee Gruenwald	A	28.2.72	Vienna	Jacobs Hedwig	6.5.42	4990 C
TAUSENI-Beer Sonja Sara nee Saliter	A	27.9.85	Odessa	Zehner Rachel	17.8.42	7179 C
TAUSIG Erna	A	26.6.93	Vienna	Fried Johanna	14.8.42	6112 C
TEICHTHAL Isak	A	22.10.93	Brzenko	Teichthal Samuel	14.8.42	7148 C
TEITSCH Helena	A			Tanner Epich	27.5.42	894 C
" Olga	A			" "	"	"

ENQUIREE	NAT.	DATE OF BIRTH	PLACE	ENQUIRER	REMARKS	VIENNA TR REF. Nr.
<b>GROUP C - 2) M I N S K (continued)</b>						
TEINENHAUS Sierld	A	26.7.85	Przemislau	Tonnenhaus Edmund	9.6.42	4490 C
TERY Gisela Elly nee Hirschal	stl.	22.11.98	Vienna	Tery Alfred	14.8.42	4039 C
" Paul Anton	stl.	18.1.00	"	"	"	"
THAU Adele		9.5.70	Brno	Thau Felix	28.11.42	5873 C
TISSER Golde Ronia	G	1892	Zniesienic	Tisser Leo	20.5.42	5053 C
TITZE Helene nee Neubach	A			Neubach Marie	2.6.42	7941 C
TOBILS Albert	A	15.3.08	Vienna	Pollak Moses	14.9.42	7865 C
TOBINETZ Ludwig	stl.	22.4.83	Herincze	Tobinetz Marie	2.6.42	5055 C
" Fanny	stl.	abt 1887	Berenov	"	"	"
TREISTER Josefina	Pol.	18.6.85	Siniawa	Spuch Jehoshua	31.8.42	143 C
TUTTMANN Gabriele Ella nee Spitzer	A	2.2.78-79	Opava CSR	Spitzer Elisabeth	20.5.42	6537 C
UNGAR Moritz	A	13.12.84	Vienna	Feldmann Margarethe	14.9.42	7328 C
" Adolfine	A	11.5.89	"	"	"	"
" Samuel	A	9.5.82	Raab Hung.	Tabak Betty	27.5.42	5326 C
URBACH Max	A	24.7.84	Priba	Putzrach Edith	28.11.41	6886 C
" Irma nee Aufricht	A	13.2.88	"	"	"	"
VALNAT Gertrud Sara	G	21.5.13	Mannheim	Kollenstein John	5.10.42	2446 C
VOGEL Berta nee Hornik	A	1884	Zuravo	Laslicht Samuel	14.9.42	8880 C
" Evelyn	A	30.4.80	Stryi	Vernon Marcel	20.5.42	2447 C
" Michael with wife	A	29.5.75	Macy Koctoleny	Vogel Michael	9.6.42	5802 C
VOESCHIRM Karoline				Vorschirm Herbert	27.5.42	7512 C
" Jakob				"	"	"
WACHS Eugenie	A	28.3.95	Vienna	Berliner Trude	17.6.42	8292 C
VON WOLAWICZEK Helene				Tauber Martha	20.5.42	6328 C
WAGNER Adolf with wife & daughter	A	6.5.70	Galicia	Appel Dora	27.5.42	8543 C
" Brunhilde	A	11.2.27	Vienna	Weiss Alfred	14.9.42	7313 C
WAGNER Helene	A			Pollak Karl	27.5.42	6716 C
WALD Bronia nee Raps	A	16.9.92	Fysesco	Wald Ernst	28.11.41	2448 C
" Gertrude	A	28.12.25	Vienna	"	"	"
" Hercke Helene	A	16.3.91	Thomaschov	Wald Ernst	14.9.42	1526 C
WALLENIN Jakob	A	26.1.74?	Kalusy Pol.	Kirel Erika	28.11.41	6600 C
" Theresia nee Adler	A	20.1.72?	Hungary	"	"	"
" Milna	A	28.5.79	Vienna	Engel Edith	6.5.42	885 C
WALLACH Antonie	A	1915	Bukovina	Bilerey Eline	28.11.41	8629 C
" Dora	A	1893	"	"	"	"
WANG Dita Edith	?	1922	Vienna	Schwarz Rita	14.9.42	8428 C

NAME	NAT.	DATE OF BIRTH	PLACE	RELATIVE	REMARKS	VIENNA TR. REF. No.
PART 2 - 2) LINE Y (continued)						
WAMROCH Elsa nee Schwefel	A	7.5.82	Vienna	Spira Marianne	17.8.42	691 C
WERNER Hedwig	A	14.9.98	"	Keleti Leo	5.10.42	6998 C
WEISLER Otto	A	31.1.03 or 04	"	Wechaler Josef	2.6.42	579 C
WECHTER or Wechter Solomon	A	abt 1882	Vienna	Wechter Hermann	27.5.42	5789 C
" Flora	A	abt 1886	"	"	"	"
WERNER Jetty Ettal	"	1892	Prohovyce	Werner Mimi	"	6080 C
WEICH Sabina	Pol.	60 years	"	Weich Marcella	20.5.42	345 C
WEICHBERG Rosa	A	5.5.78	Turcsfala	Jellinek Arthur	6.5.42	8594 C
WEIDBERG Helene	"	24.2.01	Przemysl	Woeffler Bernhard	22.11.41	5222 C
WEINER Jakob	?	?	?	Gar er Gisela	9.10.42	8335 C
WEISS Rosa nee Brunner	"	5.9.86	Vienna	Weiss Pauline	9.6.42	6899 C
" Robert	A	31.3.84	"	"	"	"
" Siegmund	A	4.1.88	"	Weiss Ernst	"	2449 C
" Paula nee Schnaffer	A	28.1.87	"	"	"	"
WEISS Josefine nee Novak	"	28.8.82	Bratislava Hung.	Janacek Irma	"	8342 C
WEINBERG Susanne	stl.	1930	Br. Neustadt	Berak Gerda	14.9.42	8433 C
" Bronya	stl.	1900?	Leuberg	"	"	"
WEINBERG Karoline	"	15.12.81	Vienna	Weinberg Otto	9.6.42	2450 C
WEINBERGER Martha	"	1884	"	Weinberger Leopold	May 1942	6799 C
WEINGARTEN Josefine nee Loewinger	A	23.9.75	Hungary	Fapen Leo	20.4.42	2451 C
WEINGARTEN Rudolf	A	11.12.88	"	Faltinsek Erna	9.6.42	678 C
" Olga nee Heilduscka	A	1.2.95	"	"	"	"
WEINSTEIN Helene nee Sontscha	A	17.5.77	Neutirchen	Finkus Erna	5.10.42	8064 C
" " nee Rosenkranz	A	20.4.99	"	Gross Julius	"	8335 C
WEINSTEIN Adolf Abraham	A	1897?	Poland	Weinsteck Emil	2.5.42	6657 C
" Erna Ester nee Schmaras	A	1887	"	"	"	"
" Irma nee Greier	A	10.5.00	Oedenburg	"	9.6.42	6657 C
" Isaak	Pol.	abt 1875	Poland	Pollak Moses	5.10.42	6205 C
" Rosa Fachel	Pol.	18.4.80	"	"	"	"
WEISS Emil	A	7.7.81	Vienna	Schieber Sigi	14.6.42	7071 C
" Fanny nee Schieber	A	24.10.91	Wissenka	"	"	"
" Gisela nee Seidl	stl.	9.10.79	er 21 Netz	Weiss Stella	28.11.41	7535 C
" Moritz	stl.	19.5.72	Neutra	"	"	"
" Johanna nee Kremer	A	17.1.78	Misslitz	White Henry	17.8.42	7553 C
" Dr. Sigmund	"	31.1.76	Neustadt	Winkler Dr. Franz	27.5.42	7637 C
" Ella Gabrielle nee Weiss	A	24.6.79	Jelau Mer.	"	"	"

ENQUIRER	NAT.	DATE OF BIRTH	PLACE OF BIRTH	ENQUIRER	REMARKS	VIENNA TR REF. No.
<b>GROUP C - 2) M I N S K (continued)</b>						
WEISS Hugo	stl.	19.7.75	Leipnik CSR	Weiss Kurt	20.5.42	6684 C
" Mathilde nee Weiner	stl.	6.2.85	Kuzelau CSR	" "	"	"
" Rachel nee Brettholz	Pol.	31.2.89	Poland	Grosz Hedwig	14.6.42	6260 C
" Kamilla	Pol.	20 years	"	" "	"	"
" Herbert	Pol.	16 "	"	" "	"	"
" Tobias	Pol.	13 "	"	" "	"	"
" Ida nee Koenig	"	12.8.79	Retz	Koratsk Friederike	9.6.42	146 C
" Ilka nee Lenser	A	23.11.73	Vienna	Guttmann Kate	8.11.41	2452 C
" Isidor	"	4.1.79	Seuica	Fuchs Hermine	27.5.42	5415 C
" Prof. Dr. Jacob	A	1883?	Vienna	Weinberger Lisa	14.9.42	1526 C
WEISSMAN Ida nee Scholan	Pol.	24.12.03	Cracow	Weissberg Franziska	28.11.41	7008 C
WEIZMANN Cornelia nee Singer	A	abt 1895	Vienna	Bellmann Siegfried	20.5.42	6957 C
" Wilhelm or Wolf	"	10.3.90	"	Weitzmann Walter	28.11.41	7511 C
WEITZNER Racimiel Robert	A	17.5.95	Vienna	Gilbert Rosa	14.9.42	8001 C
" Ernestine	A	3.8.00	"	" "	"	"
" Kurt	A	1.3.29	"	" "	"	"
WEPPINSKY Erich Oskar	A	15.11.29	Berlin	Herschthal Josef	9.6.42	7824 C
" Rudolf	A	13.2.06	Vienna	" "	"	"
" Adole nee Herschthal	A	30.7.09	Lemberg	" "	"	"
WEBER Mauritius	A	25.12.88	Biala	Klein Simon	20.5.42	7546 C
WEBER Rosa nee Klein	A	17.7.86	Vienna	Klein Simon	20.5.42	8760 C
WEITHEIMER-Loewenthal Marcit Elvira Grete	"	9.1.13	Vienna	Sykora Stella	5.10.42	4956 C
WESSELY Stella	A	17.7.10	"	Hahn Marta	9.6.42	1527 C
" -Goldmann Ananie	A	7.11.75	Ebenschitz	" "	"	"
WIESENBERG Anna	A	3.9.91	Vienna	Tax Rosa	31.8.41	2453 C
WIEDMAN Samuel	"	abt 1879	"	Wildman Israel	27.5.42	1796 C
WILE Adolph	A	12.1.29	"	Turteltaub Ida	31.8.42	5143 C
" Gisela	"	2.4.24	"	" "	"	"
WINTER Jacob	A	abt 1887	CSR	Belgelmann Isabella	10.6.42	8623 C
WITELS Samuel	"	1880	Kolomea	Wittels Sami	5.10.42	4785 C
" Freida	"	abt 60 years	"	" "	"	"
WITTMANN Salomon	A	11.9.86	Deutschkreuz	Wittmann Olga	14.9.42	3441 C
" Helene	A	18.5.87	"	" "	"	"
WOJASEK Arabella	A	13.5.80	Budapest	Wiesnfeld Irma	10.9.42	7624 C
WOLF Esther	stl.	1.1.88	Strynow	Pabian Emay	5.10.42	2454 C

ENQUIREE	NAT.	DATE OF BIRTH	PLACE	ENQUIRER	REMARKS	VIENNA ID REF. Nr.
<b>GROUP C - 2) M I N S K (continued)</b>						
ZEMNER Margarete		4.9.00		Sanders Arthur	5.10.42	5290 C
" Sigmund		23.3.30		" "	"	"
" Heinz		8.5.32		" "	"	"
ZIEGLER Manfred	A	9.1.11	Vienna	Ziegler Edith	27.5.42	8208 C
" Siegmund	A	1875	Poland	Lowe I.G.	27.5.42	2455 C
" Dina nee Lehrer		10.9.85	"	"	"	"
ZILSEL-Goldschmidt Helanie Magdalena		abt 1885	Vienna	Goldschmidt Alice	28.11.41	8645 C
ZIMMERMANN Tanny or Toni nee Mautner	A	1887	Poland	Bodner Fritz	31.8.42	7030 C
" Rachela or Regina	"	1900	"	"	"	"
" Karl	A	1889	"	Goldstein Is.	14.9.42	5146 C
" Helene	A	35 years	"	"	"	"
" Erich	A	15-16	"	"	"	"
" Kurt	A	9	"	"	"	"
ZIMMERMAN Jeanette nee Schneider	A	4.5.87	Schoenau	Schneider Rias	6.5.42	8856 C
ZIMMERMAN Irene	A	abt 58 years	"	David Alexander	31.8.42	4603 C
ZIMMERSCHNEIDER Hermann Nathan	A	5.11.02?	Frankfurt/M.	Bibby Lina	31.9.42	6070 C
<b>GROUP C - 3) R I G A</b>						
ZIMMERMANN Otilie nee Schlowiak	stl.	14.4.81	Bad Lopuszne	Glynn-angermann	26.1.42	8649 C
ZIMMERMANN Blume Feige	stl.	1872?	Stanislawa	Bischitz Friedrich	28.1.42	8597 C
" Gräte	"	30.6.95	Vienna	Dur Juliane	6.2.42	8555 C
" Otto	"	16.3.85	Horn	Skorw Marta	25.1.42	6598 C
" Anna nee Pick	"	23.3.86	Vienna	"	"	"
" Wilhelm	stl.	13.3.68	Nitra	-dler Ilse	3.12.41	7363 C
" Alice	stl.	19.11.78	Innsbruck	"	"	"
ZIMMERMANN-Haymsen Serine	stl.	aug 95	Belgrad	Haymsen Henry	6.2.42	8191 C
ZIMMERMANN Elsa nee Armuth	"	4.6.81	Vienna	-llina Frederik	3.12.41	8179 C
" Leopold	"	30.8.80	Altstadt Mor.	-llian Frederic	3.12.41	6488 C
ZIMMERMANN (prev. Halpern) Ester Chaje	"	16.9.80	Brödy	Grossmann Kosi	6.2.42	4508 C
ZIMMERMANN Else nee Kovacz	"	26.5.00	Vienna	Krumholz Anna	26.1.42	6335 C
ZIMMERMANN Samuel Harsch	"	15.8.69	Dobromil Pol.	Zimster Emil	6.2.42	8071 C
" Ethel nee Kronberg	"	29.3.70	Jaroslaw Pol.	"	"	"
ZIMMERMANN Margit nee Weiss	Hung.	4.4.08	Budapest	White Richard	"	8288 C
ZIMMERSCHNEIDER Frieda	"	1889	Graz	Schlowitz Feliz	"	5041 C
" Richard	"	1876	Olmuetz	"	"	"

ENQUIREE	NAT.	DATE OF BIRTH	PLACE	ENQUIRER	REMARKS	VIENNA TB REP. No.
GROUP C - 3) R I G A (continued)						
LEPNER Hermann	A	1878	?	Ascher Karoline	3.12.41	8259 C
" Moland nee Pasternack	A	1878	?	" "	"	"
ASCHKENASY Elise	A	23.6.06	Vienna	Aschkenasy Arture	11.1.42	8005 C
AUFRECHT Irwin	A	Feb 71	Freistadt?	Aufrecht Walter	23.11.41	6218 C
" Hedwig	A	Jun 77	Strasnice Mor.	" "	"	"
AUFRECHT Emanuel	A	14.12.71	Gr. Hrabova	Aufrecht Ilse	3.12.41	6627 C
AUFWEBER or Aufwerber Dr. Arnulf	A	23.6.82	Strassnitz CSR	Aufweber Hans	23.11.41	6220 C
AUSTERLITZ Valentin	A	23.9.78	"iscnstadt	Thompson Elisabeth	28.1.42	7577 C
BAAR Cisela nee Aueapfel	stl.		Vienna	Baar Hedwig	3.12.41	7743 C
BACH Selma nee Pilpel	A	6.2.91	"	Bach Herbert	11.1.42	4863 C
" Sosche	A	10.10.87(0?)	Vienna	Bach Albert	3.12.41	5221 C
BACHER Frieda nee Glaser	stl.	18.3.95	Kolonea	Bacher Susi	6.12.41	4864 C
BACK Ida nee Pizel	"	1894?	Moravia	Pizel Hermine	11.1.42	8113 C
BALBIN Rose nee Neuwirth	"	6.4.05	Vienna	Schoendorff Alice	3.12.41	2968 C
BALL Felix	A	3.11.68	Cernauti	Ball Erna	6.2.42	8351 C
" Saul	A	23.4.65	Holie	" Richard	"	4721 C
" Jonny nee Kupler	A	20.2.25	Vienna	Lenner Malie	26.1.42	4738 C
BARD Siegfried	stl.	45 years		Wachtel Elsa	28.1.42	7299 C
BARD Otto	"	38	"	" "	6.2.42	"
" Mary	"	1.7.78	Vienna	Brosch Otto	25.1.42	7375 C
BAROCH Jeanette	A	1838	Grodnik Pol.	Reichenberg Judith	23.11.41	6923 C
BARBAN Leo Leibusch	"	1895	"	" "	"	"
" Fanny Frima Blime?	"	8.11.79	Borolitz CSR	Bass Pauline	3.12.41	6143 C
BASS Hugo	A	7.10.72	Ryseck	Bass Water	"	4851 C
" Wilhelm	?	21.12.88	Ivion	" "	"	"
" Therese nee Fauer	"	abt 1879	Machrau	Wachlup Riza	26.1.42	5809 C
BASSIST Karoline	stl.	?	?	Beck Robert	11.1.42	8613 C
BECK Marko Julie	?	6.3.80	Plzen CSR	Scharf Ernst	26.1.42	5354 C
BEETH Anna	A	25.10.86	A	Grossmann Benedik	24.1.42	4594 C
" Maximilian	A	9.12.93	Hohenau	" "	"	"
" Karilla nee Heilig	A	17.3.92	Galicia	Berger Georg	17.1.42	2464 C
BERGER Ethel nee Haendor	stl.	8.5.80 or 8.3.81	Bruenn	Berger Kurt	26.1.42	7897 C
" Luvenie nee Weiss	"	10.9.80	Budapest	Sandheim Martha	"	7470 C
" Melanie	A	23.9.95	Vienna	Bernard Martha	11.1.42	5625 C
BERNARD Ernst	"					

REQUIREE	NAT.	DATE OF BIRTH	PLACE	ENQUIRER	REMARKS	VIENNA TB REF. Nr.
<b>GROUP C - 3) R I G A (continued)</b>						
BERNSTEINER Sara nee Shorman	stl.	16.8.93	Gologary	Bernsteicher Jakob	3.12.41	7741 C
" Mijam	stl.	8.7.28	Stanislawow	" "	"	"
BERSON Bella Eluma nee Sabara	G	29.12.86	Bledow	Berson Sara	2.12.42	4962 C
BOSTER-Gruenzweig Lazar	A	10.7.78	?	Boster Marie	26.1.42	8396 C
" " Antonie	"	24.2.84	?	" "	"	"
BIELER Alfred	A	25.2.78	Wels	Winternitz Margarete	26.1.42	5446 C
" Bertha	"	11.5.79	Orades Mare	" "	"	"
BITTMANN Sobel Henie	stl.	12.9.85?	Cernauti?	Bittmann Karl	11.1.42	8374 C
BLICHFELD Simon	Pol.	8.7.70	Jaroslav	Bluchfeld Josef	"	8436 C
" Mathilde nee Schrotter	C	2.1.68	Leipnik CSR	" "	"	"
BLAM Josef	A	25.11.76	"	Weiss Leopold	26.1.42	5072 C
" Adele	A	19.8.82	"	" "	"	"
BLUMENFELD Rosa nee Stein	A	18.2.13	Vienna	Blumenfeld walter	6.2.42	8327 C
" Herbert	A	20.3.35	"	" "	"	"
BOCK Heinrich	A	10.5.66	Austria	Mayer Claire	11.1.42	7530 C
BORN Analle	"	6.11.66	Vienna	Frankel M.H.	"	5811 C
BORNHAGER Siegfried	A	23.7.77	Kostel "or.	Richter Franziska	3.12.41	7467 C
BORNHIZER Cilly nee Kuppler	A	abt 1863	Volto	Bell Richard	6.2.42	8346 C
BONDY Olga	"	5.7.97?	Vienna	Rotter Mathilde	11.1.42	4827 C
BORGENICHT Regine	A	3.3.96	Sofia	Borgenicht Harry	26.1.42	4830 C
BORGER Leopold	A	4.8.87	Zelvasza Pol.	Schoenberg Frieda	3.12.41	6102 C
BOSCHTIEBER Sidonie	A	"	Vienna	Borden Henry	"	7581 C
" Kurt	A	"	"	" "	"	"
BREINER Max	A	13.4.86	Germany	Schwitzer Hedwig	26.1.42	2165 C
" Klara Chaje	A	10.5.86	Hungary	" "	"	"
BREINERISS Helene	C	14.1.90	Vienna	Brandries Edith	"	2166 C
BREIT Paula	"	19.8.78	"	Luber Adele	3.12.41	2467 C
BREIN Blanka	A	6.11.83	"	Marcus Georgine	6.12.42	147 C
" Cornelia nee Wellisch	A	26.10.80	Vienna	Bloch Helene	26.1.42	8385 C
" Ida	A	23.6.78	Nagy Losz Hung.	Geber Blanka	3.12.41	7390 C
BRECHER Riefka	?	11.11.81	Jagielnica	Brecher Freda	6.2.42	4619 C
BREIER Ella	"	8.6.28	"	Strike Fanny	11.1.42	6733 C
" Scheindla Jenny	"	46 years	"	" "	"	"
BREITHOLZ Mincia nee Muhl	Pol.	26.8.98	Stanislaw	Gross Hadassah	23.11.41	6259 C
" Elsa	Pol.	12 years	"	" "	"	"
" Epsa	Pol.	9	"	" "	"	"

ENQUIREE	M.F.	DATE OF BIRTH	PLACE	ENQUIRER	REMARKS	VIENNA TO REF. NO.
<u>GROUP C - 3) P I C A (continued)</u>						
BRIENWECHSLER Finna	A	28.6.68	Brody	Loewy Berta	2.2.42	6192 C
BRIESS-Leng Gisela	A	14.12.75	Vienna	Briess Lisbeth	3.12.41	1543 C
BRILL Frieda nee Singer	A	4.2.83	"	Brown T.	3.12.41	8610 C
BROCKHAUSEN Dr. Heinrich				Wing Charles	6.2.42	8076 C
BRUNN Aaron	A	10.5.78	?	Brunn Sara	6.2.42	8477 C
" Esther	A	20.8.67	?	" "	"	"
BUCH Philipp Feibusch		27.4.66	?	Buch Fred	11.1.42	4758 C
BUCHBINDER Marianne	A			Tanner Paul	"	7982 C
BUCHBINDER Hans	A		Vienna	Reich Dr. Franz	"	7156 C
" Marianne	A		"	" "	"	"
BUCHMANN Salomon	A	54 years		Nadelstecher Berta	26.1.42	1544 C
" Rachel	A	60 "		" "	"	"
BUCHWALD Olga Golda	A	15.2.97	Poland	Rindl Pauline	23.11.41	7722 C
" Moscos	A	63 years	"	" "	"	"
BUXBAUM Erna nee Schiller	A	12.2.84	Protos	Beer Paula	"	7764 C
" -Fell Isaak	A	16.5.78	Bielstowka	Buxbaum Paula	5.12.41	7992 C
CHAJMOWICZ Mathilde	A	10.4.89	Budzanow Pol.	Chajmowicz Erna	11.1.42	148 C
" Israel Michael	A	24.11.86	Lejaisk Pol.	" "	"	"
CHOMED Marica	A	18.3.88	Pitesty	Chomed Renee	6.2.42	8587 C
COHEN Bella	A	1870	Budapest	Dach David	11.1.42	8000 C
DAVID Chana Erna nee Goldschmidt	G	1884-85	Vijnita Roum.	David Dr. Israel	26.1.42	8182 C
DAVIDSON Laura	A		Hungary	Fortelli Erna	26.1.42	6964 C
DEUTSCH Julius Erwin	A	10.2.08	Vienna	Deutsch Bertha	11.1.42	8811 C
" Robert	A	abt may 1880	Vienna	Alexander Lily	"	8870 C
" Wilhelmine	A	6.1.80	"	" "	"	"
DIAMAND Josef	G	1884	Poland	Diamand Eva	26.1.42	8046 C
" Dora nee Huebel	A	9.10.84	Lwow	" "	"	"
" Ignac	A	3.5.74	Sculce	Loewy Hilde	23.11.41	7751 C
" Helene nee Neumann	A	24.5.71	Vienna	" "	"	"
DORFMAN Gustav	A	11.5.77	Tabor CSR	Ungar Paul	11.1.42	5619 C
" Betti	A	15.8.75	Pressburg	" "	"	"
DRIMER Lazar	A	11.7.86	Herza Roum.	Drimer Paula	3.12.41	8539 C
" Ida	A	12.1.87	Tarnow	" "	"	"
ECKSTEIN Josef	A	15.12.83	Stanislawow	Eckstein S.	11.1.42	7295 C
" Gina	A	27.7.83	"	" "	"	"

ENQUIRER	NAT.	DATE OF BIRTH	PLACE	ENQUIRER	REMARKS	VIENNA TB REF. Nr.
GROUP C - 3) R I G A (continued)						
ROSENSTEIN Julius	G	1882	?	Wald M.	Feb. 42	8946 C
" Margarethe	G	1892	?	"	"	"
ROSENBERG Natalie (Lilly) nee Beck	A	24.5.86	Vienna	Talbot R.E.	6.2.42	4649
ROSENBERG Chlotilde	A	7.10.02	"	Gaertner Irma	3.12.41	5329 C
ROSENBERG Ferdinand	A	"	"	Lennard Walter	26.1.42	6916 C
" Gertrude nee Lehnert	A	26.5.05	"	"	"	"
RICKNER Emil	A	14.7.01	Jaroslav	Eichler Inny	6.2.42	8755 C
RISCHBERG Paula	A	6.3.09	Salzburg	Ziffer Dr. Josef	3.12.41	7710 C
" Lea	A	"	Vienna	"	"	"
" Berta	A	5.12.84	or 86 Stryj/Pol.	"	"	"
RISCHBERGER Lea	Jew	16.10.84	Poland	Eisenberger Berta	11.1.42	6931 C
" Stella	Jew	22.10.21	Vienna	"	"	"
RISLER Ignaz	Stl	1868	Szered/Waag	Eisler Caecilie	3.12.41	6766 C
" Flora nee Nussbaum	Stl	1880	Lackenbach	"	"	8648 C
" Moritz	Stl	23.4.77	Szered/Waag	" Elsa	"	8267 C
RISNER Ludwig	A	5.3.78	Vienna	Wreschinski	26.1.42	"
" Berta	A	21.5.89/87	Vienna	"	"	7634 C
ROGER Berta nee Kurzweil	A	1895 ?	Pressburg	Holzer Blanka	6.2.42	5542 C
ROSENBACH Adele	Stl	20.5.70	Prag	Kraus Hedwig	11.1.42	4393 C
ROSENKOWITZ Jenny	A	1875 ?	Ung. Brod	Janovsky Nelly	26.1.42	7705 C
ROSEN - LAUFER Bertha nee Zins	A	21.9.01	Zuravno Pol.	Zins Pepi	28.1.42	8971 C
ROSEN Helene (Illona)	A	19.7.87	Roumania	Adini Jahuada	6.2.42	6407 C
ROSENER Efraim (Friedrich)	A	12.3.85	Lwow Pol.	Feller Karl	3.12.41	"
" Helene nee Dreilich	A	25.3.86	Vienna	"	"	8564 C
" Helitta	G	3.3.85	Czernowitz	B.A.O.R. Germany	26.1.42	5387 C
ROSENBERG Caecilie	A	abt 67 y.	Vienna	Felsenburg Gertrud	"	4341 C
ROSSLER David Theodor	A	11.8.62	Schoenkirchen	Fessler Dr. Franz	6.2.42	8861 C
" Sali	A	13.1.72	Niederleis	Fessler Alfred	"	"
" David	A	?	?	"	"	7820 C
ROUCHTRAM Salomon	A	27.3.89	Poland	Feuchtbaum Simon	23.11.41	"
" Josephine	A	7.7.90	"	"	"	8603 C
ROSEN Elsa	A	1905 ?	?	Neumann Helene	28.11.41	"
" Alfred	A	1932 ?	?	"	"	6695 C
ROSENSTEIN Adolf	A	4.11.86	Poland	Finkelstein Herbert	3.12.41	"
" Helene	A	13.5.86	Austria	"	"	"

ENQUIREE	NAT.	DATE OF BIRTH	PLACE	ENQUIRER	REMARKS	VIENNA TR. REF. No.
<u>GROUP C - 3) R I G . (continued)</u>						
FINTSCHES Johanna nee Choment	A	17.9.94	Vienna	Glaser Isak	6.2.42	6009 C
FISCHER Bernhard	A	30.1.74	"	Blum Grete	28.1.42	7583 C
" Dr. Fritz	A	1875 ?	?	Bock Hans	"	8336 C
" Karl	A	1882	Vienna	Pawliiska Eugenie	3.12.41	7243 C
" Luise nee Stiglitz	stl	22.1.69	"	Neurath Irene	6.2.42	2468 C
" Marie	A	6.3.86	"	Lee Greta	31.2.(?)41	5754 C
" Olga nee Pollak	A	1880 ?	"	Weiss Erny	11.1.42	6647 C
FIXEL Clara	A	1868	Lwow	Fixel Hermine	"	8114 C
FLEISCHMANN Jakob		3.12.84	Galanta CSR	Fleischmann M.	26.1.42	4768 C
" Amalie nee Mehzer		8.10.86	Koczat CSR	"	"	"
FLEISCHMANN Rosa	A	17.8.05 or 14.8.94	"	Allison Herta	3.12.41	6782 C
FLOCH Ernestine	stl.	6.2.76	Okrisko CSR	Floch Richard	26.1.42	5334 C
FORSCHHEIM Renate	A	16.1.27	Vienna	Harris Robert	12.1.42	4228 C
FRAENKEL Max	A	1873 ?	Lemberg	Ciosok Alice	19.10.41	4079 C
" Frieda nee Amber	A	1890 ?	Bielitz	"	"	"
FRANKL Mathilde	stl.	sbt March 1880	Vienna	Frankl Stefanie	3.12.41	7477 C
FREUND Auguste nee Grab	C	9.5.71	Vienna	Glaser Martha	6.2.42	8727 C
" Otto	A	1885	Viden	Goro K.	11.1.42	8751 C
" Ernestine nee Feuerstein	?	?	?	"	"	"
FREY Saul	A	13.8.91	Busk Poland	Riscardi Salvatore	March 1942	1545 C
- HENFELN Else	"	12.11.88	"	"	"	"
FRIEDMAN Isidor	A	26.1.81	Klausenburg	Friedmann Eugen	3.12.41	7884 C
" Irma	A	18.8.69	Vienna	"	"	"
FRIISCH Adolf	A	23.2.84	Bosnatof Pol.	Frisch Sonja	26.1.42	8518 C
" Esther nee Ehrlich	A	12.1.94	Czernowitz	"	"	"
FROELICH Paula nee Kohn	A	17.3.81	Vienna	Amster Dorothea	"	8094 C
FROST Malvine nee Grunauer	A	"	"	Wertheim Max	3.12.41	8030 C
GAEFFNER Rosa	A	15.10.72	Eibenschuetz CSR	Gaertner Irma	"	5330 C
GALL Ernst	A	1900	"	Gang M.	"	7876 C
GEIRINGER Ignaz	A	10.9.74	Galontha	Geiringer Hertha	6.2.42	8509 C
" Ida nee Samok	A	16.7.78	Vienna	"	"	"
GERST Heinrich (Henrik)	A	15.3.73	Fuenfkirchen	Gerstl Dr. Arthur	"	4542 C
" Ida nee Rudolf	A	31.1.80	Prague	"	"	"
" Lilly (Ludmilla)	A	15.6.05	Graz	"	"	"
GEWERTZ Chaja' Lea	A	"	"	Gewuertz Norbert	"	7785 C
GLASBERGER Gerson Jechiel	A	1897 ?	Poland	Strahlberg Hedwig	21.6.42	4688 C
" Blima	A	10.1.87	"	"	"	"

ENQUIRER	REL.	DATE OF BIRTH	PLACE	ENQUIRER	REM. RKS	VIENNA TB REF. Nr.
GROUP C - 3) R I G (continued)						
GLASBAUER Amalia	A	19.4.20	Vienna	Strahlberg Hedwig	21.6.42	4688 C
GLASER Hermann	"	"	"	Glaser Robert	6.2.42	5632 C
" Egon	"	"	"	"	"	"
" Valerie	A	8.8.87	Zistersdorf	Norton Stella	23.11.41	7802 C
GLATTAUER Emil	stl	19.12.74	Vienna	Eckstein Fanny	11.1.42	1546 C
GLUECK Alfred	"	15.10.93	Goeding	Glueck Ernst	3.12.41	4637 C
" Charlotte nee Gelbwachs or Macysmann	"	19.12.01	"	"	"	"
GOELLMER Isidor (Johannes)	A	72 y.	Prague	Roncato Margerita	"	2469 C
" Leonore Luise	"	67 y.	Budapest	"	"	"
GOLD Moritz	G	19.3.66	Eisenstadt	Frankl Therese	26.1.42	8934 C
" Bertha nee Pollak	G	15.9.70	"	"	"	"
GOLDBERG Leopold	"	abt.1869	Javornik Pol.	Moritz C.	23.11.41	4789 C
" Warzel Regina Ryfka	"	"	"	Gray Allen	5.2.42	7977 C
GOLDENBERG Klara	"	1916 or 1917	"	Freiburger Anita	26.1.42	6497 C
GOLDENTHAL Isabella	"	19.10.84	Vienna	Goldenthal Pauline	26.1.42	5659 C
GOLDSTEIN Rosina Regina nee Frankel	"	30.10.72	Hluck Moravia	Goldstein Margarete	3.12.41	8828 C
GOLDBERZKY Anitta	"	abt 45 years	"	Jacobson Alfred	"	7318 C
" Ernestine nee Glaser	stl	14.5.80	Oedenburg	Eckstein Fanny	6.2.42	7027 C
GOTTFRIED Jakob Wolf	"	6.6.78	Dubkovec	Spielberg Anna	3.12.41	2470 C
" Hermine nee Loewy	"	31.10.77	Kostel CSR	"	"	"
GOTTLIEB Paula	"	64 y.	Bielitz	Schratter Paul	Dec.41 or Jan.42	2471 C
GRANIENER nee Kaufmann Olga	"	19.5.83	Vienna	Winter Else	3.12.41	7041 C
" Israel	"	"	"	"	"	"
GRASWALD Charlotte	"	23.8.90	Chemnitz	Graswald Arthur	10.1.42	4505 C
GRATNER Clara nee Hochfeld	"	25.11.82	Odessa	Schwarz Erna	1942	4808 C
GRONICH Martin Israel	A	23.3.77	Czernowitz	Gronich Frances	3.12.41	8839 C
" Julia nee Weisz	A	25.5.90	Kato, Slovakia	"	"	"
GROSS Juda Mendel Edmund	?	1880	Przemysl	Dolman Joseph	26.1.42	4073 C
GROSSFELD Rosa nee Weber	"	1.6.90	Vienna	Weber Robert	6.2.42	7983 C
GRUBER Helene	"	abt 1876	Prague	Hess Paul	26.1.42	2475 C
GRUEN Helene nee Brauer	"	16.6.76	Vienna	Gruen Adolf	3.12.41	2472 C
" Herbert	"	11.5.29	"	"	"	"
" Jakob	A	1876	?	Jellinek Frieda	11.1.42	8996 C
" Gisela	A	1887	?	"	"	"
GRUENFELD Leopold	A	5.12.74	Vienna*	Gruenfeld Arthur	3.12.41	8025 C
GRUBERHUT Emma	A	12.10.83	"	Pick Hedwig	6.2.42	5450 C

ENQUIREE	NAT	DATE OF BIRTH	PLACE	ENQUIRER	REMARKS	VIENNA TR. REF. No.
GROUP C - 3) R I G A (continued)						
GRUENHUT Siegfried	"	12.5.77		Pick Hedwig	6.2.42	5451 C
" Moritz	"	abt 1884	Velke Ripnany	Gottlieb Ethel	3.12.41	7996 C
" Siegmund	"	16.5.73	Vienna	Linker May	6.2.42	8789 C
" Helene nee Wein	"	21.12.76	"	"	"	"
GRUENTHAL Dr. Albert	"	7.3.81	"	Roth John	3.12.41	2473 C
" Hedwig	"	16.9.87	Schaboglueck	"	"	"
GRYBEL - KANT Vilma	?	2.10.25	Wyslanka	Lazarus Bertha	autumn 1942	4491 C
GUTENBERG Regina (Ruevke, Rifke)	"	13.8.70	Tarnow Poland	Gutenberg Grete	6.2.42	7047 C
HAS Frieda nee Kermisch	"	3.5.00	Vienna	Kermisch Margaret	6.2.42	4540 C
HACKER Fritz	"	22.10.26	Kobersdorf	Hacker Heinrich	"	1547 C
" Lea nee Riegler	"	abt 1886	"	Stieglitz Buena	6.3.42	8040 C
" Rudolf	"	21.1.84	Kaisersdorf	Gerstl Rudolf	26.1.42	8914 C
" Theresia	"	abt 1870	Rust Burgenl.	Kopstein Ladislaus	6.2.42	2474 C
HAINBACH Selma nee Frankl	"	24.6.87	Vienna	Hainbach Kurt	3.12.41	4056 C
" Heinrich	"	24.12.89	"	"	"	"
HALPERN - ALPERIN nee Goldstein Esther	"	16.9.88	Brody	Flor Charlotte	6.2.42	6813 C
HAMMER Malvina nee Metzker	"	15.7.90	Vienna	Herz Irma	11.1.42	2477 C
HAUSER Jakob	"	12.9.80	Rakwitz	Krinker Melanie	29.4.40	4450 C
" Anna	"	"	"	"	"	"
HEIL Guido	"	30.10.?	?	Klein Egon	6.2.42	4621 C
HEIL Valerie nee Lichtblau	stl	27.4.76	or 77 Vienna	Lichtblau Julie	26.1.42	7456 C
HEIL Paul	stl	Jan. 1870	Willowitz CSP	Fritz Martha	"	149 C
HERBST Gisela nee Licht	"	1.7.80	Lwow Poland	Mathias Elsc	"	6288 C
HERMANN Alfred	G	19.10.89	Risla	Hermann Stefanie	23.11.41	7550 C
" Charlotte nee Ostrowsky	G	23.7.91	Berlin	"	"	"
HERMANN (N) Josef	"	9.5.73	St. Poelten	Regar Bernhard	11.1.42	7472 C
" Franciska	"	5.1.74	Lieben nr Prague	"	"	"
HERZ Frieda nee Selinger	"	4.1.97	Vienna	Wilhelm Margarete	6.2.42	6592 C
HESS Adelo	"	27.3.72	Prague	Hess Paul	26.1.42	2475 C
HILFREICH Elsa	"	May 1877	"	Hilfreich Klara	11.1.42	7398 C
HILFSTEIN Anna	Jew	"	"	Gronkel Rubin	"	7832 C
HILLER Erich	"	4.6.25	Vienna	Eisenberg Dr. Robert	"	5389 C
" Gisela	"	30.4.91	"	"	"	"
HILLNER Emanuel	"	?	?	Jellinek Frieda	28.1.42	8995 C
" Hildegard nee Weiss	"	1879	?	"	"	"

ENQUIREE	NAT.	DATE OF BIRTH	PLACE	ENQUIRER	REMARKS	VIENNA TB REF. Nr.
<b>GROUP C - 3) R I G A (continued)</b>						
HIRSCH - BING Selma nee Bloch	Cz	23.11.85	or 86 Smichov	Bing Mia	11.1.42	1548 C
HOCHSINGER Margarete nee Schlag	stl	15.10.84	Vienna	Hochsinger Lisbeth	3.12.41	2476 C
HOCKERMAN Wilhelmine	"	"	"	Stuart Walter	23.1.42	4976 C
HOENICH Siegfried	"	3.11.75	Unt. Siebenbrunn	Wodak Bertha	26.1.42	5642 C
" Jolanka	"	17.8.83	Tyrnan Hung.	"	"	"
HOEHLN - STEINHAUS Bertha	G	10.5.72	Thumatschlov	Heymann Ilse	"	1549 C
HOEHLN Simoj (?)	"	"	CSR	Stux Josefina	11.1.42	5094 C
HOLZER Nanette	"	22.8.59	Grossdorf	Wechsler Julia	"	7121 C
" Malvine	"	12.7.85	Weingraben	"	"	"
HOROWITZ Isidor	"	1.5.69	Novi Sad	Waschter Auguste	26.1.42	7040 C
" Bertha nee Heinzl	"	4.6.73	Vienna	"	"	"
HOSELITZ Gertrude nee Lederer	"	12.10.98	"	Hoselitz Suzanne	11.1.42	2478 C
HUTTMANN or Hittmann Elias	"	?	?	Singer J.C.	26.2.42	4681 C
" " Chane	"	?	?	"	"	"
JACOBI Alexander	"	"	"	Jakobi Elsa	11.1.42	2479 C
JACOBSON Wanda	"	6.12.90	Wadowice Pol.	Jacobson Irene	3.12.41	8118 C
" Benno	"	20.5.24	Matkendorf	"	"	"
JELLINEK Leopoldine nee Hoffmann	"	28.2.91	Miratotton	Hoffmann Dora	23.11.41	7744 C
" Mathilde nee Rosenberg	"	24.10.80	Vienna	Jellinek Gustave	11.1.42	4035 C
JOKL Antoinette	G	12.10.88	"	Bass Nelly	11.1.42	150 C
JONAS Rosa	stl	28.6.02	Miskolcs	Jonas Malvine	6.2.42	1550 C
JULISCH Karl	"	28.11.73	Vienna	Weinmann Adele	26.1.42	5307 C
" Sophie	"	26.2.76	Strunkovice CSR	"	"	"
" Margarete	"	5.1.05	Vienna	"	"	"
JUNGELSON Valerie	"	"	"	Neumann Otto	end of 1941	2480 C
JUST Amalia	"	30.1.75	Purgstal	Everett Helen	26.1.42	2481 C
KAHANE Marie	"	13.5.78	Prague	Oppenheim Trude	3.12.41	6432 C
KALINS Hilde	Latv.	June 1895	Austria	Dombrovackis Eilfrimija	24.8.43	5261 C
KAMIL Eisig	"	3.10.84	Wiznitz Bukov.	Barnes Rosa	3.12.41	1551 C
" Sierka Sali nee Bikeles	"	3.4.83	Przemislany	"	"	"
KARNIOL Ignaz Isaac	"	6.9.74	Lwow	Mina Elisabeth	3.12.41	7240 C
" Evelyne Ryfka nee Blaustein	"	24.5.79	Warsaw	"	"	"
KARPF Siegfried	"	19.3.81	Vienna	Karpf Emilie	26.1.42	1552 C
KATZ Glueckel - Glyckal	Pol.	1895	Vascouti, Roumania	David Dr. Israel	"	8181 C
" Rolly	Pol.	22.6.32	Vienna	"	"	"

ENQUIRER	N.A.T.	DATE OF BIRTH	PLACE	ENQUIRER	REMARKS	VIENNA TR REF. No.
GROUP C - 3) R I C A (continued)						
KELETI Romalda	"	2.9.82	Rohonz - Rechnitz	Keleti Leo	3.12.41	888 C
" Wilhelm	"	12.8.77	Papa	"	"	4605 C
KESSLER Berta nee Taussig	stl	abt 1874	Libice	Roeder Gertrude	"	6606 C
KIZPP Anny	"	22.4.96	Pol.	Parnass Adolf	26.1.42	4404 C
KLARSFELD Elsa	"	Nov.1885	Vienna	Ringwald John	6.2.42	4248 C
KLEIN Julius	"	6.5.81	Wsetin	Langfelder Hedy	26.6.42	2485 C
" Laura nee Weinberger	"	24.3.86	Vienna	"	"	"
KLINGER Berta	"	"	"	"	"	"
" Rudolf	stl	3.3.98	Vienna	Klinger Josef	6.2.42	5489 C
KLUEGER Richard Dr.	"	27.3.91	Vienna	Klinger Valerie	3.12.41	7668 C
" Georg	"	20.5.22	"	Klueger Anna	3.12.41	6902 C
KOBLER Alfred	"	16.1.87	"	"	"	"
" Mitzi Paula nee Singer	"	18.4.88	"	Heller Eric	3.12.41	1553 C
KOENIGSBERG Kalman	"	3.6.94	Bolechow	"	"	"
" Rosalie nee Trompeter	"	8.11.01	Vienna	Rosenstrauch Edith	"	6404C
KOERBEL Elisabeth	"	14.9.86	Lwow	"	"	"
KOESSLER Wilhelm	"	24.9.78	Vienna	Koerbel Franz	26.1.42	2486
KOHN Alfred	"	19.9.86	"	Koessler Kaethe	11.1.42	6341 C
" Franziska nee Augusta	"	12.11.98	"	Haymsen Albert	23.11.41	8190 C
" Hildegard	"	1929	"	"	"	"
" Erich	"	1935	"	"	"	"
" Ella	"	"	"	"	"	"
" Arthur	"	16.12.87	Altstadt	Kohn Edith	6.2.42	8059 C
" Olga	"	14.1.89	Vienna	Handl Herta	"	2483 C
" Moritz	"	20.6.76	"	"	"	"
" Salomon	"	5.2.80	Poland	Kohn Edith	"	2482 C
" Selda Sofie	"	23.8.86	"	Angemehr Lea	11.1.42	2484 C
" Hermine nee Szegal	"	15.9.75	Budapest	"	"	"
" Jakob	"	13.11.83	Nytra CSR	Wagner Olga	3.12.41	5724 C
" Malvine nee Hacker	"	15.7.92	Kobersdorf	Kohn Emma	26.1.42	1554 C
" Klara	"	12.2.86	Nikolsburg	"	"	"
" Bernhard	"	67 years	"	Eisler C.	"	6763 C
" Leontine or Londa	G	25.12.84	Tabor	"	"	"
KOHNER Heinrich	"	10.2.83	Ruschwitz	Kennard Robert	"	889 C
" Josephine nee Weiler	"	16.9.87	Vienna	Kohner Ernst	6.2.42	6203 C
KOMROVER Haim Jonas - Julius	"	5.2.79	Brody	"	"	"
	"			Felzer Hermine	23.11.41	7250 C

ENQUIREE	NAT.	D. OF BIRTH	PLACE	ENQUIRER	RELEAS	VIENNA TB REF. Nr.
<b>GROUP C - 3) R I G A (continued)</b>						
KORNFIELD Ernestine Erna nee Fried	A	1895	Tavor	Kennard Robert	26.1.42	7172 C
KRAENZLER Chana	A	1861	Buczacz Pol.	Kraenzler Dr. Fabius	6.2.42	1555 C
KRAMPEL(S) L. Rosa	A	17.1.90	Lomborg	Krampel Walter	26.1.42	8010 C
KRUSZ Moritz	A	24.4.69	Csepreg, Hung.	Schwarz Kurt	6.2.42	1556 C
" Katharine nee Klein	A	14.9.70	Csorna, Hung.	" "	"	"
KRONBERGER Klara	"	"	"	Kronberger K.	26.1.42	6791 C
KRUPP Nathan	"	"	"	Naumann Charlotte	11.1.42	2487 C
KUH Oiga	Rus.	31.12.78	Berditachew	Charry Inge	Feb.42	7494 V
" Hans	"	"	"	" "	"	"
" Therese nee Mayer	A	21.2.86	Iglau CSR	Hartmann Fritz	28.1.42	5776 C
KURZHOLO Kathilla nee Fueredi	"	4.7.90	Koermend	Kurzholz George	13.1.42	2487 C
KUSHEL Helene	stl	1914	Krakow	Lenell Irving	7.2.42	5099 C
KUTNY Helene nee Weinberger	Cz.	2.11.75	Uhersice	Creazzo - Lard	3.11.41	4489 C
LAST Pintas	A	1.4.63	Stanislawow	Last Rudolf	6.2.42	6185 C
" Rosa	"	18.5.74	Vienna	" "	"	"
LAZER Helene nee Loeffler	"	8.7.68	Szombately	Mauser Margarete	26.1.42	7386 C
LAZKO Marie	"	"	"	Ulrich Hermann J.	11.1.42	2489 C
LAWETZKY Anna	"	30.3.84	"	Lee Greta	3.12.41	5753 C
LEDERER Maximilian	"	17.4.79	Hadersdorf	Feldscharek Georg	"	1557 C
" Juliane	"	2.9.76	"	" "	"	"
" Paula nee Egger	"	abt 1875	Vienna	Schlichter O.	6.2.42	7572 C
" Theodor	"	22.8.98	"	Pollak Rudolf	26.1.42	2490 C
LEIEL Olga	"	1888?	"	Schwarz Stephanie	"	2491 C
LEINER Eve	"	70 v.	"	Friedmann Marcel	3.12.41	6980 C
" Selma	"	"	"	" "	"	"
LEISER Hermann	Pol.	1878	Przemysl	Leiser Bertha	11.1.42	4982 C
" Helene nee Malz	Pol.	1882	Kolbosowa	" "	"	"
LEINER Abraham	"	1887	"	" Arn Pte	3.12.41	5318 C
" Pesia - Lea	"	"	"	" "	"	"
LICHTENSTEIN Eveline nee Millet	G	25.5.86	Vienna	Lichtenstein Peter	11.1.42	2492 C
LIPSCHITZ Alfred	stl	14.2.95	Kottingbrunn	Lipschitz Paula	3.12.41	1558 C
" Hanna nee Goldschmied	stl	5.7.83	Vienna	" "	"	"
" Georg	stl	15.6.34	"	" "	"	"
LOEBEL Dr. Nathan	"	1870	Jassy	Loebel Marcel	2.1.42	2493 C
" Ernestine	"	1880	"	" "	"	"

ENQUIRER	NAT.	DATE OF BIRTH	PLACE	ENQUIRER	REMARKS	VIENNA TR. REP. No.
GROUP ( - 3 ) O I G . (continued)						
LOEBL Adolf	"	29.9.72	Seebensteir	Loebl Alfred	11.1.42	4218 C
"	"	12.3.86	Mouunkirchen	"	"	"
"	"	12.3.86	Mouunkirchen	"	"	"
LOEPLER Ignaz	"	abt 1875	Hodonin	Mayer Richard	6.2.42	4461 C
LOEHR alias Loewy Richard	"	24.5.70	Vienna	Imber Hermine	11.1.42	4822 C
"	"	6.9.79	"	"	"	"
"	"	6.9.79	"	"	"	"
LOJEW Mischa (Mina)	"	15.8.78	Konmetz	Dichler Anny	6.2.42	8754 C
LOEWENHECK Sidonie	"	11.4.78	Constantinople	Loewenheck Gertrud	26.1.42	5436 C
LOEWY Anna	"	abt 1895	Austria	Bandisch Pauline	"	8329 C
"	"	9.1.86	Berlin	Fard Erna	"	8801 C
"	"	15.4.83(93)	Kalusz	Loewy Renée	"	2494 C
"	"	15.4.83(93)	Kalusz	Loewy Renée	"	2494 C
LOW Josefina	Pol.	5.3.74	Vienna	Winkler Rosa	11.1.42	7176 C
LUST - FRANKL(?) Anie (or LUEST)	"	1900	Austria	Sobel Regina	6.2.42	1559 C
LUSTIG Adolf	"	24.1.71	CSR	Lustig Siegfried	11.1.42	6705 C
"	"	14.1.82	CSR	"	"	"
MANER Benno	Cz	17.5.82	"	Ahler Leo	6.2.42	2495 C
MANN Arthur	"	10.1.73	Vienna	Krauer Katherine	11.1.42	8430 C
"	"	1890 ?	"	"	"	"
"	"	1890 ?	"	"	"	"
MANELES Caecilie nee Bruenner	sti	24.11.92	Mistelbach	Maneles Henry	11.1.42	2496 C
MANNHEIM Marie nee Stern	"	1895	Brno	Bleier Otto	26.1.42	5827 C
MARBACH Else	"	1880	"	Marbach C30, Shanghai	3.12.41	6100 C
MARCHFELD Ludwig & wife	sti	1873 ?	Vienna	Brenner Norbert	26.1.42	8464 C
MARGULIES Lotte	"	1908	"	Mates Alfred	23.11.41	7561 C
"	"	70 y.	"	Friedmann Marcell	3.12.41	6978 C
MEINBACH - STROTZEK Elsa Esther	"	18.4.84	Stoapisa	Geiduschak Syne	6.2.42	1560 C
"	"	14.3.68	Turka s/Stryj	"	"	"
MEITNER Franziska	"	5.5.81	Lasec	Beck Johanna	11.1.42	890 C
MELLER Adolf	"	29.12.79	"	Harding E...	"	5059 C
"	"	15.8.92	"	"	"	"
MENHART Flora	"	1873	Vienna	Michaeli Flora	5.12.41	151 C
"	"	"	"	"	"	"
"	"	"	"	"	"	"
MITTELMANN Elsa	sti	24.11.92	Mistelbach	Maneles Henry	11.1.42	2496 C
MOEKTEL Elisabeth nee Than	"	21.3.01	Vienna	Hoffmann Luise	6.2.42	4369 C
MORGENSTERN Jenny	"	1873	Kremsier CSR	Morgenstern Adelheid	26.1.42	5966 C
MOSCHKOWITZ Jetti nee Schmolka	"	1885	"	Singer Jakob	6.6.42	1847 C
MOSES Ignaz	"	31.3.76	Lackenbach	Moses Elisabeth	3.12.41	2498 C
MUEHLSTEIN Klara	"	15.11.95	Stanislau	Hiller Helene	11.5.42	2500 C

NAME	SEX	DATE OF BIRTH	PLACE OF BIRTH	ESQUIRE	REMARKS	VIENNA TB Ref. No.
GROUP C - 2) A I K S K (continued)						
NEUMANN Hermann & Marianne	..	1876	Gross - Tajax	Novelli Carlo	3.12.41	5823 C
MUEHLSTOCK Edith	..			Muehlstock Alexander	24.1.42	7513 C
MUELLER Leopold	..	4.12.94	Vienna	Mueller Anna	26.1.42	2499 C
" Anna nee Blumefeld	..		"	" "	"	"
" Liane	A	1925	"	" "	"	"
" Max	..	10.5.78	Vienna	Winkler Rosa	3.12.41	7178 C
" Leontine	..	16.10.76	"	" "	"	"
" Emma	..	8.12.76	"	" "	"	"
" Regine	..	27.1.73	Pizen CSR	Scharf Ernst	26.1.42	5356 C
HUENZ Paul	G	1.1.84	Vienna	Huens Margit	"	1561 C
NATMAN Otto	..	2.3.69	"	Karrach Emilie	6.2.42	152 C
" Matilde	..	29.5.77	"	" "	"	"
NETTEL Ludwig	A			Skvaril Maria	"	7384 C
" Margarete nee Pick	..			" "	"	"
NEUMANN Wilhela	..	1.5.73	Vienna	Dreikurs Trude	26.1.42	4060 C
" Gisela nee Blau	..	21.5.81	"	" "	"	"
NEUSCHILDER Leo	..	1885	Prague	Denuth Max	3.12.41	8022 C
NIGHTMAN Pauline	..	11.7.34	"	Andrews Richard	26.1.42	7401 C
OFFER Helene	..	25.7.52	Vienna	Wexmann Corda	"	5267 C
ORDOWER (Singer) Helene	..	28.2.98	"	Nocht Jos	6.2.42	2502 C
OSTERER Reimla	..	4.2.79	Glasgow Pol.	Osterer B.	3.12.41	5802 C
PALUCKA Friedine	A	born 1916	Vienna	Konnerling Elise	23.3.43	Camp Solibar 6054 C
" Hana	..	1910	"	" "	"	"
PARNASS Arthur	..	11.9.01	"	Illes Katharina	probably 1941	7631 C
" Hana nee Weiss	..	25.8.91	Mlostenburg	" "	"	"
RECHER Berl	..	24.5.80	Kolomea	Stopper Markus	11.1.42	5296 C
" Sarah	..	?	Ottawa Pol.	" "	"	"
ROTSCHAFT Peter	..	5.6.35	Vienna	Rotschaft Jakob	6.2.42	5999 C
" Gisela	..	21.8.05	"	" "	"	"
PICK Jeannette	G	25.7.76	Mannheim	Theuringer Hilda	26.1.42	5510 C
ZILPEL Eugenie	?	?	"	Gert Eduard	11.1.42	8036 C
PISK Louis	..	25.12.90	"	Pisk Herbert Heinz	26.1.42	7921 C
" Alice nee Weingarten	A	5.6.93	"	" "	"	"
PLANK Armin	..	17.4.80	Vienna	Bergmann Edith	26.1.42	5611 C
PLENK Walter	..		Vienna	Zilzer Ernst	6.2.42	5135 C
POLLAK Charlotte nee Arwin	..	10.10.92	"	Gelbwachs Louise	11.1.42	4742 C

ENQUIREE	N.A.T.	DATE OF BIRTH	PLACE	ENQUIRER	REMARKS	VIENNA REF. No.
<b>GROUP C - 3) R I G A (continued)</b>						
POLLAK Ernst	..	1893 ?	Berndorf	Pollak Valerie	15.1.42 fr. Ter. "DT"	2667 C
" Frieda	..			" "	" " " "	"
" Trika	..			" "	" " " "	"
" Erwin	..	28.12.86	Vienna	" Walter	26.1.42	6640 C
" Ida nee Schenk	..	7.5.85	"	" "	"	"
" Hugo	..	5.6.82	"	" Ernest	11.1.42	8160 C
" Hermine	..	4.7.89	"	" "	"	"
" Leopold	..	14.1.91	Budzini Pol.	" Adele	"	4992 C
" Hann	..	28.5.95	Krakow	" "	"	"
" Siegfried	..	14.8.89(99) ?	"	Hirschberger Karl	3.12.41	8394 C
" Wilie	..	17.10.97 ?	"	" "	"	"
" Rosa	..	19.5.92 ?	"	" "	"	"
POPPER Mina nee Weiss	..	app. 67 y.	Brno	Barger G.	28.1.42	8462 C
" Miri	..	8.10.77	Erseworak Pol.	Popper Alice	26.1.42	7393 C
QUITNER Simon	..	12.11.75	O/Gyala CSR	Quitner Bertha	"	7994 C
RECHNITZER Hugo	..	30.10.77	Vienna	Bohl - Rechnitzer	11.1.42	8420 C
" Melie	..	29.9.86 ?	"	" "	"	"
REHBERGER Josef	..		Baba	Rogers Eric	6.2.42	2501 C
REICH Otto	?	14.2.01 ?	"	Reich Karl	26.1.42	4630 C
" "	?	Jan. 1883 ?	"	Osers Ernesto	"	4714 C
" Paula	?	Dec. 1883 ?	"	" "	"	"
REICHFELD Aranka	..	13.4.88	Budapest	Weiner Margit	11.1.42	5383 C
REICHNER Emanuel	..	24.11.85	Nettersdorf	Reichner Edith	3.12.41	2504 C
" Johanna	..	30.6.89	Chobnitz	" "	"	"
REINTRAUT Mayer	..	10.10.79	Tarnov/Pol.	Reinkraut Arthur	26.1.42	6007 C
" Fredel - Sara	..	1.12.76	Wieszow/Pol.	" "	"	"
" Jaques	..	14.1.09	Vienna	" "	"	"
REIS Henriette nee Stark	..	5.6.78	Budischkowitz CSR	Reis Otto	6.2.42	4820 C
REITLMANN Dr. Rudolf	..			Parker Helen	"	2503 C
RESCHOVSKY Hermine Mina nee Stuckhart	..	1.11.88	or July 1895	Gross Edith	26.1.42	8840 C
RESS Kitty	?	1905	Vienna	Brunstein Camilla	11.1.42	4608 C
" Dr. Ernst	?	1881	"	" "	"	"
" Christina	?	1932	"	" "	"	"
RIBBE Leontine nee Ernst	stl	22.7.83	Brno	Schlaeger Paula	11.1.42	7757 C
RISPLER Malvine	..	1.4.81	Borejow	Rispler Karl J.	26.1.42	2505 C
" Markus	..	1880	Przemysl	" "	"	"

NAME	N.T.	DATE OF BIRTH	PLACE	NUMBER	REMARKS	VIENNA TR. REF. No.
<b>TRU (C-3) RIGA (continued)</b>						
REISS Adele nee Segal	?	58 y.		Weiss Eva	25.1.42	7352 C
ROBINSON Irma	?	4.7.81	Skotschau	Robinson Edith	11.1.42	8952 C
ROMAN Ludwig		29.5.77		Stern Richard	26.1.42	6704 C
ROSENBERG Rita		abt 24 y.		Singer Jacob	6.2.42	4820 C
ROSENBLATT Grete nee Fischer		11.1.42	Vienna	Weiss Erny	11.1.42	6648 C
ROSENFIELD Hugo		13.7.65	Vienna	Brach Berine	3.12.41	1563 C
ROSENKELIZ Dora		30.5.69	Kolomea Pol.	Gumpel Herta	11.1.42	5911 C
ROSENKELICH Isidor				Rosenreich Karl	26.1.42	5383 C
ROSENTHAL Max		9.9.85	Zolkiew Pol.	Kraus G.	3.12.41	5461 C
ROSENZWEIG Rudolf		13.2.83	Cernovitz	Rosenzweig Josef	6.2.42	2506 C
" Lotte		31.8.89		" "	"	"
ROSHER Clotilde		27.2.65	Leipnik	Rosner Elsa	6.2.42	5416 C
ROTTER Rita		1.1.20	Vienna	Rotter Erich	23.11.41	2507 C
" Ella		abt 1895	Ostrava CSR	Rotter Erich	"	"
" Samuel		24.7.79	Stanislaw	" Henry	11.1.42	2508 C
" Schiffra		4.1.01	"	" "	"	"
RUBEL Abraham				Rubel Mrs Lea	6.2.42	5254 C
SAPIER Kasriel David	?	1.6.78	?	Weitz Herbert	11.1.42	4182 C
SALVENDER Franz		abt 1911	Stockeran	Salvender Ella	26.1.42	5836 C
SALZMANN Jakob			Czernovitz	Salzmann A.	1939	7452 C
SANDOMIRSKI Aron				Sandomirski David	11.1.42	6133 C
" Feige				" "	"	"
SAX Maximilian		2.11.86	Pruschanek	Sax Victor	11.1.42	4908 C
SAXL Eva		1.4.75		Tauss Martha	26.1.42	5833 C
SCHAPFRANK Richard		24.4.93	Vienna	Berger Gertrud	11.1.42	5714 C
" Teodora				" "	"	"
SCHERER Sigmund		9.10.76	Jaworow Galicia	Scherer Oscar	3.12.41	5563 C
SCHIEBER Bertha				Brimor K.I.	26.1.42	6577 C
SCHILDROF Felicitas nee Freiburger		8.4.87	Neutitschein	Friedmann Cornelia	11.1.42	7593 C
SCHINDEL Salomon				Schindel Gertrud	3.12.41	5480 C
SCHINK-Ludwig		1.3.81	Przemysl	Korowitz Margarete	"	7798 C
SCHLAP Berl		20.5.77		Schlaf Arthur	26.1.42	5748 C
" Helene		16.10.80	Suwchow/Gal.	" "	"	"
SCHLESINGER - BENNET Paule		9.9.82	Vienna	Goldstein Margarete	6.2.42	1564 C
SCHAEZLER Lucia	Pol.	60 y.		Arnold J.Sigmund	3.12.41	8471 C
SCHLITZ Jak	G	30.4.85	Duesseldorf	Schlitz Fritz	14.2.39	5723 C

ENQUIRER	N.T.	DATE OF BIRTH	PLACE	ENQUIRER	RELATIVES	VIENNA TB REF. Nr.
GROUP C - 3) R I G A (continued)						
SCHMIDT Maria nee Koblitz	A	4.8.73	Neumarkt	Koblitz Dietrich	11.1.42	7422 C
SCHNECK Meta nee Taussig	Jew	10.10.77	or 88 Vienna	Eckstein Renee	6.2.42	7029 C
SCHNEIDER Fanny (foige)	A	27.8.93	Bojan Czernauti	Rudel-Rappaport J.	26.1.42	1565 C
" Scheindel	A			"	"	
" Grete nee Selka	A	1899	Vienna	Blumenfeld Martha	3.2.42	6909 C
" Rebeka nee Suessmann	stl		Poland	Schneider Erich	11.1.42	6788 C
" Samuel	stl		Roumania	"	"	
SCHRAGE Mechois	stl	15.8.78	Lwow	Schrage Erna	36.1.42	5371 C
SCHROTT David	A	17.1.77	Stanislaw	Schrott Rosa	3.12.41	5372 C
SCHWETZ Eugen	A	2.10.72	Mannheim	Schwetz Leo	"	
" Theresia nee Winterstein	A	26.9.74	Austria	"	"	
SCHULHOF Valerie	A	24.9.82	Vienna	Kobleder Fanni	18.1.42	7448
SCHWABE Ilia	?	28.8.86	"	Gesund Malvine	6.2.42	8219
SCHWARZ nee Schlesinger Lina	A	10.8.82	"	Schlesinger Ludwig	"	6321 C
" Siegfried	A	26.2.72	Lundenburg	Edel Annie	11.1.42	7595 C
" Bertha nee Pollak	A	12.8.76	Vienna	"	"	
SEIDL Klementine nee Redlich	A	18.5.67	"	Spitzer Max	12.1.42	2520 C
SEIDLER Rosa	A	17.1.88	"	Geisinger Walter	26.1.42	4518
" Alfred	A	6.1.80	"	"	"	
SELIGMAN Dr. Friedrich	A	6.12.78	Prague	Weiss Edith	11.1.42	5444
" Helene	A	17.11.81	Vienna	"	"	7626 C
SEREBRENK Regina nee Weiss	A	6.11.73	Goeding CSR	Sherry Otto	"	4248
SICHER Szereen	A	16.6.97	Vienna	Ringwald John	3.12.41	"
" Erich	?	14.4.28	"	"	"	4350
SIDLOF Rosa nee Neimann	A	Nov.1900	"	Sidlof Hans	26.1.42	6121 C
SOMPER Arpad Osman	G	7.5.89	Czakatura Hung.	Sommer Fritz	"	
" Diana	G	16.7.89	Vienna	"	"	4811
SONNENMARK Julius	A	9.1.79	Droesing	Sonnenmark Kurt	3.12.41	"
" Ida	A	16.4.86	Alt-Lichtenwarth	"	"	6050 C
SOUDEK Hermine nee Katz	Cz	15.3.72	Teplitz CSR	Kohn Kurt	6.2.42	8815
SPATZ Elias	?	2.12.87	Cholozjew Pol.	Teitler Ingrid	11.1.42	"
" Regina Lea Riva	?	13.5.80	Sokolowka Pol.	"	"	4837
SPEILHOLZ Israel	A	15.3.72	Tarnopol	Speilholz Bert	3.12.41	6622 C
SPIEGEL Max	A	10.7.75	"	Irona Berta	11.1.42	8826
SPIELER Isak Jaques (Jakob)	A	6.7.?	?	Spieler Gertrud	6.5.43	"
" Regina nee Vogel	A	16.2.?	?	"	"	"

NAME	NAT	DATE OF BIRTH	PLACE	ENQUIRER	REMARKS	VIENNA TB REF. Nr.
GROUP C - 3) R I G A (continued)						
SPINWOLZ Ignaz	A	15.3.72	Tarnopol	Tall Maximilian	3.12.41	5938 C
SPITZ Rifke (Regine)				Spitz Emanuel	"	8005 C
SPITZER Emil		1.1.88	Hainburg a/Don.	Spitz Kreindler	26.1.42	4945 C
" Klara	A	abt 1878	Prague	Hess Paul	"	2475 C
SPRINGER Rudolf	?	1872	?	Osers Ernesto	"	4715 C
" Hilda	?	1892	?	"	"	"
STAPLER Elsa nee Gruenspann	A	16.3.94	Vienna	Geber Eugenie	"	7481 C
" Pinkas	A		"	"	"	"
STEIGER Georg		5.2.87	Prostejvo CSR	Gannet Adele	1941	5152 C
" Regine nee Haftel		19.10.89	Jawicin Pol.	"	"	"
STEIN Pinkas David	A	25.2.73	Bajets	Freiberger Ilse	6.2.42	7015 C
" Ludwig	G	20.1.75	Kramnitz	Stein Paul	26.1.42	8149 C
" Therese Rosa nee Altmann	G	22.1.86	Peterswald	"	"	"
" Dr. Arianne	A	29.7.88	Vienna	Rosenwald Martha	11.1.42	4919 C
STEINBERG Stelka nee Holder	sti	15.7.89	or 90 Budapest	Steinberg Aranka	6.2.42	4959 C
STEINER nee Ornstein Elsa	A	abt 1900		Neumann F.	3.12.41	6193 C
" Gisela nee Schindel	A	1875 ?	Tarnow ?	Nusbaum Frieda	"	6430 C
" Klara nee Steinhardt	Cz	5.4.76	?	Bello Greta	3.12.41	4016 C
STEINHART Irma nee Frai with husband		Sept.1887	Brno CSR	Kanter Philipp	26.1.42	7171 C
STEIN Nemijsa nee Sachs	A	26.5.84	Feldburg	Zinram Polly	6.2.42	6638 C
STERNBACH Sarah nee Kurzmann	A		Jaroslaw Pol.	Sternbach Fr. Eduard	26.1.42	1566 C
STIEBER Hans	G	28.7.78	Vienna	Stieber Hans	Jan.1942	5469 C
" Gertrude	G	22.1.94	"	"	"	5649 C
STIERER Josef	A	1875	Kamenitz	Stierer H.	26.1.42	4783 C
" Louise	A		"	"	"	"
STOLPER Marie	A	19.4.84	Vienna	Berdsch Erwin	2.6.42	8932 C
STOLLER Anna nee Gruenstein	A	28.5.85	Jaworow Pol.	Feger Hedy	6.5.42	5983 C
STRAUSLER Josefina	A	8.8.92	Wiener Neustadt	Wlein Hermine	15.1.42	2519 C
STRUBER - Schacchter Adele with children				Spitz Emanuel	11.1.42	7933 C
STUCHART Valerie		45 - 50	?	Reschovsky Ernest	26.1.42	4207 C
SUDAK Dr. Walter	Cz	5.1.77	Trebitsch CSR	Hartman Josefa	11.1.42	2513 C
" Emilie	A		"	"	"	2514 C
" Mathilde (Magda)			"	"	"	"
SUSSMANN Antonie nee Gottlieb		24.7.78	Plana CSR	Sussmann Grete	3.12.41	6888 C
" Samuel		?	"	"	"	"
" Berta	A	20.9.95	Vienna	Winkler Hugo	20.1.42	4295 C

REQUIREE	N.T.	DATE OF BIRTH	PLACE	EMIGRANT	REMARKS	VIENNA No. 932, Br.
GROUP C - 3) R I G A (continued)						
SZEKERES Josefina nee Siklos	A	24.8.95	Budapest	Ty. Edith	6.12.42	2515 C
SZURAN Anton	A	16.9.76	Novo mesto CSR	Hofer Jaques	11.1.42	8020 C
" Bertha nee Schiller	A	10.7.84	Vienna	" "	"	"
TANNE Melvine	A	abt 1884?	"	Gottfried Fritz	3.12.42	6489 C
" Hermann	A	24.7.78	Drohobycz	" "	"	"
TAUBER Josef	G	16.5.76	Andau Burgl.	Tauber Alice	11.1.42	7145 C
" Lotte	G	10.10.07	Vienna	" "	"	"
TAUSSIG Konrad	A	31.7.81	"	Eckstein Renee	6.2.42	7026 C
TEILER Bernhard	A	24.12.94	Yalawa	Teitler Otto	2.12.41	2516 C
" Klara nee Jaldi	A	4.2.99	Suceva	" "	"	2516 C
TEITELBAUM Laura Recha	A	1.11.97	Drohobycz	Teitelbaum Josef	6.2.42	5808 "
" Bruno	stl.	30.9.27	Graz	" "	"	"
TEITSCH Johann	A	25.12.81	Nikolsburg	Teitsch W.	26.1.42	7161 C
" Ludmilla nee Roubicek	A	21.2.86	"	" "	"	"
TEITSCHER Olga	stl.	6.10.92	Znaim	Eisler Theresia	11.1.42	6809 C
" Paula	stl.	14.1.93	"	" "	"	"
TENNEBAUM Mesite Sabine	Pol.	1905	Skalat Pol.	Bernstein Arnold	26.1.42	154 C
" Moritz	A	27.3.80	Brody	Tennenbaum Arthur	11.1.42	5193 C
" Laura	I	11.5.82	"	" "	"	"
TERKEL-FISCHER Josefa	A	5.5.77	Vienna	Krasl Helene	3.12.41	1567 C
TERNER Samuel Abraham	A	1875	"	Drook Gisela	26.1.42	4646 C
" Annelie	I	1878	"	" "	"	"
TEITELBAUM Lotte Laura	Pol.	1.12.97	Drohobycz	Teitelbaum Josef	6.2.42	1568 "
" Bruno	Pol.	30.9.27	Graz	" "	"	8584 C
THIEREN Thekla nee Poliak	A	2.6.76	Baden nr. Vienna	Bloch Helene	11.1.42	5445 C
TOCH JAK	A	5.5.89	"	Mildenthal J.	6.2.42	4921 C
TURTELBAUM Nathan	A	5.6.79	Sokolow Pol.	Turteltaub Ernest	26.1.42	"
" Regina	"	21.12.81	Podhajce	" "	"	"
" Walter	"	27.12.15	Vienna	" "	"	"
" Dora	"	1.5.11	"	" "	"	155 C
ULLMANN Elia	Cz	1897	Saaz	Ullmann Lotte	11.1.42	"
" Karl	Cz	1880	Bruenn	" "	"	6566 C
ULMANN Laura nee Braun-Saititschek	G	abt 1886	Mor. Ostrava.	Ulmann Simon	3.12.41	4213 C
USUMANN Rudolf	?	21.9.79	"	Uonig-Theumann	26.1.42	"
" Jenny	?	13.5.86	"	" "	"	"

ENQUIREE	NAT.	DATE OF BIRTH	PLACE OF BIRTH	SEARCHER	RELEASES	VIENNA TB REF. Nr.
GROUP C - 3) R I G A (continued)						
VOGELBAUM Leib	Pol.	18.3.72 or 78	Mikulínza	Loewy Berta	3.12.41	6191 C
" Lea	Pol.	8.9.76 or 72	Pol. Skaakat	" "	"	"
VOGELBAUMER Naftali				Tomann Anton	26.1.42	5890 C
WASSERZUG Carl	A	23.3.81	Lublinitz	Baum Gerty	6.2.42	8268 C
" Eva	A	12.9.90	"	" "	"	"
WECHSLER Jenny	A	2.3.87	Weingraben	Wechsler Julia	11.1.42	7122 C
WEINBERG Melanie nee Lowy	stl.	13.3.76	Vienna	Turteltaub Ernest	26.1.42	4823 C
WEINER Sigmund	A	8.4.74	St. Georgen	Popper Erna	26.2.42	5801 C
" Julie	A	6.11.78	Noehling	" "	"	"
WEININGER Helene	stl.	1901	St. Szambor Pol.	Weininger Kathilde	26.1.42	6079 C
" Mirjam	stl.		"	" "	"	"
WEINBERG Olga nee Herschel	?	1886	Prossnitz	Weinsberg Rubin	"	4502 C
WEISS Friedrich	A	28.4.05	"	Tenenbaum Max	3.12.41	891 C
WEISSBAUM Leopold		8.6.75	Baden nr. Vienna	Weissmann Erwin	6.11.42	4958 C
" Malvine	?	24.10.83	Tokay	" "	"	"
WEISS Alexander	A	28.3.00	Wallern	Weiss Alfred	26.1.42	7312 C
" Rosa	stl.	5.7.76	D. Sahy	Weiss Johanna	1942?	984 C
" David	stl.	6.2.73	"	" "	"	"
WEINER Margit nee Weisz	A	1903	Vienna	Ruff Olga	26.1.42	6343 C
WILCOCK Anna	?	18.5.00	?	Mettel Selma	"	4025 C
WILMUTH Hermine nee Spiegel	A	1879	Nichow Kor.	Iron Bertha	11.1.42	6623 C
" Lucie	A	1906	Vienna	" "	"	"
WOLF Anna		25.11.91	"	Sittig Albert	3.12.41	6467 C
" Richard		Aug. 1880	Kueb Nd. Oest.	" "	"	"
" Helene	A	59 years	Hungary	Wolf Martha	26.1.42	2517 C
" Steffy	A	24.8.85	Vienna	Kurth Lisa	3.12.41	1569 C
WALMANN Wally		abt 50 years	"	Jacobson Alfred	11.1.42	7319 C
WED Esther	A	26 years	"	Nadelstecher Berta	26.1.42	6478 C
WELLENMAYER Berta nee Schwarz	Pol.	25.7.80	Sakla	Dietl Rosa	3.12.41	4655 C
WEINER Ida	stl.	July 1871	Negykanissa	Dunhak John	26.1.42	8935 C
ZIPPER Ernest	"	27.7.76	Bilitz	Jolles Elsa	11.1.42	1570 C
ZINGER Emil		25.11.91	Schoenau	Zimmer Rudolf	6.2.42	2518 C
ZOLLNER Alexander				Spergel Paul	11.1.42	5996 C
" Gréte				" "	"	"



GROUP D - CONCENTRATIONCAMP IN CZECHOSLOVAKIA

T E R E Z I N

ENQUIRE	NAT.	DATE OF BIRTH	PLACE	ENQUIRER	REMARKS	VIENNA TB REF. Nr.
ABELES Josef	?	19.2.64	Vienna	Abeles John	28.6.42	4027 C
ADEL Leopold	A	May 81	"	Stefner Helene	23.3.43	158 C
" Martha	A	"	"	"	"	"
AHLER Isak Fincas				Stenberg Isak	28.6.42	4750 C
ALBIN Samuel		16.12.67	St. Poelten	Kreilsheim Leo	1943	4407 C
" Camilla	A	19.6.79	Vienna	"	"	"
ALI Josef	A	1900	"	Stern Clara	13.8.42	6305 C
" Robert	A	1926?	"	"	"	"
ALTHOLZ Leopold				Altholz Robert	9.10.42 not rec. at Ter.	1572 C
" Cecilie Cilly				"	"	"
ALSCHUL Bertha nee Knoepfelmacher	A	1878?	Vienna	Goldschmidt Elise	22.7.42	7890 C
AMAR Perla nee De Majo	stl.	18.5.60	"	Valkany R.P.	13.8.42	4861 C
AMBOS Charlotte Lea	A	9.1.68-69	"	Amos Clara	" not rec. at Ter.	6176 C
ANTSCHER Malva	A	1889	?	Goldberg Irene	20.8.42	6749 C
APTER Elise	A	72 years	Brody	Apter Karoline	"	159 C
" Efraim	A	66	Tarnopol	"	"	"
ARCHONTAKI Eleutheris	Gr	1918	Ather.	Archontakis Apost.	not rec. at Ter. Nr. D 687	2524 C
AREHI Joseph	A	abt 1870	"	Goldscheider Gertrude	22.7.42	4980 C
" Berta nee Schiller	A	abt 1873	"	"	"	"
ARON Rosa nee Back	A	7.7.69	Eger	Back Johann	20.6.42	297 C
ASCHKINAST Samuel	A	2.8.84	"	Aschkenasy Theodor	22.7.42	7880 C
ASCHNER Josefina Betty nee Selka	A	5.2.66	Budapest	Kaulbach Amalie	13.8.42	7909 C
ATLAS Eva	A	4.1.25	Vienna	Atlas Ernestine	1.10.42	2526 C
" Gisela	A	12.5.83	"	Weis Steffi	"	7702 C
AKSEBRAD Peiser	A			Col. Yevseyev	10.11.42	160 C
" Marie	A			"	"	"
BACK Hermann	A	16.7.87	Horkia	"	"	"
" Sophie	A	81 years	"	Back Rudolf	20.6.42	5171 C
" Max	A	79	"	"	"	"
" "	A	50	"	"	"	"
" Helene	C	1874	"	Selzmann Arnold	"	5005 C
" Josefina or Pauline	C	1876	"	"	"	"
" Sophie	A	12.11.65	"	Schreiber Jeffie	13.8.42	2527 C
BADER David	Cz	9.3.68	Scenice CSR	Wang Marie	20.6.42	6964 C
				Bader Franz	18.8.42	5180 C

NAME	NAT.	DATE OF BIRTH	PLACE	ENQUIRER	REMARKS	VIENNA TR. No.
<b>GROUP D - T E R E Z I N (continued)</b>						
BADER Maximilian	A	4.11.74	Pohrlitz CSR	Bader Hans	14.7.42	8352 C
" Berta	"	3.4.81	"	"	"	"
BAJER Elsa nee Praechter	"	19.8.95	Vienna	Praechter Martha	20.8.42	8516 C
BALACZ Siegfund	A	18.8.71	Deva	Balacz Johann	22.7.42	4840 C
" Irma	"	1885	"	"	"	"
BALL Dr. Edith nee Hallig	A	Jul 06	Vienna	Elsler Hilda	10.9.42	5120 C
" Dr. Egon	A	1902	"	Ball Erna	"	8350 C
" Haas Georg	"	1957	"	"	"	"
BANK Julius	A	5.1.78	Zolynia	Bank Fred	24.9.42	2528 C
BANNER Sala	Pol.	12.12.87	Lwow	Banner Teofilia	13.8.42	not rec. at Ter. 2529 C
BARDA Edward	?	76 years	Vienna	Wachtel Elsa	14.7.42	4438 C
" Irene	?	72	"	"	"	not rec. at Ter.
BARNS Anna nee Glaser	A	abt 1865	"	Glaser Frederick	28.7.42	8589 C
BAROTI Johanna	A	20.10.97	"	Baroti Josef	13.8.42	8287 C
" Sigund	"	24.2.00	"	"	"	"
BART LUIS Margareta	A?	30.11.05	Vienna	Justitz Edgar	"	892 C
BASS David	A	abt 1874	Hungary	Bass Annelie	24.9.42	6144 C
BAUER-Heiber Gitte Breine Berta	A	9.7.80	Brody	Goldschmidt Rachel	15.8.42	8974 C
" Otto	A	15.3.98	Vienna	Bauer Maria	29.9.44	7767 C
" Alois	"	23.8.02	"	"	"	"
BECK Paul Ralph	A	1870	Budapest	Feri Geo	1941?	6421 C
BEER Eduard	A	1866	Stockerau	Beer Alfred	28.6.42	8184 C
" Salomon	A	9.2.70	?	Beer Luise	24.9.42	8774 C
" Josefa nee Kohn	A	?	?	"	"	"
BEHR Josef	A	26.6.70	Sember	Willow Frieda	20.6.42	not rec. at Ter. 2530 C
" Claire	"	17.11.80	Brody	"	"	"
BENRON (Baron) Josefina	A	1860?	Brasov Roum.	Baron Frank	13.8.42	8600 C
BEINHÄUER Eugen	A	16.7.87	Morkin	Beinhauer Herta	20.8.42	161 C
BENIES Pauline	A	1.3.72	"	Benies Alice	13.8.42	4833 C
BERDACH Hugo	"	10.11.72	Vienna	Teller Renee	20.6.42	not rec. at Ter. 5778 C
BERES Max	?	1881	Poland	Argent. PC	9.10.42	8396 C
BERGER Dr. Arthur	"	1884	Vienna	Ferrington Suse	10.9.42	8716 C
" Klara nee Sessler	"	1894	Tiestany CSR	"	"	"
" Elsa nee Grunberger	"	abt 1911	CSR	Grunberger Regina	15.5.41	5922 C
" Fanny	"	4.6.71	"	Dr. Grabner	20.6.42	162 C
" Dr. Jakob	C	"	"	Berger William	13.8.42	5061 C
" Regine	C	"	"	"	"	"

ENQUIRER	NAT.	DATE OF BIRTH	PLACE	ENQUIRER	REMARKS	VIENNA TB REF. Nr.
BERGER Nathan	G	15.9.76	Poland	Salzmann Arnold	22.7.42	5004 C
" Lax	A	26.1.73	Poisdorf	Berger Josef	13.8.42	7963 C
" Isidor Robert	A	18.9.58	Teschén	" Oskar	28.6.42	2531 C
" Maria Luise	A	8.12.71	Mislaborisch	" "	"	"
BERGMANN Otto	G	25.7.62	Austria	Presser Ernestine	13.9.42	163 C
BERLINGER Asus	G	30.12.98	Muerzburg	Buck Senta	in 680/1 Transport	164 C
BERMAN Dr. Mark		1867		Berman Paul	14.7.42	2532 C
BLACH Flora nee Schiffmann	A	1875	Vienna	Weiss Regina	22.7.42	8786 C
BIELEFELD Abraham	A	abt 60 years		Schwarz Else	1.10.42	5039 C
" Alice	A	1922		" "	"	"
" Grete nee Kohn	A	abt 60 years		" "	"	"
BIEMAN Horiz	A	2.10.68		Hellner Lisa	13.8.42 not rec. at Ter.	1574 C
" Flora	A			" "	"	"
BILLIG Max	A	1874		Billig K.	22.7.42 not rec. at Ter.	2533 C
BIRNBAUM Elchumen Chune		?	?	Feiner Anna	16.7.42	8988 C
" Salomon	A	abt 1870	Vienna	Eddy Francis	14.7.42	8684 C
" Valerie	A	abt 1875	"	" "	"	"
" Rosa	A	18.5.06		Birnbaum Eva	24.9.42	7716 C
" Dora Debora	A	9.1.22		" "	"	"
-Fischer Tekla			Kabolecka	Erimer H.	1941 not rec. at Ter.	897 C
BLAETTEL Leon	A	21.9.70	Brody	Blaetzel Alfred	13.3.42	165 C
BLAU Dr. Else nee Lakenbacher	A	Oct 06	Biala	Blau Margarete	9.10.42	2535 C
" Franziska				" Irene	13.8.42	4726 C
BLITZ Ernst	A	28.7.03	Vienna	Blitz Victor		7948 C
" Gisa	A			" "	"	"
" Alfred	A			" "	"	"
" Erika	A			" "	"	"
BLOCH Berta		55 years		Schratter Paul		5134 C
BLOMENGELD Louise nee Mayer	A	17.2.67	Budapest	Itzner Risa	not rec. at Ter.	2537 C
BOESER Heinrich		1867		Berman Paul	14.7.42	2532 C
BOESHOFEN Therese nee Deutsch	A	abt 1865	Morava	Messner Anna	13.8.42	7978 C
BOHEL Lenale	stl.	30.1.91	Lvov	Bohm Markus	10.10.41	8251 C
" Gittel nee Ebenstein	stl.	15.7.93	"	" "	"	"
BOHENTZKY Kurt	A	1.10.17	Vienna	Bohentsky Elisabeth	?	8482 C
BOMZE Eitel nee Vogelbaum	G	?	Mikulice	Bomze Gali	14.7.42	8433 C
BONDY Arthur	Cz	24.12.70	Tepl. Schoenau	Bondy Luise	2.8.42 not rec. at Ter.	1576 C
BLOCHS Dr. David	A	1893	Drohobycz	Adler Eva		166 C
BORG Gisela nee Gruenhut	A	12.2.68	Preivos	Borg Oscar	20.6.42 not rec. at Ter.	4744 C

INQUIREE	NAT.	DATE OF BIRTH	PLACE	ENQUIRER	REMARKS	VIENNA TR. REF. No.
GROUP D - T E R E Z I N (continued)						
BORGES Dr. Oscar	A	22.10.75	Rocknitz	Henry's Renate	28.7.42	6244 C
BRAEUNER Julie nee Singer	A	13.1.69	CSR	Hills M.H.	13.8.42 Not rec. at Ter.	1580 C
BRANDEIS Rosalie	Pol.			Brandeis Hedwig	28.7.42	7956 C
" Gisela	Pol.			" "	"	"
" Maftali	Pol.	18.11.68	Jaroslaw	" "	"	"
BRASSLOFF Dr. Stefan	A	18.6.75	?	Brassloff Friedrich	13.8.42	8937 C
" Otilie	A	5.10.75	?	" "	"	"
BRAUER Lina - Helene	G	6.3.69		Rubensohn Rosa	July 1942	7809 C
BRAUN Adele nee Kauraneber	A	Nov. 1897		Redman Hilde	25.2.43	5217 C
" Charlotte nee Sicher	G	8.5.60	?	Braun Henriette	28.6.42	8881 C
" Salomon	G	21.10.69	?	" "	"	"
" Paula	G	6.9.69	Budapest	Stern Robert	20.7.42	8984 C
" Ida	A		Breslava CSR	Fleischner Otto	1.10.42	7888 C
" Hugo	A	app. 1885		" "	"	"
BRAUER Anton Dunic		23.9.66	Austria		13.8.42	1583 C
" Felice nee Wilhelm		29.7.88	Cracow	Wilhelm Louis	1.10.42	7579 C
BRUNSTEIN - VARKANY - Zorff Anna	sti	6.1.80	Czernowitz	Carb Claire	10.7.42 Not rec. at Ter.	1581 C
" Meita		10.4.68		Piper Schleno	20.8.42	7766 C
BRECHER Hersch	?	23.2.62	Jagielnica Pol.	Brecher Freda	28.7.42	6590 C
BRETSCHNEIDER Esther nee Steinmetz	A	30.4.89	Czernowitz	Bretschneider Moritz	14.7.42	8473 C
BREUER Karl	A	5.3.86	Vienna	Haim Irma	24.9.42	4925 C
" Adolf	A	28.8.99		" "	"	"
" Siegfried		22.4.87		Breuer Kurt	9.10.42	7293 C
BROMBERGER Bernard	G?	13.3.77	?	Schonberg Captain	1943 fr. Berlin	6758 C
" Lina nee Reumark	G?	1.10.80	?	" "	"	"
BROSAM Anna	A	7.1.10	Vienna	Gruber Trude	24.9.42	7542 C
" Moritz	A	13.3.66	Vienna	" "	"	"
BRUCKNER Mathilde		abt 68 y.		Exton Harry	28.6.42 Not rec. at Ter.	5521 C
" Max		1867	Wolfersbach	Geiringer Ferdinand	13.8.42	1584 C
BRUCKNER - Donath Mariska		abt 1885	Budapest	" "	"	"
BRUNER Ernst	A	25.5.87		Bernkopf Gertrud	25.2.43	5241 C
BUCHBINDER Ernst	A			Kronberger K.	30.3.43	6789 C
BUCHWALD Salmen Juda	A	12.11.81	Tarnopol	Feuer Georg	28.7.42 Not rec. at Ter.	1578 C
" Therese nee Feuer	A	21.2.96	Vienna	" "	"	"
BULLATY Sinda		1880		Engler Alfred	11.7.42	8987 C

ENQUIRE	NAT.	DATE OF BIRTH	PLACE	ENQUIRER	REMARKS	VIEN. TR REF. Nr.
GROUP D - T E R E Z I N (continued)						
BURSTEIN Isidor	A	abt 1861		Milford Peter	10.7.42	5530 C
" Rosa	A	1876 ?		" "	"	"
BUSTIN Rosalie nee Fraenkel	stl	March 1896		Bauer Ilse	1.10.42	8294 C
CARSTEN (Cohn) Richard	A	26.9.75	Rzeszow	Cohn Henrica	10.9.42	2541 C
" " Charlotte	A			" "	"	"
CHAT Edith	stl	30.6.77	Graz	Chat Elisabeth	10.7.42	6129 C
CONWARD Andor (Adolf)	A	1864 or 7.10.63		Zilzer Ernest	27.5.43	5134 C
COSCHELL Georg	A	26.10.69	Vienna	Coschell Franzi	28.6.42	6546 C
" Ricki	A	?		" Fanny	13.8.42	6544 C
DAHL Hermann		31.1.71		Dahl W.	22.1.42	894 C
" Rosa		16.8.77		"	"	"
DAMES Feige (Fanny) nee Guenz	A	60 y.		Wielitzka	27.8.42	4752 C
DELMANT Julius	A	15.10.68	Tarnopol	Fischer Walter	22.7.42	6981 C
DENEBERG Helene				Deneberg Hedwig	28.6.42	5048 C
DEWITSCH Heinrich	A	1889	South Austria	Deutsch Joseph	10.9.42	8542 C
" Melanie nee Schacherl	A	Oct. 1887	Vienna	" "	"	"
" Irma nee Hein	stl	22.3.74	Hotzenplotz	" Margit	"	8537 C
" Regina nee Hein	A	26.6.81	Vienna	Nemeth Hilda	27.8.42	7803 C
DIAMANT Bernhard Israel	C	8.12.60	Galatz	Twaruzek Sarah	20.8.42	7714 C
DIAMANT Josef	A	1885	Poland	Diamant Josef	10.7.42	Not rec. at Ter. 7077 C
" Maria	A	21.12.73	Koniggratz	Diamant Wilhelm	28.6.45	167 C
" Max				Rosenfeld Margarete	10.7.42	Not rec. at Ter. 2545 C
" Dr. Siegfried	stl	22.6.76	Vienna	Abel Fanny	"	7952 C
DIBER Ruth	A	30.3.27	"	Trebitsch Sofie	29.9.42	7967 C
DONBECK (DUBECK) Charlotte	A	1925	"	Doubeck Hedwig	25.2.42	2546 C
DRACH Jean		1872 - 1876		Kauders Melitta	June 1942	526 C
" Susanne	A	"	"	" "	"	"
DRACHSLER Auguste	A	76	Austria	Drachsler Karl	20.8.42	Not rec. at Ter. 6183 C
DRECHSLER Ignatz	A	abt 1874	Gr. Masseritsch?	Neumann Karl	20.6.42	4916 C
DRESSLER Chaim	A	1878		Dressler Siegfried	10.9.42	1561 C
DREXLER Leopold	A	20.9.69	C.S. Spatka	Blauer Hedwig	10.7.42	Not rec at Ter. 2547 C
" Ida	A			" "	"	"
DREXLERN Regine (Rifke)	A	10.1.72		Drexlern Leon	14.7.42	" " " " 5933 C
DRUKS Rifke	A	1862	Rohatyn	Druks Dr. Paul	20.6.42	2548 C
DUB Ella	A	5.10.77	Vienna	Stelacl Helen	20.8.42	5129 C
DUERREHEIM Ernestine nee Glasner	A	13.10.72	Trebiec CS2	Schoenmann "argit	10.7.42	1563 C

ENQUIRER	NAT.	DATE OF BIRTH	PLACE	ENQUIRER	REMARKS	VIENNA TR REF. Nr.
<b>GROUP D - T E R E Z I N</b>						
DUSCHAK Elsa	A	8.3.91	Moravia	Duschak Eugenie	24.9.42	2549 C
DVORINSKY Klara				Dvoriansky David	"	6105 C
EBNER Dr. Benisch Benjamin	A	30.6.70(?)	Radautz	Ebner Berthold	20.8.42	8695 C
ECKERT Perl	A	76		Frisch Fanny	1942	7858 C
ECKSTEIN Robert	A	4.7.74	Prague	Eckstein Helene	14.7.42	8705 C
" Alice nee Kornitzer	A	4.8.90	Vienna	" "	"	"
EDELHOFER Franziska nee Loewenrosen	A	1875?	Mistelbach	Edelhofer Rudolf	22.7.42	7972 C
" Jamny	A	27.11.89	?	Edelhofer Friedrich	1942	8794 C
" Josef	A	25.3.18	?	" "	"	"
EDELMANN Margarete	A	23.7.03	Vienna	Pink Klara	9.10.42	5288 C
EHRENFELD Felix		abt 65 years		Exton Henry	28.6.42	5520 C
EHRENFEST nee Dohan Olga	G	23.7.81	Vrbove CSR	Gobert Nelly	20.5.42	6780 C
ERENSTEIN Theodor	A	17.5.66	Vienna	Gallmann Clementine	10.9.42	8627 C
ERLICH Richard	A	25.10.72	Vienna	Ehrlich Dorothea	22.7.42	Not rec. at Ter. 5214 C
" Rudolf	A	1890	"	Krohn Moritz	24.9.42	" " " " 4706 C
EICHLER Jacob	A	21.4.78	Jaroslau Pol.	Eichler Paul	14.7.42	7411 C
EIGERL Analia nee Weissinger	A	June 1890	Poland	Edwards K.	9.10.42	7525 C
EISENBERG Ludwig				Schildwach P.	13.8.42	Not rec. at Ter. 5291 C
EISLER Ernestine nee Jellinek	A	5.7.79	Vienna	Eisler Moritz	27.7.42	5150 C
" Ludwig	A	18.1.66	"	" "	"	5149 C
" Siegmund	A	1868?	Liczen	Eisler Leo	13.8.42	7703 C
" Ignatz	"	1870?	"	" "	"	"
ELIAS nee Wenger Roza	stl	3.12.74	Vienna	Neugebauer Gertrude	14.7.42	6551 C
ELLEBOGEN Paula	A	29.8.86	Vienna	Fuchs Robert	"	2553 C
ELLINGER Bertha	A	14.9.70	Sacra Silesia	Hersberg Hertha	20.6.42	Not rec. at Ter. 5481 C
ELTER David	stl	3.11.91	?	Elter Helen	Nov. 1943	8662 C
ENGEL Ludwig	A	1880?	Vienna?	Radvanti Egon	22.7.42	6807 C
" Irene nee Eisinger	A	"	"	" "	"	"
ENGELBERG Meier Elib	A	Jan. 1877	Buscaoz	Ruzil Dina	28.7.42	895 C
ENGLER Alfred	A	abt 1907	Vienna	Friend Rose	9.10.42	8820 C
EPSTEIN Johanna nee Crusen	A	15.7.79	or 80 Vienna	Gattner Julius	29.6.42	8673 C
" Ruth	G	9.1.36	Gleivitz	Epstein Ludwig	24.9.42	8710 C
ESKENASI Caroline nee Bodascher	A	12.10.62	Teltsch CSR	Eskenasi Johanna	20.4.42	6832 C
FABIAN Else nee Leindorfer	A	18.9.80	Hohenau	Jellinek Max	20.8.42	4929 C
FABRI Irene	?	?	?	Bobasch Else	20.6.42	8619 C
FALKENBERG Ernestine	A	Oct. 1879	Botoschany	Freund Heli	24.9.42	8850 C

ENQUIREE	NAT.	DATE OF BIRTH	PLACE	ENQUIRER	REMARKS	VIENNA TB Ref.Nr.
<b>GROUP D - T E R E Z I N (continued)</b>						
MANL Alois				Stern Margareta	28.7.44 Not rec. at Ter.	5364 C
FERER Dr. Desidor	A	abt 1878		Schablin Dr. Georg	20.8.42	6825 C
FEIDER Arthur	A	1885	Trnava	Jacobs Claude	10.9.42	4602 C
FEINSSINGER Ignaz				Firner Walter	August 1942 - not recorded	5949 C
" Berta				" "	" " " "	"
FELBER Frieda	stl	21.12.72	Stanislav	Felber Toni	28.7.42	8877 C
" Rosalie	stl	18.4.04 or 22.3.02		" "	"	"
FELIZ Antonia nee Neumann	A	25.9.87	Vienna	Radnitz Elise	27.8.42	7733 C
FELL(D)MANN Victor with wife	A	8.2.84	Troppau	ergor Gaoni	20.8.42	7898 C
FELLNER Ida	A	29.1.86	Sered/Waag CSR	Fellner Walter	1.10.42	1568 C
" Leopold	A	7.1.83	Timisora Rum.	Fellner Hilda	1.10.42	7915 C
" Robert	A	29.5.11	Vienna	" "	"	"
FIALLA nee Gresetzer Berta	A	abt 1865	?	Fialla Jakob	28.7.42	8533 C
FIDERER Rachel Sara	G	?	?	Fiderer Sonja	27.8.42	8845 C
FIGDOR Elena		1893	Galanta CSR	Witten Mary	29.3.39 ? Not rec. at Ter.	5277 C
FINK Jakob	A	14.10.66	?	Fink Clara	20.8.42	8775 C
FINK Berta nee Steinfink	A	Oct. 1866	?	" "	"	"
FINKELSTEIN Channe	?	?	?	Finkelstein Morris	13.8.42	8903 C
FINKLER Dr. Ludwig	A	1882 ?	Vienna	Logenberg Hilda	10.9.42	7891 C
FINZI Rachelle Sara	Yug.	23.9.68	Bruxelles	Barneck Luise	28.12.42	896 C
FISCHER Albert			Pilsen	Brimer M.	1941 Not rec. at Ter.	897 C
" Paul			Brno CSR	" "	" " " "	"
" Bertha	A			Vogel Therese	29.5.43	169 C
" Frieda nee Fischer	A	14.9.92	Oedenburg	Hoffmann M.	1.10.42	8022 C
" Ilse	A	29.10.22	Vienna	" "	"	"
" Franzl	A	1906?	"	Pasch Rosa	24.9.42	7774 C
" Fanny (Franziska)		7.4.60	Lundenburg	Schneider Kurt	28.1.42	4942 C
" Franziska		1887		Baumgarten Rita	24.9.42	6179 C
" Kaete		1910		" "	"	6179 C
" Edith		1912		" "	"	"
" Katharina nee Bettelheim	stl	23.12.61	Bonyard Hung.	Koenig Olga	20.6.42	6861 C
" Robert	stl	30.7.87	Harburg Gera.	Fischer Walter	20.8.42	8654 C
FISCHL Siegfried		1872	Sobieslau	Roniger Felice	27.8.42	4940 C
FLECK Caecilia nee Kriwatschek	A	25.5.72?		Fleming Eric	20.8.42	7850 C

ENQUIREE	NAT.	DATE OF BIRTH	PLACE	ENQUIRER	REMARKS	VIENNA TR REF. Nr.
<b>GROUP D - T E R E Z I N (continued)</b>						
FLEISCHER Moritz	Cz	26.10.70	Lundenburg	Pick Elise	20.8.42	2557 C
" Klara nee Redlich	"	19.11.74	Bistritz	" "	"	"
" Therese nee Kohn	sti	14.3.55	Rauhnitz	Fleischer Dr. Victor	18.6.42	8922 C
FLEISCHNER Karla	C	24.7.67	Vienna	Urbach Alice	14.7.42	898 C
FLEISCH Emil	A	23.6.94	Vienna	Apto Karoline	1.10.42	5895 C
" Rosa	A	8.7.95	"	" "	" " " "	"
FRAENKEL Aaron	A	9.8.83	?	Fraenkel Adele	22.7.42	8732 C
" Marie Judes (Mirjem)	A	25.5.85	Russia	" "	"	"
" Margareta nee Fischer	A	abt 1900	Germany	" Helene	28.6.42	8722 C
FRAENKEL Josef	"	abt 1871	"	Goldklang Gita	28.6.42	4813 C
" Rosa nee Puechler	"	1865/70	Jaegerndorf	Loeff Edith	24.9.42	4867 C
" " Gassner	A	April 1867	"	Bader Adolf	28.7.42	8558 C
FRANK Dr. Edmund	A	6.12.72	Konstantinopl	Frank H.E.	20.8.42	6983 C
" Emil	A	"	Vienna	" Robert	22.7.42	6266 C
" Julia	A	"	"	Klein Lilly	14.7.42	4682 C
" Wilhelm	A	1.5.67	Vienna	Frank Siegfried	28.7.42	8720 C
" Ernestine nee Klein	A	1.5.67	"	" Alfred Stanley	"	"
FRANKFURT Dora	A	6.9.95	Sandez	Frankfurt Edward	20.8.42	8753 C
FRANKL Gabrielle nee Popper	A	16.5.64 or 14.5.63	Vienna	Frankl Josefa	10.7.42	8781 C
" Moritz	?	23.1.65	Vienna	Goldstein Oskar	24.9.42	7913 C
FREIWIRTH Olga nee Diamant	A	25.7.73 or 27.7.72	Wotyz	Freiwirth Erwin	27.5.43	4873 C
FRENEL Emil	Pol.	"	Lwow	Poerschil Irma	1942	1569 C
FREUD nee Kohn Franziska	A	24.3.59	Nivnice Moravia	Walters E.	20.6.42	6573 C
" Johanna	A	25.6.66	Vienna	Adler Paula	?	7709 C
FREUND Ida	A	11.3.02 or 04	Gottsdorf	Freund Wilhelm	24.9.42	8636 C
FREUNDLICHE Dr. Phil. Caecilie	A	20.2.98	Lemberg	Freundlich Dr. Jakob	24.10.42	8734 C
FRIED Ernestine or Erna	A	25.1.75	Vienna	Rebner Adolf	20.6.42	2558 C
" Gisela and son	"	"	"	Friedl. Alexander	10.11.42	168 C
" Heinrich	A	1873	Vienna	Fried Franziska	20.8.42	4357 C
FRIEDMANN Dora nee Schrecker	A	?	"	Friedmann Hans	10.9.42	7867 C
" Rosa	"	"	Nytra CSR	Neubauer	20.8.42	4721 C
FRIEDLAENDER Gotthold	"	1872	Kanitz CSP	Reichlin Nelly	10.9.42	4799 C
" Olga nee Steiner	"	1865	Humpoletz	"	"	"
" Camilla	A	5.10.64	Trautenu	Grunauer Hedwig	22.7.42	2560 C
" Karoline nee Bauer	A	24.8.86	Glögnitz	Richter Kaethe	24.9.42	2561 C
FRISCH Abraham	A	20.4.76	Bursztyn	Frisch Awigdor	22.6.42	8612 C

ENQUIREE	NAT.	DATE OF BIRTH	PLACE	ENQUIRER	REMARKS	VIENNA TB REF. Nr.
GROUP D - T E R E Z I N (continued)						
FRISCHER Gedalja	Pol.			Burnett Konstance	20.8.42 Not rec. at Ter.	2562 C
" Rachel	Pol.			" "	" " " " "	" "
FRISCHWASSER Rachel	A	29.11.79	Sassow	Frischwasser Emanuel		1572 C
FROBER Gisela	A	18.8.70	or 75 Psemislane	Buchsbaum Karoline	28.6.42	8084 C
FROST Suta	?	?	?	Schachter Monica	May 1943	8304 C
FUCHS Johanna nee Gotfried	stl	9.2.60	Senitz	Fuchs Rosa	24.9.42	8785 C
" Sylvia	stl	8.9.92	Vienna	" "	"	"
" Raphael	A	10.7.72	Poland	Wagner Rebecca	10.7.42	8954 C
" Jetta	A	19.5.81	"	" "	"	"
" Rosa nee Edelheim	A	5.9.72	Germany	Singer Elisabeth	14.7.42	7814 C
FUECHGOTT Franzl (Franziska)	A	August 1893	Neulengbach	Kuettner Stefan	8.1.42	2563 C
FUEHNBERG Adolf	?	?	?	Fuernberg Leo	20.8.42	8911 C
" Helene	?	?	?	" "	"	"
FUERST Friedrich with wife	A	abt 1865		Erber Melitta	14.7.42 Not rec. at Ter.	5301 C
" Peter	A	21.6.81	Bratislava	Charman Margit		2565 C
FUERTH Erika nee Licht			Berlin	Boutzina Elisabeth	5.1.43	3566 C
FUNKS Elfriede	A	5.4.90		Funka Erika	1.10.42 Not rec. at Ter.	5245 C
GLENSLER Lotte nee Einhorn	A	25.6.00		Gordon Fredric	1.10.42	2569 C
" Bruno	A			" "	"	"
" Dewara	A			" "	"	"
GLIDUSCHEK Heinrich	A	18.8.71	?	Berg Caecilie	10.7.42 Not rec. at Ter.	4536 C
GANG nee Quastler Johanna	?	5.2.67	Szamez	Gang H.	10.7.42	7954 C
GARPINKEL Marie	A	1880	Poland	Glass Sophie	20.6.42 Not rec. at Ter.	2570 C
GEIBLINGER Dora		54 y.	Vienna	Pontsen Edith		7020 C
GEIRINGER Julia	A	abt 1885	Vienna	Geiringer Gisela	8.1.43	8506 C
" Rosa	Cz.	4.10.73	"	" Walter	28.6.42	7773 C
GERBER Eugenie	?	?	?	Schwank B.	20.8.42	4443 C
GEVORT Esther Gisa nee Rappaport	G	1880 ?	Lemberg	Goldberg Irene	Aug. 1942	8748 C
GEWILLMANN Caecilie nee Kurzweil	A	16.5.02	Vienna	Holzer Blanka	26.7.42	7633 C
GEWITSCH Anna nee Furth	A	1860	CSR	Dukes Gertrude	13.8.42	2568 C
GLESSKANN Edmund	"	17.4.74	Nytra	Bergmann Bettina	14.7.42	8363 C
" Rudolphine nee Seidl	A	3.12.82	Vienna	Bergmann Bettina	"	"
GLEASSER Dr. Alois	A	7.9.63	Iglau	Beugin Charlotte	22.7.42	8161 C
GLEASSNER Ernst	CSR	30.8.00	Vienna	Pannagl Martha		Not recorded at T. 899 C
GLASSER Adalbert	A	1867?	"	Glaser Frederick	28.7.42	8590 C
GLASER Leo	A	1870	Poland	Pesner Cittel	22.7.42	6058 C
" Regine	A	1875	Stanislau	" "	"	"

ENQUIREE	NAT.	DATE OF BIRTH	PLACE	ENQUIRER	REMARKS	VIENNA TR. REP. No.
<u>GROUP D - T E R E Z I N</u>						
GLAUBER Marianne	A	13.12.88	Vienna	Glauber Karl	6.10.42	2573 C
CLEIMMER Mina nee Schoenfeld	A	31.8.81	Ropozyce	Landers Margaret	Aug.1942(Later Minsk ?)	7012 C
GLUCK Alfred	stl.	5.1.06	Vienna	Glueck Rosa	9.10.42	8505 C
" Louise nee Fischer	Cz.	26.9.66	Kyjov, Moravia	Guttman Grete	10.7.42	4757 C
GNIWOSCH nee Bergenicht Toni	A	24.7.72	Gdow Galicia	Gniwosch Gertrude	14.7.42	8570 C
GOLD Dr. Ernst				Neuer Charlotte	9.10.42	7663 C
" Ignaz	stl	2.4.67	Vienna	Gold Hermine	10.7.42	8835 C
" Dr. Maximilian				Neuer Charlotte	28.6.42	6425 C
" Nelly nee Goldenberg				" "	"	"
GOLDBERG nee Peczenik Karoline	A	22.11.06	Vienna	Drechsler Lora	9.10.42	7754 C
" Mary nee Herzog	A	1901	"	"	24.9.42	1573 C
" Marianne	A	4.11.96	"	Urbach Dora	1.10.42	1573 C
" Hans	A	29.2.93	"	" "	"	"
" Sigmund	A	19.1.73	"	Herzl Franz	10.7.42	2576 C
GOLDBERGER nee Guttman Fanny Franziska	A	12.6.99	Podgorce Pol.	Goldberger Liselotte	9.10.42	8889 C
" Ignaz	A	12.9.68	Pereslany	Berger Walter	10.7.42	7903 C
GOLDFARB Anna	A	1865	Cracov	Goldfarb Georg	22.7.42	8825 C
GOLDMANN Ljmann Leopold	A	16.5.64	?	Goldmann Friedrich	24.9.42	8579 C
" Theresia	A	15.11.64	?	" "	"	"
" Oskar	CSR	?	Brno	Pollak Valery	1941	8983 C
" Berta	CSR	?	"	" "	"	"
" Gerda	CSR	?	"	" "	"	"
" Adolf	CSR	?	"	" "	"	"
" Walter	A	2.1.97	?	Goldmann Grete	9.10.42	8764 C
" Hedwig	A	29.5.10	?	" "	"	"
" Edith	A	?	?	" "	"	"
" Lisl	A	14.8.33	?	" "	"	"
GOLDNER Arnold	A	1885	?	Goldner Charles	"	8818 C
" Anna	A	1866	?	" "	"	"
GOLDRING Fanni nee Schapira	A	5.4.84	Brody	Goldenring Mine	17.7.42	5897 C
GOLDSCHMIDT Franz	G	7.4.04 or 05		Suppan Herta	"	8687 C
" Renee	G	abt 3 1/2 years		" "	"	"
" Marie nee Siegmund	?	?		Goldschmidt Friedrich	20.6.42	8652 C
" Richard	stl	2.4.75	Vienna	" Emil	"	8614 C
GOLDSCHMIED Dr. Ernst	A	?	?	Leer Edith	?	8224 C
" Hans	A	?	?	" "	?	"

ENQUIREE	NAT.	DATE OF BIRTH	PLACE	ENQUIRER	REMARKS	VIENNA TB REF. Nr.
GROUP D + T E R E Z I N (continued)						
GOLDSCHMIED Rosa	G	23.12.68	Elmhorn	Suppan Herta	15.7.43 fr. Hamburg	7113 C
" Sara nee Schwitz	G	15.12.67	Stanestir	Schieber Sigi	10.7.42	7073 C
GOLDSTEIN Samuel David	A	?	?	Goldstein Gerti	24.9.42	8701 C
" Julius	?	1870	?	Tracing Bureau Austria	8.1.43	6930 C
" Leopold	?	1875	?	Gang M.	14.7.42	7874 C
" Etel	?			"	"	"
GOLDWAG Szerena nee Berger	A	30.11.96	Vienna	Goldwag Hilda	20.8.42	7109 C
GOD Katharina	A			Tiefenbacher Ida	9.10.42	5052 C
" Josef	A			"	"	"
GOLLERSTEFFER Betti	A	28.4.02 or 03	Erno CSR	Gollerstepper Martha	24.9.42 Not rec. at Ter.	1575 C
" Isidor	A	28.12.99	Erno	"	"	8973 C
" Marie	A	6.3.63 or 63	Erno	"	"	"
GOTTLIEB Herman alias Hersch Leiser		15.2.67	Tarnow	Gottlieb H.	28.7.42	4963 C
" Hermine	A	19.10.74	Kiskoovesz	Gorlitz Nelly	20.8.42 Not rec. at Ter.	4544 C
" Rudolf with wife	A	2.12.79	Mieskowitz	Gottlieb Otto	9.10.42	8698 C
GRAESCHIED Josephine	A	abt 65 - 75		Gasowitz Cpl	10.7.42	6626 C
GREGOR Siegmund	A	29.5.12	Oberndorf	Fraund Wilhelm	13.8.42	8634 C
GRENZBAUER Josef	A	17.6.73	Vienna	Gerlin Erwin	22.7.42	8503 C
GREUNSPAN (Graunspan) Regine				Rosenfeld Margarete	14.7.42 Not rec at Ter.	2580 C
GROAG Erna	Cz	13.6.86	Vienna	Bodensteiner Hedwig	Sept. 1944	8579 C
GRODZEMSKY Adolph		18.10.64	Moscow	Boni E.	20.8.42	4957 C
" Adele		8.1.74	Trebic CSR	" "	"	"
GROSSBERG Martin	?	?	?	Redlich Paula	24.9.42	7927 C
GROSSFELD Sara	?	24.3.68	?	Riegler Marie	28.7.42	7839 C
GROSSMANN Elsa	A	?	?	Katz Martha	Sept. 1942 Not rec. at Ter.	4597 C
GRUN Richard		abt 69 y.		Kalmar Vear R.	27.8.42	5830 C
" Clothilde		abt 63 y.		"	"	"
GRUBENBERG Berta nee Gottlieb	A	2.8.89	Flana	Staaren Oliver	" Not rec. at Ter.	2578 C
" Sali	A	23.8.85	Bielitz	Graham Harry	10.9.42 " " " "	2579 C
" Johanna nee Stern	A	3.8.91	Vienna	Fellner Mrs	Sept. 1942 fr. Antwerp	8169 C
" Liselotte Gertrude	A	5.5.30	"	"	" " " "	"
GRUENHUT Charlotte nee Stadler	A	1885	Balki Fedemes	Stadler Siegmund	28.6.42	5178 C
" Emma nee Donath	A	13.9.76?	Prerau CSR	Gruenhut Gertrud	13.8.42	8767 C
" Marie nee Landau (Malvine)	A	26.3.75	Saegedin	" Anny	22.4.42	8733 C
" Paula	A	abt 1873 - 75	Vienna	Gruenhut Emay	20.6.42 Not rec. at Ter.	1576 C
GRUENWALD Bernhard	A	aged 87		Hauser Erna	27.8.42 " " " "	528 C
" Emilie nee Weil	A	29.5.63	Kononitz CSR	Tausk Gertrud	20.7.42	7896 C

ENQUIREE	NAT.	DATE OF BIRTH	PLACE	ENQUIRER	REMARKS	VIENNA TR. REG. No.
<b>GROUP D - T E R E Z I N</b>						
GRUENWALD Olga				Seinfeld Fred	Bl. O, II Haus, O 302	6560 C
GRUNER Fanni nee Fischer	A		Schaffa CSR	Gruner Wilhelma	27.8.42 (?) Not rec. at Ter.	1578 C
GRUNWALD Adolf	A	abt 80		Grunwald Rudolphe	10.7.42 <sup>st</sup>	171 C
" Berta	A	" "		" "	"	"
GUENSBERG Margarete	A			Guensberg Leopold	3.9.42 Not rec. at Ter.	1579 C
GUENSBERGER Franziska - Fanny nee Lerchenfeld		31.5.61 or 63 Hung.		Guensberger Josef	28.6.42 Not rec. at Ter.	1580 C
GUENZER Israel		5.2.02		Baum Walter	13.8.42	6727
GUTGIESSER Heinz	stl	23.5.22	Vienna	Welfare Office 604/200	9.10.42	7962 C
GUTLEIN Fritz		8.9.98		Pollak Elise	12.11.43	6107 C
" Salma		15.2.76(??)	Vienna	"	28.6.42	"
HLAS Sabine	Slov.	4.3.73	Lwow	Blaustein Steffi	10.6.42	8599 C
HANER Chaja Klara nee Fink	stl	15.9.65	Pohajce Pol.	Haber Caccilie	20.8.42	6834 C
HANERWELD Mina nee Reich		23.2.72	Szobotiat	Haberfeld Klara	1.10.42	2581 C
" Ignaz		24.11.70	Vrbovce	"	"	"
HACKER Sabine	A	12.6.66	Vienna	Flsek Lola	27.8.42 Not rec. at Ter.	1581 C
HACKER Samuel		?	?	Gerstl Rudolf	9.10.42	6914 C
" Rosa	A	1866	?	"	"	"
HAEL Julius	A	12.5.82	?	Rohackova Frieda	9.10.42	7893 C
" Berta	A	3.9.86	Landshut	"	"	"
" Johanna	A	29.4.22	Wetzdorf	"	"	"
HAJEK Karoline	?	1884	Vienna	Hoshansky Wilhelmine	28.7.42 Not rec. at Ter.	4660 C
HALWIG Margarete nee Lasch	A	25.3.84		Pleier Hilda	10.9.42	5118 C
HALPERN Perl Josefina	A	10.2.77	Poland	Rixen Ida	"	7359 C
" Klara Chaja nee Sprecher	A	13.1.64	Lwow Pol.	Frankmann H.	27.8.42	8448 C
HAMBURGER Heinrich				Hamburger Elisabeth	20.8.42 Not rec. at Ter.	1582 C
HAMBURSKY Karl				Hammersky Richard	Not recorded at Terezin	-
HAMMERSCHLAG Josefina nee Schick	A	1865	Kolon CSR	Hammerschlag Mathilde	14.7.42	7723 C
HASSKARL Stella	A	abt. 50 years		Gordon Susanne	24.9.42	5562 C
HAUSER Jakob	A	abt 1868	Mittr Fetzbach	Schlesinger Stefanie	10.9.42	7847 C
" Lina	A			"	"	"
" Albert	A	12.9.63	? Vienna	Hauser Edmund	28.7.42	173 C
" Malvine	A	15.3.75	? "	"	"	"
" Maria nee Sborowski	G	19.2.83	Golta Russia	" Michael	10.9.42	3927 C
HAUSMANN Sarah	A	1910	Vienna	Bassel Fred	24.9.42 Not rec. at Ter.	6002 C
HLZEK Emanuel		17.5.59	Auspitz	Schreiber Jeffie	20.6.42	2585 C
" Anna nee Morgenstern	A	21.7.60		"	"	"

ENQUIREE	NAT.	DATE OF BIRTH	PLACE	ENQUIRER	REMARKS	VIENNA TB REF. Nr.
GROUP D - T E R E Z I N (continued)						
HAYEK Siegmund or Siegfried	A	17.2.71	Lang Ermersdorf	Gall Dora	28.9.42	8565 C
HEBER Jakob	A	14.4.64	Lemberg	Hoff Alice	27.8.42	7926 C
" Betty nee Diamant	A	9.7.86	Vienna	"	"	"
HECHT Hertha	stl.	20.9.70	Rajec	Goldscheider Friedrich	14.7.42	9858 C
" -NEUGROESCHL Lucie	A	3.4.99	Beroun CSR	Henderson Joseph	20.8.42	1583 C
HEIM Bettina nee Kornfeld	A	1896	Waidhofen	Kornfein Anna	5.1.43	8707 C
HEIDERLING Herbert	A	26.5.25	Vienna	Voticky Pavel	"	8665 C
" Helga	A	13.12.29	"	"	"	"
HELFGOTT-Hochmann Rachel	A	17.9.00	"	Friedinger Gusti	7.10.42	1584 C
HELTZER (Heliczer) Hermann	A	7.9.73	Strusow Pol.	Fischer Ernst	8.10.41 not rec. at Ter.	1587 C
HELLER-Strauss Adele	A	9.5.73	Vienna	Weiss Kitty	27.8.42	1585 C
" Charlotte nee Heit	A	1865	"	Erben Samuel	28.6.42	6563 C
" Karoline nee Berger	A	4.11.64 or 19.11.63	Vienna	Murfield Olga	13.8.42	7499 C
HERLMANN Emil	Cz?	8.11.68	Novy Zanky	Hermann Kurt	1942	530 C
" Janka	"	14.9.94	"	"	"	"
" Julie nee Froehlich	A	15.12.71	Stepanov	Brumlik Marie	27.8.42 not rec. at Ter.	2587 C
HERSCH Dr. Arnold and wife	"	30.9.57	Gewiszcz	Herach H.	10.9.42	2588 C
HERZ Benjamin Bernhard	A	15.11.66	"	Klein Anna	27.8.42	5131 C
" Fanny	A	4.11.75	"	"	"	"
HERZER Bernhard	A	18.3.67	Lemberg	Rudlow Klara	28.6.42	1589 C
" Caecilie Flora	A	12.8.82	"	"	"	"
HERZKA Dr. Ernst	A	1.1.92	Vienna	Hertzka Alfred	5.4.44 not rec. at Ter.	4381 C
" Ella	A	5.1.91	"	"	"	"
HERZOG Ida	A	1872	"	Kohn Ernest	20.6.42	7348 C
" Emil	A	25.5.65	Vienna	Neurath Camilla	"	901 C
" Josefina	A	7.8.80	"	"	"	"
HEUBERG Samuel	A	abt 1867	"	Feiweil Henry	20.6.42	2589 C
" Sure	A	abt 1875	"	"	"	"
HEVESI Berta	stl.	65-70 years	Slovakia	Keynes Frieda	27.8.42	2590 C
" Blanca	stl.	43 years	Slovakia	"	"	"
" Annin or Hermann	stl.	40	"	"	"	"
HIFT Grete nee Gasterstaedt	A	3.6.91	Vienna	Reich Stella	1.10.42	2591 C
HILDEBRANDT Dr. Robert Isak	A	abt 1893	Stryj	Bellmann Siegfried	9.10.42	6959 C
HILFBERG Margarete	A	20.6.71	Vienna	Milford Peter	28.6.42	5529 C
HILFBERG Moritz	A	17.4.87	"	Katz Kate	"	531 C
" Ella	A	"	"	"	"	"

ENQUIREE	NAT.	DATE OF BIRTH	PLACE	ENQUIRER	REMARKS	VIENNA TB REF. Nr.
<b>GROUP D - T E R E Z I N (continued)</b>						
HUBES Hermann & Wally	A	64 & 58 years		Beran-Frisch	1942	176 C
HIRSCH Isidor	A	1860	Mattersdorf	Wessely Adolf	27.8.42	5073 C
" Jeanette	A	9.10.74	Vienna	" "	"	"
" Dr. Maximilian				Marcus Emil	9.10.42	1588 C
HIRSCHFELD Regina	A	Oct 75?	Czakow	Hirschfeld Karl	22.7.42	903 C
" Gustav	A	Feb 76		" "	"	"
HIRSCHHORN Pincas	stl.	1866?	Tarnopol	Singer Allen	28.7.42	6360 C
HOCHERMANN Isidor	A	23.10.82	Vienna	Hopkins Fred	1.10.42	7784 C
" Elisabeth	A	11.7.85	"	" "	"	"
HOCHSTEIN Irma	stl.	16.3.76	Pless	Dushak John	27.8.42	8936 C
HOCHWALD Ignatz	A	4.9.68	Roskowitz	Hochwald Felix	13.7.42	7765 C
" Rosa	G			Steiner Hans	1942	175 C
HOELZELMACHER Alfons	A	8.11.30	Vienna	Hoelzelmacher Ilse	25.2.42 not rec. at Ter.	2594 C
HOENIGSBERG Otto	A	1872?	Vienna?	Milford Peter	14.7.42	5532 C
HOFBAUER Gretha	A			Weil Joseph	20.6.42	904 C
" Nathan	A			" "	"	"
HOJDA Liepmann	A	Aug 62	Austria	Hojda Sara	28.6.42	5634 C
HOLZ Moses	A	14.9.73	Brody	Holz Margarete	27.8.42	4988 C
HOENICK Ida	?	?	?	Fiacher Mary	5.6.42	4251 C
" Paula	?	?	?	" "	"	"
HORNIK Perl	?	?	?	Inslicht Samuel	10.9.42	8423 C
HOSNER Maximilian	A	15.10.03	Vienna	Koblitz Dietrich	1.10.42	4372 C
" Therese	A	10.7.10	"	" "	11.1.42	"
HUBER Arnold	A	1868		Huber Francis	27.8.42 not rec. at Ter.	5494 C
HUSSERL Felix	A	15.2.87	Vienna	Redlich Fred	"	2596 C
" Berta nee Gottlieb	A	4.2.85	Moravia	" "	"	"
HUTMANN Sofie	A	aug 70	Potankien	Schwarzer Hedwig	not rec. as surv.	5346 C
JACOBOWITZ Martha		65 years		Jakobs H.G.	28.6.42 not rec. at Ter.	2597 C
" Oskar				" "	"	"
JAM Melanie nee Ebner	A	5.10.09	Vienna	Ebner Berthold	9.10.42	8694 C
" Dr. Saul Paul	A	?	"	" "	"	"
" Leo	A	1934	"	" "	"	"
JELLINEK Bernhard	G	18.12.67	Moedling	Jellinek Paul	10.7.42	906 C
" Margaretha	?	?	?	Jellinek Elisabeth	10.9.42	7862 C
" Ludwig		75 years	Vienna	Spitzer Max	13.8.42	2704 C
" Hedda nee Neustadt			Kattowitz	" "	"	"
JOACHIM Else nee Bergman	A	1898	Karlsbad	Fuchs Lily	8.1.43 not rec. at Ter.	4744 C

ENQUIREE	NAT.	DATE OF BIRTH	PLACE	ENQUIRER	REMARKS	VIENNA TB REF. Nr.
GROUP D - T E R E Z I N (continued)						
JULISCH Margarete		5.1.05	Vienna	Weinmann Adele	not rec. at Ter.	907 C
" Sophie		26.2.76	Strunkovice	" "	"	"
" Karl		28.11.73	Vienna	" "	"	"
JUSTITZ Siegfried	A	16.12.87	Vienna	Gruenberger G.	20.8.42	8841 C
KAHANE Isaak	A	3.3.69	Zberarsz	Glantz Paula	20.6.42 not rec. at Ter.	2600 C
KALISCH Bernard	A	1863	Wang-Neses	Geitein Karl	28.6.42	8799 C
KALUS Hedwig	G	5.6.90	Vienna	" "	24.9.42	177 C
KAMMERLING Marie	A	26.8.94	Mokroja	Wolinsky Frederik	24.9.42	908 C
KANDELMANN Esther Ernestine		15.8.78-79		Kandelsann Anna	27.7.42	4836 C
KARHEL (Karmel) Adolf	A	12.9.18?	Vienna	Mueller Dorette	13.8.42	6840 C
KARPFEN Fritz	A	24.1.75	"	Berdach Else	14.7.42	6933 C
" Antonie	A	13.12.77	Tarnow	" "	"	"
KARY Else	A	15.10.30	Vienna	Blitz Grete	1.10.42 not rec. at Ter.	909 C
KATZ Emma	A	1875	"	Katz Fritz	10.1.42	2605 C
" Max	A	?	?	" Martha	Sept. 1942	4598 C
" Hilda	A	?	?	" "	"	"
" Nona				MacPherson G.		533 C
" Gertrude				" "		"
KAUDERS Hans and wife	A	17.12.80	Vienna	Schwarzbart Henna	10.9.42	4740 C
KAUFMANN-Lindenfeld Rosa	A	18.4.76	Ragendorf	Haefflinger Sabine	1.10.42 not rec. at Ter.	1593 C
KAUPFHEIL Jeremias	A	9.9.69	Neu Sandez	Eingslof Harry	10.6.42	5376 C
" Caecilie	A	29.10.72	Tarnow	" "	7.1.43	"
KAULBACH (Kohn) Franziska	A	23.12.67	Silesia	Kaulbach Lia	27.8.42	7908 C
KESSLER Moritz	A	9.3.60	Dumis CSR	Kessler Walter	14.7.42 not rec. at Ter.	5930 C
KESSLER Else	A	1905	?	Kiesler H.	13.8.42	7836 C
KITZMEYER Olga nee Haberfeld	A	4.7.97	Vienna	Haberfeld Alara	14.8.42	2607 C
KLAMPER Hugo	A	22.9.78	"	Klamper Pte.	24.9.42	7187 C
KLEIN Fanny	A	1866	Vienna	Engel Jaques	13.8.42	8685 C
" Wilhelm	A	?	"	" "	"	"
" Pauline Paula	A	29.7.78	"	" "	"	"
" Franz Eugen	A	29.4.12	"	Wehle Friderike		302 C
" Susanne	A	19.5.19	"	Klein Margarete		301 C
" Marie	A	Jan 65	Vienna?	Karpf Emilie	18.6.42	4818 C
KLUGER Robert	A	1901 or 1898	Hungary	Kemp R.	1.10.42 not rec. at Ter.	4471 C
" Karoline	A	abt 1872	Hungary	"	"	"
KNECHT Rosa	A	23.1.78	Rzeszow	Knecht Harry	14.7.42	6935 C

ENQUIREE	NAT.	DATE OF BIRTH	PLACE	ENQUIRER	REMARKS	VIENNA TR. REF. No.
<b>GROUP D - T E R E Z I N (continued)</b>						
KNINA Max	A	abt 1875	Prague	Siebenschlein Edith	20.6.42	4923 C
" Hedwig nee Skutetzky Kolisch A		abt 1885	Nikolsburg	" "	"	"
KNOLL Valerie nee Stadler				Spatz Jenco	24.9.42	7081 C
KOBLER Moritz				Kobler Alfons	28.7.42 not rec. at Ter.	1598 C
KOCH Adolf	A	1870	Vienna	Allina Heinrich	28.7.42	8166 C
" Alfred	sti.	1886	"	Moritz Berthold	28.6.42	8895 C
" Hermine	A	15.7.68	Scenecs	Rosenblatt Valerie	24.9.42	4366 C
KOENIGSTEIN David & Grete(41 y.)	A	50 years	Austria	Koenigstein Max	9.10.42	179 C
KOHLMANN Gisela	A	abt 54 years		Massarik Elsa	28.6.42	1599 C
KOHN Anna nee Kasper	A	abt 1875	Ollersdorf	Beigelmann Isabella	10.9.42 not rec. at Ter.	2612 C
" Adolf	A	6.10.89	Graz	Gisler Amalie	14.7.42	8510 C
" Ignatz	A	abt 1870	Aspern	Fleischmann Roman	20.8.42	8965 C
" Rosa	A	13.12.69	Cracow	Cibulka Grete	28.7.42	8646 C
" Jakob	Cz	abt 72 y.	CSR	Kohn Kurt	12.7.42 not rec. at Ter.	6050 C
" Jean	G	14.4.74	Hohenau	Kohn Max	20.8.42	910 C
" Kolman	Hung.	65 years		Pinter Friederike	not rec. at Ter.	7087 C
" Ludwig	A	abt 56 y.	Vienna	Kohn Paul	24.9.42 not rec. at Ter.	5272 C
" Moritz	A	20.6.76	"	Kohn Edith	Hauptstr. 7	8077 C
" Wilhelm	A	2.6.72	Kolin CSR	Gronner Josefina	1.10.42 not rec. at Ter.	1602 C
KOLISCH Estella	A	1890	Vienna	Carson Gertrud	10.11.42	178 C
KOLLMANN Marie	A	21.9.73	CSR	Freund Stella	20.6.42	1603 C
KORALEK Pauline	A	1875	Bruenn	Koralek Robert	20.8.42 not rec. at Ter.	2019 C
KRAMER Betty nee Emanuel	A		Altpacka	Kramer Theodor	not rec. at Ter.	2624 C
KRAUS Alice	A	15.3.68		Demlowa Hilda	14.7.42	180 C
KRAUSZ Ignaz	A	2.5.67	Szoroszin	Krausz Ernestine	10.9.42	2626 C
" Ida nee Koppel	A	17.6.72	Poettsching	" "	" not rec. at Ter.	"
" Karoline	A	21.2.99	Vienna	" "	"	"
KREISHEIM Rudolf	A	19.4.73	"	Kreilshaim Leo	July 1943	4408 C
KREISKY Dr. Otto		abt 68 years		Ambor Abraham	10.9.42	2629 C
" Friederike				" "	"	"
KRETZ Eugenie	A	1873?		Huescher	28.7.42	2628 C
KRIEGSMANN Moses	A	1886	Peczinisny	Kurzberg Dr. Leo	9.10.42	913 C
" Jetti	A	1886	"	" "	"	"
KUBETZ Kaehe	A	1876-77	Vienna	Brown K.	25.8.42	8534 C
KUEHN Isaak Ignatz Chaim		9.9.72	Bochina	Kauer Greta	20.6.42	4712 C
" Friedericke nee Mohr		3.4.76	Vienna	" "	"	"

ENQUIREE	NAT.	DATE OF BIRTH	PLACE	ENQUIRER	REMARKS	VIENNA TB REF. No.
GROUP D - T E R E Z I N (continued)						
KRAMER Eugenie	stl.		Misslitz	White Henry	9.12.42 not rec.at Ter.	2632 C
KUHNER Caccilie	A	22.5.70	Neu-Rausnitz		22.7.42 not rec.at Ter.	1595 C
" Heinrich	A	6.6.68	Leipnik CSR		" "	"
KUKKA Berta	A	28.4.02	Vienna	Stux Josephine	" "	5475 C
KUNZ Emma nee Kreilsheim	A	1.2.68	Vienna	Kunz Bruno	28.6.42	7823 C
LACKENBACHER Dr.Siegfried	A	14.10.82	Baden nr.Vienna	Lackenbacher Ann	9.10.42 not rec.at Ter.	1607 C
LADENHEIM Dr.Hermann	A	?	?	Ladenheim Gisela	28.7.42	7762 C
LAMBERG Britta	A	1927	Vienna	Bartmann Freddy	7.10.42	8902 C
LAMBERG Lisa nee Schapira	A	14.7.01	Hamburg	Bartmann "	"	7783 C
LAMPL Helene nee Schreiber	A	Mar 67	Rzeczow	Wiesenfeld Irma	20.6.42	7623 C
LANDESBERG Herbert	A	2.5.66		Weissenberg Louis	10.7.42	5045 C
" Laura Maria	A	7.11.81		" "	"	"
LANDESMANN Karl	A	1870	Neu Bidschof	Kedmon Richard	22.7.42 not rec.at Ter.	1609 C
LANG Alexander		abt 65 years		Deutsch George	10.7.42	5196 C
" Clara				" "	"	"
" Jakob	A	1880?		Tysser Harry	13.8.42	7524 C
" "	A	?	?	Kupfer Edith	1.10.42	7762 C
" Moritz	A	abt 1869	Budapest	Lang Rosa	28.7.42	1610 C
LANGER Olga	A	1876	Vienna	Engler Alfred	10.7.42	8985 C
LANKENBACHER Siegfried	A	18.11.81	Baden nr.Vienna	Lankenbacher Anna	9.10.42	4981 C
LASNER Emil	A	10.4.76	Vienna	Lasner Marie	29.8.42 not rec.at Ter.	6754 C
LAUFER Rose Regine nee Tydor	A	21.1.66	Bisenz	Lauffer Stella	27.8.42	2636 C
LAUTERBACH Michael	stl.	21.9.88	Drohobyoz	Lauterbach Ina	14.7.42	2637 C
LEDERFEIND Schulim	A	72 years		Nachtigall Salo	14.7.42	5026 C
" Bruche		65 "		" "	"	"
LEHRER-Hirschblut Felix	A	16.7.71	Kimpolung	Lehrer Josef	28.6.42	5060 C
" " Sophie	A			" "	"	"
LEIB Emanuel Mendel	Jew	1875?		Kohn Benjamin	28.6.42	5781 C
LEIPEN Gisela nee Pickler	stl.	15.5.71	Rajec	Goldscheider Friedrich	14.7.42	8959 C
LETZTER Leopold		69 years		Letzter	24.9.42	4788 C
" Moritz	A	14.11.73	Baden nr.Vienna	Brown Erna	20.8.42 not rec.at Ter.	4534 C
LEVY Martha	G			Wolfgang Betty	"	181 C
LEWITA Debora nee Gorka	Pol.	1867	Ostrolenka	Steinfink Susi	28.6.42 not rec.at Ter.	4642 C
LICHTBLAU Rudolf	A	10.5.80	Vienna	Lichtblau Julie	9.10.42	7457 C
LICHTENSTEIN Marie nee Blau	G	1862	Vienna	Blau Irene	13.8.42 not rec.at Ter.	1612 C
LICHTSCHNEIN Adolf	A	23.12.70	Sarva	Wheeler Juliane	22.7.42	4501 C
LIEBERMANN Friederike nee Eisenschitz		8.8.68	Vienna	Liebermann Karl	13.8.42 not rec.at Ter.	2641 C

ENQUIREE	N.T.	DATE OF BIRTH	PLACE	ENQUIRER	REMARKS	VIENNA TB REF. No.
<b>GROUP D - T E R E Z I N (continued)</b>						
LIEBSTER Regine	?	5.4.68	?	Liebster Robert	18.6.42	4026 C
LIPPA-Krakauer Julie	A	20.8.67	Nikolsburg	Wortsmann Eugenie	9.10.42 not rec. at Ter.	1613 C
LOEB Fautschi	G	abt 68 y.	Vienna	Neumann Carlo	10.7.42	5821 C
LOEFF Siegfried	A	14.10.97	"	Loeff Edith	1.10.42 not rec. at Ter.	1614 C
" -Frankl Erna	A	16.5.01	Jaegersdorf	" "	" "	"
LOEW Emma	A	11.1.88	Vienna	Loew Ernst	24.9.42	2644 C
LOEWENSTERN Dr. Heinrich	A	1876	CSR	Allina Heinrich	9.10.42	1615 C
" Rosa				" "	"	"
LOEWENTHAL-Wiener Lilly Cornelia	G	13.6.73	Vienna?	Loewenthal Eva	13.8.42	1616 C
LOEWINGER Wilma nee Zucker	A	abt 1865		De Gavardo Edith	28.7.42 not rec. at Ter.	2645 C
LOEWY Eduard	G	7.11.63	Erlauf	Loewy Rudolf	28.6.42	1617 C
" Ernestine	A	13.9.60	Sternberg	Frankl Robert	10.11.42	7959 C
" Hermine nee Jung	?	23.5.88	?	Young Margit	14.6.42	7775 C
" Leopold		20.7.63	Koschitz	Loewy Oskar	20.8.42	5185 C
" Gilli nee Schwartz		4.1.74	Vagbeszorce	" "	"	"
LUKACZ Martin Moritz	A	1865	Hung.	Lukacs Sigmund	20.6.42	1618 C
" Regina nee Zerkovicz	A	1876	Vienna	" "	"	"
LUNZER Emma	A	abt 80 years		Deutsch George	22.7.42	5197 C
JUSTIG Jella	Cz	abt 1890	Brno	Pollak Valery	1941	8980 C
" Georg	Cz	?	"	" "	"	"
" Johanna	stl.	31.5.65	Buschovice	" "	8.9.42	182 C
LUSTMANN Rachel	A	80 years	Rzeszow	Lustmann Anna	22.7.42	2648 C
LOEWENSOHN Ernestine	A	24.3.73	Alexandria	Isakower Helene	10.9.42	8830 C
W. WEINISCHL Fanny nee Gerstmann	A	11.7.69	Eibenschuetz	Marish Gustave	20.6.42	8891 C
WINKLER Dr. Paul	A	26.11.83	Vienna	Steidl Hans Dr.	March 1945	183 C
WENDEL Fritz	G	22.7.97	Koenigsfeld	Mandel Otto	9.10.42 not rec. at Ter.	2647 C
WENDEL Sophie nee Ulmann	A	76 years	Vienna	Mandel W.P.	22.7.42	2649 C
MARBACH Berta	A	13.2.72	Brody	Marbach Leopoldo	20.8.42	5016 C
" Helene	A	16.7.99	Jaroslaw	Marbach Jetty	10.7.42	7217 C
MARGULIES Abraham	A	7.2.87	Sadagora	Margulies Siegmund	20.8.42	8808 C
" Regine nee Berger	A	25.3.87	Ivanovicz	" "	"	"
" Anna	A	15.1.92	USSR	" Isidor	9.10.42 not rec. at Ter.	6076 C
" Cahim Karl	A	15.9.09	Czortkov	" "	"	"
MARITSCHER Emil	A	abt 68 y.		Collins Helen	28.6.42	8631 C
" Julie	A	13.12.76	?	" "	"	"
MARKOWITZ Markus				Farlane D.	10.9.42 not rec. at Ter.	1620 C

ENQUIREE	NAT.	DATE OF BIRTH	PLACE	ENQUIRER	REMARKS	VIENNA TB REF. Nr.
GROUP D - T E R E Z I N (continued)						
MAYER Berta	A	13.7.93	Wilamowice Pol.	Maycher Charlotte	May 1944 not recorded	6172 C
MAYER Alois	A	10.7.72	Schaffa CSR	Mayer Walter	10.7.42	6037 C
" Friederike	A	17.1.77	Guntersdorf	" "	"	"
" Lauree nee Jellinek	A	82 y.	Gya CSR	" Arthur	20.6.42 not rec.at Ter.	2650 C
" Margarete	A	19.2.72	Vienna	" Engela	19.2.42	915 C
MEZAK Johanna nee Corsover	A	2.11.67	Budapest	Mezak Trude	10.9.42	8596 C
MEISSEL Therese		68 y.		Lanus Bros	24.9.42	5123 C
MEISSNER Alice - child	A	16.8.38	Prague	Meissner Alfred	1943	4546 C
" Emil and wife	stl	Jan.1881	Triesch	Friedenthal Clara	24.9.44	7851 C
MELLER Margarete nee Wettendorfer	A	6.6.88	Baden nr Vienna	Meller Johanna	1.10.42	5074 C
" Dr.Fritz	A		Vienna	" "	"	"
MENZL Mathilde				Willisch Marianne	28.7.42 not rec.at Ter.	2651 C
MESSINGER Adolf	"	1.3.74 ?	"	Messinger Bertha	14.7.42	4620 C
METZAL Daniel	A	Oct.1875	Vienna	Metzall Charles	29.6.42	6071 C
MIKLER Josef Aron	A	20.5.76	Stanislavov	Mikler Jonas	20.8.42	5107 C
" Kresel (Karoline) nee Feinbrick		5.12.82	Tarnopol	" "	"	"
MILLET Amalia nee Blauer	stl	1864	Lenberg	Millet Ignatz	10.7.42	5156 C
MITTLER Kurt	A	20.4.16	Vienna	Mittler Sofie	9.10.42	5105 C
MOELLER Emmy nee Loewenstein	A	19.10.83	Strakonice	Koeller Marie	10.7.42	5018 C
MONIAS Elisabeth nee Fischer	A	Nov.1981	Vienna	Pawliska Eugenie	20.8.42	7242 C
" Hanna	A	22.1.11	"	"	"	"
MORGENSTERN Emanuel		abt 80 y	Klosterneuburg	Hoffmann Rosemarie	22.7.42 not rec.at Ter.	2653 C
" Elisabeth nee Wagner		"	"	"	"	"
MOSER Rosa	A	4.7.65?	Frankfurt	Reif Henny	10.7.42	4838 C
MOSKOVICZ Julius	A			Anderton Frances	10.9.42 not rec.at Ter.	2655 C
" Agnes	A			"	"	"
MUEHLFELD Max	A	20.8.64	Lemberg	Muehlfeld Helene	28.7.42	6345 C
MUELLER Wilhelm	A	?	?	Mueller Else	10.9.42	7781 C
MUND Hermann Hersch	A	14.11.66	Lwow	Bischitz Friedrich	28.6.42	8599 C
NACHTIGALL Rachel		79 y.		Nachtigall Salo	9.10.42	5025 C
NADELSTECHER Theodor	A	24.6.69	Iglau	Nadelstecher Ernst	28.7.42	6477 C
NETTEL Rudolf	A	20.4.73	Teplice	Nettel Kurt	10.7.42 not rec.at Ter.	2658 C
NEUMANN Agnes	G	12.9.88	Vienna	"	1.10.42	185 C
" Alfred	G	11.1.72	"	"	"	"
" Bernhard	stl	9.2.62	Hungaria?	Beer Margarete	10.7.42	1626 C
" Helene	stl			"	"	"
" Karoline				Neumann Dr.Hans	25.5.43	2660 C

ENQUIREE	NAT.	DATE OF BIRTH	PLACE	ENQUIRER	REMARKS	VIENNA TR REF. Nr.
GROUP D - T E R E Z I N (continued)						
NEUHANN Walter	A	29.10.96 ?		Deutsch Edith	10.9.42	8956 C
NEURATH Emilie & Carl (17.9.78)	A	2.12.78	Vienna	Michlowitz Felix		186 C
NEUSTADL Jakob	A	1872		Bock Kaethe	20.6.42	916 C
" Johanna	A	"		" "	"	"
NEUSTADL Ernst	A	1895	Vienna	Langford Elisabeth		8526 C
" Wilhelm with wife	A			Penney A.	22.7.42 not rec at Ter.	5974 C
NORDEN Anna	A	8.3.65	Bilitz	Eichner Rosa		534 C
OPPENHEIM Ida	A	1875		Offner Emil	10.9.42 not rec. at Ter.	2663 C
OSTERHANN Ella	A	3.3.70	Stanislau	Reinert Mendel	14.7.42	4900 C
PADAWER Jakob	A	12.4.62	Lemberg	Padawer Klara	1944 not rec. at Ter.	234 C
PAGEL Rose	G	1874	Soldin	Wald M.	1942	283 C
PARMAS Josef	A	?	?	Brandl Lotti	10.9.42	4405 C
" Hedwig	"	?	?	" "	"	"
PASSWEG Sara nee Hutschnecker	stl	May 1894	Kolomea	Passweg Berta	9.10.42	7721 C
PERAKNIK Bertha				Mrs. Giblichman	24.9.42	4809 C
" Alexander				" "	"	"
" Adele				" "	"	"
PERLEBERG or Perleberg Lilly	?	6.4.01	Vienna	Galoc Caterine	10.9.42	8257 C
PERLMUTTER Gittel Frieda	stl	15.7.62	Brody	Perlmutter Ilse	20.8.42	7833 C
PFALZNER Paula nee Goldblatt	A	1.8.75	Vienna	Pfalzner Fritz	28.7.42	5029 C
PFEFFER Anna nee Schramm	A	15.1.07	"	Koticschoweg Frieda	?	8227 C
PFEIFFER Marie nee Kopfstein		1.4.83	Viden	Kopstein Ernst	1942	6796 C
PHILIPPSOHN nee Gift Flora	G	12.7.68	New York	Philippsohn Dr. Julius	1943	8271 C
PICK Franziska		16.5.76	Vienna	Pick Ella	14.7.42	2666 C
" Geza		3.6.69	Komorn	Pick Elsa	20.6.42	5030 C
" Grete nee Hollaender	stl	1901	Vienna	Pick Hedwig	25.5.43	7123 C
PIESEN Malvine	?	?	?	Floch A.	10.9.42	4044 C
PILZER Clara nee Schindler	A	26.10.74	Iglau	Markbreiter Elly	22.7.42	6282 C
PIPER - KERN Saul	Jew	3.1.94		Piper Schlene	24.9.42	7530 C
" Jenny nee Scheindl	Jew	25.3.01		" "	"	"
PISK Panny (Franziska) nee Werner		26.8.65	Deutsch - Wagram	Pisk Karoline	13.8.42	5070 C
PITZELLA Regina	G	16.3.98	Nowosielica	Pitzella Max	Oct. 1942 prob. Oswiecim	5379 C
" Norbert	G	24.12.28	Berlin	" "	" " "	"
" Ernestine	Hung.	1.2.72	Oswiecim	" "	" " "	"
PLACHTE Zlata Sophie nee Kornhauser		1.5.70	Dembica Pol.	Plachte Emanuel	24.9.42 not rec. as surv.	1628 C
PLAUTNER Rosa	A	abt 78	y. Hungary	Schlesinger Lilly	13.8.42	4841 C

ENQUIREE	NAT.	DATE OF BIRTH	PLACE	ENQUIRER	REMARKS	VIENNA TB REG. No.
<u>GROUP D - T E R E Z I N</u>						
PLATSCHKE Josefina	A	16.7.68	Braslavice	Braun Margit	22.7.42 not rec. at Ter.	5610 C
PORTNOY Jente	A	1880	Odessa	Lewin Fanny	1.10.42	2671 C
FRAEGER or Proeger Laura	A	26.4.76	Zioscov Pol.	Ebenspanger Anna	22.7.42 not rec. at Ter.	5551 C
PRINZ Ludwig	A	30.4.70	Budapest	Prince Frederick	27.8.42	4034 C
" Gisela Katharine	A	23.3.67	Vienna	" "	" "	"
POLLACSEK Rosa	?	78 y.	?	Bayer Helga	?	7860 C
POLLACH Ignaz	A	7.1.69	Holicz	Freund Erwin	22.7.42	6812 C
" Frieda nee Liebermann	A	1875	"	" "	"	"
POLLACK Emilie nee Wengraf	A	1865 ?	Znaim ?	Astmann Johanna	1.10.42	5012 C
" Fritz	A	1895 ?	Vienna ?	" "	"	"
POLLAK Bertha nee Behal				Melville J.H.	?	6014 C
" Emilie with family				" "	?	"
" Edith	A	5.3.09	Vienna	Pollak Else	24.9.42	5438 C
" Eduard	A	12.5.75	"	Wollenberger Eda	8.10.42	5032 C
" Marie		18.1.03	Mor Hung.	Winkler Charlotte	"	7034 C
" Angelo		22.5.31	Vienna	" "	"	"
" Sigmund	A	10.10.66		Pollak Valerie	10.7.42	1631 C
POLLATSCHKE Victor	A	1904	Vienna	Moritz Berthold	1.10.42	8894 C
" Gisela	A	1881	Varna Bulg.	" "	"	"
ROEMER Leo Leiser	A	4.1.68	Stanislau	Goldsand Hilda	10.9.42	8950 C
ROEMER Ella	A	1875	Humpolec	Heller Grete	20.6.42	6240 C
RANSCHBURG Mina nee Fleischner	A	4.8.60	Szombathely	Ranschburg F.H.	13.8.42 not rec. at Ter.	4023 C
RASCHKEK Emil	A	1.8.57	Lwow	Littmann Emma	"	186 C
RATZ Bertha nee Spicler	A	23.9.63	Szurawno or Vienna	Ratz O.	27.3.42	7877 C
RATZ Heinrich				Ratz Helene	5.1.43	4819 C
" Luise				" "	"	"
RAUDNITZ Adele nee Popper	A	26.5.70	Vienna	Raudnitz Felix	10.9.42	5127 C
REDISCH Melanie nee Fried	A	5.3.82	Drevohostice	Friedova Andula	10.9.42	4879 C
REHBERGER Irma	Hung.	22.2.75	Vienna	Rehberger Margit	20.6.42	188 C
" Alfred	Hung.	30.12.06	"	" "	"	"
REICHLER Lotte nee Beiser	A		Vienna	Gumpel Herta	8.1.43 not rec. at Ter.	5909 C
REIF Rosa	A	69 years		Adel Frederic	10.9.42	920 C
REISSMANN Jakob	Cz	26.3.69	Verbotz CSR	Reissmann Frederick	28.6.42	4821 C
REISS Rosa			CSR	Weiss Judith	24.9.42 not rec. at Osw.	5784 C
REISSMANN Otto	A	21.12.69		Berger Josef	22.7.42	6710 C
" Sofie	A	1869?		" "	"	"
RHON Malvine nee Weiser	A	3.8.76	Sasson	Rhon Alice	20.6.42 not rec. at Ter.	2673 C

ENQUIREE	NAT.	DATE OF BIRTH	PLACE	ENQUIRER	REMARKS	VIENNA TB REF. No.
<b>GROUP D - T E R E Z I N (continued)</b>						
RIEBER Josefina	stl.	22.11.76		Richter Ernst	20.8.42 not rec. at Ter.	5225 C
RIEHLER Karoline		5.7.80	Vienna	Cpl. Schenkelbach	not rec. at Ter.	2674 C
RIESENFELD Jenny	A	1875	?	Wertheimer Samuel	22.7.42 not rec. at Ter.	4340 C
" Lotte	A	25.2.74	Ung. Brod	Riesenfeld Fred	23.6.42	5202 C
RIM Arthur		28.9.84	Sniatyn	Flachsieder Max	1.10.42	2674 C
" Bella nee Reisberg		14.2.90	Donavatra	"	"	"
RINDL Dr. August	A	1880	Mosorich Weisskirchen	Rindl Ernst	28.7.42	7351 C
RING Gisela nee Davidsohn	A	21.5.72	Stys Pol.	Deutsch Otto	1.10.43	8543 C
RIPPER Anna	Cz	75 years		Mrs. Ripper	25.2.42	139 C
ROKELCH Bronia	?	?	?	Rogers Norman	24.9.42 not rec. at Ter.	4022 C
ROSE Salomon	A	14.4.63	Prazmysl	Rosner Eryna	10.7.42	4202 C
" Friedericke nee Ornstein	A	22.5.67	Neulengbach	"	" not rec. at Ter.	"
ROSEN Jonas		1895		Rosen J.	1941	922 C
ROSENBLUMI Juda Julius	stl.	17.8.63	?	Rosenbaum Berta	27.8.42	8991 C
ROSENBERGER Mathilde		21.1.71		Rossington R.	6.5.42 not rec. at Ter.	1634 C
ROSENSTOCK Gina		27.8.87	Czernowitz	Rosenstock Golde	11.10.44?	290 C
ROSLER Julie		69 years		Neumann Gertrud		5944 C
ROSNER Marianna nee Kollosvary	?	1880	Vocslau	Kampfer Hermine	10.9.42 not rec. at Ter.	4550 C
" Max	A	72 years	Vienna	Goldberger Mathilde	28.7.42	6608 C
ROSSMANN Klara Chaja	A	18.12.66	Poland	Holton Edgar	28.5.42	7100 C
ROTENBERG Rifka	stl.	23.3.79	Mosciska	Rotenberg Stella	28.6.42	2677 C
ROTHMANN Paula	A	abt 1870	Vienna	Hammerstein Lydia	20.8.42	7433 C
ROTT Rudolf	A	1878	"	Rott Leo	28.6.42	8026 C
RUSS Samuel	A	abt 24.12.65	?	Braun Nelly	22.7.42	8609 C
" Adele	A	18.11.76	?	"	"	"
SADGER Dr. Isidor	A	20.10.69	Neu-Sandez	Bloch Dr. Marie	10.9.42	8438 C
SAPFRAN Rosa	A	11.5.78	Stanislau	Adolf Lotte	20.6.42	5227 C
SALZBERGER Siegmund	A	11.1.78	Vienna	Klein Pauline	20.8.42 not rec. at Ter.	2680 C
SALZER Siegfried	A	9.4.67	Raab	Schindler Hugo	20.8.42	7105 C
" Martha	A	23.6.78	Radowitz	"	"	"
SALZBERGER Anna nee Strauss	A	3.7.78	Vienna	Klein Pauline	20.8.42 not rec. at Ter.	2680 C
SASS Adolf	A	12.4.91	Zborow	Bondy Lilly	Sept. 1942 not rec. at Ter.	2682 C
SAX Dora nee Geiringer	A	31.3.69	Borkovan	Sax Walter	"	2683 C
" Hermine nee Gruenwald	A	11.1.80	Bruenn	Sax Kurt	27.8.42	7075 C
SCHALLINGER Samuel	A	15.9.67	Brno	Weiner Margarete	9.10.42	924 C
SCHICK Bertha nee Turner	A	20.11.57?	Eisenstadt	Platter Johanna	10.9.42	8872 C

ENQUIREE	NAT.	DATE OF BIRTH	PLACE	ENQUIRER	REMARKS	VIENNA TB REF. Nr.
GROUP D - T E R E Z I N (continued)						
SCHILLER Georg	atl.	4.4.95	Berlin			924 C
" Ernestine Netty	A	20.5.73?	Swogedia	Weiss Otto	10.6.42	7935 C
SCHINDLER Sofia		1860		Schindler Hugo	27.8.42	2689 C
SCHISCHA Max	G	3.3.60	Mattersburg	Schischa Sigmund	1.10.42	7383 C
SCHITZ Alice	A	30.5.62		Pto Farroll	28.6.42	5500 C
SCHLESINGER Eduard	A	10.9.75	Rohatetz	Unger Irene	"	not rec. at Ter. 2690 C
SCHWABER Ernestine		6.5.65		Riesz Hilda	20.6.42	4782 C
SCHLESINGER Johanna	A			Schlesinger Kate	14.7.42	5091 C
" Rudolf	A	14.8.67	Gvor	" Margarete	10.9.42	190 C
SCHENK Schia		4.12.86		Smith Henry	6.7.42	6012 C
" Adelheid		14.7.97		"	"	"
SCHIEDL Theresia	A	9.4.70	Pardubitz	Schmiedl Hedwig	28.7.42	not rec. at Ter. 2691 C
SCHLEIKER Schaje	?	1896	Skalat	Schmierer Nathan	27.8.42	" 4385 C
SCHLUK Leni nee Blaschet	A	1860	Bohemia	Singer Valery	24.9.42	" 2692 C
SCHWABEL Emanuel		70-80 years		Auer Felix	14.7.42	2693 C
" Regine		"		"	"	"
SCHNEIDER Ignatz	A	12.1.73	Schoonau	Schneider Mina	10.9.42	8255 C
" Luis	A	12.4.82	"	"	10.6.42	"
SCHOEN Bernhard		abt 70 years	Lemberg	Schoen Edward	probably	6464 C
" Willy				"	"	"
" Ervin				"	"	"
" Grete				"	"	"
" Friedrich	A	13.6.87	Kornia Mor.	" Franz	"	7046 C
SCHUCK Dr. Elli	?	?	?	Jellinek Oskar	24.9.42	8964 C
SCHWAK Abraham	A	abt 1875	Brody	Silberstein Pauline	24.6.42	7068 C
SCHWARZ Johanna	A	7.10.94	Iglau CSR	Goldmann Grete	9.10.42	4814 C
SCHWARZ Gisela	G	3.3.75	Radasocz	Prosser Moritz	Sept. 1943	not rec. at Ter. 926 C
" Leonore nee Nausayer	?	23.6.89	Vienna	Internat. RC	March or May 1944	4746 C
SCHOEN Gisela	A	27.1.70		Hecht Hildegard	22.7.42	5556 C
SCHREIER Regine		22.12.67	Breslau	Schreier Dr. Fritz	28.7.42	5294 C
SCHWARZSTEIN Isidor	A	29.3.70	Rzeszow	Schwarzstein Anna	13.8.42	5231 C
SCHWEPFEL Bertha nee Brodmann	A	12.8.62	Vienna	Spira Marianne	20.8.42	6919 C
SCHWEINBURG Nanette Metty nee Katscher	A	26.1.60	Moravia	Schweinburg Elly	13.8.42	4807 C
" Simon	A	10.10.65	Nikolsburg	Finder O.	28.6.42	8689 C
SEGLER Siegfried		20.3.08		Arthur Udes	28.7.42	5668 C
SICHER Aron Israel	A	1872	Austria	Sicher Moritz	10.9.42	5142 C

ENQUIREE	NAT.	DATE OF BIRTH	PLACE	ENQUIRER	REMARKS	VIENNA TR REF. No.
<b>GROUP D - T E R E Z I N (continued)</b>						
SIEBENSCHN Maximilian	A	10.10.91	Knasitz	Siebenschnein Caecilie	Nov.1941 not rec.at Ter.	303 C
SINAI Leonore	A	6.4.96	Pressburg	Sinai Rosa	22.7.42	4954 C
SINGER Bernat				Greenbaum-Singer	9.10.42	5200 C
" Camilla	Cz	abt 1907	Menin CSR	Pollak Valery	1941 from Brno	8982 C
" Trube Antonie nee Goldenberg		18.8.69	Kolomez	Fischer Gisela	22.7.42	8874 C
SCHWARZ Stefanie	A	16.8.92	Vienna	Schwarz Helene	17.7.42	2694 C
SINGER Karl				Valetti Lisl	20.6.42	2701 C
SITTIG Eleonore	A	16.8.60	Budapest	Sittig Albert	28.7.42	4629 C
SOLE Viktoria	A	abt 1886	Vienna	Freund Grete	10.9.42	8780 C
SOHLER Edith	A	24.4.96	?	Lax Rosa	9.10.42	8972 C
" Erika	A	14.8.29 or 16.8.30		" "	"	"
SPEERBER Moritz	?	24.6.69	?	Shilton Hertha	10.7.42	4627 C
" Josefina	?	11.6.83	?	" "	"	"
SPIEGLER Felix	A	2118.87	Vic na	Spiegler Walter	9.10.42 not rec.at Osw.	1642 C
" Gisela	A	abt 1888		" "	"	"
SPIELBERG Regine	?	?	?	Schwarz Edgar	14.7.42	7957 C
" Klara	?	?	?	" "	1.10.42	"
SPINNRAD Charlotte		19.2.75	Boryslav Pol.	Warburg Amalie	20.6.42	6730 C
SPITZ Fanny	?	22.12.82	Bursztin	Spitz Emanuel	14.7.42	7932 C
" Maximilian	?	?	?	Bock Robert	24.9.42	8612 C
SPITZER Bertha		18.5.67	Vienna	Spitzer Max	20.6.42	2704 C
" Leo	A	abt 83 y.	Tobitschau	Spitzer Camilla	1.10.42	5097 C
" Martha	A	abt 96	Vienna	" "	"	"
" Pauline	A	15.12.71	Tobitschau	" "	"	"
SPLITTER Jakob	A	abt 70 y.	Poland	Polzer Franz	2.6.42	7727 C
STAGEL Ernestine	A			Solby Ralph	20.8.42	4774 C
STAMPFER Otto	A	11.9.86	Kirchberg	Bernard Martha	1.10.42 not rec.at Osw.	1643 C
STEIN Irma	Cz	abt 1897	Brno CSR	Pollak Valery	1941	8981 C
STEINER Josef	A	6.1.57		Langbank Margit	28.6.42	2709 C
" Koloman	A			Steiner F.	Sept.1942	2710 C
" Gisela	A			" "	"	"
" Ernst Leo	A	1934	Graz	Frischmann Marie	9.10.42 not rec.at Osw.	1644 C
" Otto	A	1880	Vienna	Horwitz Greta	10.9.42	928 C
" Dr. Ing. Otto	?	abt 63 y.?		Steiner Marie	Jan 1943	8244 C
STEINHARDT Charlotte	A	26.2.63	?	Steinhardt Martha	22.7.42	7801 C
" Irma	stl.	5.11.66	Apagy Hung.	Halassa Martha	"	6583 C

ENQUIREE	NAT.	DATE OF BIRTH	PLACE	ENQUIRER	REMARKS	VIENNA TB REF. Nr.
GROUP D - T E R E Z I N (continued)						
STEINSCHNEIDER Emilie	A	8.7.99?	Vienna	Kantor Dr. Richard	14.7.42	2711 C
STENDEL Stefanie	A	5.2.63	Ybbs	Fruchter Martin	20.8.42	929 C
STERN Berta	A	10.12.98	Vienna	Frankl Robert	20.6.42	7961 C
" Ernst	A	21.7.30	Vienna	Berger Kamilla	9.10.42	8362 C
" Netty or Lotti	A	2.7.67	Widenburg	Stern Max	14.7.42	6602 C
STOSSEL (Stoessel) Max	A	24.8.77	Neunkirchen	Heichler Elsa	10.9.42	4987 C
" Isabella	A	Jul 73	Lackenbach	" "	"	"
STOSSEL Moritz	A	abt 1879	Neustadtl	Reich Margarete	10.7.42	4718 C
STIEGLITZ Julius	A	28.1.82	Vienna	Heisels Edith	20.6.42	8882 C
STRASSBERG Alice nee Pollack	A	1.1.82	Lwow	Gruenfeld Artur	1.10.42	4856 C
" Bernhard Heinrich	A	abt 1870	Vienna	" "	"	"
STRASSER Gisela nee Goldblatt	A	15.7.88	Bucharest	Pfalzner Fritz	28.7.42	5028 C
" Hilda nee Fischer	A	1.5.71	Lwow	Fry Maurice	25.5.43	8915 C
STRYKS Abraham	A	23.9.70	Schwechat	Stryks Alice	24.9.42	5434 C
STUX Leopold	A			Stux Victor	9.10.42	6451 C
SUCHER Saul	A			Spitzer Georg	1.10.42	not rec. at Ter. 2706 C
" Erna	A			" "	"	"
SUESS (Suchs) Pauline nee Orlik	A	29.6.59	Jistrebice CSR	Suess Eduard	1.10.42	7095 C
" Anna	A	27.7.90	Vienna	" "	"	"
SUESSMANN Irene nee Sachs	A	17.3.82	"	Adler Blanca	20.6.42	5189 C
" Alexander	A			" "	"	"
SUSSIN Ernest	A	11.1.11	Vienna	Schwarz Ernst	Oct. 1943	6248 C
SZAMEK Fritz	A			Sternfeld Sidonie	24.6.42	2681 C
" Olga nee Back	A	8.4.83	Vienna	Oppenheimer Elisabeth	24.6.42	4104 C
SZANTO Wilhelm	A	1916	"	Birehall T.	1.10.42	8770 C
TANDLER Gisela	A	73 years	"	Deutsch George	"	5198 C
" Hermann	A	35 "	"	" "	"	"
TAUBER Alfred	A	4.11.66?	"	Jechy Charlotte	28.6.42	6668 C
" Dr. Hugo with wife	A			Donath Franz	20.8.42	not rec. at Ter. 2713 C
TAUSEND Irene	A	1899	Vienna	" "	"	191 C
TEICH Hersch Hermann	A	78 years	Poland	Breitfeld Rifka	14.7.42	not rec. at Ter. 2714 C
" Ruchel Rosa	A	73 "	"	" "	"	"
TEITLER Karl	A		Roumania	Teitler Ingrid	20.6.42	6450 C
" Helene	A			" "	"	"
TEMMENBAUM Jakob	A	2.10.61	Zloczow	Weiser Helene	24.9.42	4754 C
" Tabel	A	abt 70 y.		Stuart Walter	20.8.42	4977 C

ENQUIREE	NAT.	DATE OF BIRTH	PLACE	ENQUIRER	REMARKS	VIENNA TR. REP. Nr.
GROUP D - T E R E Z I N (continued)						
TENNERHAUS Max Moses	Roum.	4.10.94	Banila	Tennerhaus Ernst	1.4.43 not rec. at Ter.	1645 C
" Esther	"	"	"	"	"	"
TOCH Anna nee Frankl	"	19.4.60	Neu-Rauschnitz	Glueck Anna	20.8.42	4777 C
TOKER Rosa	A	19.9.75	Vienna	Schlesinger Arthur	27.8.42	4969 C
TRIGER Eidel Adele	A	15.3.72	Drohobycz	Triger Stella	24.9.42	5370 C
TROST Mathilde	A	7.10.72	"	Trost Hans	24.9.42	4762 C
TUITMANN Gisela	A	13.2.98	Vienna	Drill Margarete	24.9.42	2728 C
" Salo	"	"	"	"	"	"
ULLMANN Josef	A	3.4.93	Vienna	Ullmann Egon	1.10.42	4824 C
UNGER Ernestine	A	3.6.?	"	Mc Andrew Gerda	24.9.42	5089 C
" Henna	A	abt 16 y.	Vienna	Unger Paul	9.10.42	5621 C
VARACHIL Cecillie	A	21.4.99	"	Mayer Lotte	Oct 1944	299 C
VOGL (Fogel) alias Radziwiller Rosa	Rachella	nee Leibel	1876	Leibel Oskar	24.9.42	6856 C
VULKAN Abraham	A	6.5.62	Oswiecim	Vulkan Marcel	"	5049 C
" Rosa nee Salomon	A	28.9.85	Milouca	"	"	"
WACHTEL Ernst	A	20.5.75	Vienna	Wachtel Hans	27.8.42	7754 C
" Julius	A	1863	Velke CSR	Wachtel Max	10.7.42	931 C
" Natalie	A	10.4.70	Nagy Kanisca	Wachtel Karl	28.7.42	2718 C
WAGER Dora	A	6.5.95	Prasnice	"	8.1.43	931 C
WALLNER Ludwig	A	26.3.97	Hohenmaut	Wallner Zdenko	"	1648 C
WARJANY-Braunstein Anna	"	6.1.75	Czernowitz	Garb Claire	10.7.42	5139 C
WASSERVOGEL Paul and wife	A	17.1.81	Vienna	Birchall T.	22.7.42	8771 C
WECKER Arthur Aron	A	1869	Krakow	Hochwald Walter	20.6.42 not rec. at Ter.	5939 C
WEGLER Charlotte	A	8.9.79	Nikolsburg	Wegler A.	24.9.42	5000 C
WEIGER Joseph	A	1865?	Podwolocziska	"	9.10.42 not rec. at Ter.	1649 C
WEISZ (Weisz) Leopold	A	3.1.82	?	Weisz Paul	1.10.42	8601 C
" Berta	A	21.3.92	?	"	"	"
WEIL Philipp	"	10.9.67	Battonya	Irving G.	20.6.42 not rec. at Ter.	5259 C
" Malvine	"	5.7.84	Hung.	"	"	"
WASSERBRENNER Dr. Feige	"	"	"	Neuhauser Erna	29.9.42	5275 C
WEININGER Rosa nee Kohn	"	1875?	Vienna	Engel Anny	27.8.42	8711 C
WEINREB Moritz	Jw	?	?	Raber Paul	"	8795 C
" Jenny nee Tandler	Jew	?	?	"	"	"
" Zacharias	A	9.4.87	Sulechow	Becker Grete	March 1943	1650 C
WEINTRAUB Antonie nee Hochmann	A	7.9.79	Poland	Schmid R.	"	8884 C
WEISSMANN David	"	abt 1866	?	Billor Israel	10.7.42	8810 C
" Fani	"	"	"	"	"	"

ENQUIREE	NAT.	DATE OF BIRTH	PLACE	ENQUIRER	REMARKS	VIENNA TB REF. Nr.
<b>GROUP D - T E R E Z I N (continued)</b>						
WINKLER Leopold	A	1855	Moravia	Kneifel Anna		7643 C
WEISS Analié	stl.	14.9.92	"	Ohlenberg K.	20.6.42	934 C
" Anton	A	10.10.87	Galgoc	Klein Lilly	"	4883 C
" Martha	"	"	"	Sternberg Isle	1.10.42	4749 C
" Wilhelm	A	70 years	Vienna	Schratterer Paul	14.7.42	5132 C
" Emma	A	65 "	"	" "	"	"
" Gisela nee Steiner	A	27.11.78	"	Weiss Hermine	22.7.42	6734 C
" Josef	A	8.9.70	Woditz	" "	"	"
" Helene	A	7.4.74	Vienna	Wertheimer Heinrich	20.3.42	2722 C
" Therese	A	1874	"	Weiss Bruno	28.6.42 not rec. at Ter.	2723 C
" Joseph	?	26.9.91	Vienna	Graczo Rosa	15.7.43	8843 C
" Marie nee Fuerst	A	?	Snacza CSR	Duncan Annie	24.8.42	8976 C
" Katharina	A	25.1.78	Bratislava	Lustig Emma	"	192 C
WEISSENBERG Moritz	?	?	?	Weissenberg K.	"	8138 C
" Elsa	?	?	?	" "	"	"
WEISSHAAR David Markus	A	5.12.73	Brody	Weisshaar Ottilie	28.6.42 not rec. at Ter.	2724 C
WEISSHUT Berta	"	1870	"	Lederer Dr. O.	28.7.42	2725 C
WEISSMANN Laura nee Kreppel	A	4.11.65	Drobubicz	Lorenz Paula	27.8.42	7808 C
WEISS Rachelle nee Rosenheck	A	Apr 53	Jassy	Waldberg Gisela	28.7.42	4755 C
" Robert	A	2.9.11	?	Wrasdill Rosa	"	4170 C
WEIGEL Grete	A	1897	?	Anspach Hans	24.9.42	4549 C
WENGRAP Jenny	"	abt 1870	Znaim CSR	Matzmann Johanna	24.9.42	5011 C
WERNER Sofie	"	"	"	Werner Pte.	20.6.42	933 C
WERTHEIMER Elfriede	A	Jan 18	Stockerau	Schepper Olga	1.10.42 not rec. at Ter.	5841 C
WESSELY Moritz	A	1864	"	Bernard Louise	10.7.42	4953 C
WICHS Jacques and wife	A	1877	Budapest	Loewy Jaroslav	10.7.42	6720 C
WILHELM-Ostrihansky Josefina nee Weintraub	"	24.4.03	Vienna	Schmid R.	24.9.42	8885 C
WINTER Jakob	?	?	?	Siegel B.	1.10.42	7965 C
" Fanny	?	?	?	"	"	"
" Wilhelma with wife	A	19.11.65	Frankstadt	Lackenbacher Eva	14.7.42	7884 C
WITTMANN Therese Karoline	A	"	"	Nathansky Hermine	14.7.42	6900 C
WOLF Malvine	A	2.5.76	Tabor	Engel Luisa	18.6.42 not rec. at Ter.	4172 C
" Rudolf	G	12.12.97	Mainz	Wolf John	Feb. 1943	8006 C
" Inge Staffi	G	21.12.37	Berlin	" "	"	"
" Martha	A	12.6.02	"	" "	"	"
WOTTITZ Ludwig	Cz	?	?	Pollak Valery	1941	8979 C
" Luise	Cz	?	?	" "	"	"
" Certa with little son	?	?	?	" "	"	"



GROUP E: 1) Various Destinations  
2) Unknown Destination

ENQUIREE	NAT.	DATE OF BIRTH	PLACE	ENQUIRER	REMARKS	VIENNA TR. REF. Nr.
<b>GROUP E - 1) VARIOUS DESTINATIONS</b>						
ALLERHAND Rosa nee Jenner	A	19.9.67	Krakov	Deutsch Alice	Jewish Hosp. Frankf./H.	4932 C
ALTHOFF Janosch	A	23 years		Althof Katharina	Neuengamme (Hannover)	1529 C
AMERIKANER Lilly	Arg.	1894	Cologne	Gerstle Horiz	Liebenau	56 C
ATHENASOPOULOS Athanasios	Gr.	20 years	Athene	Calenopoulos Spyro	Spring 45 Hosp. Bruxelles	7728 C
BACK Jack		45 "		Back Rudolph	Hamburg Thelenstr. 39	5173 C
BATELITSCH Josef	A			Kutej Antonia	Nr. 25589 Burgkirchen/Alz	2808 C
BEJAK Ilijo	Yug.			Bejak Jakob Hara	Innsburg C. Reichenau	5699 C
" Ante	"			" "	"	"
" Mikola	"			" "	"	"
" Ilija	"			" "	"	"
BENGER Erwin	A	1.6.94	Birkenwalde	Benger Hermann	to Siberia by Russians	1658 C
BENGER Max	A	3.3.06	Graz	Berger Lucilla	Duderstadt/Harz	2809 C
BLANK Anna with child	Pol.	13.12.12	Plonsk	Blanc Sgt. H.	prob. dep. to Austria	941 C
BOJETSCHKO Michael	Pol.	34 years	Sanakiwci	Nasarijtschuk Basil	1944 to Germany	942 C
BOONEN Gustavo	Bel.	16.8.24	Borgerhout	Boonen Leonie	11.6.44 Wohlager Dessau	4892 C
BORBIS Gim		21.11.94	Vienna	Spiegel Albert	14.11.39 to Budapest	943 C
BOFFARIO Vincenzo					Linz/Donau or Steyr	2811 C
BRUER Bertha		8.5.00	Tost/Gleitwitz	Ritter Bruno	prob. Germany	944 C
BRINSKELE Luise	A	38 years	Krain	Lamitsch George	Tapelwerk Post Cernornice	4050 C
BRITZMANN Alois	A	24.5.99	Unt. Drauburg	Britzmann Thersia	Nr. 62500 Hamburg Neuenga.	2813 C
BRUNNER Gertrude				Ehrlich Leonhard	1.3.43 Munich	4735 C
BUCHER Markus	A	24.4.97	Frohneiten	Bucher Maria	Nr. 28038 Greditz/Risa/Sa.	2814 C
BUCHSBAUM Klara				Buchsbaum John	1943 CC Lambach Ob. Oest.	2815 C
BURSTEIN Hans	A	4.6.10	Lwow	Auerbach Helene	9.9.42 Blechhammer OSchl.	5402 C
" Norbert	A	7.1.13	Vienna	" "	" "	"
CORBELLI Antonio	It.	30.5.26	Milano	Corbello Carlo	24.12.43 fr. Islerz/Austr.?	946 C
CZECH Mary Theresa	Pol.	8.12.15	Boryslaw	Czech Anatol	1944 Berlin	7088 C
CZEKWIN Otto		9.8.13	Vienna	Neuer Gertrude	13.2.39 Koeln/Rh.	4937 C
DENES Laszlo		20.4.08	Budapest	Loewental Max	Lab. Camp Koeszeg	4577 C
DEPI Dr. Jacques		abt 1879		Schablin Dr. Georg	9.7.39 Pressburg	6825 C
DORNFEST Gend	A	abt 32 y.	Rzeszow	Dornfest Siegmund	Archangielsk/Siberia	6691 C
DWIZOU Mustafa	Alb.			Dwizou Ibrahim	Albanian Camp nr. Vienna	6667 C
EILFERMAN Zofia	Yug.	1924		Bozner Antonia	Villach Austria Camp	5689 C
FEHL Leopold	stl.	1924	Vienna	Eisler C.	9.1.41 Yugoslavia	6767 C
DEMOSZUK Tadeusz		14.4.08		Demoszuk Radoslaw	Sept. 44 fr. Warsaw	6943 C

ENQUIREE	NAT.	DATE OF BIRTH	PLACE	ENQUIRER	REMARKS	VIENNA TR. REF. No.
<b>GROUP B - 1) VARIOUS DESTINATIONS (continued)</b>						
FEUERSTEIN Philip	Hung.	1895	Ruthenia	Symonds Hedy	Strasshof	157 C
" Ella	Hung.	1898	Szepesvaralja	" "	"	"
FIORENTINO Carlo	Ital.	28.10.89	Roma	Ital. RC	Sept. 1944 prob. to Austria	951 C
FISCHER Karl	A	10.12.03	Leunberg	Novak Helene	1942 Russia	6485 C
" Victor	A	12.2.94	Vienna	Fischer Hildegard	1942 Rivessaltes France	1711 C
FLASCHNER Rudi	A	29.12.04	Chrudin CSR	Flaschner Egon	1.4.44 Germany fr. Terezin	1712 C
FOLTENYI Imre	Hung.	45 years		Epstein Elisabeth	Camp Allenberg	1 C
FRIENKEL Adolph Arnold	"	87 years		Jontof-Butter O.	21.1.39 Holland	4928 C
" Frieda	"			" "	" "	"
" Bruno	Bel.	10.6.24		Hughes Marie	1945 Harburg or Berlin	6906 C
FRECH Ivan	Yug.	31.12.01	Maribor	Bezie L.	Nr. 13251 Linz	53 C
FRYDRYCHOWSKI Irene	Pol.	12.5.26	Warsaw	Frydrychowski Mico.	1944 to Hannover	7917 C
FRIEDLIND Hilde nee Kubie	"	11.10.02	Vienna	Kubie Otto	1945 Germany from Terezin	2821 C
" Lieselotte	"	12.11.32	"	" "	" "	"
FUEHNBERG Adolf	"	abt 45 y.	Gruenau	Steinwendtner Irma.	London - street unknown	6039 C
FUSS marr. TETTAMENTI Anna Marta	"	21.3.13	Hindenburg	Tettamenti Antonio	Feb. 44 Uriupinsk/Stalingrad	7340 C
GERBERG Amalie nee Neumann	"	abt 33 y.		Koehler Fred	Germany from Lithuania	2822 C
GERC Peter	Yug.	18.1.07		Gerc Irene	12.4.45 Camp nr. Vienna	5682 C
GETREU Amalia nee Sperling	A	25.5.77	Leunberg	Ostreu Rose	10.7.39 emigrated t. Italy	8131 C
" David	A	14.8.75	?	Getreu Rose	" "	7861 C
GHEGIN Stefan	Rus.	1893	Ekaterinoslav	Ghegin Nina	1944 Engerau-Petrzalka	7051 C
GNJIDIC Ivan	Yug.	1913	Vocarina/Sibenik	Gnjidic Branko	Oct. 1943 Wiener Neustadt	5684 C
GOLDNER Risa nee Klein	"	15.7.90	Vienna	Golcner Henry	19.4.43 Germany fr. Malines	7034 C
GOLDSCHMIDT Hans	C	1.12.02	Hamburg	Suppan Hertha	Camp on CSR-Border	8673 C
GOLDSTEIN Herbert	Hung.	18.3.23	Hamburg	Golistein S.	Linz frax Mauthausen	1717 C
GREINER Rubin	"			Erimer L.K.	poss. Terezin or Lublin	5604 C
GRINDLINGER Jakob	"			FB Austria	25.3.41 Yugoslavia	5175 C
" Adele	"			" "	" "	"
GROSS Niklos	A	20.7.24	?	Borger Bertha	prob. Hillersleben/Germany	4099 C
GRUENWALD Dr. Erich	"			Seinfeld Fred	Holic CSR	6561 C
HLASZ Johann	Hung.	Mar 23	Budapest	Laszlo Julius	22.2.45 Simonsstadt/Berlin	6731 C
HARST Johann	"	24.6.99	Wittlauer	Ver. pol. KZ	Jan 45 Camp nr. Wiener Neud.	2824 C
HECHT Margot Charlotte	Am.			"	Liebonau Camp	57 C
HEMLITE Daniel Leon Victor	Fr.	21.3.22?		Min. d. Pris.	Weissenburg/Franken	1721 C
HIRSCH Zacharias Max	A	9.9.90	Poland	Hirsch Klara	20.8.39 Ostfriesland	7274 C
" Miriam	A	12.4.00	Roumania	" "	" "	"

NAME	NAT.	DATE OF BIRTH	PLACE	ENQUIRER	REMARKS	VIENNA TB REF. Nr.
<b>GROUP E - 1) VARIOUS DESTINATIONS (continued)</b>						
JELLINEK Frieda				Williams Rosa	Camp Salzwedel/Germany	4527 C
HOCHBERGER Willi	A	25 years		Hochberger Maria	Germany from Italy	1722 C
HOEHL Josefine nee Vogel	A	20.4.10	Vienna	Vogel Erich	12.5.41 Stendal/Magdeburg	1723 C
JAKYNSKYCH Josef	Ukr.	45 years		Nasarijtschuk B.	December 45 Dorf Berg/Vienna	960 C
JANSCHKE Josefine				Merlitsch Philippina	Apr.1945 CC Lepoglawa Youg.	1726 C
JELINEK Josef	Cz	26.4.08	Velke Kysice	Jelinkova Emilie	16.10.41 Stein/Austria	6517 C
JEWKO Katharina	Rus.	abt 1902		Jewko Grigorij	Jan.45 Walzenburg/Germany	5662 C
" Phillip	"	12.11.98	Sarbinowka	" "	" "	5661 C
" Wassili	"	abt 1923		" "	" "	5663 C
KAIL Heinrich		2.7.10	?	Wallner Agathe	Natzweiler fr.Dachau	6188 C
KALKSTEIN Elinora Gisela		5.2.22	Vienna	Kalkstein Salomon	11.12.40 Veitsdorf/Thuering.	6091 C
KLEINER Karl				Neuer Charlotte	13.5.39 Machegg	6428 C
KIRSCHNER Charlotte nee Wotzasek		27.7.89	Vienna	Kamerling Margaret	Jan.44 Malines/Bruxelles	6262 C
" Kurt		2.11.21	"	" "	Camp Jawischowitz Nr.9 Ger.	6235 C
KLEIN Anna	A	1886	Brody	Landesmann S.H.	23.10.39 Zagreb Youg.	5313 C
" Malvine (Mania)	A	3.8.93	Vienna	Klein Alexander	11.6.42	5644 C
KOENIG Rudolf		1.7.98	Vienna	Koenig Kaethe	Aug.42 Blechhammer/Breslau	4576 C
" Simon		1885		Elaner Otto	1.8.38 Paris	5516 C
KOPFSTEIN Eugen (Jence)	A	10.7.05	Un.Rabnitz	Gluck A.	Camp Altenberg (Altenburg)	2329 C
KORATSCH Darinka Ursula Slanka	Yug.	45 years		Merlitsch Philippina	Apr.1945 CC Lepoglawa Youg.	1726 C
KOSCIESZA Stanislaus		29.3.12		Kosciesza Apollonia	Germany from Proszkow	536 C
KUFFLER Stella		19.6.00?		Brown Carl	1941 Camp Hillersleben	6264 C
" George		12.1.31?		" "	" "	"
KURZROK Chawa Eva	stl.	1.12.05	Bursstyn	Kay Max	1941 Germany	7666 C
KUTTNER Heinz	G	25.6.24			Muehr.Truebau CSR	964 C
LASIAK Antone	Pol.	48-59 years	Strzeliska	Bitan Michal	1939-44 Genshagen/Berlin	7465 C
LENOX Jonnie				Douzina Elizabeth	CC near Regensburg	966 C
LIEBLEIN Chaim Salomon	A	12.11.89	Stanislaw	Gruber Edith	Wendefurth/Blankenburg	1729 C
LINIS Frieda	A	30.10.01	Potvoloczyska	Links Julius	9.6.42 CC Nordhausen/Germ.	7229 C
LOEHL Adele nee Fuerst		abt 1869		Erber Melitta	23.5.41 Zilina CSR	1730 C
LORENZO Antonio de	Ital.			Lorenzo "ngelo de	Wasserfalladen/Zell a.S.	6285 C
MAYER Libusa	Yug.	27.6.24	Dubrovnik	Majer Josip	March 45 Lepoglawa	537 C
MARGULIES Leo	A	15.2.09	Poland	Margulies Mirham	2.1.41 Yougoslavia	4794 C
MAREK Ryszard	Pol.	21.10.03	Warsaw	Marks Hanna	1944 Camp in Bavaria	7842 C
MISAR Giuseppe	Ital.	13.9.03	Trieste	Ital. CC	Lib.5.4.45 Hosp.Hohenbaum?	4860 C
MAYER Gustav	A	1904	Vienna	Mayer Lotte	Hosp.Perpignan France	300 C
MOELLER Wilhelm	A	2.2.69	Bras-Vranow	Moeller Marie	8.9.43 Rostock	5019 C

ENQUIREE	NAT.	DATE OF BIRTH	PLACE	ENQUIRER	REMARKS	VIENNA REF. No.
<b>GROUP B - 1) VARIOUS DESTINATIONS (continued)</b>						
MOROZ Zofia	Pol.	1922	Jablonowska	Moroz Marie	Germany	7043 C
ERAK Francesco		13.1.90	Cepovano	Franzce Antonie	CC Hannover Bar.50	6161 C
MUESTNER Rudi	?	?	?	Comm.Gen.USFA APO 777	Camp Sandorf/Passau	4123 C
MUNZER Martin Georg	Bel.	22.1.12	London	Haslacher Angela	in Prison in Belgium	2835 C
MUSZYNSKI Anna		1925		Smolska Lodzia	Frauentorf/Ravensbruck	6942 C
NIEMAYER Kurt				Perrier Capt.	Haschendorfer Moor	1734 C
NOVAK Antonin	Cz	1.1.15	Otryby Kutna Hora	Hera Novakova Bozena	29.1.45 CC Wels	6513 C
OBUSIENICZ Zbigniew	Pol.	1925	Radzivilow	Obruziawicz Jerzy	Sept.44 Breichweiden/Aachen	5672 C
ONISNICHENKO Lukinichna	Ukr.	1923	Poltava	Col.Yevseyev	Austria	6256 C
VAN OSTAEYEN Eliza Catherina	Belg.	17.2.22	Brecht	Van Ostaeven A.	July 44 Gardelogen/Altmark	4894 C
PAPAI Gerti		abt 20 years		Heller Renee	6.5.41 Hungaria	5777 C
" Tilli		17 years		" "	8.12.41 "	
PAPPAK Valerie	Itl.	17.1.13	Vienna	Taussig Gisela	13.7.39 Italy	4715 C
PAWLOWICZ Jerzy	Pol.	9.2.25	Stanislawow	Pawlowicz Aleks	1942 Arnstadt/Thuringen	7844 C
PERLOW Lilli		29.4.25		Perzow Sinaide	Jan.45 Braunschweig fr. Kursk	979 C
PICK Eduard	A	11.11.01	Vienna	Levy Gerty	Lab.C Traunkirchen/Austria	6186 C
PICA Antonio Vincenzo		1926	Capodacqua		Altingen/Stuttgart	538 C
PLESSAS Nicolas	Gr.	1896	Cairo	Plessa Aga	CC Neugamme Nr.32422	539 C
PODSELWER Jeronias	A	27.10.14	Vienna	Podselwer Esther	Nov.1939 Kiev or Odessa	8452 C
POTWORSKI Jadcwiga	Pol.	24 years	Lwow	Allied Forc.Hq	Last news from Austria	1737 C
PRAYSLER Mor Gershovich		1870	Marenarsa	Col.Yevseyev	CC near Vienna	5770 C
PUDAK Paula nee Goerlich & Husband		6.10.11	Hennersdorf	Goerlich Alfred	Dec.1944 Schimmelwitz/Liegn.	4570 C
" Irene (child)				" "	" "	
RAJMANN Gustav	"		Prague	Rajmann Anna	24.1.41 Yougoslavia?	5780 C
" Else	A			" "	" "	
REIS Hens	A	21.2.27	Austria	Morling Miriam	DP Camp Ob.Kassel Nr.208423	2836 C
RETI Irene	Hung.	Sept.1902	Szabatka	Neufeld Sudor	7.8.44 Austria	1738 C
RIE Paul Friedrichowicz		5.6.89	Trebitsch CSR	Rie Anna	25.5.45 USSR	6438 C
RISS Regina	A	80 years		Herzberg Gerta	18.10.40 emigr.to Budapest	1740 C
ROSENBERG Ignaz	?	?	?	Wertheimer Paul	Germany from Norway	7973 C
" Rosa	?	1880	?	" "	" "	
" Elly	?	1906	?	" "	" "	
" Regina		3.6.10		Friedlaender H.J.	2.5.41 Stendal/Germany	7484 C
ROTH Samu	Roum.	12.1.12	Lunca Bradului	Tisman Etelka	4.7.44 CC Austria	4115 C
RUECKSTEIN Bertha	G	6.10.00	Ostpreussen	Schneider A.	Insterburg Ziegelstr.4	4089 C

ENQUIREE	NAT.	DATE OF BIRTH	PLACE	ENQUIRER	REMARKS	VIENNA TB REF. Nr.
GROUP E - 1) VARIOUS DESTINATIONS (continued)						
RUSSI Giacomo	Ital.			Ital. RC	1944 Heppen/Hannover?	5130 C
" Sergio	Ital.			"	"	"
SALMIN Katarzyna with sister	Russ.	10.5.25	Bealowisca	Salmin Nikolaj	12.3.43 Koenigsberg	7053 C
SALMIN Eric	Pol.	12.12.26	Vienna	Br. RC Polish Sect.	28.12.39 Hungary escaped	5606 C
" Emma	Pol.	15.6.96	Czernowitz	"	"	"
SCHLERF Simon	"	1870	Seletin Bukow.	Schaerf Adolf	1943 Tultschin/Transistr.	7254 C
SCHLESINGER Moritz	"		Vienna	Unger Eric	17.5.41 Dresden	7618 C
SCHLIEDER Otto Dr.med.		15.8.98		Heller Grete	1940 Hospital Toulouse	6242 C
SCHNIEFF Alice		19.3.76	Offenbach	HQ US Army Austria	Berlin-Lichterfelde Drakestr.	4421 C
SCHROSSBERGER Baron Victor	Hung			Adis J.M.	Lab. Camp in Linz area	541 C
SCHUDIAK Symon		4.6.85	Krakau	Schudnak Rosl	Aug. 42 CC les Milles Mars.	542 C
SERUGA Josip	Yug.	1921	Slovanija	Todgorcloc Anka	prob. Linz	5735 C
SILBERSTEIN Leopold		1925		Stankiwietz Rosalie	1942 CC Innsbruck fr. Wassaw	973 C
SIMONIAN Petros	Arm.	1919	Smyrna	Simonian Geraous	Taken f. forced Labor Austria	1744 C
SIMONY Imre	Hung.	abt 40 y.	Budapest	Roelz Rosa	1944 C. nr. Berlin fr. Budap.	5380 C
SKURKIEWSKI Kasimierz		3.6.93	Batorz	Skubniewski Maria	Rieben Reichstags-labor C.	8390 C
SONNINO Filade	Ital.	26.6.00	Livorno	Somino Guglielmo	Apr. 45 Linz	6159 C
SPINNER Salomon	"	26.7.61	Tarnow	Pascher Dr. Rosa	18.3.43 nr. Bruxelles(1241)	4623 C
" Henriette	"	10.5.65	Tarnopol	"	"	"
STASZKOWSKA Caslawa	Pol.	26.11.30		Stazowski Feliks	20.1.45 South-Germ. fr. Poland	8150 C
STEINBAUER Rudolf	"	17.12.15	Geiseregg	Steinbauer	1941 Brual-Rhede Lag. 3	2837 C
STEINER Alfred	"	1894		Hartmann Elise	18.7.39 Italy ?	975 C
" Katharina	Hung.	27.7.68	CSR	Witten Mary	1944 Germany	1747 C
" Rene	Hung.	?	?	"	"	"
" Suse	Hung.	?	?	"	"	"
" Vera	Hung.	?	?	"	"	"
STEINLECHNER David	Fr.	24.9.09	Paris		prob. Linz fr. Mauthausen	544 C
STRUZAK Jan	Pol.	16.8.23	Chadorow		17.1.42 to Russia	977 C
SUSSMANN Dr. Wilhelm	"	Nov. 1897	Drohobycz	Schaerf Betti	Monowitz from Nice	2839 C
SWIRCHESIMO	Yug.	22.10.11	Kain	Cvirgel Moimir	CC Malk/Austria	5697 C
SZYLMANSKI Stefan		2.1.08	Warsaw	Szymanski Nadj.	Hersbruck Nr. 31813	545 C
TANT Roger	Bel.	28.3.22		Tant A.	Burghause	4893 C
TERENZI Diulio	Ital.	30.5.08	Fosaro	Terenzi Diulio	1941 Linz	6158 C
TOTOMIS Spyros (Ilaton)	Gr.	1926	Athens	Velli Elly	CC Eisenstadt/Austria	5452 C
TRETIJKOW Xenia		28.10.99		Perzow Sinaide	Jan. 45 Austria from Kiev	978 C
TSIVIS Emancuil	Gr.		Creta	Tsivis St.	Deported in Macedonia	222 C

ENQUIREE	NAT.	DATE OF BIRTH	PLACE	ENQUIRER	REMARKS	VIENNA TB REF. Nr.
<b>GROUP E - 1) VARIOUS DESTINATIONS (continued)</b>						
UEBERBACHER Erika nee Ruettimann	A	11.2.17	Alt-Jauer	Ueberbacher Walter	Schweinhaus/Jauer	4002 C
UNGER Jan		Jan 94	Lwow	Unger Heinrich	Nov. 44 Camp in Hungary	6941 C
" Zygaunt		1924		" "	" "	"
" Denuta		1928		" "	" "	"
VACCHER Giovanni	Ital.	1007	C.Caomaggiore	Ital.RC	C.Muenster/Vienna (died?)	981 C
VERNU Jean	A	20.8.21	Paris	Weibel F.	Jan.45 lib.C.Ellrich	2840 C
WACHT Karl	A	6.3.01	Vienna	Wacht Anna	Febr.45 C.Esterwegen VII	983 C
WAJSEBERG Moritz	Pol.	1919	Ilz/Pol.	Iaks Josef	C Linz Freienberg Warte	546 C
WEINBERGER Erna	A	18.1.22	Vienna	Weinberger Max	May 1941 Nordhausen	5002 C
" Leopold	A	7.2.95	"	Weinberger Anselm	Memel fr.Drancy	8393 C
WEISS Anna nee Bienenfeld		2.5.99	Vienna	Bienenfeld Leopold	Santa Croce/Italy?	4804 C
WALZL Rudolf	A	29.3.01	Pichling	Walzl Frieda	10.12.44 CC Bersau a/Chiem. 8187 C	8187 C
WEISS Frieda	stl.	21.6.97	Vienna	Fortgang Helene	Germany	7620 C
WEISSELEBERGER Friedrich	A	27.3.03	"	Weisselberger Karl	Jan.1941 Yougoslavia	4770 C
WEITZ Erna nee Safier	stl.	13.6.03	"	Weitz Herbert	19.5.41 Stendal/Germany	6326 C
" Nusia nee Salzer	A	5.2.95	"	Salzer Edwin	29.4.42 Sabac/Youg.	7443 C
WINTER Bertold		24.8.75	Borski	Winter Julius	Febr.45 Leipzig fr.Gr.Rosen	2845 C
" Crete		28.9.08	Vienna	" "	" "	"
WOHLAUTE Ludwig		1908	Vienna	Trac.B.Austria	17.6.40 Italy	7729 C
WOLPIANSKI Nochim	Lit.	5.3.05	Sienizkonja	Wolpianska Sarah	CC Suthof	7922 C
WOLFF Bruno	G	27.8.76	Stolp	Wolff Franciska	4.10.44 CC Bolzano/Ital.	8280 C
YATEGIAN Mohne Sybille	Fr.		Seilershoff		Schliersee/Muenchen	4676 C
ZAKRZEWSKI Jerzy	Pol.	50 years		Tedowska Hervilla	4.10.44 Germany fr.Warnaw	7462 C
" Isabela	Pol.	20 "		" "	" "	"
ZUCKERMANN Taube	A	20.11.76	Stanislaw		22.3.42 Belgium	986 C

**GROUP E - 2) UNKNOWN DESTINATION**

ABELES Josef		19.2.64	Vienna	Abeles John	23.9.42	8192 C
ADLER Gerson	stl.	14.7.22	"	Hersch Regina	1940 from Fischamend/Austr.	535 C
ARCHONTAKI Eleftheria of Konstantinos		1918	Athen	Archontakis Apostolos	1944 from Terezin	8229 C
AREIER Franziska	A	31.3.81	Poland	Arner Elsbeth	10.12.40	5426 C
AUSTER Josef	A	2.9.99	Rudnik	Blum Frieda	3.6.39	5208 C
BALR Hans Milosch	A	24.9.09	Jaegerndorf	Bering Alfred	18.1.45	8667 C
BADER Dr.Milan	stl.	1887	Vienna	Krauser Emma	22.6.39	6617 C

ENQUIREE	NAT.	DATE OF BIRTH	PLACE	ENQUIRER	REMARKS	VIENNA TB REF. NR.
GROUP E - 2) UNKNOWN DESTINATION (continued)						
De BALOCH Ilona	Hung.	1887	Budapest		Sept. 1944 fr. Oswiecim	1702 C
BARON Alice	A	6.2.37	Vienna	Baron Adolf	24.4.39	6085 C
BAUER Emil	A	1.4.14	"	Rogers Frieda		4307 C
BEHRENS Sophie		1896	Czernowitz	Nagele Anna	Sept. 1943	1703 C
BENEDIKT Nikolaus		?	?	Groszmann Cohen	13.7.39	4595 C
BEUHLNER Theodor		?	?	Mil. Gov. Det. E 113	4.9.42	4222 C
" Lydia nee Marek		?	?	" "	"	"
BEINSTEIN Chaja Foige	A	19.11.81	Buczacz			1704 C
BIEL Hermine	A	65 years	Vienna	Urbach M		1705 C
BIELMANN Anna	A	15.3.81	Wiener Neustadt	Bernardi Bernd	1942 from Breslau	7037 C
BISCHITZ Karoline	A	1883	"	Bischitz Gisela		4738 C
BISKUP Wladimir	Pol.	5.5.25	Krynica	Biskup Anton	January 1945	940 C
BLAUE Otto		4.10.23	Vienna	Blauh Erich	from Steinhof nr. Vienna	4101 C
BLUM Siegmund	?	?	?	Groszmann Ruth	from Bruena	4707 C
" Anny	?	?	?	" "	"	"
" Lotte	?	?	?	" "	"	"
BLUMENFELD Franz	A	5.4.10	Vienna	Stroebel Dr. Franz	Nov. 45 fr. Drancy	2810 C
BOUMMEESTER Albertus	Dut.	7.5.24	Maarn	Bommeester R.	16.11.43 fr. Vienna	5745 C
BRANZOVICZ Alise	Let.	3.10.22	Gm. Salduz	Branzovicz Helene	Nov. 1944 fr. Vienna	5289 C
BRENNER Henriette	stl.	23.5.82	Lenberg	Brenner S.		199 C
BRUCKNER or BRUECKNER Max	A	11.1.73	or 67 Wolfersbach	Geiringer Ferdinand	23.9.42	7652 C
" " Mariska	A	abt 1885	Budapest	" "	"	"
BRULL Maximilian	A	27.9.68	Znojmo CSR	Brull Charles	from Terezin	8228 C
" Marie	A			" "	"	"
BUTSCHOWITZ Regine	A	2.2.86	Irritz nr. Missl.	Butschowitz Bruno		6540 C
CASTANIER Frederique	Fr.	1880	Algeria		from Bologna bel. to Austria	945 C
DAVIDOFF Nicola	Yog.	1898	Russia	Vavidoff Wladim.	prob. Yugoslavia	947 C
DEUTSCH Alois		75 years	Zwettl	Pine Martha	June-July 1942	7004 C
" Bertha		74 "	Nachod	" "	"	"
" Arnold	A	19.5.93	Vienna	Deutsch Anny	Summer 1943 fr. Warsaw	2817 C
" Isidor	A	28.6.87	Vienna	" Theodor	30.3.39	8051 C
" Joseph	A	30.10.11	"	Friedmann Hans	5.1.39	5062 C
DORFLAUER Samuel	A	23.6.92	Brzesko Pol.	Dorflauer Josef		1709 C
" Helene	A	1895	"	" "		1710 C
DORZLNETZ Leopoldine Poldi	J.	24.4.08	Vienna	Brill Maximilian	4.10.38 prob. Holland	5826 C
ROCKSTEIN Melanie	A	29.8.07	"	Unkart Elisabeth	10.2.43 fr. Terezin	8209 C

RECIPIENT	NAT.	DATE OF BIRTH	PLACE	ENQUIRER	REMARKS	VIENNA REF. No.
<b>GROUP E - 2) UNKNOWN DESTINATION (continued)</b>						
EINLEGER Irene	Pol.	28.8.28	Tarnopol	Biss Bronia		200 C
ELNER Josef	?	30.6.96	Zuzawno	Boltuch Chana	28.9.44 fr. Terezin	8908 C
ERNST Grete nee Biermann	A	4.1.87	Troppau	Bernardi Bernd	from Breslau	6507 C
EZRIEL Hilda nee Hirsch	A	1891	"	Fajner Helen		7336 C
FALKENSTEIN Anna	?	?	Sudia?	Kraft Paul	1944	5428 C
FELDSCHUH Joel Julius	Pol.	17.12.89	Poland	Feldschuh Erich	12.2.39	6619 C
FELSENBERG Arthur		abt 40 y.	Vienna	Felsenburg Gertrud	19.2.38	5388 C
FERI Otto		2.8.10	"	Feri Lilly	from Yugoslavia	4346 C
FINALI Richard	A	1.5.97	"	Finali Augusto	9.3.42	8989 C
FISCHER Siegmund	A	abt 1885	Stupava	Koegl Edith	21.6.39	7673 C
FLAISNER Erwin	?	?	?	Groszmann Ruth		4706 C
" Frida	?	?	?	" "		"
" Ilse	?	?	?	" "		"
FODOR Erwin	Hung.	20.8.08	Budapest	Hay Wilma		201 C
FRANKEL Alfred		16.4.00	Suczawa		1943	1713 C
FRANKL Erna	"	14.4.01	Ceske Kridivice			952 C
FRENKL Rosa nee Fraiss	A	25.9.90	Vienna	Frenkl Kurt	March 1942	4426 C
FRIED Max	A	12.10.79	"	Fried Walter	10.3.43	2820 C
" Lilly	A	27.4.87	Muerzburg	" "	"	"
FRIEDENFELD Rosalie	A			Tanner Epich		5183 C
FRIEDMAN Berta		10.2.68	Leaberg	Friedmann Marcell	3.1.42	6979 C
FRISCHMANN Josef	A	13.10.80	Nagyeczenk	Frenkl Kurt	March 1942	4427 C
" Irene nee Loewy	A	24.4.79	Prossnitz	" "	"	4427 C
" Luise	A	1871	Stern	Sax Theresia	18.11.42	4703 C
FUCHS Walli	Slov.	7.8.09	Vienna	Hofer Jacques		202 C
FUEBTH Edika nee Licht			Berlin		1942 in a CC	954 C
GALLERIN Sonja		1900-05		South Afr. RC	June 1941 fr. Schaulen/Lit.	5502 C
GELLER Elsa	stl.	2.3.01		Geller Charlotte	7.10.39	7066 C
" Gottfried	stl.	19.3.30		" "	"	"
" Hella	stl.	14.4.33		" "	"	"
" David	stl.	Sept. 1896		" "	"	"
GERNGROSS Robert		1877	Vienna	Boutura Elis.	1942	955 C
GLASER Therese	A	1859	Vienna	Herschmann Ella		4494 C
GLUECK Elisabeth	A	16.1.91	Wimpassing	Glueck Sigmund	Nov. 1941 fr. Vienna	5683 C
GOLDBERG Harry	"	22 years		Urbach Dora	31.3.43	1716 C
GOLDBERGER Juliane	stl.	16.3.97	Grosswardein	Goldberger Laszlo		203 C
" Moses	stl.	15.5.92		" "		203 C

ENQUIRER	NAT.	DATE OF BIRTH	PLACE OF BIRTH	ENQUIRER	REMARKS	VIENNA TB REF. Nr.
GROUP B - 2) UNKNOWN DESTINATION (continued)						
GOLDSCHMIED Samuele		19.10.64	Kisfalud	Goldschmied Martha		6126 C
GOLDWEIG Amalie	Pol.?	Oct.97-98	Przmysl		13.4.44	205 C
GROSS Anna	A	1898	CSR	Kemerling Margaret	fron Bruxelles	8341 C
" Jakob	A	abt 1874	Ermchalyfalva	Grossmann Bertha	10.3.43	8867 C
GRUNWALD Jakob		24.1.76	Vienna	Gordon M.D.	1.7.42	4909 C
GUTTMAN Dr.Fritz	A	8.9.98	"	Pollak Elae	Nov.1944 fr.Oswiecim	7929 C
GLIELTI Gustav		15.9.08	"	Spitz Elvira	20.5.38	4184 C
HADJISAVAS Marios	Gr.	abt 1905	"	Hadjisavas Eftibia	25.3.44 Krems or N.Oc.	5473 C
HAEFLING Sabine Szosa	Pol.	1892	Rudnik	Koehler Fred	from Berlin N 4	2823 C
HUBER Fritz	A	6.4.19	"	Krinker Melanie	6.10.38	4702 C
HECHT Amalie		3.2.96	Vienna	Weissmann Johanna	4.7.42	294 C
" Lucie nee Neugroeschl	A	3.4.99	"	Neugroeschl Margareta	9.10.44	7607 C
HEYLINGEN Adolf Lilet Maria	Belg.	7.4.20	Koersel	Heylingen Jules		4297 C
HIMMELREICH Ferdinand	C		Vienna	Himmelreich Herime		4561 C
HIRSCH-JESEKOWSKI Martha	"	25.10.06	"	Hirsch Alfred	Aug.1943	6149 C
HOELZELMACHER Berta	"	9.9.02	"	Hoelzelmacher Ise	7.4.43	2825 C
HOPFBAUER Adolf	"	3.3.84	"	Aufwerber Irene	fron Lyon	7206 C
HOPFMANN Franz	"	8.4.06	"	Hofmann Maria	1945 fr.Noelkar-IIIz	6257 C
HOPFMEISTER Alfred	A			Winkler Sofie	17.8.38	2826 C
" Paula (wife)				" "	"	"
" Grete	A	11.11.29	Vienna	" "	"	"
" Trude Stella	A	26.11.30	"	" "	"	"
HUBER Sigmund	"	32 years	"	Schneider L.	1942 fr.Nimes/France	5549 C
HUPPERT Dezsos Desider	"	Apr.1882	Eperjes	Huppert Emile	prob.Aug.1942	5174 C
ISRAEL Isaac	A	abt 65 y.	Dukla/Pol.	Netherlands RC	fr.Westerbrook	4574 C
" Klara	A	21.3.89	Poland	" "	"	4573 C
JUHN Otto	A	6.3.00	Vienna	Austerlitz Editha	from Egletans	962 C
KARPE Salo	G	2.5.75	Breslau	Kennard F.J.	6.3.43	7515 C
" Clara	A	22.8.87	Pinne/Posen	" "	"	"
" Eva Regina Johanna	G	12.4.22	Hagdeburg	" "	"	"
KAUFMANN Gerka	A	10.12.99	Vienna	Eisler Edith	4.5.39	7214 C
" Otto	A			" "	"	"
KAUFMANN Johanna	A	15.4.63-64	Krakau	Kaufmann Otto	fr.Terezin	8247 C
KEICH Franz	A	31 years	Austria	White Rosa		207 C
" Aloisia	A	1910	"	" "		"
KEIL Dr.Max	A	13.7.65	Libocan	Keil Cornelia	June 1944 from Fiume	4001 C

ENQUIREE	NAT.	DATE OF BIRTH	PLACE	ENQUIRER	REMARKS	VIENNA TO REF. No.
GROUP B - 2) UNKNOWN DESTINATION (continued)						
KESTENBAUM Aurelia nee Ballin	A	15.10.12	Drow	Ballin Joachim	25.11.38	4705 C
KIRSCHNER Berta nee Gross	A	abt 1921	Vienna	Kamerling Margaret	from Bruxelles	6053 C
" Charles (with mother?)	?	?	?	"	"	8340 C
KLAR Rosa	A	15.5.83	Sanok/ pl.	Klar Jacques	31.5.38	5268 C
KLEIN Hermine nee Langfelder	A	27.10.76	Langenzersdorf	Klein Emil	1941	5800 C
" Malvine (Mania)	A	3.8.93	Vienna	Klein Alexander	11.6.42	5644 C
KLIMBERGER Karl		1878	"	Kohn Eleonor	25.5.44	5631 C
KLOPSTOCK Alice	stl.	3.2.09	Trstena CSR	Mastbaum Ludwig		208 C
KNOBLAUCH Jakob		26.8.11		Broder Sabine	Jan.1945 from Alechhammer	1725 C
KOHN Helene		30.1.90	Lubowicz		29.9.42 from Bruxelles	209 C
" Isaak	A	1871	Kacznovka/Pol.	Adler nee Stock Rose	from Terezin	8236 C
" Jakob	stl.	15.9.60-68	Krens	Buskwill Lilly	18.8.42	7609 C
KOEFERL Fanny	A	8.4.66	Nitra CSR	Altman Emma	from Terezin	8237 C
KORANYI Leopold	A	21.1.88	Vienna	Hoeningbaum Hedwig	17.3.38	7064 C
KORNFIELD Dr. Jacques	A	16.4.81	Comding CSR	Kornfeld Franziska	from Terezin	8238 C
KORNISPA Gustu Conendel	Pol.	15.5.87	Cernauti	Scott P.	1942	5893 C
KOPOLANY Ida nee Spiegel	stl.	Dec 98	Vienna	Spiegel Albert	6.7.42	2830 C
KOSAK Helene	stl.	1890	"	Fuchs Rosa		210 C
KOVACS Julie		17.7.93	"	Brichta Ida	1942 from Budapest	297 C
KRAINGER Max	"	1892	"	Kranner Fritz	26.8.38	4335 C
KRAUSHAAR Alfred	stl.	1884?	"	Kraushaar Peter		211 C
" Irene	stl.	1889?	"	" "		"
KRAUSZ Martin	A	2.12.02	"	Kraus Ernestine	8.6.38	2832 C
KURZMANTEL Minna	stl.	abt 1880	Rudnik	Plus Frieda		5806 C
KUTUSIS Menelaus	Gr.	12.12.18		Kutusis Kimon	17.2.44	5121 C
LAOHS Krescol	stl.	July 93	Poland	Lang Kaethe		212 C
" Moses	stl.	June 91	Kossiska	" "		4880 C
LACOMBLEZ Jules Maurice Maxime	Belg.	28.5.13	Cuesmes	Lacomblez Arthur	April 1944	1729 C
LAKSANSKY Hildegard		1.8.25	Bratislava	Int. BC		8272 C
LAMBY Francois	Belg.	19.5.09	Liège	Mrs. G. Lamby	from Buchenwald	213 C
LAZAR Elsa	A		Hvova CSR	Lazar Ernesto		"
" Max			Papa/Hung.	" "		5394 C
LEBENSCHN Aron		1875		Lebenschn Herman	10.9.42	6798 C
LEIBEL Arthur	A	9.11.90		Schwarz Stefanie		214 C
LIEBREICH Rosa	stl.	15.11.81	Bursztyn	Patten Stella		216 C
LIEBSTER Regina		5.4.68	?	Liebster Robert	18.6.42	2169 C

ENQUIREE	NAT.	DATE OF BIRTH	PLACE	ENQUIRER	REMARKS	VIENNA TB REF. Nr.
GROUP E - 2) UNKNOWN DESTINATION (continued)						
MACYAR Elise nee Markowitz		18.1.98	Vienna	Brichta Ida	1942 from Budapest	296 C
MARTINEH Maria	A	57 years		Martineh Elisabeth	from Terezin	7868 C
MAZZELLANTI Arnaldo	Ital.	28.9.26	Milano	Gerbini Clothilde	8.2.44	1731 C
MUTNER Franz	A	May 95	Vienna?	Aldor Friedrich		8261 C
MENCZER Desso	Hung.			Hoszar Joseph	Oct. 1944	5730 C
MEYERSKI Michael Waclaw	Pol.	21.9.25	?	Skrypczynska Hanna		7924 C
MONTENAN Claude Georges	Belg.	1.6.25	Bruxelles	Jakobi Mr.	14.7.44?	7488 C
MOSIENKO Vladimir	Rus.	1905	Fincy	Mosienko Paul	March 1944 Lebraugora Camp	215 C
MOSINK Stephan				Rybak Georg	Jul. or Aug. 44 fr. Mauthausen	6851 C
MUELLER Pauline nee Fuhrmann	A	7.10.72	Eibenschitz	Cruener Johanna	15.5.44	7650 C
NEURATH Michael	stl.	9.1.77	Vienna	Neurath Gerda		219 C
NEYFELD Pauline nee Schlein	A	75 years		Neth. MC		968 C
NOWAK Malvine nee Nagel	A	17.6.75	Vienna	Finkelstein Erna	7.10.44 from Terezin	6696 C
" Johanna	A	12.5.10	or 1890 Vienna	" "	" "	"
MUSSBAUM Paul		31.7.10	Neuwied	Guttman Ruth	1942	4481 C
OHLENBERG Paul	Pol.	23.8.18	Vienna	Ohlenberg Karl	19.4.43 fr. Malines	7058 C
PFLEPPER Clara	A	1880	Vienna	Dr. Grabner		216 C
PETTLINGER Helene Eleni	Gr	20 years	Greece	Voudourski Angliki	26.8.45 UNTER Hosp. Passau	7822 C
" Fanni	Gr	15 "	"	" "	" "	"
" Irene	Gr	1891	"	" "	" "	"
" Maria	Gr	28 years	"	" "	" "	"
" Greta	Gr	12 "	"	" "	" "	"
POLLAK Wolfgang Hans		abt 22 y.	Vienna	Ruziska Dr. Therese	Apr. 1943 fr. Trebitsch	7158 C
REICHEL Mina nee Gerngross		6.4.78	"		1942	969 C
REYNDERS Renee Maria Angele	Belg.	26.4.22	Beverloo	Reynders C.		4891 C
ROSENBERG Moritz		abt 72 years ?		Wertheimer Paul		7974 C
" Eugenie Jenny		1876 ?		" "		"
ROTHENBERG Otto	A	May 04	Vienna	Rotgenberg Helene	4.8.38	4522 C
ROUSSO Leon	Turk	38 years	Constantinople	Rouso Sam		4169 C
SALOGOVO Vladimir	Rus.	1917	Osedin	Salogova Eufrosine		540 C
SALIMBERG Alberts Janis	Let.	21.8.01	Jalgava Latvia	Dreimanis Olgerts	25.5.44	6315 C
SCHLIFERMANN Lotte		31.12.79	Tarnopol	Keusek Bernard	4.6.39	6714 C
SCHLIEDEK Robert Dr. Jur.		1.3.00	Vienna	Heller Grete	June 1943	6241 C
SCHWADRON Ida	A	3.4.77		Heilpern Anne	9.2.41	5219 C
SCHWARZ Adolf	A	24.4.54	or 12.3.63 Bratislava	Friedlaender G.	26.9.42	7608 C
" Alfred	"	July 96		Metzger Kaete		5970 C

ENQUIREE	NAT.	DATE OF BIRTH	PLACE	ENQUIRER	REMARKS	VIENNA TB REP. No.
GROUP E - 2) UNKNOWN DESTINATION (continued)						
SCHWEIGER Fritz	?	15.7.02	Vienna	Metzj Oswald		4795 C
SEMCRYSZYN Wasyl				Semcryszyn Ivan		4933 C
" Stefan				" "		"
SINGER Olga	A	14.6.60	Liptoscentmiklos	Engel Richard	Autumn 1941	5449 C
" Paula	A	25.3.83	Vienna		19.1.43	1746 C
SOBOCINSKI Clara & child	Pol.	abt 1913		Sobocinski Zygmunt		974
SOMWENSCHEN Bruno	A	52 years ?		Hirsch Witte	from Nice	7990 C
" Dr. Hermine nee Hirsch	A	50	?	" "	" Terezin	7989 C
" Herbert	A	14	" ?	" "	18.9.44	"
" Laura	sti.	1873	Vienna	Engel Anni		220 C
" Therese	A	24.12.91	Vienna	Stern Olga	12.10.42	5795 C
SPITZ Henia	?	15.8.97	Horodenka, Pol.	Spitz Emanuel		7531 C
SPITZER Hans	A	12.11.96	Vienna	Markstein Emilie	4.3.39	6446 C
" Irma		12.7.87	"	Bricht Ida		543 C
STEIN Alfred	A	2.2.01	Vienna	Stein Ernst	Nov. 1943	4934 C
STELNER Katharine		1868	Viszkelet	Witten Mary	20.7.40	5276 C
STERN Etelka		15.1.83	Gyoeer Hungary	Stern Rudolf	6.1.41	4855 C
" Regina nee Jellinek	A	30.8.79	Erno CSR	" Richard		5042 C
STERNBERG Rachel nee Finkelstein Gruenberg		9.3.66	Krakova	Pellner Mrs.	Sept. 1942 from Antwerp	8170 C
STIVAS Eleftherios	Greek	1922	Mytilini	Stiva Georgia	30.11.42	7991 C
STRAHLBERG Markus	sti.	10.6.04	Belz Poland	Strahlberg Josef	18.1.44	6769 C
STRAUSS Erich	A	2.6.12	Vienna	Strauss Hugo	May 42	4708 C
TAENI Else	A	1889	?	Charles R. Taene	Nov. 1943 from Nice	4009 C
TEUTELBAUM Maria	A	1897		Teutelbaum Rosa		5674 C
" Anni	A	1922	Roumania	" "		"
THUMIN Muchin Norbert	Pol.	24.10.98	Nadworn	Thumin Hudes	30.8.39	6607 C
TULLACKI Danuta	Pol.	about 1915		Polish Red Cross		8924 C
UMSCHWEIF Lucie	A	18.4.96	Vienna	Posaner Dama		1748 C
" Olga	A	10.9.26	"	" "		"
UNGAR Emil				Ungar W.H.	1938	7632 C
" Paul	A?	1911?	Vienna?	Ungar Berta	17.10.39	8039 C
VANKIER Raoul	Belg.	11.11.12	Blicqcy	Bankier N.		4895 C
WACHTEL Norbert	A			Stockkopf Ernest	1941	2842 C
WALDMANN Moritz			Nytra	Neubauer	17.3.42	4720 C
" Katharina				" "	"	"
WALLACH Clara		abt 40 years		Jacobson Alfred		7320 C

ENQUIREE	NAT.	DATE OF BIRTH	PLACE	ENQUIRER	REMARKS	VIENNA TB REF. Nr.
GROUP E - 2) UNKNOWN DESTINATION (continued)						
WEINS Mathilde	A	20.1.95		Stern Olga	7.12.43	5796 C
" Richard	A	13.12.92		" "	"	"
WEISS Ferdinand	A	16.8.99	Vienna	Weiss Wilhelm	23.8.38	6742 C
" Maria	A		Vienna	" "	"	"
" Siegfried	A	1893	Vienna	Weisl Oskar	from Drancy	2843 C
WEISSBERG Berta	stl.	2.3.09	"	Kleinberg Max	Unkn. dest. or Russia	6332 C
" Josef	A	3.7.92	Novosielitze	Weissberg Rosa	4.3.43	1755 C
WEISSMANN Adolf	A	1902		B.R.C.	27.8.38	5860 C
" Borthold		14.11.94	Vienna	Weissmann Johanna		293 C
WETTREICH Bella	Roum.	1886	Fodolci Roum.	Wettreich Siga.		6201 C
WINTER Fanny		21.6.81	Vienna	Spira Fred	1945 fr. Terezin	298 C
" Carl Heinz	A	abt 1895	Vienna	Gaertner Hermine	4.5.39	7417
" Berthe nee Spinner	A	11.3.05	"	" "	"	"
" Renate Brigitte	A	abt 1926	"	" "	"	"
" Heinz	A	abt 1924	"	" "	"	"
WOLFF Wilhelmine Lilly	G	14.5.56	Cologne	Wolff Marcus	13.10.43	8547 C
ZEILINGER Regina		19.6.72	Zwettl	Pine Martha	June-July 1942	7005 C
" Ida		45 years	Litschau	" "	"	"
" Leo		48 years	Altstadt	" "	"	"
ZOLLER Joresch Hermann Hersch	A	1889	Kopyozne	Kinsol Bernard	24.2.40	4704 C

.....



GROUP F - Concentration Camps in A U S T R I A  
1) MAUTHAUSEN

ENQUIREE	NAT.	DATE OF BIRTH	PLACE	ENQUIRER	REMARKS	VIENNA TB REF. Nr.
<b>GROUP F - 1) MAUTHAUSEN</b>						
ABANTE Roman Jose	Spain			Agudo Josefa	6.1.44 Bl.K.T.	11001 C
ABEDISSIAN Sarkiz	Gr.			Abedissian Markoui	25.5.44	6954 C
ABEGG Fritz	Swis.	30.7.17	Luzern	Swisse Cons.Frankfurt		11002 C
ABRAMCZYK Elka	Pol.			Abramczyk Berek		11003 C
ABRASZEWSKI Piotr	Pol.	29.6.05	Zamosc	Abraszewska Halina	Gusen	11004 C
ACS Katalin	Mis.	24 years		Jakobovits Margarete	Oct.1944	7050 C
ADAMSKI David	Belg.	19.3.07	Bruxelles	Adamski J.	25.1.45	4253 C
ADLER Oelbn		1.2.00		Vida George	2.5.45	370 C
AFRICO Arturo	It.	19.5.11	Torino	It.Liais.Section	- died there on 28.3.45 ?	7134 C
ALAIMO Ignazio		23.5.05	Palermo Italy	C.R.I.	Gusen fr. a Camp in Steyr	4041 C
ALBERTI Gyorgy	Hung.	8.7.24		Kacserova Dina	17.4.45	5673 C
ALBINOWSKI Wladyslaw		1897	Lwow Poland	Albinowski -		11005 C
ALHADEF Violet				Alhadeff Mr.	1945	11006 C
ALEKSANDROWICZ Olek	Pol.					33 C
ALOSESCARTIN Pabre	Span.			Fernandes Emilia	No 6837 Bl.12	371 C
ALVISI Fioravante	It.	14.11.19	Anzola Emilia	Alvisi Maria	24.5.45	11007 C
ANDRESA Galos Ing.	Hung.	28.2.00	Szeged/Hungary	Schwimmer Klara	28.11.44 Wels, Galskirchen	7104 C
ANDRZEJCZAK Franciszek		1911	Koscielnica	Andrzejczak Helena	1944	11008 C
ANGLES MIEDES Enrique	Span.			Angles Ortega Enrique	Pris.Nr.4284/Bl.13	372 C
ANGYAL Adolf	Jew	16.10.92	Vienna	HQ USFET (Main)	2.4.45	11009 C
ANDRZEJEWSKI Mieczyslaw	Pol.	1918	Bielawy Poland	Andrzejewski S.	6.8.44	11010 C
ANTICOLI Abramo - Israelita		8.7.01	Roma	C.R.I.	No.17	711 C
ANTONINI Aloise		2.10.10		Antonini Laura	20.5.45 ?	1254 C
ARFE Hersch	Pol.			Modrzejewski Izak	Ebensee	713 C
ARJE Dr. Alexander	Cz.			Baderova Renne	"	11011 C
ARREITER Ferry		1875		Karp - Brenner	Camp at Brand Austria (?)	11012 C
ARONOFF - Brenner Edith				Parry Phina		373 C
ARONOWICZ Zofia	Pol.	18.12.21	Lodz	" "		"
" Irena	Pol.	28.5.25	"	BRC	Pris. Nr.47227/Bl G.19	6699 C
ARREGUI Juan	Port.			Augustyniak Paulina	1945 fr.Oswiecim	11013 C
AUGUSTYNIAK Tadeusz	Pol.	16.3.28	Warsaw	Verona Enrico	February 1945	374 C
AVIGDOR prev. CHIOCHI Enrico	It.	17.8.25	or 26 Turin			

ENQUIREE	NAT.	DATE OF BIRTH	PLACE	ENQUIRER	REMARKS	VIENNA TB REF. No.
<u>GROUP F - M A U T H A U S E N (continued)</u>						
BADZISZEWSKI Jozef	Pol.	11.2.03		Frank Bruno	Nr.45220/Bl.A.K.2.14	11014 C
BAGU Enrique				ERC		11015 C
BAJER Stanislaw				Bajer K.		11016 C
BAJEROWICZ Jozef				Bajerowicz F.		11017 C
BAJNSBECK Samuel	Pol.	1915	Kielce	Rorkofsky Harry		67 C
BAJO Pastor Francisco	Span.			Sierra de Bajo Marianna		68 C
BAK Stanislaw	Pol.	27.9.19	Radzanow	Matysiak Bronislawa	Sept.1944 - Gusen	11018 C
BANACH Ribas Juan	Span.			Martinez	No.4308/Bl.K 7	69 C
BANDANO Vladimiro	Ital.	25.9.24	Padova			714 C
BANDINI Claudio	Ital.	1926	Marradi Firenze	Castolo Emilia	1944	1258 C
BARAGAN Louis		abt 50 y.		Maontauban	20.6.45	6249 C
BARANSKI Antoni	Pol.	26.9.19		Baranska Anna	Ebensee (died there?)	11019 C
" Zygmunt	Pol.	1985	Poznan	"		11020 C
BARAVELLI Erminio	Ital.	18.2.19	Montello Vicent.	Baravelli Ugo	(Died in April 45?)	6776 C
BARBINI Rodolfo Torquato	Ital.	10.2.92	Camerano Ancona	Barbini Annunziata	4.2.1945	715 C
BARTEL Jozef	Pol.	16.1.08	Krzeszowo	Iciekowna Stefania	fr.Oswiecim	11021 C
Stanislaw	Pol.	1.7.20	"	"	"	"
BARONCINI Giuseppe	Ital.	24.12.84	Napoli	C.R.I.		716 C
BARNA Tibor		17.7.13	Budapest	Bartha George D.	April 1945	11022 C
BARUCH Herta nee Verlaender	Dutch	14.1.01	Dresden	Baruch Mary Johanna	1945 fr.Oswiecim	6504 C
" Franz Ralph	Dutch	9.3.25	Berlin	"	"	6502 C
" Dr. Robert	Dutch	12.12.95	Temesvar	"	March 1945 at hospital	6503 C
BASTIN Maria nee Charneux	Belg	20.9.13	Pepinster	Charneux Pierre		4237 C
BAUMGARTEN Joseph	Germa.	7.6.02	Nuremburg	Baumgarten Marie	April 1945 No.24141 Bl.A.K	717 C
BAUMGARTNER Heinrich				Baumgartner Ch.		11023 C
BAKIVANIS Nikolaos	Greek	25 years	Patras	Vasilicou Nikolaos	Jan.1945	11024 C
BEAUJEAN Jean Julien Clement	Belg.		Limbours	Neveau Florence		4238 C
BEBC A.				Polish Legation		11025 C
BECKER Morton		40 years	Rypin Poland	Blachman Helen	Ebensee	718 C
BEDNARCZYK Roman Bronislaw	Pol.	23.7.02	Warsaw	Bednarczyk Antonina	Nov.1944	11026 C
BEEGANS Albert	Belg.	10.10.10	Val-Saint-Lambert	Beemans Elisabeth	Died there?	4239 C
Van BELFINGEN Pierre	Belg.	7.3.95	Ozogarden	Van Belfingen Catherine	11.6.45	4190 C
BEKIESINSKI Jerzy	Pol.	9.7.26	Warsaw	Bekiesinska Janjna	Sept.1944 Ebensee	11027 C
BELINA - BRZOZOWSKI Count Anthony	Pol.	1914	Sokolowska	Belina I.		376 C
BELLINI Antonio		18 years		Criticalana	Gusen II,2/45	1265 C

ENQUIREE	N.T.	DATE OF BIRTH	PLACE OF BIRTH	ENQUIRER	REMARKS	VIENNA TB REF. Nr.
<b>GROUP F - MAUTHAUSEN (continued)</b>						
BELLINA Silvio	Ital.	1911	Genova del Friuli	Bellina Pietro	5.1.45	11028 C
BELLISON Ursula	Pol.	21 years	Danzig Poland	Bellison Zygmunt	after 1939	7425 C
BELHSEN Szczezan	Pol.	1905	Poznanskiem	Rucinska Stefania	1944 fr. Gross - Rosen	11029 C
BENATTI Benito	Ital.	24.12.22	Pagognaga Mantua	Luigi Gaetana	May 1945 Gusen 1 Hospital	4047 C
BENDZINSKI Marjan	Pol.	5.12.19	Strzelno	Bendzinski Jozef	10.9.43 No. 38667 Bl. 3 A.F.	11030 C
BENZEL Regina				Lezeron Lazar Levitt	Hospital	5114 C
BENSIS Alexandre	Gr.	1909	Athens	Bensis Vladimir		11031 C
BENVENISTE Samuel	Gr.	1885	Salonika	Benveniste Jack	10.4.43 Ebensee	11032 C
" Henriette	Gr.	1898	"	"	"	"
" Daisy	Gr.	1931	"	"	"	"
BERCELLER Andorne (Andrei)		1899		Harnik Sara	Ebensee Camp Salzwedel	6778 C
BERGL Sandor	Hung.	5.7.03		Bar Oscar		1269 C
BERNOLD Mieczyslaw	Pol.	42 years		Berholc Franciszek		11033 C
BERKOVITS Simon		15.8.18	Budapest	Goldie Jacobs		11034 C
BERNARDON Walter	Ital.	11.10.27	Cavasso Nuovo	Bier Maria	4.2.45	1268 C
BERTALAN Istvan (Stefan)		28.10.95	Debrecen	Brown Boveri & Cie.	May 1945	11035 C
BET Felice		16.10.28	Pordernone	Bet Gio-Batta	6.2.45	6237 C
BETTELHEIM Marcell	Hung.	25.2.07	Budapest	Bettelheim Marcelline	27.11.44	7103 C
BIALER Maria	Pol.	1905	Lodz			71 C
BIALOGONSKI Wladyslaw	Pol.	9.5.25	Warsaw	Bialogonska Kazimiera	9.4.45 taken to Vienna	11036 C
BIANCHETTA Luigi	Ital.	22.8.25	Torino	Centr. Trac. Bureau	Last news 21.3.45	6236 C
BIDULI Ali		1920	Durazzo	Biduli Islam	Hospital Linz	11037 C
BIEGNER Otto	G	25.12.96	Munich	Biegner Margarete	Bl. A Nr. 47512	1274 C
BIELISZCZUK Joachim		17.7.99	Kowlu	Bieliszczuk Zofia	from Wiener Neudorf	11038 C
BIEN Antoni	Pol.	1909	Kozienice	Bien Emilia	Lambach/Wels Aug. 45	11039 C
BIENENSTOCK Liza		39 years	Tarnow	Wasser N.	Ebensee	719 C
BINKOWSKI Stanislaw		abt 40 y.		Binkowski Ludwik	Aug. 44 Gusen Nr. 61091 Bl.	11040 C
BINO Muhomet				Br. Mil. Miss. Albania		11041 C
BIONDARO Angelo	Ital.	3.5.26	Ronca/Verona	Biondaro Giuseppe		4266 C
BIRMANN Rezso	Jew	18.9.20	Budapest	Chapl. Vida	May 45 last news	380 C
BIRO Anthony	Hung.	20.9.96	Kemskemet	Brit. RC	8.12.44	2272 C
BISKUPSKI Witold	Pol.	31.7.11	Warsaw	Biskupska Bronislawa	Oct. 1944	11042 C
BLAVI Tarrago	Sp.			Blavi Tarrago Jose	Nr. 9056 Bl. G2	73 C
BOCHER Pierre	Fr.	40 years		Millet Jaques		11043 C
BOERO Paolo	Ital.	13.3.22	Genova	Boero Giuseppe	Camp 3 Bl. 27	11044 C
BOGATAJ Bozidar	Youg.			Bogataj Mimi	1944	11045 C

ENQUIREE	NAT.	DATE OF BIRTH	PLACE	ENQUIRER	REMARKS	VIENNA TB REF. Nr.
GROUP F - 1) MAUTHAUSEN (continued)						
BOGATIN Ferdinando	Ital.	7.9.24	Parigi	Bogatin Natalina	Gusen	11046 C
BOGDAN Josef	Pol.	24.12.11	Kaweczyn	Bogdan Jozef	1944	11047 C
BOGGIONI Armando	Ital.	4.10.09	Milano	Boggioni Angelo	Last news Nov.1944	6235 C
BOGUSLAWSKI Maksymilian	Pol.	28.9.01		Boguslawska Josefa	Gusen Nr.17834	11048 C
BOJARDI Pierino (BOLARDI)	Ital.	30.1.02	Fiorenzuola	Min. d. Marina Roma	Hosp. Gusen May 1945	1279 C
BOJENKO Wacław	Pol.	1904	Warsaw	Bojenko Kazimierz	Gusen	11049 C
BOILLONI Italo	Ital.			CRI Innsbruck		11051 C
BONAFIN Santino	Ital.	15.8.27	Badia Polesine	CR I Roma	Gusen Bar.3 17.3.45	11050 C
BONFIGLIOLI Vittorio	Ital.	1922		CRI Roma	Feb.1945 Block 7 Nr.93224	7219 C
BONNEVELD Joh.	Dutch	10.4.00		Neth.Mil.Miss.Berlin	14.9.44	11052 C
BONVANEAU Jacques	Fr.	23.12.19	Lion	Fr.Nat.TB	Febr.1945	11053 C
BORGIDA Miklos	Jew	10.9.02	Debrecen	Capl.Vida	Gunskirchen 1944	11054 C
BORISEWITZ(S) Simon		5.4.09	Antwerp	Mrs.Boriewitz	reported as dead?	4240 C
BORNSTEIN Samuel		May 26	Zgierz/Lodz	Bornstein Aron	Ebensee	4326 C
BORTOLOTTI Ezio		12.9.23	Cortatone	IRC		5088 C
BOSIO Giovanni	Ital.	22.9.24	Bagnolo	Bosio Giacomo	Pris.Nr.115400	11055 C
BOSKOWITZ Zoltan	Hung.	1908	Budapest	Boskowitz Lure	Gunskirchen May 1945	11056 C
" Paul	Hung.	1911	"	"	April 1945	11056 C
BOURCOIS Pierre	Fr.	15.5.24	Boulogne	Mme.Bourgois	Ebensee	4693 C
BOYARCZUK Wasyl	Ukr.		Distr.Tarnopol	Rybak Georg	Aug.44 Linz	6852 C
BRADA Rudolf	Cz	6.6.27	Sumbark	Hochfelderova Bedr.	April 1945 fr.Duerenfurt	6200 C
BRAEUCHLE Gustav		21.7.96		Brauchle Irmgard	Gusen Bl.9 Nr.43856	11057 C
BRECHNER Samuel	Pol.	1.6.10	Scsnovice	Brechner Jaime	Gusen	7055 C
BREITNER Jence	Jew	15.8.98	Arad	Chapl.Vida	Gunskirchen	11058 C
BRISK Samuel				Brisk Dr.L.		11059 C
BROGI Luigi		1909	Gallicano	CRI		1283 C
BROK Wladimir	Rus.	1925	Kursk	Col.Yevseyev	Ebensee	11060 C
BROFINI Guido	Ital.	14.11.99	Empoli	Brotini Angiolina	8.3.44	7007 C
BRUECKER Moses	Dutch	15.2.92	Rutna	White E.R.		1106 C
BRILJA Josef	Cz	10.1.04		Brujova Julie		4088 C
BRZYWCZY Andrey		11.1.25		Brzywczy Zofia	June 1944 Gusen	11061 C
BUDNIK Marta Zofja	Pol.	31.5.32	Poznan	Pol.RC Vienna	1944	11062 C
BULAK Wladyslaw	Pol.	16.5.24		Bulaj Jozef		11063 C
BURAK Bartlomiej		24.8.15		Burak Janiha		11064 C
BURETTE Maurice Emile	Fr.	20.10.10	Audun	Lambert Rene	Pris.Nr.2222 Febr.45	4257 C
BURNOUF Roger	Fr.	15.3.05	Savenay	Martin Pierre	" Nr.29661	385 C

ENQUIREE	NAT.	DATE OF BIRTH	PLACE	ENQUIRER	REMARKS	VIENNA TB REF. Nr.
GROUP F - 1) MAUTHAUSEN (continued)						
BUZAR Wasyl	Pol.	15.5.06	Bransk	Rybak Georg	died in M'hausen?	6853 C
BYCZKOWSKI Wiktor	Pol.	15.5.06	Bransk	Rybak Georg	died in M'hausen?	11065 C
CAJKA (TSCHAJKA) Frantisek	Cz	20.8.90		Byczkowska Seweryna	Dec.1944	7052 C
CALLENAERE Charles Lois Cornelle	Belg.	23.6.10	Nieuport	Cernakova Jirina	Jan.1945	4258 C
DE CANEVA Paolo	Ital.	1924	Udine	Callemaere Charles	Last news 1945	729 C
CAPELLAS PAGES Juan	Span.			De Caneva Giovanni	Pris.Nr.3873	390 C
CAPPEL Isaac	Span.	15-16 years		Pages Boch Julia		11066 C
CARRELLI Pietro	Ital.	1905		Mr.Ramos		11067 C
CARRARA Roberto	Ital.	20.2.15	Verona	CRI Roma	Aug.1944 Gusen Lag.22	1291 C
CASABONA Julio Cesar	Span.			Pertica Vittoria	Hospital 14.12.44	391 C
CASARIGHI Tranquillo	Ital.	24.8.01	Bernareggio	Casabona Ricardo		724 C
CASE Mario	Ital.	26.12.11	Gosaldo	Compne di Aicurzio		5163 C
CASTELLANO Abad Francisco	Span.			IRC	9.9.43	393 C
CASTELLETTI Aldo	Ital.	24.11.91	Mantova	Castellano Jalmeron	Pris.Nr.44136 Bl.9/G	4480 C
CATTOLARO Aldo	Ital.	31.10.26	Piacenza d'Adige	Castelletti Carla	20.10.43	11068 C
CAVALLERIS Giuseppe	Ital.	9.11.08	Fossano	Marcellini Maria	April 1945	1295 C
CECOTTI Siro	Ital.	1924?		Cavalleris Caterina	10.7.45 Ebensee	4118 C
CEBLECKI Bronislaw	Pol.	16.4.96		CRI Roma		11069 C
CELLA Riccardo	Ital.	7.5.13	Oderzo	Pol.RC Paris	30.4.45 Linz	1297 C
CENAMERI Sulejman	Alb.			Cella Filomena	Nov.1943 Gusen Nr.1	11070 C
CERKLEWICZ Stanislaw		1918		Albanian RC	Pris.Nr.44139	11071 C
CETNAROWICZ Kazimierz	Pol.	5.1.15	Warsaw	Kurdybach Emilia	Spring 1944	4671 C
CEZAK Marian	Pol.	22.3.09	Lodz	Cetnarowicz Wlodzimierz	Gusen Nr.2	11072 C
CHABIN Maurice	Fr.	14.5.21	Borges	Cezak Jadwiga	Linz	74 C
CHARLIER Firmain Lucien Ghilain				Chabin		11073 C
Joseph (knickname:Gerday Joseph)	Belg.	3.6.21	Perwez	Chalier Joseph	prob.Mauthausen	11074 C
CHECULACZ Jan	Pol.	12.5.80		Chechlacz Eleonora	1943	6948 C
CHOLEWKA Aleksander		18.4.98	Krakow	Pstrag Stanislaw	Nr.78120 Bl.14	396 C
CHONDROS Nikolaos of Pavlos	Gr		Nafpakton		(died on 4.5.45?)	397 C
CHONON (CHANON) Josspe	Pol.	22 years		Jasper Edward	Ebensee	11075 C
CHORSZCZUK Edward	Pol.			Internat.RC		10321 C
CHRISTOPOULOS Dimitrios of Evangelos	Gr.	26 years		Christopoulos Maria	prob.M'hausen 1944	11076 C
CHUDZINSKI Konrad	Pol.	1912		Chudzinski Roman	Last news April 1945	11077 C
CHWALCZUK Wacław	Pol.	21.8.17	Przewtoka	Chwalczuk Janina	April 1944 Pr.Nr.38818	557 C
CHYBOWSKI Zygmunt	Pol.	18.1.02	Warsaw	Chybowska Halina	Pris.Nr.94774	"
" Krystyna	Pol.	9.2.26	"	"	nursing in Warsaw	"
" Jerzy	Pol.	20.4.27	"	"	in Army	"

ENQUIREE	NAT.	DATE OF BIRTH	PLACE OF BIRTH	ENQUIRER	REMARKS	VIENNA TR REF. No.
GROUP F - 1) MAUTHAUSEN (continued)						
CIESIELSKI Eligiusz Romuald	Pol.	31.12.25	Lodz	Ciesielska Inaina	Jan.1945	11078 C
" Edmund	Pol.	10.11.00		" Apolina	Sept.1944 Pr.Nr.105382	11079 C
CIESLAK Jan		52 years		Cieslak Alicja	Pris.Nr.105191 or 101648	11080 C
CIESLINSKI Stanislaw Josef	Pol.	1917	Warsaw	Boba Janina	Lager 3 Bl.6	11081 C
CIMORRA Gregorio	Span.			Cimorra Pedro	Nr.3629 Bl.9	75 C
CINGOLANI Quirino	Ital.	10.9.01	Roma	Vitali Fernando	20.12.43	399 C
CIOCCA Carlo	Ital.	18.6.05	Zibido/Milano	Cioca Erminia	Ebensee	6065 C
CIOK Stanislaw	Pol.	13.12.19		Ciok Franciszka	10.2.41	11082 C
CIUCHTA Leon	Pol.	11.4.00	Warnava	Ciuchta Maria	15.9.44	11083 C
CIVOVIC Milorad	Yug.	37 years		Mil.Miss. Yug.Berlin	Pris.Nr.14055 Bl.B	11084 C
CLAES Arnold	Belg.	13.6.19	Liege	Claes Jules	1945 (former FN)	7943 C
CLAUSSE Alphonse	Lux.	28.10.07		Leage of Lux.	May 45 Hospital	4057 C
DI CLEMENTE Pietro	Ital.		Roma	Quaglia Carl		1299 C
DE COCK Lucy	Belg.	15.10.17	Alost	Belg.RC Brussels	21.3.45	4260 C
COGELS Jacques Henri	Belg.	11.2.24	Soignies	Cogels Herve		4255 C
COLELLA Agostino	Ital.	25.12.21	Roma	Della Primavera Giov.	4.1.43	7273 C
COLETTI Perucca Umberto	Ital.	19.12.17	"	CRI	June 1944	6234 C
COLLOCA Antonio	Ital.	21.4.21	Napoli	Colloca Ettore	Nov.44 Oldendorf	4274 C
COLANHI Sauro	Ital.	4.9.23	Trieste	Colmani Lucia	Nr.80137 Hospital	490 C
COLOMBO Carlo	Ital.	14.12.25	Arluno	Colombo Francesco	Ebensee	6046 C
COMAZZI (CONNAZZI) René	Fr.	14.4.97?		Vve.Connazzi	Gusen March 1944	6987 C
CONFORTE Sam				Confortes Menahem	Gusen Bl.B. Nr.116625?	401 C
DE CONINCK Ivonne	Belg.			Flagey Eugene		4585 C
CONTI Franco	Ital.	22.9.15	Nizza	Firella Pardi	5.7.44 Wr.Neustadt	4052 C
CORBELLI Savino	Ital.	12.12.22	Monteroni	CRI	Pris.Nr.89302	7303 C
CORDELL Hermando Esteban	Span.			Sanchez Cordiel Dom.	Pris.Nr.491912	76 C
CORNET Marie Adrienne nee Bierny	Belg.	16.5.01	Beloil	Cornet Florent		4586 C
DI COSOLA Michele	Ital.	1922	Ceglie d.Campo	Di Cosola Domenico	23.8.44 Pr.Nr.82337	11085 C
COSSMANN Carl Marcel Israel	Ital.	29.10.22	Zuerich	Cossaann W.	June 1941 (rep.died?)	11086 C
COSTA Giacomo Franco	Ital.	8.4.16	Rorino	Costa Elvira	Gusen Pris.Nr.5321 (?)	5403 C
COTERNO Vincenzo	Ital.	13.10.97	Serralungo	Coterno Giovanni	March 1944	5929 C
COZLUSCHI Mircea					Camp Linz	1304 C
CYWINSKA Waleria	Pol.	4.4.07	Snowrodawin	Burdalak Katarzyna		11087 C
CZAMAROVA Herta	Cz	27.1.31	Heerlen	CZ.Trac.Bureau	Grieskirchen n.Wels	11088 C
CZERWONKA Wladyslaw	Pol.	1895		Czerwonka Maria	August 1944	4672 C

ENQUIREE	NAT.	DATE OF BIRTH	PLACE	ENQUIRER	REMARKS	VIENNA TB REF. Nr.
GROUP F - 1) MAUTHAUSEN (continued)						
CZUKER Lejos	Jew	28.1.03	Miskolc	Chapl.Vida	28.11.44	403 C
CZUPFER Mayer	Pol.	1.9.10	Dokomol	Mrs.Rotblit	June 1945 Ebensee	11089 C
DAMORE Salvatore	Ital.	10.3.19	Clatabiano	Vincenza D'Amore		11090 C
DANIELAK Stefan	Pol.	15.4.22	Warsawa	Danielak Bronislawa	Decembre 1944	11091 C
DAREWSKI Adolf Stanislaw	Pol.	4.5.11	Otrobussy	Stachnik Jan	August 1944	4668 C
DASZKOWSKI Edmund	Pol.	26.12.09	Warsaw	Daszkowska E.		11092 C
DEMAILLY Valentin	Fr.			Mme.Debailly	Hospital Gusen	4056 C
DEMSKI Bronislaw	Pol.	1904		Debska Zofia	Gusen Pris.Nr.60960	11093 C
" Henryk	Pol.	1929	Trebki	Debski Jozef	April 1945	11094 C
DEKEVY or DEQUEVY or DEKEIN Maurice	Belg.	1910	Dur.	Col.Yevseyev		6277 C
DEL FABRO Primo	Ital.	27.5.21?		CRI	3.12.44 Pris.Nr.115473	4199 C
DELLA SETA Giancarlo	Ital.	19 years	Roma	Lamb J.B.	1944	7442 C
DENES Dr.Giorgy	Hung.	20.3.09	Budapest	Denes Gyorgyne	1944 from Kispest	6294 C
DESZCZ Miecyslaw	Pol.	19.3.26	Cracow	Deszcz Marian	1945	11095 C
DEUTSCH Dr.Kalman	Youg.	8.3.04	Cakovec	Deutsch Dora	fr.Bruck/Leitha	5688 C
DEVAI Sander Mr.	Hung.	1923	Budapest	Devai Vilmos	1944 from Hungary	11096 C
DIETZ Ernoe Miklos		1905	Budapest	Balaban Pierre		2252 C
DIEUDONNE Julien	Fr	24.3.?		Dieudonne Robert	Febr.1943	409 C
DI GADDO Bruno	Ital.	29.6.16	Livorno	Digaddo Mario		4197 C
DILMETZ Lina				Dilmetz A.		11097 C
DIRCZKA Heinrich	G	20.7.94		Dietrich Alfred	13.2.45	11098 C
DJAGZKO Zenon	Pol.	abt 36 years		Sybilska Zofia	Pris.Nr.105406?	11099 C
DOBNIIEWSKA Franka	Pol.			UNRRA TB		11100 C
" Rozia	Pol.			"		"
DOBROWSKI Kazimierz	Pol.	1910	Warsawa	Lojek Eugenia	1940 Gusen (rep.dead)	11101 C
DOLCETTI Amadio	Ital.	30.8.24	Chions	Ugo Medori		1307 C
DOLINSCHEK Alexander	Youg.	1929		Philipp Manfred	March 1945	5670 C
DONATH Emil	Hung.	1889	Nyitra	Schultzer John	May 1945	6004 C
DROZDZYNSKI Stanislaw	Pol.	10.5.04	Bodzanow	Drozdzyńska Eugenia	Pris.Nr.104291	11102 C
DUB Moric	Cz	abt 45 y.		Dubova Gisa	Jan.1945 ill	6516 C
DUBCAK Vitezslav	Cz			Dubcak Jan	rep.dead	6254 C
DUBRUILLE Octave	Fr.	14.7.24	Denain	UNRRA TB	after liberat.Hospital	412 C
DUCHEMIN Renee Jacobine	Bel.	2.10.07	Etterbeck	Duchemin Robert	20.3.45	4586 C
DUCHENE Florence	Bel.	18.5.06		A.Duchenne-Hodges	March 1945	11103 C
DUDZINSKI Gabriel	Pol.	3.8.24	Zacisza	Dudzinska Zygfyda	Febr.1945 Hospital	11104 C
DUFEU Arsene	Fr.	19.12.21	Chigne	Vve.Dufeu	7.3.43	413 C

ENQUIREE	NAT.	DATE OF BIRTH	PL. OF BIRTH	ENQUIRER	REMARKS	REF. NO. VIENNA
GROUP F - 1) H. UTHAUSEN (continued)						
DUPOUR Helene	Belg.			A.J. de Medici	rep. died 1944	11105 C
VAN DURENE Suzanne				Tr. B. A	"	7603 C
DURIER (DURID) Ivan or John	Belg.	1924	Van/Belg.	Col. Yevseyev	Gusen	6278 C
DURIEUX Robert	Belg.	31.7.12	Framerie	Andre Madeleine	August 1944	4589 C
DUSZYNSKI Witold	Pol.	1.3.16	Kijow	Duszyńska Emilia	May 1945 Gusen	11106 C
DWORNICKI Wladyslaw	Pol.	29.5.08	Lwow	Dwornicki Piotr	Linz S.S.G. 394-50	5361 C
DEMOCH Wacław	Pol.	28.9.25	Warsaw	Lesniewski K.	B.I. Hospital	5687 C
DZALTO Pavo	Youg.			Dzalto Ana	May 45 Thensee	11108 C
DZIECIOL Wladyslaw	Rus.	27.4.14	Russia	Dzieciol Zofia		11109 C
DZIEBIK Wladislaw				Dziedzig Wacław		11110 C
DZIWIGALSKI Mieczyslaw	Pol.	1.1.14	Warsaw	Dzwigalska Janina	21.4.45 Gusen	11110 C
" Eugeniusz	Pol.	3.11.25		" "	21.8.44 Linz Hospital	"
" Stefan	Pol.	8.8.19		" "	" "	"
EBERGENYI Andreas	Hung.	20.11.03	Akaszto	Ebergenyi Margit	Nov. 1944 Pr. Nr. 66166	4003 C
EISLER Geza	Jew	30.5.06	Budapest	Chapl. Vida	Gunskirchen Pr. Nr. 114719	11111 C
ELEUTERI Pericle	Ital.	2.7.23	Venasca	ORI	April 1945 Gusen	5578 C
ENGEL Julia nee Fischer	Hung.	3.8.17	Pressburg	Hutterstrasser Wolfg.	June 1945	2253 C
ERDI Robert		1900	Budapest	Biermann Adolf	May 1945	11112 C
ERDELYI Ladislaus (Laszlo) Juda	Hung.	1.12.11		Erdelyi A.	Wels	1411 C
" Gyorgy (Gyuri)	Hung.	2.6.22	Budapest	"		5686 C
ERJAVEC Anton	Youg.	1925	Solkan	Kuntaric Josica	Linz Hospital	734 C
ERTLER Tibor		5.12.32	Vleka Kostolany			5575 C
FABELLO Angelo		26.8.97	Udine	D'Odorico Amabile		11113 C
FALCONI Trento	Ital.	1.3.16	Roma	Falconi Paolo		11114 C
FALK Laszlo	Jew	1.3.06	Budapest	Falk Richard	April 1945	11115 C
FALKIEWICZ Kazimierz	Pol.		Wilno	Otwinowska Helena	Gusen	1513 C
FANTOZZI Antonio	Ital.	5.4.03	Campiglia	Fantozzi Marcella	Linz	7102 C
FARAGO Laszlo	Hung.	15.1.99	Kolozsvar	Farago Sandor	28.11.44 Gunskirchen	4590 C
FASSIN Henri Robert Marie Emile	Belg.	23.1.23	Heusy	Fassin Louise	12.6.44	11116 C
FEDECKIN ?		?	?	Pol. RC	Oct. 44 (rep. died?)	11117 C
FEDORAK Dmytro	Pol.			Muszynski Pauline	Innsbruck	6945 C
FEIN Laszlo	Hung.	4.1.16	Mvasarheky	Gruen Anna		737 C
FEIGER Zikmund		24.8.02	Vienna			11118 C
FELICIO Josip		27.2.08	Doberdo	Perletic Roza	21.7.44	5404 C
FERRARI Alfredo	Ital.	4.6.20	La Spezia	Ferrari Agostino	Gusen	

NAME	NAT.	DATE OF BIRTH	PLACE	NUMBER	REMARKS	VIENNA TB REF. Nr.
<b>GROUP - 1) MAUTHAUSEN (continued)</b>						
BERNANDEZ PEDRAJAS Miguel	Span.			Pedrajas Beniter Ad.	Pris.Nr.3206 Bl.11	420 C
" " Gustavo	Span.				" 4164 Bl.11	419 C
FIGACZ Kazimierz	Pol.	14.1.09	Warszawa	Figacz Janina	April 1945 Ebensee	11119 C
FIGIEL Klemens	Pol.	20.11.97	Poland	Figiel Regina	1945 Ebensee	11120 C
FIGLANSKI Wiktor	Pol.	6.1.01	Zarow	Figlarska Kamila	Dec.44 Gusen Bl.31	11121 C
FILIPPETTO Basilio	Ital.	12.12.98	Torino	Filippello Elda	Hospital	2254 C
FILOCHOWSKI Henryk	Pol.	25.1.24	Andrzejki	Filochowska Kamila	31.1.43	11122 C
FILOP Armin	Hung.	1.12.86	Derecske	Filop Armine	May 1945	6296 C
" Andras	Hung.	26.1.28	Budapest	" "	"	"
FINOTTI Cesare	Ital.		Donada	Finotti Giuseppe	Pr.Nr.138142 Bl.10	4133 C
FIOLEK Henryk	Pol.	18.6.06		Liklaszewska Helene	Gusen Aug.1944	4150 C
FISCH Fajga nee Fejder with children	Pol.	1905		Fisch A.	prob.near Lins	11123 C
" Bina		1936		"	"	"
" Szejka		1938		"	"	"
FISCHER Bela	Hung.	15.9.98	Hungary	Feher Maria		418 C
FISCHLANN Oszkar	Jew	12.7.26	Ujpest	Chapl.Vida		421 C
FITTING Carlfritz	G	abt 35 y.	Germany	Levi Paul		78 C
FLEISCHER Marcel	Pol.	11.6.27	Krakow	Fleischer Henryk		1318 C
FOLGOCI Amerigo	Ital.	11.11.10		Fogacci Flora	aft.Liberat.Hospital	4272 C
FOKE Ivan	Belg.	20.6.11	Anderlecht	Cohen Elvira		4591 C
FOLLINI Franco	Ital.			Perogio d. Roja L.		422 C
" Guglielmo	Ital.	1925	Venezia	Polleni Gug.	3.2.45	7222 C
FON Alojzi	Yug.	19.4.09	Triest	Fon Maria	Lins 128 C.48	5685 C
FONTANA Luigi	Ital.	15.8.06	S.Vitala	Valsangiacomo Dafne	18.6.44	7221 C
FOSSI Roberto	Ital.	2.12.24	Montelupo	ORI Roma		6929 C
" Umberto	Ital.			"		425 C
FRAZIN Armand	F.	17.10.15	Londres	Min. d. Pris. Des. France	29.3.44	11124 C
FRAENKEL Paul	Belg.	8.9.16		Hughes Marie	1942 Gusen	6904 C
FRANCICZEK Ernest	Pol.	10.11.99	Winglow	Col.Yevseyev	prob.Mauthausen	11125 C
FRANK Georgy	Hung.	1927	Budapest	Frank Miklosne	April 1945	11126 C
" Dr. Stehan		1897		Frau Dr. Stephan	15.4.45	11127 C
FRAJNKE Pawel	Pol.	8.9.1916		Tutlewska Anna	Summer 1944	11128 C
FRAJNTEIC Ivan		31.8.03	Viale d. Bellino	Turel Renato	28.11.44	11129 C
FRAJMAN Samy	Pol.	15.5.19	Bruxelles	Frajman J.	9.6.45	4017 C
FREYERICH Henri Gaston	Belg.	21.4.14		Belg.N.TB	rep. dead	11130 C
FREUD Miklos	Hung.	1900	Budapest	Freud Miklos	2.5.45	11131 C

EN. NAME	NAT.	DATE OF BIRTH	PLACE OF BIRTH	EN. NUMBER	REMARKS	VIENNA TR. No.
GROUP F - 1) H A U T H A U S E N (continued)						
MRSY Marcel	Hung.	4.12.20	Budapest	Sass Jeanette	10.4.45 Gunkirchen	4271
FRIED Jenoe	Hung.	2.5.11		Chasl.Vida	28.11.44 fr.Budapest	4272
FRIEDMAN Samuel	stl.	1928		Friedental A.		1319
FRIEDMAN Alfred	Cz	20.12.84	Andisov	CSR Trac. Par.	Ebensee aft.Liberation	0330
" Rudolf		2.12.11	Topolcany	" "	Gunkirchen 4.5.45	0342
" Miklos (Niklaus)	Hung.	27.7.03	Budapest	Clto Lilly	1945	1113
" Hor.		27.10.95	Trotha	Vernes Mrs. P.		1114
FROBERG Otto				Frohberg Ermauthe	fr.Gachsenhausen	734
FUDMAN Rachela				Abranczyk Berak	fr.Auschwitz	1300
FUDANC Stefan		1.1.07	Talkentahl	Nowakowski Antoni		73
FUBINI Prof. Renzo (ebrec)	Ital.	30.5.10	Budapest	Artom Emilio	Febr. 1944	1134
FUCHS Alexandre		30.4.10	"	Int. RC	14.5.45 Hospital	1135
" Sandor		1904	Hungary	Sottlieb Elizabeth	"	1064
FUELOP Dezsos	Hung.	21.5.10	Marka	Tamborini Flora	Dec. 1944	1136
GABLER Jan	Pol.	26.7.11	Plock	Gabler Irena		1137
GABSKI John (Jan)	Pol.	26.7.11	Plock	Gabska J.		1138
GACH Jan	Swiss	8.5.98		Gach Kordula	last news 1944	1139
GAFFIN Marthe (called Raymonde)	Cz	3.11.99	Bc-jnice	Swiss Cons. Frankfurt	2.3.45	1140
GAGAN Jan	Ital.	27.2.11	Colle Umberto	CSR TB	Pris. Nr. 26684 Bl. 12	1141
GAJOT Pictro	Pol.	25.9.02	Bakow	Gaiot Antonio	Linz	1142
GAJEWSKI Stefan	Belg.	8.1.88		Gajewska Janina	1944	1143
DE GAL Yvonne Marie (marr. MOES N)	Hun.	20.11.23	Budapest	Noesen Jean		1144
GALAMBOS Georgy	Hung.	28.11.19	"	Szombati Paula	Gunkirchen	1302
" Pal		1910		" "		722
" Tibor		4.2.10	Budapest	Galambos Tiborne	April 1945	723
GALAMBOS Eilm	Ital.	20.1.99	Cortona	Galambos Tilme	26.4.45	1145
GALBOTTI Francesco	Hung.	1889	Komarom	Galeotti Zoe	4.1.44	695
GALIZER Josef	Ital.	24.3.08	Castello Monfec.	Galizer Josefina	26.4.45	741
GALLI Teclora	Span.	22.4.17		Lecchi Emma	Gusen 2	43
GALVER ASENJO Dario	Pol.	22.4.17		Galver Francisco	Pr. Nr. 5128 Bl. 5 B. AKS	11
GANSZCZYK George	Ital.	9.5.98	Milano	Pol. RC	Gusen fr. Oswiecin	743
GARACIOLA Mario	Ital.	26.7.11	Riadena	Garaciola Anna		744
GARAVELLI Alcibiade	Ital.	5.12.96	Milano	Favasi Angela	30.3.45	745
GARGIULO Dante	Cz	1892	Baglanalja	Gargiulo Gennaro	last news 13.3.44	1146
GASPARIK Vincent	Pol.	1892		Gaspardova Magdalena	last news Jan. 1945	746
GATZEWSKI Nikolaus	Hung.	1904	Budapest	arszawski Stanislaw	prob. Steyr	694
GATTEIN Arpad				Gattein Arpade	April 1945	

ENQUIREE	NAT.	DATE OF BIRTH	PLACE	ENQUIRER	REMARKS	VIENNA TB REF. Nr.
GROUP F - 1) L A U T H A U S E N (continued)						
GATTO Giuseppe	Ital.	14.3.85	Villabartolomae	Gatto Angelo	Pr.Nr.43816 (rep.died?)	1325 C
GEISZT Jozsef	Hung.	17.11.14	Gyoeer	Rotter Elsa		431 C
VAN GELDER Rudolf Ludwig	Dutch	10.9.08		L.van Galder	Ebensee	6101 C
" " Werner Benno	Dutch	7.12.09		" "	Ebensee fr.Oswiecim	1326 C
GELECINSKI Wojciech (Adalbert)	Pol.	24.4.89		Figlewicz Stanislaw	Oct.1944	11142 C
GEITLOFF Amandus	G	27.1.90	Effelder	Ob.Staatsanw.Kassel	Nr.KL 14 Kl. 987/44	11143 C
GERVASONI Giovanni	Ital.			CRI		432 C
GHYSENS Frans	Belg.	1.2.04	Borgloon	Tanaers Marie	10.1.45	7200 C
DI GIACINTO Carlo	Ital.	1910		CRI	(died 3.4.45?)	6024 C
GILLI Angelo	Ital.	5.3.27	La Spezia	Gilli Umberto	28.12.44	5582 C
GIOVI Giuseppe	Ital.	10.3.20	Pola	Giovi Paola	10.3.44	2257 C
GIUFFRIDA Giuseppe	Ital.	11.9.19	Giarre Dagala	Giuffrida Maria	18.8.44 from Dachau	11144 C
GIULIANO Letterio	Ital.	27.7.16	Messina	Giuliano Gaetano	Pris.Nr.53407	747 C
GLANZ Andor	Hung.	1925	Budapest	Glanz Sandor	(died 28.4.45 Ebensee?)	11145 C
GLATMAN Stanislaw	Pol.	16.12.16		Glatman W.	Nr.11287 Bl.7	433 C
GLATTSSTEIN Kalman	Hung.	26.7.06	Szecsény	Glattsstein Mrs.	28.3.45	5408 C
GLEBICKI Stefan	Pol.	11.4.18	Warszawa	Lesniowska Wacława	Last news Nov.44	11146 C
GLINIG Franz	A	1.10.95			Pris.Nr.30797	1328 C
GLISIC Nikodije	Youg.	4.8.03	Jagodina	Glisic Marija	Gusen I Pr.Nr.47595	11147 C
GLONIA Peter	Ukr.		Distr.Premysl	Napadijewycs Roman	Summer 1944	7129 C
GLUCK Marietta	Hung.	9.3.23	Budapest	Gluck Albert		4097 C
GLUCK Tibor					1944	83 C
GLUCKSMANN Alfred	Pol.	abt 60 y.		Susmann F.		6092 C
GOETZE Aleksander	Ital.	6.1.92	Warszawa	Goetze Maria	Oct.1944?	11148 C
GOLDBACHER Ing.Alberto	Ital.	1883	Verona	CRI	Dec.1943	1329 C
GOLDSTEIN Herbert	Hung.			Goldstein S.	Hospital Lins Apr.45	1717 C
GOLDSTEIN Josef	Hung.	19.8.29	Deutschkreuz	Goldstein Bracha	May 45 Hospital Gusen	4869 C
GOLEBIOWSKI Stanislaw	Pol.	13.11.26	Warszawa	Golebiowska Marja	Oct.1944 Ebensee	11149 C
GOMEZ Leon		1910		El Duque de Harnani	Pris.Nr.4403 Bl.5 B AKS	1331 C
GOMEZ Ramirez Samuel	Span.	25.3.11	S.Cruz	Span.RC	Nr.3155 Bl.B	11150 C
GORECKI Stanislaw	Pol.	20.6.05	Vorsov	Gorecka Aniela		11151 C
" Zygmunt	Pol.	1904		Wozniak Julia		11152 C
GORODISCHTSCH Benjamin	Fr.	1908		Jewnina E.E.	from Sonnenburg	11153 C
GORSKI Franciszek	Pol.	1910	Krzenowice	Jedrysek Josef	May 1945	11154 C
GORSKI Jozef	Pol.	26.5.24	Wolka	Gorska Marianna	Apr.45 fr.Gross Rosen	11155 C
GOSSIAUX Jean Joseph	Belg.	10.11.10	Bruxelles	Gossiaux Josephine	22.5.42	11156 C

NAME	NAT.	DATE OF BIRTH	PLACE OF BIRTH	ENLISTER	REMARKS	VIENNA TR. REP. Nr.
GROUP - 1) MAUTHAUSEN (continued)						
GOTTHALMER Bronia	Pol.			Klok Syna	Bl. III	11157 C
GOTTFRIED Tlio	A	24.8.89	Cecava	Godfrey Ben	12.8.42 f. Drancy (Osw.?)	5892 C
GOVEK Canziano	Ital.			Lestan Giovanna	12.4.45	85 C
GOZDALSKI Stefan Stanislaw	Pol.	28.4.25	Warsaw	Kupczynska Jadwiga	May 45 Ebensee	11158 C
GOZZI Plinio	Ital.	30.10.89	S. Giorgio	Ferrara	last news 26.1.45	11159 C
GRABEK Bronislaw	Pol.	1898	Blonie	Grabek Stanislaw		11160 C
GRANDE Juan	Span.			Ramas Francisco		11161 C
GRANDINI Camillo	Ital.	7.8.09	Diplate Olona	Grandini Teresa	Gusen	436 C
GRASSI Mario	Ital.	2.1.24	S. Pietro	Grassi Santina	April 1944	1333 C
GRASSO Mario	Ital.	1914	Melilli	CRI		1332 C
GRAVA (al. Chiarelli, Bonaventura)	Frederico	15.8.23	Revine Lago	Grava Carlo	Gusen 2	457 C
GRAZIOSO Riganonti	Ital.	1920		CRI	24.2.45 Nr. 201581	7208 C
GREGOIRE Eugene	Belg.	16.2.12	Holland	Serv. Pris. d. Guerre	(rep. died 22.2.44?)	7262 C
GROMYKO Wasyli Basyli	Pol.	20.6.10	Baranowice	Gromyko Wasyli	July 1942	11162 C
GROSS Jozef	Pol.	29.10.05	Kelov	Pol. 70	1940	11163 C
" Kurt	Pol.	23.1.23	Bielsko	Kakol Elisabeth	March 45 Gusen	11164 C
" Siegbert				MAG Berlin		11165 C
GROSSO Giovanni	Ital.	24.12.88	Lucana Canav.	Grosso Maria	4.1.44	1334 C
GROSSZ Henrik	Hung.	24.12.88	Spulafetiervar	Grossz Anna	December 1944	11166 C
GROSZMAN Lazar	Hung.	31 years	St. Inaly		May 45 Ebensee	438 C
GROTOWSKI Stanislaw	Pol.	22.9.16	Krasne	Andrzejewski S.	26.11.43	11167 C
GRZEHOWIAK Teofil	Pol.	24.11.97	Kotowa	Grzechowiak Maria	last news Apr. 45	11168 C
GRZOSIEWSKI Wladislaw	Pol.	21.5.94		Pealer Dr.	May 45 hospit-1 Ebensee	11169 C
GUARESCINI Gino	Ital.	7.7.07	S. Secondo	CRI	Ebensee?	6228 C
GUARISETTI Egidio	Ital.	15.2.20	La Spezia	Cattoni Assunta	Pris. Nr. 113994	750 C
GUBRYNOWICZ Dr. Zdzislaw	Pol.	29.6.10		Gubrynowicz Mrs.		11170 C
GUERRERO Fernandez Ramon	Span.	3.5.03	Orozco	Brit. RC	Nr. 12103 5.5.45	6697 C
GUGLIELMINO Silvio	Ital.	22.8.16	Vobbia	Beroldo Carolina	10.4.44	7211 C
GUSSINSKAJA Ludmila	Ukr.	1906	Kemenez	Gussinskaia Eugenia	1942	11171 C
GUTENPLAN Bernard			Drohobycz	Gutenplan Wolf	Ebensee	1337 C
GUTHANN Irene	G	23.7.29	Germany	Auerbach A.	19.5.45	1336 C
GUYOT Jeanne Marie Virginie	Belg.	13.8.10		Belg. Nat. TB	13.3.45	11172 C
GYOERI Hedvig	Hung.	8.7.96	Budapest	Pataki Francis		11173 C
HAASKEP Henriette Marie Jeanne nee Duchemin	Duchemin	28.9.83	Ixelles	Duchemin Robert		4586 C
HACKER Shulen	Pol.	1926	Polonia	Hacker Wolf	1939	86 C
HAJDOWSKI Czeslaw	Pol.	22.3.22	Tomzan	Hajdrowski Bronislaw	1943 Nr. r. 30952	11174 C

ENQUIREE	NAT.	DATE OF BIRTH	PLACE	ENQUIRER	REMARKS	VIENNA TB REF. Nr.
GROUP 7 - 1) H A U T H A U S E N (continued)						
KAIMOS Lajos	Jew	3.5.21	Budapest	Chapl.Vida	April 45 fr.Gunskirchen	11175 C
KAMBERSKI Emile	Belg.	10.8.07	Schaerbeek	Serrure Rene	Febr.1945	11176 C
KARC Zygmund		Febr.1908		Harc Stefania	1944	11177 C
KAMMER Walter	C	9.11.16	Mannheim	Landr.Tischenreuth	Gusen Nr.27090 B.4	7482 C
KANAKOWSKI Roman	Ukr.		Talmaczyk	Napadijewycz Roman	Summer 1944	7133 C
KEJNE Antoni		15.1.88	Chynowic	Hajne Wieslawa	Oct.1944	11178 C
HELLER Janos	Hung.			Heller Magda		7339 C
HERSCHEL Isidore	Pol.	22 years		Faust Isidore	Sept.45 Ebensee	6971 C
HERSKOVITS Erno	Hung.	1904	Korostarjan	Herskovits Mrs.	Gunskirchen	2259 C
HERTZER Rudolf		20.8.76	Lebdenick			440 C
HEYZ Karl Otto		9.4.28	Stommeln	Col.Yevseyev	Gusen	6949 C
HIRSCHKOWITZ Robert	Jew	9.7.27	Budapest	Chapl.Vida	1945	141 C
HIRSCHLER Istvan	Hung.	1901	Magykanizza	Sattler Karoline	701/306	7118 C
HUSZAR Wasyl	Ukr.		Karp.Ukraine	Napadijewicz Roman		7130 C
HOBER ANN Iszo	Hung.	1903		Leitner H.		11179 C
VAN DER HOEVEN Tonny	Dutch	26.3.17	Jasenaar	Hoes T.	fr.Buchenwald	134 C
HOFFMANN Janina	Pol.	1.8.25	Torun	Hoffmann Marie	last news 12.5.45 Steyr	11180 C
" Wilhelm	G	11.6.11	Gelsenkirchen	Bauer Franz	(rep.died 9.1.43)	11181 C
HOPMAN Karel	Cz	2.3.03		Czech.Nat.TB	Hospital	4148 C
" Wladyslawa	Pol.	abt 60 years		Wolanska Henryka	1.9.44	11182 C
HOLLLOT (GOLLLOT) Benoit Desire	Belg.	1901	Martienne	Col.Yevseyev		6275 C
HOLZBERG Erna		1925		Centr.TB		11183 C
HOLZER Bigick	Pol.	1924	Tarnow	Gruen Gisa	Melk	5884 C
HONCEL Jozef	Pol.	1904	Wielmi	Honcel Jan	Dec.1944 Gusen	4152 C
HONIGWACHS Michael	Cz	1931?				87 C
HOROSZEWICZ Anreej	Pol.	abt 20 years		Szymanski Major	1944 May	11184 C
HOROWICZ Franciszek	Pol.	1899		Horowicz Wanda	fr.Vorsov	11185 C
HUEVOES Pal	Hung.	20.3.06		Mrs.Huevoes	Gunskirchen fr.Budapest	5894 C
HUSZAR Gyorgy	Hung.	8.7.16	Budapest	Huszar Joseph	Nov.1944	5729 C
ILC Stefan	Youg.			Noan Iva	Mr.61307 Gusen	11186 C
ILIOPOULOS Panagiotis	Gr.			Moraitopoulos Dimitr.	5.5.45	5878 C
IWANSKI Henryk	Pol.	27.4.23	Warsaw	Iwanski Edward	Febr.1945 Gusen Nr.45066	6402 C
IZRAILEWSKI Leon Tadeusz	Pol.	30.1.22	Warszawa	Izrailewska Marianna	Last news July 1944	11187 C
JABLONSKI Karol				Jablonska K.		11188 C
JACCHETTI Gino	Ital.				last news 4.1.44	753 C
JACKIEL Solomon		10.8.20	Solinka	Jackiel Leon	seen 5.5.45	11189 C

INQUIREE	NAT.	DATE OF BIRTH	PLACE	ENQUIRER	RELARCS	VIENNA REF. No.
<b>GROUP F - 1) LAUTHAUSEN (continued)</b>						
JAEGEROVA Theodora	Cz	18.2.19	Mukacevo	Jaeger Josef	July 45 Gusen	4038
JAHME LORENTE Francisco	Span.	4.12.12	Nacido	Valcarcel Genoveva	Nr.4958 Bl.6	442
JAJCANTIN Vukasin	Yug.	1922	Bosanski Novi	Deleg. CLOR Yug.	8.9.44	11190
JAKOBOWSKI Jerzy	Pol.	20.8.15	Wassaw	Jakobowska Karoline	Gusen (rep. died)	11191
JAKUBLANIEC Alfons	Pol.	1914	Nowosty'jowski	Bejnar		11192
JAKUBIK Marian	Pol.	1900	Mieryce	Pol. RC	Pris. Nr. 104426	11193
JAJKA Jozef with son	Pol.			"	Aug. or Oct. 1944	11194
" Kazimierz	Pol.	17.9.19		Janka Kazimiera	Sept. 1944	11195
JANCZEWSKI Konrad	Pol.	25.2.09	Chorzow	Janczewska Anisla	1945 Ebensee	11196
JANIAK Nikoden		29.8.98	Skarboszowie	Janiak Maria	Gusen	11197
JANISZEWSKI Pawel	Pol.	12.8.12	Warszawa	Janiszewska Jozefa	May 45 (rep. died)	11198
JANKOVITCH Bojidar	Youg.	27.9.04	Nisch	Jankovitch Marcella	April 1945	5673
JANUSZ Mieczyslaw	Pol.	15.8.11	Ostrow Wielkop	Janusz Maria	Pris. Nr. 54315	11199
JAVOR Pal	Jev.	3.12.07	Teschen	Chapl. Vida	last news 15.4.45	443
JAZA-BYKOWSKI Antoni	Pol.	26.2.31	Poznan	Jaza-Bykowska Janina	January 1945	11200
JEGOROV Boris	stl.	13.12.24	St. Petersburg	Jegorow Wasil	last news may 44	6952
JELINEK Richard	Cz	10.10.16	Knezicky	Jelinek Rudolf	Oberlanzendorf 5.1.45	6610
JELLER Mate		1904	Sereng/Belg.	Col. Yevsevev		11201
JENNY-SOLOMON Victoria	Gr.	1924	Solinka			444
JERZAK Aleksander	Pol.	24.6.08	Smogorzewo	Jerzak Eleonora	1945 Gusen Pr. Nr. 9511c	11202
JEZEK Vaclav	Cz	41 years		Jezkova Bozena	Gusen fr. Mauthausen	4697
JEZEWSKI Szepan	Pol.	10.12.06	Czemierniki	Jezevska Krystyna		11203
JIROUSKOVA Vera	Cz	6.11.13		Jirousova Jitka		4093
JOCKEL Andor		1925		Jockel Albertine	Gunskirchen fr. Hungary	5894
DE JONG Izaak Mozes		27.3.20		Contact Bur. Enschelde	last news 9.11.41	11204
JOUDOC Jean	Fr.	1923	Lauvallon	Czech. Trac. B.	26.4.45	6989
JOZBEC Ernesto	Yug.	14.4.13		Mil. Miss. Youg.	Ebensee Nr. 113589 Bl. 5	11205
JURISCH Stefan					Gusen	1342
JURKIEWICZ Jerzy	Pol.	24.9.23		Jurkiewicz Maria		4153
KAESEBERG Karl	Pol.	24.3.15		Buchartz M.	Nr. 37930 Bl. 3 ALL 3	11206
KALA Jozefa	Pol.			Kala Feliksa	(L 217-Po)	6400
KALISZ Jan Jozef	Pol.	1921-22	Warszawa	Tarapata Maria	1.8.44 Pris. Nr. 100881	11207
KALMAN Marc	"	1.9.03	Stary Samber	Kalman Simone	3.4.44	4157
KALUSINSKI Jerzy	Pol.	20.12.99	Lodz	Kalusinski Bohdan	Bl. 6 Pr. Nr. 101948	4742
KAMIONOWSKI Apolinary	Pol.	Jan 05	Lomza	Kamionowska Eugenia	Aug. 1944	11208
KANFER Klara nee Hollenberg		37 years		Hollenberg Gusti		11209

ENQUIREE	NAT.	DATE OF BIRTH	PLACE OF BIRTH	ENQUIRER	REMARKS	VIENNA TB REF. No.
GROUP F - 1) LAUTHAUSEN (continued)						
KAPLIK Valsis	Pol.	1923	Kracow	Mehlberg Eva		760 C
KARDELMAN Eva				Feil Alfred		11210 C
KARFUNKEL Biorgio	Ital.	3.8.17	Budapest	Karfunkel Elena	21.6.44	1343 C
KASZANOWICZ Henryk	Pol.	13.5.03	Warsaw	Kaszanowicz Janina	May 1945	11211 C
KATINA Mor.	Hung.	17.1.13	Budapest	Katina Adolf	fr. Hungary	88 C
" Miklos	Hung.	17.8.23	"	" "	"	89 C
KATSIMBIRIS Alexandros	Gr.	18.10.04	Patras	Eleni Katsimbiri	6.12.43 fr. Dachau	11212 C
KATZ Feivel	Pol.	abt 30 years		Pizer Celia	(was in Pol. Army)	7269 C
" Nathan	Pol.					446 C
KAZNOWSKI Adam	Pol.	14.1.02	Glowaczew	Kaznowska Wladyslawa	last news 2.9.44	11213 C
KEIFFER Robert	Lux.	31.10.14	Bettenbourg	Keiffer Math.	8.5.45 Gusen Hospital	738 C
KELINER Imre	Hung.	1902	Kaposvar	Maroth Dr. Czaba	27.12.44	5713 C
KELTAI Katalin		1914	Belgrad	Frank S. Curtis	Jan. 1945 Gusen Hospital	7127 C
KEMPA "ves	Lux.			League of Luxemb.	Gusen Hospital	4057 C
KEDJIC Karl	Yug.	16.9.23		Tapez Anton	Feb. 45 Pris. Nr. 109753	6169 C
KIERSKI Stefan	Pol.	10.6.11		Kierska		11214 C
KIELBASZYNSKI Kazimierz	Pol.	30 years		Pol. RG	May 45 Hospital	11215 C
KIEMPA Stanislaw	Pol.	20.3.14	Pruszkow	Kiempa Stania	1.5.45 Pris. Nr. 104521	11216 C
KIRMAYER Pita				Adolf Ronar	Hospital Bar. 4	47 C
VAN DER KLAUW J.H.	Dutch	22.1.87		Van der Klaauw C.J.	Nov. 44 fr. Dachau	762 C
KLASING Alberto	Ital.	5.7.90	Trieste	Klasing Gina	Aug. 44 Bl. 2 Nr. 89687	5568 C
KLEIN Johan	Hung.	16.12.?	Budapest	Klein Sandor	Oct. 44	11217 C
KLEINER Szaja				Kleiner Mendel	Apr. 1945 Hospital Melk	4745 C
KLEINERT Rena				Polakowich Herman	Bl. 10	449 C
KLEMCZAK Marian	Pol.	8.9.14		Klemczak Zenon	last news 17.2.45	11218 C
KLIESZ Witold	Pol.	21.9.13	Warszawa	Jurkiewicz Phillis	27.8.44 Ebensee	6534 C
KLINGZ-ZEIDEL Antoni Stefan	Pol.	20.4.05		Klincz Urszula	Gusen	11219 C
KLODCZYNSKI Leonard Vincenty	Pol.	28.1.99	Warsaw	Klodczynska Stanislaw		6398 C
KLOOTLIK Arie	Dutch	14.3.10		J.M. Muller	rep. died May 45	6953 C
KLONOWSKI Roman	Pol.	6.8.99	Vorsov	Klonowska Jadwiga	Pris. Nr. 104534	11220 C
KLUSKA Andrzej	Pol.	4.1.23	Torun	Kluska Vincenty	May 1945	11221 C
KLYSCZ Aleksaander	Pol.	23.2.06	Krasiejow	Klyszcz Maria	Linz-Landdorf	11222 C
KLITSCH Teodor	Pol.	20.4.11	Szopienicak	Knitsch Maria	January 1945	11223 C
KOBE Matija	Yug.	12.3.03	Danelj	Miss. Young	2.4.44	11224 C
KOBLAK Zenan Dryman	Pol.	1908	Wolominie	Koblak Helena	Aug. 1944 Gusen	11225 C
KOBYLECKI Mieczyslaw	Pol.	30.8.12	Lwow	Kobylecka Maria	March 44 Gusen Bl. 22	11226 C

ENQUIREE	NAT.	DATE OF BIRTH	PLACE	ENQUIRER	REMARKS	VIENNA TR. REF. No.
<b>GROUP F - 1) MAUTHAUSEN (continued)</b>						
KOCI TONA Ivan	Alb.	1919	Albania	Koci Tona Marika	Spring 1945	11227 C
KOCZOROWSKI Marian	Pol.	25.3.15	Rogozna	Koczorowski Tadeusz	End 1944	11228 C
KOENIGSBERGER David	Dutch	23.3.85			rep. shot Spt. 44	764 C
KOENIGSTEIN Jerry	Pol.	10.1.81		Koenigstein Dr. Marek	Apr. 45	11229 C
KOGEJ Anton	A	27.5.11	Moetting	Kogej Phillipp	Bl. XI 100915 St.2	11230 C
KOGUJ Lukas	A			Thurnsches Forstamt	last news March 1945	1345 C
KOHN Markus	Hung.			Spitz Gerta	last news May 45 Gunskir.	1152 C
KOLACZ Stanislaw	Pol.	12.5.98	Okunin	Kolacz Lookadia	Oct. 42	11231 C
KOLENC Karl	Cz	1.2.08	Boeckstein	Kolenc Anna	Gusen Nr. 104015	451 C
KOMINEK Antoni	Pol.	1920	Könskie	Pawlowski Antoni	Gusen I Bl. 18 Nr. 80562	11232 C
KOMOROWSKI Roman	Pol.	15.9.96	Poland	Komorowska Anna	Sept. 1944	11234 C
KOMPANIECZ (COMPANIECZ) Serge	Russ.	1920	Yalta	Lievin Tatiana		6095 C
KONIGSTEIN Zsuzsa nee Nagy	Hung.	3.5.20	Pozsony	Selka Iranka		11235 C
KONIKOWSKI Janusz Julian	Pol.	16.2.29	Warsaw	Konikowska Kazimiera	Pris. Nr. 92244	11236 C
KONOPKA Stanislaw	Pol.	31.10.15	Vorsov	Konopka Irena	from Oswiecim	11237 C
KONSTANTINOU Spiros	Gr.	Oct. 16	Athens	Konstantinou John	rep. died	11238 C
KONWERSKI Erfarian	Pol.	7.9.13	Vasav	Szadkowskich Fam.	May 1945	11239 C
KOPILEWICZ Mikodem	Pol.			Strahl Leon		11240 C
KORCZ Alojzy	Pol.	Apr. 13	Szarzendz	Korcza Regina	March 1945	7438 C
KORDA Pal	Hung.	13.11.13	Budapest	Korda Palve	10.4.45	11241 C
KORDYZON Mieczyslaw	Pol.	17.2.16	Sierpe	Kordyzon Anna	from Buchenwald	11242 C
KORZEMAJEWSKAJA-BUIKO Jelena	Pol.	(child)		Buika A.		4719 C
KOSA Dr. Aladar	Pol.	1912	Satoraljanely	Dr. Nagy Belane	last news June 1945	11243 C
KOSACKI Wiktor	Pol.	1915	Tyflis	Strupczewska Wanda	2.9.44	11244 C
KOSAK Herz		abt 45 y.	Belostok	Kosak Mary	last news Jun 45 Ebensee	"
" N. (brother)		abt 38 y.	"	" "	"	"
KOSMOWSKI Marian	Pol.			Perek Alfons	Gusen	11245 C
KOSSAKOWSKI Stefan Jozef	Pol.	17.6.22	Warsaw	Miklasewicz Halina	26.6.44 Linz	11246 C
KOTARZEWSKI Jan	Pol.			Pol. RC		11247 C
KOTUS Jan	Pol.	12.6.07	Zgierc	Kotus Maria	last news Dec. 1944	11248 C
KOUGIOUFAS Takis	Gr.	18 years	Tripolis	Kougioufas Athanasios	last news Aug. 1945	2261 C
KOVACZ Gyorgy	Hung.	11.4.14	Budapest	Konig J.	fr. Hungary	11250 C
KOWALCZYK Tadeusz	Pol.	28.9.17	Warsaw	Kowalczyk Stefan		11251 C
KOWALSKI Ryszard	Pol.	11.1.24	Yeziora	Kowalska Zofja	Gusen	11252 C
KOWALSKI Tadeusz	Pol.	20.4.22	Warsaw	Kowalska Viktoria	Gusen 1942	11253 C
KOWERGA Galina Tassiljewna	Ukr.	1926		Koverga Maria	last news 1941	"

TROUPEE	NAT.	DATE OF BIRTH	PLACE OF BIRTH	ENCUMBER	REMARKS	VIENNA TB REF. No.
GROUP F - 1) H A U T H A U S E N (continued)						
KOZERA John		18.5.10		Kozera Anna	1941 Gusen Nr.48934	11254 C
KOZLOSKI Eugeniusz	Pol.	20.11.16	Radzyn	Kozłowska Franciszka	Gusen-Melk	11255 C
KOZLOSKI Jan	Pol.	Sept 12	Jasienich	Kozłowska Teodozja	last news 1945	11256 C
KR GULEC Henryk	Pol.	16.6.05	Kielce	Kragulec Stanisława	before liberation	11257 C
KRAMAR Alojs	Yug.	1921	Gumniszce	Kramar Franz	Hausen or Dachau	11258 C
KRAMER Ernoe			Temesvar	Dr. Helloei Geza	2.12.44 Gunkirchen	11259 C
KRAMERA Ervest	Cz	20.12.12	Zilina	Kramerova Sarlota	May 45 Ebensee Hospital	11260 C
KRANC Joel	Jew	1888-90	Zamosz	Kerc Henryk	Sept.46 Ebensee	11261 C
KRASKA Stanislaw		13.11.92	Porczie	Kraska Leszek	Oct.1944	11262 C
KRASOJSKI Jozef	Pol.	1.4.15		Krasowska Bronislawa	1942	11263 C
KRASZNER Mihaly	Hung.	4.5.27	Budapest	Kraszner Ferenc	March or April 1945	11264 C
KRAUSE Eresembet			Vasmsgye	Komyathy Ernest	Linz	1348 C
KRAUSZ Elezer	Hung.	1905	Eloepatar	Khapl.Vida	28.11.44	452 C
KRAWCZYK Stanislaw	Pol.	29.4.15		Krawczyk Wladyslaw		11265 C
KRECIENIENSKI Antoni		15.1.05		Krecieniewska Genowefa	Nr.34557 Bl.5 Jan.1945	11266 C
KREINDLER David	Cz	23.7.28	Chust	Kreindlerova H.		1350 C
KREISLER Franz					Bl.15/a	92 C
KRISER Julius Gyula	Hung.	1920	Budapest	Kassier Ernest		11267 C
KROG-JOHANSEN Arne	Norw.	17.3.98	Oslo		rep. dead Apr.45	766 C
KROJSKI Edward	Pol.	8.4.20		Kromski Bronislaw		11268 C
KRUCZKOWSKI Wiktor	Pol.	18.2.11	Cruczno	Kruczkowska Pelgja	Gaunden	11269 C
KRYS Enoch	Pol.		Las/Poland	Krys David		4256 C
KUCZKOWSKI Bronislawa	Pol.			Sadowska Helena		11270 C
KUDELKA Denes	Hung.	1906	Budapest	Kudelka Vera	5.5.45 Hospital	4465 C
KULAKOWSKI Stefan	Pol.	18.2.02	Wygledy	Kulakowska Michalina	last news April 45	11271 C
KULINSKI Wojciech	Pol.	20.2.24	Warschau	Sempolinska Danuta	Oct.1944	11272 C
KUREPOV J.Timotej		1895	Turinsko	Borecki Ivanka	1944 Gusen	11273 C
KURTI Stefan	Bras.	30.6.96?	Dresden?	Weiss Wilhelm	11.8.44	6744 C
KURZ LA Stefan	Pol.	12.9.03	Piotrkow	Trzeciakiewicz Janina	Gusen Bl.15 1943	11274 C
KUSKI Witold	Pol.	15.6.03	Krakow	Kuska Stefanja	Nr.26296 Bl.III ALP	6251 C
KUSMIYTYE ICOZ Edmund	Pol.	2.7.14	Warszawa	Kusmierkiewicz Leskadia	Aug.44 rep. dead	11275 C
KWIATKOWSKI Antoni Henryk	Pol.	13.6.27	Halkinia	Kwiatkowska Jozefa	12.8.44 Linz	11276 C
KWIATKOWSKI Stefan		Aug.24		Kwiatkowska Irena	Aug.1944 Gusen	11277 C
KWON Roman	Pol.	28.5.26	Rembertow	Krenzal Zofia	Oct.1944	11278 C
KWOGN Teofil	Pol.	7.9.22	Wotudi	Ladosz Magdalena	1943	11279 C
KWON Y Leon		6.6.08	Dinslaken	Lakoma Leokadia	last news 11.5.45 Bl.20	7459 C

NAME	NAT.	DATE OF BIRTH	PLACE OF BIRTH	TROOPER	REMARKS	VIENNA REF. No.
GROUP F - 1) HUNTER AUSTRIAN (continued)						
LANCE Gyorgy	Hung.	1926	Budapest	Lance Dezsone	From Hungary	11280 C
" Dezsao	Hung.	1897	Miskolc	" "	Gunskirchen fr. Hungary	"
LANDI Lando	Ital.	1893	Vernio	Magni Omero	"	797 C
LESINSKI Mieczyslaw	Pol.	1.1.26	Warsaw	Lasinska Helena	Gusen July 44	4387 C
LASKOWSKI Mieczyslaw	Pol.	6.2.05	Radom	Laskowska Stanislaw	Sept. 44	11281 C
LADOSIK Ryszard	Pol.	9.10.27	"	Pol. RC	"	11282 C
LANDI Rinaldo Dino	Ital.	31.1.08	Lorino	Landi Alberto	"	1351 C
LAZAREVIC Stanimir	Srb	1923	Rudijnei	Lazarevic Marinka	29.5.43	11283 C
" Zindjur	"	13.10.17	Budapest	Lazarevic Maria	Hospital	11284 C
LEBAN Luigi	Ital.	1918	"	Leben Giuseppina	13.11.44	4177 C
LEBLOND Jean	Fr.	13.1.10	Dondieres	USAC Sect. DP	7.5.45 Hospital Ebensee	770 C
LEBOVICI Yves	Fr.	27.7.22	Neully	Herry M.L.	8.4.45 Gusen	7143 C
LEDERER Paul	"	"	"	Zelinka Sandor	1944 from Bruck	4244 C
LECOR Piotr Edzislav	Pol.	19.5.28	Plock	Lakuch Ryszard	Pris. fr. 10/14	11285 C
LEIDER Alter Hirsch	Pol.	15.10.93	Cracow	"	"	93 C
LEFEBRE Charlier Josephine	Belg.	7.8.00	Theux	Charlier Prosper	7.3.45 fr. Ravensbruck	4275 C
LEIBOH Antoni	Pol.	Feb. 14	Domaszewia	Lemiech Eugenia	1943	11286 C
LEONSKI Feliks	Pol.	33 years	"	Egodzinska Jadwiga	or Ebensee	5405 C
LENKIS (LEPKES) Stanislaw	"	"	"	Pol. RC	"	11287 C
LENKOWSKA Sela	"	"	"	Lane S.	"	11288 C
LEON Rigal Victor	"	"	"	Daynes Edonard	"	456 C
LESAR Franc	"	12.6.21	Susje	Lesar Janecz	last news 17.3.44	11289 C
LETINI Hugo	Ital.	1899	"	Marina Vassalli	"	1354 C
LEVAI Paul	Hung.	1925	Hodmezovasarhel	Levai Agnes	April 1945	11290 C
LEVI Aldo	Ital.	1911	Langlia/Visa	Levi Delfina	"	11291 C
LEVI Renzo	Ital.	3.2.87	Soragna	Levi Elena	Gusen 2	4055 C
LEVINSSON, Elie	"	15.8.85	Kliccou Russia	"	"	1356 C
LEVY Sylvain	Belg.	15.1.93	Tavern	Levy Leon	"	4279 C
LEVY-CAEN Therese	Fr.	19.12.09	"	Levy-Caen Georges	April 1945 fr. Ravensbruck	6313 C
LEWIN Hugo	Pol.	30.4.90	Koenigsberg	Capt. Lehmann	Aug. 1944	457 C
" Brno nee Rosenbaum	Pol.	1.10.93	Puerth	"	"	457 C
LEWINSKI Max	Jew	17.2.29	Lodz	Lewinski Jola	last news May 1945	2263 C
" Roman	Jew	8.12.30	"	"	"	"
LEVY David-Bear	Stl.	1932	Lodz	Lewy Bella	Hospital Wels	11292 C
LIAPAKIS Ioannis	Gr.	1904	Astakos	Liapakos Evangelos	6.12.43	7128 C
LIBERAK Maria	Pol.	1899	Pawelce	"	"	95 C

ENQUIRE	NAT.	DATE OF BIRTH	PLACE	ENQUIRER	REMARKS	VIENNA TB REF. No.
<b>GROUP F - 1) MAUTHAUSEN (continued)</b>						
LIBERMAN Benjamin	Pol.	20.5.25	Piotrkow Tr.	Liberman	last news 10.6.45	458 C
LICHTBLAU Franz				Lichtblau Hilde	22.9.43	11293 C
LIEBER Moses	Hung.			Krupa Halina		11294 C
LIEBHARDT Osias			Boryslaw	Liebhardt Neli		11295 C
" Joachim			"	"	"	"
" Salomon			"	"	"	"
LIEBNER Istvan (Stefan)		6.8.21	Budapest	Liebner Oedon	lib. May 1945	7444 C
LINKOWSKI Henryk		6.7.06	Warszawa	Linkowska Zofia	28.4.44	11296 C
LIPICZ Antoni	Pol.	10.9.04	Warschau	Lipicz Henryka	10.8.44	11297 C
LIPPI FRANCESCO Guglielmo	Ital.	18.7.98	Lucca	Prosperi Nelda	12.12.44	6022 C
LIS Stefan		14.2.18	Garwolinski	Lis Wladyslawa		11298 C
LOCCOCO Giovanni	Ital.		Palermo	ORI	1943	774 C
LOEFFELHOLE Ignac	Pol.	15.3.20	Poland	Eichenholz Regina	Wels and Linz	4695 C
LOEWI Hermanie		2.7.10	Budapest	Sebestyevic Gezano		6506 C
LOEWINGER Gidon	Cz	7.9.29	Nitra	Loewinger Ruzena	Hospital	43 C
" Sandor	Hung.	abt 74 y.	Hollokoen	Loewinger Sandorne	June 1944	11299 C
" Rezsot	Hung.	18.8.99	Zolyon	"	29.8.44 fr. Buchenw. t. Wels	"
LOHMEYER Fritz	G			Lohmeyer Johanne	20.4.45 Ebensee	2265 C
LORAN Rene	Belg.	1912	Dashpremi	Hq. Sov. Con. Con. Berlin		7194 C
LORENZI Antonio	Ital.	28.12.11	Valdastico	Lorenzi Antonio	7.1.45 Gusen	4134 C
LORENZONI Giovanni	Ital.	11.12.11	Firenze	Fam. Guarducci	18.3.44 Gusen (Ebensee)	6920 C
LOZOVY Bogdan				Wroblewski K.		11300 C
" Adan				"		"
LUKAS Antonin	Cz	1916		Lukas Jaroslav	fr. Terezin	4696 C
LUERPERTZ Robert	G	20.3.21	M. Gladbach	Luerpertz Adele	Roda 1 Nr. 702 Bl. 2	5117 C
LUOVICH Fabio	Youg.	24.5.22	Trieste		rep. dadd May 45	98 C
LUPANOW Aleksander		31.1.21	Bartoszowka	Lupanow Zofia	1942 Gusen	11301 C
MACCHI Noel		190	Thiaucourt	Hq. Sov. Con. Coun. Berl.	1945	11302 C
MACKOWIAK Franciszek	Pol.			MacKowiak Marjanna	Gusen 1.n. 3.5.45	11303 C
" Tytus				MacKowiakowa W.		11304 C
MADAR Lajos	Hung.	24.9.00	Nadustvar	Madar Robert	April 45 Hospital	11305 C
MADARIAGA Pedro	Port.					6698 C
MAES Charles	Belg.			Defize J.	5.5.45 Hospital	4654 C
MAIER Johann	A	18.9.22	Greifenberg			98 C
Maj Marian		24.4.21		Maj Aleksandra	Sept. 1944	11306 C
MATUSZEWSKI Tadeusz	Pol.	1925		Zsanowicz P.	Gusen	11307 C
MAKULSKI al. STANCZYK Zygmunt	Pol.	1888		Zdanowiczowa Helena	fr. Gross-Rosen	11308 C

ENQUIREE	NAT.	DATE OF BIRTH	PLACE	ENQUIRER	REMARKS	VIENNA TR. REF. Nr.
GROUP F - 1) M A U T H A U S E N (continued)						
MALEK Karlo		1912	Kraljevac	Bartilcic Laura	last news 13.2.44	11309 C
MALICKI Jan	Pol.	17.2.22	Warszawa	Chylinska Aniela	from Oswiecim	11310 C
MAMMET Jacques	Fr	21 years		Mammet Rene	7.5.45 Hospital	7629 C
MAMLOCK Karl Heinz (Johan Meyer)	stl.	11.2.11	Berlin	Mamlock Regina	Ebensee last n.1945	4564 C
MANDALISSIS Ioannis	Gr.			Bambouri Toula	from Dachau	11311 C
MANDL Robert	Hung.	1922				42 C
Tibor	Hung.	1923	Budapest	Handl Rose	from Budapest	778 C
MANEMPI Carlo	Ital.	5.7.10	Milano	Fugazza Maria	Gusen	1361 C
MANIC Dobrivoy	Yug.			Cokic Vlastimir	Gusen	5692 C
MANICKI Zdzislaw	Pol.	11.1.06		Kanicka Lucyna	rep. deadd 20.4.45	11312 C
MARA Rodolfo	Ital.	23.10.06	Busto Arsizio	Mara Luigia		4284 C
DE MARCO Oreste	Ital.	1895	Hereto di Tomba	De Marco Rosa	Linz Apr.1945	6232 C
MARELIO Pilade	Ital.	11.1.27	La Spezia		28.12.45	781 C
DE MARIA Edoardo	Ital.	26.7.25	Torino	CRI Roma	5.9.45	7199 C
MARKOVIC Jovan	Yug.	1907	Russia	Markovic Dragosava	dep. Febr.1943	11313 C
MARKOWICZ Lola	Pol.			Davidson Lionel	Linz Bl.10	99 C
MARTENS Ernest	Fr.	6.7.21	Onde	Marlot-Martens E.	8.5.45 Gusen	497 C
MARTINET Giovanni	Ital.	3.7.04	La Thuile	Ital. RC Munich	rep. dead	11314 C
MARTYNSKI Janusz	Pol.	15.7.23	Warszawa	Martynska Maria		11315 C
MASEGOSA RODRIGUEZ Joaquin	Span.	26.11.18	Almeria	Campina Masegosa El.	Fris.Nr.5077 Bl.KT	101 C
MASTERNAK Piotr	Pol.	29.6.15		Masternak Aniela	Fris.Nr.31173	11316 C
MATASIC Tomislav	Yug.			Mil.Att.Brit.Belgrade	Sept.1945	11317 C
MATRAI Elisabetta	Ital.	25.12.04		Matturri Edvige		5993 C
MAURI Stefano	Ital.	21.12.79	Bacia	Mauri Kogoy Maria	20.1.45 Bl.5	11318 C
MAUSKOF Hermann	Cz	24.8.05	Cierny Potok			102 C
MEDER Dragan		17.6.28		Meder Jelena	Linz Camp 4C-54	5695 C
MELZER August	Cz	12.8.03	Prague		Jan.1943	107 C
" Adolf	Cz	30.6.95	"		"	107 C
MERIGALLI Enrico	Ital.	13.11.17	Biassono	Monguzzo Amelia		5982 C
MERKLER Peter	Hung.	29.10.28	Budapest	Merkler Valerie	Nov.1944 from Hungary	1365 C
MERLIN Bernhard	A	1.3.20	Vienna	Merlin Leon		7622 C
MERLIO Bruno	Ital.	13.6.14	Tirano	Rodigari Rina	Gusen I	6160 C
MERO Pal	Hung.	1902	Budapest	UNRPA Team	29.11.44 Gunskirchen	2269 C
MESE Ferruccio	Ital.	23.1.25	Fola	Mese Stefania	Dachau or Mauthausen	1368 C
MESSNER Dr. Franz		8.12.96	Brixlegg	Sempertierwerke Wien	2.4.45 from Vienna	7056 C
MEZZER Kurt		17.12.95	Munich		Ebensee	1370 C
MEY Cornelius	Pol.	22.7.02	Riga	Kohl Dr. Robert	Nr.30251 Bl.AKL	11319 C

ENQUIRER	NAT.	DATE OF BIRTH	PLACE	ENQUIRER	REMARKS	VIENNA TB REF. Nr.
GROUP F - 1) MAUTHAUSTEN (continued)						
MEYER Julien	Belg.	10.11.01	Arlow	Meyer Cesare	7.3.45 from Oswiecim	4278 C
" Rolph		1901	Berlin	Sik George	March 1945	1360 C
MEZEI Perencz	Hung.	1907	Budapest	Schuler Joseph	Gunskirchen	11320 C
MICHALOWSKA Wika nee Goldspiegel	Pol.			Pietrow Stefanja	1943	11321 C
MICHNOWSKI Zdzislaw	Pol.	20.4.19	Warszawa	Zavorska Lucja	August 1944 P.Nr.92473	11322 C
MIELCZAKSKI Zdzislaw	Pol.	13.12.23		Mozinska Alicja	1942 Steyr	11323 C
MIERZEJEWSKI Wladyslaw	Pol.	26 years		Ossowski Annie	Gusen	1372 C
Mihalopoulos Konstantinos of Nikolaos Gr.	Gr.		Asia M.	Mihalopolou Maria	1943	463 C
MIKOS Henryk	Pol.	15.4.19	Lopacianka	Mikos Danuta	28.4.45 Hospital Ebensee	11324 C
MILCHMANN Shlana			Bendzin			779 C
MILOSCHWITSCH Milosch		5.5.09	Sitschevo	Miloschevitsch Zagorka	22.8.44 Gusen	11325 C
MINCO Sebil	dutch	21.5.22		Inq.Off.Neth.RC	2.6.43	5875 C
MINETTI Attilio	Ital.	21.2.17	Voze	Ital.Biais.Sec.USFET	1944	6276 C
MIRECKI Dr.Zygmund	Pol.	14.2.97	Cracow	Skalmowski Jolanta	Janr.1945 Linz	106 C
MIRISCH Maurycy	Pol.	39 years	Krakow	Papierle Rosa	April 1945 Ebensee	11326 C
" Max	Pol.	63 "		" "	"	"
MISAN Giuseppe	Gr.	3.8.03		Misan Lisetta	Hospital wels	782 C
MISLWICZ Kaciej	Pol.	13 years		Pol.RC Vienna	from Oswiecim	11327 C
MITCHELICH Stanislaw	Ital.	30.4.23	Plezzo			105 C
MITSON Valentin Grigorjewitsch	Rus.	1924	Dmitirjew	Abraschina K.G.	1942 Linz	11328 C
MLADENOVIC Mirko Tihomir	Srb	1908	Dobracksa	MLadenovic Mirko	1941	11329 C
MODZELEWSKI Stefan		31.10.10		Modzelewska Genowefa	rep.dead	11330 C
MOGLIOTTI Francesco	Ital.	1914	Rocchetta	Hogliotti Giov.	Dec.1944	464 C
MOHORTSCHITSCHT Alekander	Yug.	15.6.19	Triest	Mohortischt Boris	May 1945	11331 C
MOJHIR Nikola		30.9.17	Sarajevo	Koblar Anka	Gusen Bl.11 St.A	467 C
MOISE Louise				Levy Marika		11332 C
" Alice				" "		"
" Kleio				" "		"
MOLES Paul	Fr.	7.7.23?		Moles Pierre	Nr.62832 Bl.2 Hospital	5253 C
MOLNAR Stefan	A	25.6.14	Budapest	Molnar Josefina	19.6.42 Waidhofen	6492 C
" Franz	A	11.9.15	"	" "	22.1.41 Doppelaltenfelde	6493 C
MONTI Angelo	Ital.	1920	Fontanelice	CRI	rep.dead Hospital	11333 C
MORABURO Alfonso	Ital.	1907	Palermo	CRI	rep.dead	11334 C
MORZYCKI Henryk	Pol.	18.1.09	Warszawa	Moravska Wladyslawa	Aug.1944 (L 217-Po)	5752 C
MORZYCKI Konstany		23.1.10	Naukat	Morzycka Eryka	rep.dead 15.12.44 (101085)	11335 C
MOSKOWICH Gabor	Hung.	1923		Szekely Andrew		7426 C
MOSEKOWSKI Richard	Pol.	6.2.06	Liege	Moszkowski Kazimir	3.1.45 (unknown dest.?)	11336 C

ENQUIREE	NAT.	DATE OF BIRTH	PLACE	ENQUIRER	REMARKS	VIENNA TO REF. Nr.
GROUP F - 1) SAUTHAUSSEM (continued)						
MOTYLEWSKI Lucjan	Pol.	13.9.20	Brzyglod	Motylewsky	Gusen Nr. 112439	11337 C
LOZDZONK Mikolaj		64 years	(3.12.80?)	Lozdzonk Rosalia	Mr. 101075	11338 C
MIROZEK Franciszek	Pol.	19.1.09		Mirozek Aniela	Pr. Nr. 33034	11339 C
MUCHA Wladyslaw	Pol.	14.10.05		Mucha Dlutowo	28.12.44 Pr. 41040	11340 C
MUGGIA Attalo Banaone Prof.	Ital.	15.5.81	Bologna	Muggia Lidia	Hospital Innsbruck	6163 C
" Vittorio	Ital.	4.12.19		Zambon Glorinda	Ebensee	5968
MULLER Gerard Simon "Bob"	dutch	4.5.24	Amsterdam	Off. Amsterdam	rep. dead 3.4.45	1373 C
MUSSOLANI Carlo	Ital.	23.2.20	Somma Lombardo	Portadino Giuseppe		785 C
NEGRI Luigi	Ital.	25.5.24	S. Fiorano	Negri Pietro	March 1945	11341 C
NERGIER Mieczyslaw Karol	Pol.	1.7.05	Warsaw	Nergier Wladyslaw	1.9.44 fr. Warsaw	4006 C
NEUBAUER Irena Aleksandra	Pol.	6.10.98	Warsaw	Jablonska Eugenia	Sept. 1944	7139 C
NEUMAN Samuel	Roun.	1923	Sighetul	Neuman Herman	June 1945 Ebensee Hospital	11342 C
NIEPSUJ Halina	Pol.	26.3.20	Warsaw	Niepsuj Jerzy	Aug. 1944	11343 C
NIEMICKI Jozef	Pol.	1.1.01	Ryeczywol	Niezwicka Lucyna	Gusen fr. Ravensbruck	11344 C
NINKOVIC Zivorad	Yug.	19.3.04	Dici	Ninkovic Stamenka	last news 3.10.43	11345 C
NORDEN Marguerite		14.2.17	Insterburg	Margulies Hermann		109 C
" Erna				"		110 C
NOWACKI Wladyslaw	Pol.	1905	Poznan	Nowacki Kasimierz	1941	11346 C
" Czeslaw	Pbl.	abt 1920	"	"	1941	"
NOWACKA Veronika	Pol.	62 years	"	"	1941 from Kielce	"
NOWAKOVA Evzenii	Cz	1929	Kladka	Valezova	Jan. 1945	11347 C
" Prantiska	Cz	1901	"	"	"	"
" Vora	Cz	1924	"	"	"	"
NOWATI Aldo	Ital.	3.2.16	Verano Brianza	Novati Martino	last news 22.10.44	11348 C
NOWICKI Lucjan	Pol.	16.3.11		Pol. RC	from Oswiecim	7841 C
" Lech	Pol.	20.9.26	Brzesc Kujavski	Nowicka Maria	1944	11349 C
OBSEK Karl	G			Am. RC	rep. dead Apr. 1942	11350 C
OCCHI Giuseppe	Ital.	1924	Mariano	Pont. Comm. Ass. Inf.	Ebensee	11351 C
ODDERA Vincenzo	Ital.	1919	Cairo Mont.	Oddera Pietro	last news 19.11.43	788 C
OKULICE Kazimierz	Pol.	1.3.04		Karpiuk Halina	Gusen Nr. 47326 (1943)	11352 C
OLSZAK Jakob	Pol.	29.6.77		Min. d. Colon. Paris	Nr. 30875 Bl. 3L 2	11353 C
ONISNICHENKO Mariya Lukinichna	Ukr.	1923	Distr. Poltava	Col. Yevseyev		6256 C
OPATOWSKI Felix				Krull Nathan	Ebensee	789 C
OPENSCHNEID Janziel		10.3.30	Lubelshie	Openscheim Ida		11354 C
ORSH Baile	Belg.	abt 1906	Liege	Tenschert Hans		4972 C
ORSET Laurice	Fr.	23.11.18	Etain	Mme. Richardel	March 1945 Ebensee	11355 C

ENQUIREE	NAT.	DATE OF BIRTH	PLACE	ENQUIRER	REMARKS	VIENNA TB REF. Nr.
GROUP F - 1) MAUTHAUSEN (continued)						
ORLOVA Olga with son	Rus.	1918	Nowgorod	Hq. Gov. Con. Coun.	Ebensee	11356 C
ORZECHOWSKI Jan	Pol.	19.1.02	Plonsk	Orzechowska Honorata	prob. Mauthausen	11357 C
OSTROWSKI Wladyslaw	Pol.	6.12.05		Kowalewski Jerzy		11358 C
OSWALD Jerzy	Pol.	20.4.24	Warszaw	Oswald Stanislaw		11359 C
PAANWE Maarten	dutch			Paanwe J. J.	1944	11360 C
PAGE Renato	Ital.	25.11.16	Rome	Ital. Italia. Miss.	1945 May	4053 C
PACI Marcello	Ital.	18.3.22	Pistoia	Paci Leonello	Bl. 5 Hospital	4114 C
PACYNA Lukasz	Pol.	18.10.01	Dabrowna	Pacyna Halina	Aug. 1944	11361 C
PACZKA Henryk		21 years		Paczka Ewa	Aug. 1943 Gusen Nr. 33473	11362 C
PAGANINI Piero (Pietro)	Ital.	15.10.23	Castelvecchio	ORI Roma		6151 C
PANOR Stanislaw	Pol.			Pahor Teresa	Pris. Nr. 80116	473 C
PAIRANO Secondo	Ital.			ORI Roma		6480 C
PALATUCCI Giovanni	Ital.		Montella	Palatucci Felice		792 C
PALLY Jozef	Pol.	13.3.26	Krakow	Pally Julia	Aug. 1944 Pris. Nr. 33048	7128 C
PALMOWSKI Antoni	Pol.	21.7.21		Palmowska Jainina	Apr. 1945 Nr. 3001	7137 C
PANARDO Ettore	Ital.			ORI Roma	last news 23.3.45	5589 C
PATNA Mario	Ital.	11.5.11	Brembate Sotto	Zonca Marianna	Linz	11363 C
PESCHIERA Giotto	Ital.	14.8.24	Pernova Taro	Peschiera Donnino	Melk	6084 C
PANTOZZI Aldo	Ital.	1919	Avezzano	Pantozzi Ernesto	5.12.44	11364 C
PAPROCKI-JASTRZEBIEC Wiktor Maria	Pol.			ZIELINSKA Zofia		11365 C
PASIAN Bruno	Ital.	6.8.21	Trieste	Pasian Carla	last news Jan. 1945	11366 C
PASIERBINSKI Stefan	Pol.	4.8.19	Szczekocin	Pasierbinski Marcell	last news 4.3.45	11367 C
PASIKOWSKI Stefan	Pol.	30.11.08	Bremen	Pasikowski Dorothea	1940	11368 C
PASINI Andre	Lux.	11.12.11		Leag. of Luxemburg	Gusen Hospital	4057 C
PATALOWSKA Helcia	Pol.	abt 55 y.		Berman Frances	Bl. 10	1380 C
PATAU (MARTRET) Ramon	Span.			Gilbert Irena	Bl. 8 Pr. Nr. 3245	
PAUP Veliar	Youg.	26.2.21		Faut Darinka	Sept. 1944	11370 C
PAVLOVIC Tihomir	Serb.	1914	D. Avatovac	Pavlovic Milorad	1943 Nr. 27551	11371 C
PECZEK Stefan	Pol.	13.12.11		Peczek Milia	Gusen Bl. 10	6371 C
PEJYNA Jadyzlaw	Pol.	24.1.18	Bodenhausen	Fischer Felicja	Gusen Nr. 44879 Bl. 9/11	11372 C
PEFFER Jeannot	Luxb.	16.10.26	Echternach	Peffer Mme Vve Carl	5.3.45 Gusen Hospital	5357 C
PELLARI Alfieri	Ital.	27.2.12	Pirano (Zola)	Marchi Nerina		7302 C
PERINI Luigi	Ital.	19.7.27	Lerici	Perini Virginio		795 C
PERLESS Francis	Hung.	1889	hercegszante	Perless Imre	Gunskirchen 5.5.45	6575 C
PERYT Tadasz	Pol.	25 years		Peryt Jan Ryszard	Ebensee 5.5.45 Nr. 35077	11373 C
PESQUET Delphin	French	26.4.80	Deville l. Rouen	Mrs. Pesquet	24.2.44	11374 C

ENQUIREE	NAT.	DATE OF BIRTH	PLACE	ENQUIRER	REMARKS	VIENNA REF. No.
GROUP F - 1) MAUTHAUSEN (continued)						
PETREIKIS Stasys	Lith.	abt 38 years		Patrick Charles	Schlautenfield Steg/Linz	7268 C
PIASECKI Zdrislav		1.10.27	Warszawa	Piasecka Janina	April 1945 Gusen	11375 C
PIATKOWSKI Wladyslaw	Pol.	43 years		Piatkowska Julia	Gusen Nr.45199	6396 C
PIECHOTA Kazimierz	Pol.	1899		Piechota Lucja		11376 C
PIELUCHA Jozef	Pol.	11.3.37	Poznan	Woznakowski Franc.	Oberweis nr.Gmunden	11377 C
PIELLUCCI Giovanni	Ital.	7.2.88	Is.del Iiri	Piellucci Maria	4.1.44	11378 C
PIETRZYKOWSKI Kazimierz Wojciech	Pol.	14.5.23	Warszawa	Pietrzykowska Wladyslawa	Aug.1944 Gusen	6403 C
PINTER Zoltan	Hung.	7.6.95	Hungaria	Pinter Friederike	Easter 1945 from Hungary	7086 C
PIRE Lui		1902	Lieg	Col.Yevseyev		6950 C
PIRONI Nello	Ital.	23.2.22	Baden	Pironi Quinto		5991 C
PISKORZ Edward	Pol.	16.10.21	Kotkow	Piskorz Leokadia	April 1945 Nr.128926	5215 C
PISKULAK Jozef	Pol.	1909		Piskulak Janina	last news Aug.1944	11379 C
PINAZZI Giacomo	Ital.	15.8.07	Genova Voltri	Pinazzi Rina	last news March 1945	11380 C
PINOW Wanda	Pol.			Gnerek Zosia		
PLASIA Wacław	Pol.	Aug.1899	Modlin	Plaska Ryszard	5.8.44	11382 C
PLASIA Zbigniew	Pol.	12.4.25	Warsaw	"		11383 C
PLAZIAT Marcel	Fr.	21.4.04		C.T.B.	5.5.45 hospital	11384 C
PLECHTA Jozef	Pol.	6.12.00	Lack,Pol.	Plechta Barbara	Aug.1944	11385 C
PODWINSKI Jozef Wladyslaw	Pol.	16.3.21	Warsaw	Podcinska Regina	28.8.44 Ibensee	11386 C
PODGAJNI Jozef	Pol.	4. 11.20		Podgajna Marja	Gusen	11387 C
POLICNIK Peter	Ug.			Policnik Neza	20.5.45	6394 C
POLIZZI Secondo	Ital.	20.4.98	Fidenza Parma	Polizzi Ida	Apr.1945 Bl.7	11388 C
POLLAK Jozsef	Hung.	9.10.02	Budapest	Donner Margaret	Guskirchen	11389 C
POPPER Jindrich	Cz	9.4.28	Praha		Gusen Bl. F 5	789 C
" Nicholas	Hung.	5.4.24	Budapest	Roe B.C.		2271 C
PORI Joseph	Fr.	23.11.23		Search Franc.55 TO	Bl.4 G 2 C	11388 C
POTOK Armin	Hung.	1888	Uermery	Breuer Elisabeth		4096 C
PRADO Huber		31.1.21	Paris	Hq Sov.Con.Coun.Berlin	liberated 1945	7265 C
PRZYBYSZ Leon	Pol.	25.3.95	Zydowie	Przybysz Joanna	May 1941 dep. Gusen	11389 C
PREISS Johann	A	11.5.99	Rachau	Preiss Anna	last news 25.4.45	4479 C
DI PRIMA Mario	Ital.	1920		Ital. TC	rep. dead 2.5.45	6777 C
PRINS Izak	Pol.	24.12.93	Jaraslaw	Prins Tema	July 1944	11390 C
" Josef	Pol.	26.3.30	Krakow	" "	"	"
PROBST Rudolf	A	13.4.09	Vienna	Adam Franz	Gusen II Nr.46773	7434 C
PRIVOST ? (Mr.)	Fr.	5.10.03	Perfay	Puvost Helene		11391 C
PRYMUS Konrad				Prymus Adolfa	Fr.Nr.31241	11392 C

ENQUIRER	NAT.	DATE OF BIRTH	PLACE	ENQUIRER	REMARKS	VIENNA TB REF. Nr.
GROUP F - 1) MAUTHAUSEN (continued)						
PTASINSKI Edmund	Pol.	14.10.10	Warszawa	Ptasinska Marja	last news Dec.1944	11393 C
" Stefan	Pol.	Jul.14	"	"	"	"
FUCETTI Marius	Ital.	1926	Marradi	Castolo Piccione E.		1380 C
FUCHALSKI Henryk	Pol.	12.11.15	Warska	Fuchalska Wanda	Apr.1945 to Gusen II	11394 C
" Wlodzimierz	Pol.	1909	"	Brudzien Stanislaw		11395 C
FULAWSKI vel. PANIOWSKI Seweru	Pol.	1890	Warszawa	Mazurkiewicz Boleslaw		11396 C
FURKA Tadeusz	Pol.	13.4.25	Wieckow	Parka Maria	Aug.1944 (L. 217-Fo)	6252 C
QUESADA Juan	Span.			Rubio Maria	Nr.4345 Bl.1 AKS 5	480 C
RABUSE Richard	Youg.			Smith Milton	March 1945	7114 C
RADECKY Vaclav	Cz.	2.1.04	Chynov	Saukova Zdenka	22.6.45 Hospital	6838 C
RADNITZ Robert	Hung.	29.9.10	Budapest	Radnitz Zelma	27.11.44	6732 C
RADOCIC Gligorije	Youg.	20 years		Serban Stevan	1943	11397 C
RADOVIC Milivoje	Youg.	1919	Trnovi	Radovic Giro	1943	11398 C
RADWANSKI Florian	Pol.	22.7.84	Wielki Chelm	Radwanski Jan	working in mine "Dora"	11399 C
" Jerzy	Pol.	1912	Warszawa	Radwanska Maria	Spt.1942 rep. dead	4154 C
RAKOSI Ludwig		1892	Budapest	Federit Nathan	dep.20.7.44 fr.Kistarosa	11400 C
RANSCHBURG George	Hung.	45 years		Lesinski John	5.5.45 seen in M'hausen	11401 C
RAFFAPORT Bela	Hung.			OTB Germany	Bl.15 Nr.69085	11402 C
RASTILI Pietro	Ital.	16.6.90	Milano	Alvi Enzo	7.3.44	4261 C
RASZEWSKI Maurice	Belg.	19.12.24	Charleroi	Raszewski Chaja	End 1944	4282 C
RATZ Zygmunt	Pol.	1895	Vienna?	Ratz Aharon	June 1944	4327 C
RAZNIK Czeslaw	Pol.	16.1.12	Grodzeik	Razniak Marianna	Sept.1944	11403 C
RECEY Dr. Oliver	Hung.	16.4.05	Hungaria	Forbat Edith		1393 G
REDKA Tadeusz	Pol.	28.11.11	Warszawa	Redka Stanislaw	Sept.1944	11404 C
REGENT Szymon	Pol.	50 years	Cracow	Regent Erya	from Plaszow	11405 C
" Michael	Pol.	16.8.23	"	"	"	"
REINER Andrija	Youg.		Novi Sad	Stark Ignjat		11406 C
REINHOLD Leon		1912	Krakow	Rosenreich Rubin		2274 C
REINJENS Joseph	Belg.	18.1.19	Eysden	Belg.Nat.TB	14.9.44 from Dachau	11407 C
REITZER George		1924	Szeged	Reitzer Nicholas	April 1945	5501 C
RENO Morris	Belg.	1903	Chereren Antwerp.	Col. Yevseyev	Gusen	5969 C
RICCIARDI Vitruvio	Ital.	6.2.27	Vez.Ligure	Ricciardi Conigli	Gusen 2 Febr.1945	805 C
RIENEL Pavel				Rienel St.		11408 C
" Jerzy				"		"
RIGOU-QUINTANA Enrique	Fr.	4.9.14	Slozotera	Rigou-Verges Jose	Nr.40231 Bl.KF	11409 C

ENQUIREE	NAT.	DATE OF BIRTH	PLACE	ENQUIRER	REMARKS	VIENNA TR. REF. No.
<b>GROUP F - 1) MAUTHAUSEN (continued)</b>						
RIGUTTO Arturo Romeo	Ital.	3.10.20	Arba	Rangen Giuseppina	last news 2.2.45	806 C
RINALEI Guido	Ital.	15.3.92	Coiano di Prato			807 C
RIOS QUINONOS Jose	Span.			Rio Quinonos Cat.	Pris.Nr.45583 Bl.19b	482 C
RISO Athos	Ital.	11.4.08	Livorno	CRI Roma	8.3.44	5595 C
RITEC Gizela	Yug.	1924	Povlacila	Podgorelec Anka	Linz	5693 C
RIVEC Stanislaw		7.5.17	Sommerrein	Havcon Viktorije	Nov.1944	11410 C
ROBERT COGNOT Jean	Fr.	31.3.99	St.Etienne		Nr.63074 BLS	483 C
ROCHALA Stanislaw	Pol.	21.3.14		Gerach Jadwiga	Pris.Nr.31245	11411 C
RODAK Stanislaw	Pol.	9.1.16		Rodak Antonina		11412 C
RODRIGUEZ Aguirre Joaquin	Span.			Aquirre Eirado Ana	Pris.Nr. 6668	484 C
" Anora Benito	Span.			Verdun Guerrero Ana	Pris.Nr.3439 Bl.KT	485 C
ROELOFSEN Hendrik Johannes	Dutch	19.10.03	Amsterdam	Roelofsen-Meinen J.	last news 15.5.45	1394 C
ROG Michal		2.8.83	Myslenicami	Rog Jadwiga	Jan.1941	11413 C
ROGOZANSKI Roman	Pol.	31.7.21	Poznan	Rogozinski "Ladyslaw		11414 C
ROGUSKI Kazimierz	Pol.	29.10.16	Huta	Roguska Maria	from Warsaw	5406 C
ROMAN PALACIOS Vicente	Span.			Palacios Catla Fil.	last news March 1945	486 C
ROMANIN Stefan	Ukr.	13.10.13	Lemberg	Romaniv Katerina		6052 C
ROMANOWSKI Marian	Pol.	2.2.14	Radom	Romanowska Zofia	Pris.Nr.11276	11415 C
RONA Alfred	Hung.	1921	Hungary	Dur J.Szanto	1.4.45	487 C
" Pal	Hung.	1923	"	"	"	488 C
ROSEN Robert	A	11.2.88	Ossiek	Rosen Tilly	10.3.40 Gusen	1395 C
ROSENBERG Imre (Imi)	Hung.	1920-21	Gyoer	Rosenberg Vilma	May 1945 Hospital	6938 C
ROSLANIEC Czeslaw	Pol.	4.1.22	Warszawa	Roslaniec Marja	Gusen last n.Jul.44	11416 C
ROSNER Ivor	Hung.	1898	Budapest	Rosner Ivorne	fr. Budapest	11417 C
ROSELLI Giuseppe	Ital.	10.4.77	Empoli	9304th Gen.Hospt.	rep. dead	11418 C
ROSSI Pierino	Ital.	10.10.13	Campoligure	Rossi Giuseppe	last news 14.12.44	1396 C
ROSZIECEWSKI Witold				Rosziecewska A.		11419 C
ROSTON Roman				Roston St.		11420 C
ROTH Ervin	Hung.	23.1.25	Budapest	Danos Edith	Hospital	4455 C
ROTHTELD Rychard	Pol.	1924	Lwow	Sternschuss Jehoshua		4325 C
ROZSA Alexius		20.7.88	Egervoelg	Rozsa Helena	May 1945	11421 C
RUBIN Rosa	A	7.7.86	Poland	Rubin Gisela	liberated	114 C
RUBIO GASCON Augustin	Span.			Rubio Gascon Maria	Pris.Nr.12850 Bl.4	43 C
RUDNICKI Jan	Pol.	13.10.23	Czestochowa	Rudnicki Stefan	from Gross-Rosen	6387 C
RUDZINSKI Srulek	Jew	1927	Piotrkow	Rudzinska Estera		11422 C
RUECKEL Shimef	Pol.	1928	Krakow	Zelmgut B.	Ebensee	811 C

ENQUIREE	NAT.	DATE OF BIRTH	PLACE	ENQUIRER	REMARKS	VIENNA TB REF. Nr.
Group F - 1) H A U T H A U S E N (continued)						
RUIZ ROJAS Jose	Span.			Ruiz Rojas Carmen	Pris. Nr. 4410 Bl. 2	115 C
" JAUREGUI Jean	Span.	1.10.08?		Serv. Soc. Paris	last news July 44	812 C
RUSIN Jozef	Pol.	26.3.22	Leczno	Rusin Zofia	Pris. Nr. 102229	6388 C
RYCKOV Josef	Cz	8.6.96	Chabrovsk	Ryckova Maria	22.2.45	5624 C
RYZKZE Benno	C	24.1.27	Zoppot	Ryxske Moritz	Gunskirchen	4748 C
RISZTOWSKA Mala		1922	Lodz	Ryszewska Mirjam	from Lodz	11423 C
RYTEL Lech	Pol.	13.9.26		Rytel Zofia		11424 C
RZETUSKI Henryk	Pol.	26.1.17	Ostrogorsk	Rzetelska Alicja	25.5.40 Gusen	11425 C
SABRADINI Giosue Gianni	Ital.	4.3.18	Bologna	Cusin Romolo	Melk	2275 C
SACCANI Evaristo	Ital.	14.4.11	Coenzo	Saccani Luigia		1397 C
SACCHELLI Claudio	Ital.	31.12.13	Séravezza	Red Cross Ital.	Gusen last n. 21.7.44	813 C
SADDOCH Stanislaw	Pol.	Aug. 11		Malachowska Kat.	from Weimar-Buchenwald	6389 C
SANI Carlo	Ital.	1925	Cittanova	CRI Roma	Hospital	1398 C
SANKOWICZ Stefania	Pol.	12.8.86	Siennice	Jolanska Henryka	last news 1.9.44	11426 C
SALAMAN Mozes	Ital.	8.8.19	Orecovia	Giusti Eda	Ebensee	7267 C
SALAMON Nikolaus		23.2.09	Mukaceve	Cuttmann Estella	Apr. May 1945	11427 C
SALETOVIC Dzafer	Young.	abt 1918-19		Saletovic Sonori	from Sarajewo	11428 C
" Sabaha	Young.			" "	"	"
SALANI Priamo	Ital.	24.8.06	Limitre	Costi Genni		814 C
SALCITO Vincenzo	Ital.	16.11.21	Pisa	Salcito Nella		11429 C
SALMONI Angelo	Ital.		Roma	Salmoni Elia	from Rom	11430 C
SALONICCHIO Alessandra	Gr.	1911	Corfu	Salonicchi Zaccaria	Hospital Linz	815 C
SANTINI Benito				CRI Innsbruck		11431 C
SANTOCCHIA Franco	Ital.	1924	S. Eraclio	Casciola Francesco	Jan. 1945	817 C
SARNACKA Leonarda	Pol.	30 years		Wisniewski Jan	Sept. 1944	6390 C
SAURO Colmani	Ital.	4.5.23	Trieste		Nr. 80137 Hospital	490 C
SCHANDOLERA Luigi	Ital.			Toniutti Oliva	17.7.44	5077 C
SCAPPATICCI Italo	Ital.	19.7.12?		CRI Roma	Gusen 2 Bl. 17	8153 C
SCHAMPAERT Joseph	Belg.	18.8.14	Anvers	Mme. Schampaert	rep. dead 22.4.45	11432 C
SCHLPIRO Stanislaw				Schaviro R.		11433 C
SCHREPPERS Judocus Franciscus	Dutch	19.4.?		Neth. RC	from Essen-Krupp	11434 C
SCHWEIN Max		2.11.14	Vienna	Boitel Octave	Bl. 14 Nr. 124328	4695 C
SHEINKOFF Josef	Jew		Plonsk	Loew Isaak	Ebensee	7602 C
SCHIAVONE Remeo	Ital.	1.3.04	Bologna	Schiavone Lucia	Gusen II 25.4.45	818 C
SCHIBOWSKI Arthur		5.10.03	Marienwerder	Boy Ellen	Nr. 44065 Bl. 17 room B	5116 C
SCHLESINGER Elisabeth nee Friedmann	Hung.	14.10.94	Budapest	Schlesinger Robert	May 1945	11435 C

NUMBER	NAT.	DATE OF BIRTH	PLACE OF BIRTH	EXPIRES	REMARKS	VIENNA REG. No.
<b>GROUP F - 1) KAUFHAUSEN (continued)</b>						
SCHLUSSER Jeno	Hun.	5.3.98	Nagyrota	Schlussers Jenone	April 1945	7198 C
SCHMERLER Bernard	C.	1920	Fierzen	Dym Wife	1945	4163 C
SCHMIDT - Gleitsmann Tonia	Pol.	10.1.22	Polgozra Bracow			116 C
SCHMIEDT Eliunia	Pol.	1935	Nisko Poland	Liebermann Micha		4458 C
SCHOTTES Michael	Luxb.	14.3.06		League of Luxemburg	May 1945	4097
SCHREIBER Ziegfried	Hung.	1882	Fecs	Vernej Georges	In hospital ?	492
" Laszlo (schoolboy)	"		"	"	"	
SCHULHOF Lare	"	1900	Ogyalla	Schulhof Bolane	March 1945	Gunskirchen 11436
SCHULTZ Sandor	CSR	13.6.14	Cartos CSR	Schultz Margit	" " hospital	6501
" Zoltan	"	7.2.17		Bidnar J.		11437
SCHWARZ Akjal ?	Hung.	1887		Szanto J.	Herschingen	11438
SCHWARZ Dr. Julius	"			Erdos George	Wels	4014
SEBESTYCU Erzi	"			Sebestyco Gezana		6505 C
SECHTER Eugene	Hung.			Sechter Eleni	March 1943	11439
SEDEROWSKI Roman	Pol.	24.1.12	Warsaw	Sedrowska Waleria	1944 Gusen	11440 C
" Czeslaw	"	7.7.07	"	"	"	"
SEGLAR Zbigniew	"	16.10.24	"	Secular Zygmunt	Fr. 101198	6581 C
SENDEK Stanislaw	"	21.12.07	"	Sendek Maria	Dec. 1944 Gusen	11441 C
SERAFINOVIC D. Nikola	Serb.			Serafinovic Zavoroka		11442 C
SEREDYNSKI Stefan	Pol.	20.5.21		Seredynski Antoni	March 1945 Nr. 93081	11443
SHEWCHUK or SCHEWITSCHUK Nicholas	Pol.	19.12.17		Tinnitski John	Jan. 1945 prob. Ebensee	11444
SIDLOF Karel	CS	3.5.03	Kutna Hora	Sidlofova Marie	Died in March 1942 ?	5471 C
SIDORKIN Zygmunt	Pol.	13.6.24	Warsaw	Sidorska Elzbieta	15.9.44	11445 C
STECZKOWSKI Tadeusz	Pol.	30.10.20	"	Steczowska Bronislawa	Febr. 1945	11446
SIEGAL Jakob	"	1911 ?	Chvrow Pol.	Cyohar Adol.		4720
SIGNORELLI Constanto	It.	21.1.01	Cassana d'Adda	Signorelli Adelaide		820
SIMOS Endre	"	1906	Budaost	Vida George	Apr. 1945	495
SILBERSTEIN Ida	Fr.			Silberstein F.	12.5.45 Hospital	493
VAN SIMA (van Stenbeck) Mathilde	Belg.	1891	Louvain Belg.	Col. Kovscoyev		6226 C
SINOWOWITZ Milosaw	Youg.	1897	Belgrade	Mil. Miss. Youg.	from Dachau 6.9.43	10447 C
SINGER Dr. Istvan	Hung.	7.4.17	Budapest	Singer Lily	Gunskirchen Hoersching	2277
SINTHAARTENSDEJK Leendert	Dutch	31.5.06	Goudswaard	Inqu. Off. Neth. RC	Ebensee Hospital May 1945	4242 C
SITEK Antoni	Pol.	1908		Sitek Bronislawa	Ebensee rep. dead	7508 C
SKARUS Jozef Mieczyslaw	Pol.	19.3.27	Warszawa	Sarus Apolonja	20.5.45	11447 C
SKORUPKA Wladyslaw	Pol.	9.5.11	Warszawa	Piotrowska Maria	Oct. 1944 Gusen	11448 C
SKARZYNSKI Stanislaw	Pol.	5.5.03	Laszynie	Skarzynska Anna	August 1944	11449

ENQUIREE	NAT.	DATE OF BIRTH	PLACE	ENQUIRER	RELIEFS	VIENNA TR. REF. Nr.
GROUP F - 1) H A U T H A U S E N (continued)						
SKRZECZYNSKI Jan	Pol.	1911	Deltorzow	Skrzeczynska Maria	Jan.1945	4669 C
SLAGER Abraham Harry	Dutch	20.9.96		Gleicher W.	Aug.1943 Nr.2051 Bl.15	11450 C
" Hilde nee Selgiman	"			"	"	"
SLAPCZYNSKI Andrij	Pol.	25.11.98	Zahlikowic	Slapczynska Eleonora	Aug.1944	11451 C
SLIOKA Francois		13.4.25	Gadca/Slov.	Slioka Therese	19.5.44 from Vienna	5678 C
SLOWICKI Hipolit Marian	Pol.	20.4.20	Warszawa	Slowicka Miecyslawa	Sept. 1944	11452 C
SLUZ Stefan	Pol.	2.9.07	Ledzan	Slisova Honorata	Gusen Nr.1747 rep.dead	11453 C
SMIERNOW Wladyslaw	Pol.	10.12.20	Wiazowna	Smiernow Marianna	June 1943 Nr.30957	11454 C
SOBIESIAK Zenon	Pol.	21.11.19	Poznan	Sobiesiak Jan	Gusen Nr.1204	11455 C
SOCHACKI Franciszek Kaawery	Pol.	22.7.22		Sochacki	Pris.Nr.108847	11456 C
SOCOLICH Giuseppe	Ital.	19.6.26	Pinguente	ORI Roma	Pris.Nr.111580	1403 C
SOJIN Timofei Fadejewitsch	Rus.	1875	Distr.Rostow	Krachmaloff Peter	Distr.Linz	11457 C
SOJIN Nina Timofewna	Rus.	1915	"	"	"	"
SOKOLOWSKI Boleslaw	Pol.	16.4.18		Becher-Graf Elsa	Pris.Nr.28845	11458 C
SOLMINCIO Giuseppe	Ital.	1910		ORI Roma		6168 C
SOLONEN YENNI Vicc6ria	Gr.	1924	Salonika	Misrahi Sarah	Women-Camp Room 3 Bl.1	444 C
SOMERS Martha Auguste	Belg.	13.9.23		Belg.Nat.TB	20.3.45	11459 C
SOMAI Rozso		1907	Fertoszentmikl.	Curtis Frank	5.6.45 tent-hospital	7437 C
SOMNOVIGO Orazio	Ital.	10.4.09	La Spezia	Somnovigo Maria	21.11.44	11460 C
SONEGO Marie	Ital.	17.6.25	Tambre d'lpago	Sonego Domenico	10.2.45	6167 C
SONGIN Stanislaw	Pol.	16.12.97	Philadelfia	Smrozicicz Sabina	Gusen II Sept.44	5877 C
SOMNINI Cino Aldo	Ital.	6.7.06	Sinalunga	ORI Roma	8.3.44	824 C
SOSTEGNI Sirio	Ital.	20.1.25	Livorno		Ebensee	825 C
SOTONOWICZ Witold				Sotonowicz H.		11461 C
SPALTENSTEIN (ZEPLENSKI) Adam Janusz	Pol.	18.6.30		Spaltenstein Franc.	Pris.Nr.101450	11462 C
SPIALTINI Flaminio	Ital.	5.12.10	Miland	Spialtini Maria	1944	1506 C
SPICZAK Stanislaw	Pol.	3.7.16		Spiczak Jan	last news Dec.1944	11463 C
SPIEGEL Oskar	Hung.	4.5.32	Uzhorod	Trobe Harold	Gunskirchen after Lib.	2278 C
SPIELMANN Leopold	"	4.2.91	Vienna	Wohlmuth Theresse	Gusen 2 March 1945	6533 C
SPINNER Dr.Emanuel	"	23.12.87	Tarnow	Pascher Rosa	last news 19.1.43	4622 C
SPOERL Willy	G			Bauer ..	rep.dead 15.4.45	11464 C
STACHOWLX Franciszek	Pol.	28.11.03	Poznanin	Stachowiak Ewa	Gusen Nr.45273	11465 C
STANEK Piotr		1926		Stanek Teofil	Gusen	11466 C
STANKIEWICZ Jan	Pol.	3.3.00	Kramaszawic	Stankiewicz Helena	Apr.1944 dep.	11467 C
STARC Josip		1.3.94	Smokowec	Starc Johana	26.3.45 Hospital	11468 C
STARK Miklos Nicholas	Hung.	13.4.02	Budapest	Stark Catherine	Apr.1944 rep.dead	6571 C

ENQUIREE	N.T.	DATE OF BIRTH	PLACE	ENQUIRER	REMARKS	VIENNA REF. No.
<b>GROUP F - 1) M A U T H A U S E N (continued)</b>						
SESLAK Jozef	Pol.	17.3.08	Warszawa	Stasiak Aleksandra	Apr.1945 Melk	11469 C
SEWINSKI Adam				Stawinska B.		11470 C
STEINER Bela	Hung.	1902	Budapest	Steiner Bela	last news 14.5.45	11471 C
" Sandor		6.11.00	"	Steiner Sandorne	last news 16.4.45	11472 C
SOLARSKI Czeslaw		14.1.22	Sochaczew	Solarska Bronislawa	Ebensee 1945 92772	6854 C
STEFANCZUK Gregor	Ukr.		Loza/Kolomea	Napadijewicz Roman	Summer 1944	7132 C
STEINER Richard Dr.				Steiner Franz		11473 C
STEINHOF Josef	Hung.	22.1.08	Papa/Hung.	Rimini Itala	from Hungary Hospital	118 C
STENGEL Izak (Izy)	Hung.	abt 38 years		Stengel Jack	after Lib.Ebensee	11474 C
STEPANENKO Gavriilo	Rus.	53 years		Sinclair-Loutit K.WC	Gusen 1 July 1945	11475 C
STEPANOVIC Zivanko		10.10.91		Stepanovic Ljubica	17.4.45	5736 C
STERN Frantisek	Cz	6.11.10	Bratislava	Rees S.J.	Febr. 1944 Ebensee	11476 C
STERNBERG Ferenc		1925		Cahol.Vida	Gunskirchen 28.11.44	11477 C
STOJANOVIC Janko	Youg.			Stojanovic Rosa		11478 C
STRAUCH Bluma	Pol.			Strauch Elias	Gusen Hospital	1408 C
STRZELBICKA Zofia	Pol.	1893	Blagowienck	Strzelbicki Eugenius	prob. to Hannover	11479 C
STRZELCZYK Henryk	Pol.			Strzelczyk Konrad	1944 Bl.16	11480 C
" Alfons	Pol.	26.7.14		"	"	"
STRZELEC Jan	Pol.	23 years		Strzelec Ignierska	Gusen Nr.4010	11481 C
STUILE Bruno	Ital.	10.8.20	Trieste	Ital.RC Rome	alive after liberation	6366 C
SUERA Germain	Fr.	27.8.95	Beziers	Cruzet Julien	June 1945 Gusen 2	5946 C
SUCHARSKI Wladyslaw	Pol.	11.5.22		Sucharski Jan	Gusen	11482 C
SUGIER Jan Szezan	Pol.	12.12.22		Sugier Helena	1942 Gusen Nr.45597	11483 C
SULICH Seweryn	Pol.	8.12.94	Motylovis	Sulich Antonina	August 1944	11484 C
SURDOL Henri	Fr.	27.10.10	Tulle	Surdol Mrs.	17.8.44 Pr.Nr.77425 rep.	11485 C
SWIES Jan	Pol.	20.6.08		Swies Ignacy	May 45 Gusen Hospital	11486 C
SZABUDA Bronislawa	Pol.	27.9.12		Szabuda Leo	1944	7327 C
SZACHA-GLUCHOWICZ Wladyslaw	Pol.	1911	Styczn	Szacha Wladyslawa	1944 Gusen Bl.2	11487 C
SZALATY Aleksander	Pol.			Pol.Red cross Paris		11488 C
SZAMOSI Laszlo	Hung.	6.2.08	Budapest	Szamosi Isidor	Mauthausen ?	11489 C
" Ferencz	Hung.	3.5.06	Budapest	"	May 1945 Gunskirchen	4156 C
SZARLAK Wladyslaw	Pol.	24.8.15	Piotr-Stanislawa	Knapczyk Stefan	1943 Gusen Nr.46250	11490 C
SZATAS Kazimierz				Szatas St.		11491 C
SZACZ Otto	Hung.	1923	Hungary	J.Szanto	26.4.45 Gunskirchen	4456 C
SZCZESI Dr.Paul	Hung.	1887	Budapest	Forbat Edith	28.11.44	11492 C
SZCZYWOKI Ludwik				Bojenko K.		11493 C
SZEKACS Peter	Hung.	25.5.24	Budapest	Szekacs Stephen	Mauthausen ? 4.5.1945	11494 C

NAME	SEX	PLACE OF BIRTH	EXPIRES	REMARKS	VIENNA TB REF. No.
GROUP 2 - 1) E. U. T. H. U. S. A. (continued)					
SEEKEY Iszo		Hung. 1885 Un var	Breuer Elisabeth		4349 C
" Adolf		Hung. 1894 Budapest			
SENERE Alessandro		1886 Kesthely	Szemere J. Adislae		498 C
SZCZEPBINSKI Wieslaw Antoni	Pol.	1.1.25	S. Bauer	1944	11494 C
SZEGO(S) Ludwig	Hung.	31.1.02 Kasztelek d	Szego(s) Lisabet	March 1945	11495 C
SZEMES Peter Andreas	Hung.	11.4.25	Szemes Eugen		11496 C
SZLAW or Szlajn Noise Aurica	Pol.	28.2.19 Kalizy	Szlajn Charles	13.3.45 Nr. 59479	4226 C
SZABUDA Bronislawa	Pol.	27.9.12	Szabuda Leo	1944	7327 C
SZAPA Aleksander	Pol.	12.12.19 Warsaw	Szopa Zofia		11497 C
SZKLEWSKI Zygmunt	Pol.	12.9.21	Szczygielowska Apolonia	27.8.44	11498 C
SZKMEK Zygfryd	Pol.	30.1.15 Chorzow	Szramak Franciszka		11499 C
SZUCHOWSKI Stanislaw			Yug. Mil. Miss. Berlin		11500 C
SZULCOWSKI Stefan	Pol.	2.12.09	Szulowska ?	July 1944	11501 C
SZUSZ Andre	Hung.	1905 Budapest	Petrassovich Eleonora		11502 C
SZYLLOWSKI Antoni - Josef	Pol.	1910 Warsaw	Szydlovska Rozalja	Mauthausen ?	11503 C
SZYP Alfred	Pol.	10.6.25 Warsaw	Klesner Salome	February 1945 Gusen	4229 C
SZYMANOWSKI Romuald	Pol.	7.2.27 Danblin	Szymanowski Henryk	1944	1409 C
SZYMANOWSKI Kazimierz	Pol.	4.4.21 Wloclawek	Szymanski Feliks	31.3 Nr. 24991	6368 C
SZYMEK Karl Anton Franz	Pol.	8.6.94 Lodz	Szymel Irena	1940	11504 C
TAGLIACCOZZO Angelo	Ital.	15.1.16 Roma	Tagliacozzo Prospero	Mauthausen ?	5076 C
TAKAC Ladislaus	Cz.	25.6.24 Levoca	Takac Alexander		7141 C
TARACNA Halina	Pol.		Wondokowska Kazimiera		11505 C
TARYAN Jaszlo	Hung.	5.4.98 Budapest	Kreno Sylvia		2280 C
TASS Edward	Pol.	10.9.10	Mateusiak Wanda	Gusen	6376 C
TEICHMAN Helena	Jew	24 years Krakow	Teichman Miriam	Mauthausen ?	11506 C
TEITELBAUM Jeremias		71 years Krakow	Bernstein L.T.	1943	1410 C
TENKZYK Zygmunt	Pol.		Tomankiewicz Joseph	1944	7492 C
TEHLEN Robert Leon Hubert	Belg.	18.6.23 Melkenraedt	Thelen Leonie	1.5.44	4191 C
THEODORIDIS Theodoros	Greek		Theodoridis Dimitrios	8.4.44 Mauthausen ?	6992 C
THUK Antoni	Pol.	26.7.84 w. Osie	Pol. Pod. Cross Puck	Dec. 1944 Nr. 69265 Bl. 13	6377 C
TIETZ Emil	Pol.	13.1.16 Szadrinsk	Tietz Roman	Oct. 1944	6378 C
TICHONOFF Eupheme					11507 C
" Helena nee Natoli					"
TIEFENBACH Severin	Pol.	1919 Lodz	Luka Richard	7.5.45	11508 C
TILES Regina	Pol.	abt 35 y. Krakow	Tiles J.		5900 C
THOMEC Janusz alias DUBICZY Andrzej		2.11.06 Lodz	Staskowna Sophie		6270 C
TOCZYNSKI Edward	Pol.		Toczynska Zofia	5.5.45	11509 C

ACQUIRER	NAT.	DATE OF BIRTH	PLACE	ACQUIRER	REMARKS	VICTIM'S REF. N.
<b>GROUP F - 1) MAJTHAUS (continued)</b>						
TODESCHINI Giovambatista	It.	12.7.1915		Todeschini Giuseppe		833 C
TOLAK Jerzy Antoni	Pol.	23.6.28	Warsa	Tolak Helena	March 1945	11510 C
" Bronislaw	Pol.	6.7.04	"	"	"	"
TOLAZZI Roli Felice	It.	20.5.08	Klagenfurt	C.R.I.		1111 C
TOMBELLI Renato	It.		Roma	C.R.I.		834 C
TORONCZYK Salma	Pol.	1908		Toronczyk Francis		11511 C
TOROS Aldo	It.	22.4.2	Cormons	Tosos Francesco		11512 C
TORRE Luciano	It.	6.2.25	Brescia	Torra Giosue	1945	11513 C
TRAVAGLIA Emilio	It.	3.5.24	Bogliuno(Pola)	C.R.I.	Mr.111367	1412 C
TRAVASINO Giulio	It.	14.3.20	Agliano d'Asti	C.R.I.	April 1945	836 C
TREWES Luciano	It.	28.9.20	Napoli	C.R.I.	12.1.44	503 C
" Renato	It.	12.7.23	Alexandria		In hospital ?	504 C
TROJAR Johann	Yug.	1913	Wis. Bischofslak	Trojar Jako	15.3.45	11514 C
TRZECIANKOWSKI Henryk	Pol.	1902		Trzeciakowski Jozef	1914 Guson	11515 C
TSCHAVRIKOWA Tatjana Ivanovna	Greek	1923	Istanbul	Tschavrikowa T. I.		832 C
TSIOKONAS Ioannis of Periklis	Greek			Tsiokonas Periklis	2.6.45 Guson	5899 C
TUPANJANIN Lazar	Yug.			Tupanjanic Mirko		1414 C
TVRRA Alojz		9.3.00	Verona	C.R.I.		11517 C
TUSZYNSKI Feliks	Pol.	16.10.89		Tuszyńska Eugenia	2.9.44	11518 C
TYC Artur Krystian	Pol.	24.7.02	Warsa	Jakubiak Stefania		11519 C
TYMINSKI Zbigniew Stanislaw	Pol.	9.1.27	Warsa	Tyminscy ?	Oct. 1914	11520 C
ULLRICH Miroslav - Friedrich	Yug.	4.10.99	Sarajevo	Mil. Gov for Bavaria	17.6.43	1415 C
URRICH Dino		25.7.26	Ronchi del Leg.			1416 C
URBANKOWSKI Kazimierz	Pol.	21.12.21	Lask	Urbankowska Joanna	Guson last n. May 1944	1417 C
URSCHITZ Franz	Yug.	24.12.14		Knafli Anna	Mr.10339	11522 C
USTYCKI Eletto	It.	11.5.86	Godenzo Firenze	Colonel Levseyev	Mautauson ?	4203 C
VACCA Josef	Ital.	23.2.04	Sassari	Vacca Jean	Guson Bl. D	5598 C
VALABREGA Ernesto	Ital.	1.1.01	Torino	Valabrega Lilla	Guson Mr.01996	505 C
VALLESEI Felipe	Span			Cabistan Quiteria	Nr.5338 Bl.4 AKS	838 C
VALLATA Vittorio	Ital.	19.7.21	S. Tommaso	Vallata Orlandina		"
" Alberto	Ital.	23.3.23	"	"	Nr.126472	"
VALLETTI Ferdinando	Ital.	6.4.21	Verona	Valletti Maria		839 C
VAN DEN BOSSCHE Oscar Joseph	Belg.	3.12.03	Thourout	Van den Bossche Maria	March 1945	4192 C
VAMOS Charles	Hung.	19.12.24	Budapest	Vamos Geza	lib. Hospital	11523 C
VAZSONYI-PATAI Miklos	Hung.	1904	Budapest	Vazsonyi-Patai Hme.		4111 C
VERBINI Tullio	Ital.	3.3.27	Corizia	Verbini Luciana		5811 C

ENQUIREE	NAT.	DATE OF BIRTH	PLACE	ENQUIRER	REMARKS	VIENNA TB REF. Nr.
GROUP F - 1) H A U T H A U S E N (continued)						
VERGES Miklos	Hung.	1919	Hungary	Jellinek George	last news May 1945	11524 C
VERTEN Karoly	Jew	10.1.05	Budapest	Chapl. Vida	28.11.44 fr. Budapest	508 C
VIDAL Laureano	Span.			Vidal Diaz Laureano	Pris. Nr. 5789 Bl. 5	121 C
VIGNALE Mario	Ital.	1923	Nizza	Vignale Attilio	last news 8.1.45	510 C
" Simone	Ital.	1925	Botteglio	Vignale Eugenio	" " "	331 C
VILASCO Claudio	Ital.			CRI Roma	rep. dead 24.4.45	6482 C
VIGNA Angelo		27.9.21	Arzene	CRI		5597 C
VILLELLA Adriano Antonino	Ital.		Milan	Villella Silvano	26.8.44 Ebensee	842 C
VINCENT Georges	Gr.	1902		Kombel G.	4.6.45	4287 C
VINCZE Laszlo Ladislaus	Hung.	1922	Budapest	Vincze Geza		11525 C
VISNAK Georgij	Rus.	abt 25 y.		Cecilova J.	prob. M'hausen	4741 C
VITRY Henri	Fr.	10.11.04	Conquis	Vitry L.	May 1945 Ebensee	11526 C
VIVANTI Giacomo	Ital.	9.8.14	Roma	Spizzichino Rosa	rep. dead	6156 C
VOLTA Sandro	Ital.	1922	Classe	CRI Roma	last news Febr. 1945	7305 C
VURSICH Antonio	Ital.	29.9.09	S. Vincento	Vursich Martino	Gusen-Linz	846 C
VYSSOKALIS Efstahios	Gr.	30 years	Serres Mac.	Vyssokali Maria	April 1944	11527 C
WADOWSKY Marion	Pol.	14.9.95	Poland	Chrapkiewicz Stanial.	1945	11528 C
WALNTRAUB Mowess	Pol.	18 years		Goldsobel Marie		7275 C
WAJSWOL Harry Hendrik	Pol.	21.8.24	Antwerf	Wajswol I.	2.3.45 fr. Oswiecim	4213 C
WALENCIAK Stanislaw	Pol.	22.10.02	Warszawa	Walenciak Ludwika	Gusen last n. Aug. 44	11529 C
WALOSZEK Zygmunt	Pol.		Gorna Sucha	Guzius Emanuel		4094 C
WALTROWSKI Jakob	Pol.			Gamsjaeger Marie	last n. 7.4.45 Nr. 13981	11530 C
WANDA Wladimir Antonovich		1925	Poltawa	Wanda Fedor	August 1942	11531 C
WARBOWSKI Marian	Pol.	11.7.09		Wasowska Michalina	27.8.44	11532 C
WASIAK (WASIOK) Jozef	Pol.	6.12.25		Lesiak Jerzy	Pris. Nr. 96975	6096 C
WASIAK Tadeusz	Pol.	8.9.20	Warsawa	Jakubowska Halina	Sept. 1944	11533 C
WASILEWSKI Adam	Pol.	42 years	Kruszowica	Candrowski Julian	1944	11534 C
WDOWIAREK Stefan	Pol.	1.1.98	Warszawa	Wdowiarek Adela	from Dachau	11535 C
" Tadeusz	Pol.	6.7.25	"	" "	"	"
" Mieczyslaw	Pol.	20.1.24	"	" "	"	"
WEGIELSKI Josef	Pol.	28.10.01	Warsaw	Matouschek Therese	August 1944	7918 C
WEGLARZ Marian	Pol.	4.12.18	Glebowice	Weglarz Stanislaw	August 1945 Ebensee	11536 C
WEILER Sewer	Pol.	1935	Lwow	Weiler Adolf	or prob. Gross Rosen	11537 C
WEINBERGER Ernst Ivan		8.9.23	Bekoeczaba		Hospital Ebensee	1422 C
WEINBERGER Stephan	Hung.	22.6.17	Budapest	Treiber Seyp	May 1945	11538 C
WEINJERM Ernst		28.7.95	Vienna	Ranzenhofer O.	April 1944	7160 C
WEISSBERG Nathan	atl.	10.10.98	Ostrowiz	Korn Martha	16.8.40 from Dachau	11539 C

NAME	N.	DATE OF BIRTH	PLACE	N. U. R. R.	REMARKS	VIRGINIA REP. No.
<b>GROUP F - 1) LAUTHAUSEN (continued)</b>						
WEISS Fanny	A	25.2.19	CSR	Weiss H.		1432 C
" Nadja	Ital.	Apr.16	Zagabria	Wachenheimer Isab.	Lenzing nr.Linz	1424 C
WEISSMANN Harry	G	11.1.28	Berlin	Weissmann Joachim	from Gross-Rosen	6927 C
WEISZ Akos	Hung.	14.1.95	Budapest	Weisz Imre	Dec.1944 Gunskirchen	11540 C
" Anna	Hung.	19.8.04	"	"	"	"
WEISZ Ferdinand Nandor	Cz	1921	Backa		rep. dead Ma 1945	35 C
WERMUTH Heinrich	stl.	1925	Frankfurt	Wermuth Recha		11541 C
WERTHEIMER Ernst		25.9.25	Karlsruhe	Willner S.	Ebensee	11542 C
WERTSCHNIG Anton	A	5.2.09	Klagenfurt	Wertschnig Theresia	Nov.1944 Gusen Nr.49192	1425 C
WESOLUCHA Tadeusz Piotr	Pol.	3.2.21	Zadrie/Roum.	Wesolucha Aleksander	1939 Gusen	11543 C
VAN WEST Elie Edouard	Belg.	16.2.27	St.Josseé	Oor Lucien	Febr.1945	4286 C
WIACKIEWICZ Stanislaw	Pol.	8.9.05	Warszawa	Wiackiewicz Wladyslawa	Sept.1944	11544 C
WIDZINSKI Anton		4.1.12	"	Widzinska Helena	5.4.43 Nr.32734	11545 C
WIELADEK Marian	Pol.	Feb.03	N.Svietochow	Wieladek Maria	Febr.1945 Ebensee	11546 C
WILDMAN Kaete		1925.	Budapest	Wildman Pal	Apr.1945 from Venusberg	6418 C
WILENC Franciszek		11.2.01	Grabolim	Pol.Rep.Miss.Vienna	from Warsaw 1944	11547 C
WILENCZYCKI Ryszard	Pol.	15.5.14	Warszawa	Kucharska Feliksa		11548 C
WILKOWSKI Konrad		40 years	"	Kraus Hanka	from Warsaw	7463 C
WISCHPAPER (SERPA) Maurice	Fr.	12.7.21	Paris	UNRRA HQ Pasing		7237 C
WISNIEWSKI Stanislaw	Pol.	3.11.15	Krasnytav	Wisniewska Agata	last news Dec.1944	11549 C
WITZ Andor	Hung.	Jun 26	Budapest	Zelenka Victor	Gunskirchen	11550 C
WLOKA Franz	Pol.	1885	Sosnica	Zelka Jan		514 C
WOHLMANN Hans	Pol.	abt 1880	Ruda	Wohlmann Froim	Fris.Nr.111928	845 C
WOJCIECHOWSKI Kasimierz	Pol.	6.8.04	Lodz		Nov.1943	11552 C
WOJCIK Czeslaw	Pol.	1902	"	Kochan Czeslawa	April 1945 Linz	"
" Jerzy	Pol.	28.3.27	Warszawa	"	"	11553 C
WOJDANOWICZ Boleslaw	Pol.	13.10.10	Wegla	Wojdanowicz Walerja	Gusen Fris.Nr.56770	11554 C
WOJNAROWSKI Wincenty	Pol.	15.8.11	Spiezozynic	Konsulat Gen.Pol.	1944	11555 C
WOJTKIEWICZ Henryk	Pol.	18.1.09	Warszawa	Pietras Irena	Aug.1944 Bl.8	11556 C
WOLF Laszlo Leslie	Hung.	21.3.04	Budapest	Wolf Madgee	May 1945 Wels	11557 C
WOLLNER Andre		20.12.12	Diosek CSR	Wollner Marie	19.5.45 Hospital	7912 C
WOLPIANSKI Nochim	Jew	5.3.05	Bieniakonie	Wolpianska Sarah	1944	1427 C
WOODLEY Edward	Brit.	37 years	"	Greek Sect.Br.RC	Febr.1945 Ebensee	1428 C
WUNSCH Shimeon	Roum.	1899	Bistritza	Wunsch Israel	Hospital Nr.72198	11558 C
WYCHOWANIEC Jan	Pol.	25.1.95	Szymanow	Wychowaniec Anna	Aug.44 Gusen	11559 C
WYBRANSKI Jerzy Czeslaw	Pol.	2.11.18	Zegne	Wybranska Czeslawa	Aug.1944 Ebensee	"

ENQUIREE	NAT.	DATE OF BIRTH	PLACE	ENQUIRER	REMARKS	VIENNA TR REF. Nr.
<b>GROUP - 1) MAUTHAUSEN (continued)</b>						
WISLINSKI Joseph	Pol.	1928	Peter	Wisilinski John		11560 C
WINTAK Ida Clemence Yolande	Fr.	7.3.16	Paris		Ebensee	1429 C
ZABLONOWSKI Antoni	Pol.	19.4.11		Mroz Helena	Febr.1945	11561 C
ZAJCZKOWSKI Ludomir	Pol.	2.6.23	Piotrkow	Zajaczkowska Janina	last news 1944	11562 C
ZALKIND Hénoch		1909	Kolo/Pol.	Zalkind Michal		515 C
ZAMULEWICZ Jerzy	Pol.	20.8.00	Warsaw	Zamulewicz Janina	Jun 1945 Ebensee	11563 C
ZANNINI Giuseppe	Ital.	2.2.17	Bari	Antonucci Francesco	May 1945 Gusen	516 C
" Oscar	Ital.	1906	Calaisio Carti	Giovaneano Gianfranco	last news 23.2.44	517 C
ZANNI Attilio	Ital.	6.1.21	Rivamonte	Zanin Paolo	22.9.44	11564 C
ZANNOTTI Mario	Ital.	20.3.11	Udine		Febr.1945 Hospital	849 C
ZANOLI Hendrikus	Swiss	10.7.96	Guani Celestino			1431 C
ZANKER Herschel	Pol.	1910	Trostowicie	Hazarchi Joseph		1432 C
ZANIERUCHA Bronislav	Pol.	1.1.21	Stroinow	Cymbalik Maria	End 1944 Gusen	11565 C
ZAYF Joseph Isaac (kniekn. Dubois Jos.)	Pol.	18.5.95	Blaski	Zayf Anna		4223 C
ZDZISLAW Antoni	Pol.	9.1.06	Krylow	Prylinski Kazimierz	Lins	6631 C
ZELARD (GELBARD) (ZHELBIRD) Haim	Jew	1907	Warska	Hq Sov. Con. Counc.		7264 C
ZELEZNY Emil	Pol.	18.11.12	Radoszowey		Gusen Nr.1054	1433 C
ZELINKA Andrew	Hung.	1927	Budapest	Zelinka Sandor	1944	4244 C
ZEMARI Rino	Ital.	25.12.23	Boulogni	Benini Toscana	last news 28.7.44	4264 C
ZERINGER Jakob		1908	Győr	Zeringer Berta	last news 15.8.44	11566 C
ZERKOVITZ Bela	Hung.	29.3.96	Budapest	Zerkovitz Bela	last news March 1945	11567 C
ZHARKOV George	Youg.	15.10.13		Zharkow Katica	22.4.45	6417 C
ZIEBA Tadeusz	Pol.	8.9.19		Zieba Jadwiga	from Poland	11568 C
ZIETY Henryk	Pol.	24.12.26	Poznan	Ziety Stefan	last news Jan.1945	11569 C
ZIMORSKI Johannes		22.12.72	Schiratz	Suchdienst RR	Dec.1943	11570 C
ZIMBIEROWSKI Jannas	Pol.	25.6.06		Riemann Maria	Jan1945 Nr.11145	6392 C
ZOPPE Osvaldo	Ital.	1925	Tambred'Alpago	Zoppe Maria	1944	7017 C
ZRELSKI Kazimierz	Pol.	13.2.97	Warsaw	Debrowska Jadwiga		6393 C
ZUCH Wolf	abt 1936		Sambor	Zuch Abraham		11571 C
ZWIERSCHOWSKI Josef	Pol.	26.12.03	Osuchowice	Zwierzchowska Maria	Aug.1944	11572 C
ZYX PERCHA Franzisco	Span.	1905			Nr.5011	518 C
ZYLBENSTAYN Jakob	Pol.	29.5.16	Wilslica	Silverstein David		7274 C

.....



MASTER LIST -- PART II

Covering the period from January 1st to March 31st 1947



GROUP A - Concentrationcamps in GERMANY

- 1) BERGEN-BELSEN
- 2) BUCHENWALD
- 3) DACHAU
- 4) FLOSSENBURG
- 5) GROSS ROSEN
- 6) ORANIENBURG
- 7) RAVENSBRUECK

ENQUIREE	NAT.	DATE OF BIRTH	PLACE	ENQUIRER	REMARKS	VIENNA TB REF. Nr.
<u>GROUP A - 1) BERGEN-BELSEN</u>						
SCHLECHTER Paula	Pol.			Grunberger Dr.G.	May 1944 from Belgium	10270 C
" Reuben	Pol.			" "	" "	"
" Boy	Pol.	6 years		" "	" "	"
STEINER Maria	A	15.1.81		Zedwitz Alice	29.5.42	10295 C
WEINSTOCK Gyula Julius	Hung.	11.5.96	Kisvarda	Weinstock Irma		10290 C
<u>GROUP A - 2) BUCHENWALD</u>						
BLUMSTEIN Max	stl.	1921	Frague	Blumstein Uszer	2.8.40	10021 C
CARTIER Reay Georges	Fr.	30.9.14	Poitiers	Cartier	July 1944 to Dora-Bl.28	10303 C
DUSCHNITZ Felix	A	15.12.95	Vienna	Duschnitz Franz	Biberach-Riss	10150 C
HELD Isak Hermann	?	?		Frankel Frieda		9603 C
KOBIERNY Jozef	Pol.	4.11.17	Ostrow	Kobierny Leon	Nr. 72005	9958 C
<u>GROUP A - 3) DACHAU</u>						
GROSSMANN Marek	Jew	1904	Wotzlavek	Grossmann Bella	1944	9501 C
HERSCHMANN Dr. Phoebus	A	20.1.91	Ostrizza	Herschmann Marie	1939-40	9686 C
MOECKE Max	G	1899	Chropazow/Pol.	Borek Charlotte	1942	9845 C
PESSL Franz	A	9.5.89	Vienna	Pessl Auguste	14.10.41	10222 C
PRUSZYNSKI Graf Adam	Pol.	64 years		Wyspianski Katharina	1940	9583 C
SEGALL Dr.M.	A	?		Lowford I.	Doctor in Camp	10282 C
WEICH Jakob	stl.	22.4.89		Weich Marcella		10286 C
WERNER Egon	G			Werner Herbert		10433 C

ENQUIREE	NAT.	DATE OF BIRTH	PLACE	ENQUIRER	REMARKS	VIENNA REF. No.
<u>GROUP A - 4) FLOSSENBURG</u>						
IDELOVICI (Orenstein) Betty	A	24.8.86	Svetla CSR	Idelovici Otto	17.1.45	10449 C
WURM Eduard	G	17.10.08	Goess	Wurm Hilde	"	9753 C
<u>GROUP A - 5) GROSS ROSEN</u>						
MEIRZYCKI Mieczyslaw	Pol.	19-20 years		Pokoj Franciszek	1944	9956 C
<u>GROUP A - 6) ORANIENBURG</u>						
RATZ Siegmund		19.5.00		Dornfest Dr. Siegmund	August 1939	9328 C
<u>GROUP A - 7) RAVENSBRUECK</u>						
GOULD Louise Mary				Flatt Diana	1944 from Jersey	10438 C
KERTESZ Ilona		March 07	Budapest	Jew. World Congress	1944 from Budapest	9688 C
LABOREZ Ethel nee Oesterreicher (Mrs. Louis)		12.3.02	Bratislava	" "		9582 C
LOVRECKY Johanna	A	5.5.86	Donawitz	Schauschnigg Kaehe	(died?)	9746 C

.....

GROUP B - Concentrationcamps in P O L A N D

- 1) IZBICA
- 2) LAGOW OPATOW
- 3) LODZ
- 4) LUBLIN
- 5) KIELCE
- 6) MODLIBORCZYSKE
- 7) NISKO
- 8) OPOLE
- 9) OSWIECIM
- 10) WLODZWO
- 11) POLAND VARIOUS CAMPS
- 12) UNKNOWN DESTINATION IN POLAND

ENQUIRER	NAT.	DATE OF BIRTH	PLACE	ENQUIRER	REMARKS	VIENNA TB REF. Nr.
<b>GROUP B - 1) I Z B I C A</b>						
ADLER Kamilla nee Fischer	stl.	31.8.96		Mediansky Ella	5.6.42	10390 C
" Robert Hermann	stl.	23.9.31		" "	"	"
" Felix Alfred	stl.	25.11.35		" "	"	"
RACHRICH Ernst			Vienna	Kaldeck Gertrud	15.5.42	9769 C
RANOWITZ Gisela Katharina	stl.	19.9.78	Au/Leithaberg	Banowitz Olga	12.5.42	9649 C
BAUER Aron Isak	A	28.4.77		Lebensons Claire	5.6.42	10416 C
" Berta	A	6.6.89		" "	"	"
" Franz	A	1877	Toyos Hung.	Bauer Heinz	14.6.42	9650 C
" Margit	A	2.7.94	Vienna	" "	"	"
BECK Friederike nee Kerpner	A	10.7.06	"	Kerpner Erich	27.4.42	9963 C
BETES Helene	A	7.7.82	Lowow	Gichner Gerda	12.5.42	9722 C
BETZ Ernest	A	1.8.01	?	Gross Marie	15.5.42	9797 C
" Annemarie nee Gross	A	25.5.09	Vienna	" "	"	"
" Ernst	A	21.10.34	?	" "	"	"
" Anna	A	19.7.36	?	" "	"	"
BROOZYNER Erna	A	21.6.05	Vienna	Littaur Valerie	9.4.42	9974 C
BURDWASSER Lola Laura nee Berger	A	abt 1880	Czernowitz	Frucht Leopold	15.5.42	9817 C
BEUTSCH Victoria nee Strauss	A	18.7.02		Noe Therese	"	10384 C
" Inge	A	abt 9 years		" "	"	"
" Helgr.	A	abt 7 "		" "	"	"
EBERLICH Abraham	stl.	13.3.74	Stanislau	Ehrlich Charlotte	9.4.42	9799 C

ENQUIREE	NAT.	DATE OF BIRTH	PLACE OF BIRTH	ENQUIRER	REMARKS	VIENNA TB REF. Nr.
GROUP B - 1) I Z B I C A (continued)						
ENGEL Hermine nee Weil	A	1.1.87	Moravia	Walter Dr. Heinrich	1942	10479 C
ERHARDT Elsa nee Laufer	A	26.7.85	Vienna	Just Bertha	15.5.42	9553 C
FLEISCHER Julie nee Bruell	A	2.2.77	Boscovice	Lilienthal Gertrude	14.6.42	9975 C
FOEPISTER Stefan	A	1896		Kerner Ernest	24.4.42	9724 C
" Grete	A	1895		" "	"	"
FREUND Dora	A	1909	Vienna	Mittler Oscar	9.4.42	9789 C
FRIEDLIEB Ignaz	Cz	14.9.81	CSR	Friedlieb Nelly	3.6.42	9936 C
" Elisabeth	Cz	3.6.89	Vienna	" "	"	"
FRIES Paul Pinkas	A	abt 1878		Leiner Helene	27.4.42	9976 C
" Selma Sabine	A	Sent 1886		" "	"	"
FUERST Risa Rosa nee Schwarz	A	3.1.10	Vienna	Schwarz Else	27.7.42	9928 C
GAMER Helene Bianka	A	21.5.81		Wertheim Elsie	5.6.42	9741 C
GLAUBER Adolf	A	55 years	Heribafalowa	Glauber Arnold	14.6.42	9854 C
" Toni nee Weitzmann	A			" "	"	"
" Inge	A	18 years	Vienna	" "	"	"
GRUENER (GUENER) Mitzi Amalie nee Lowit	A	24.6.90	" "	Albach-Gerstl Rosl	15.5.42	9857 C
HALPERN Anna nee Bock	A	28.7.79	Vienna	Hutchinson Josephine	5.6.42	9810 C
HAUSMANN Chaim Heinrich	A	3.6.85	Poland	Hausmann Alice	12.5.42	9517 C
" Ides Hedwig	A	15.7.85	"	" "	"	"
HECHINGER Hermine	stl.	24.9.88	Vienna	Hechinger Hans	12.5.42	9525 C
HECHTER Valeric nee Latzer	G	19.2.78	Graz	Sonnenschein Marg.	17.6.42	0633 C
HEINSHEDNER Max	A	13.8.88		Heinshaimer Louise	9.4.42	9895 C
" Grete	A	7.7.95		" "	"	"
" Monika	A	5.12.33		" "	"	"
HEID Sophie Soscha	A	1.2.01		Frankel Frieda	14.6.42	9604 C
" Susi	A	abt 12 y.		" "	"	"
HELLMANN Pearl nee Kohn	A	abt 1880	Glagow	Liebmann Rosa	9.4.42	10112 C
HENDEL Salie nee Scharfberg	A	25.12.90	Husyatyn	Katial Debora	15.5.42	9869 C
HUMBURGER Berta	Cz	20.8.81	Vienna	Landau Ernestine	5.6.42	10134 C
HIRSCH Hermann Hersch Rafael	A	60 years		Scheuer Berta	9.4.42	10086 C
" Herta	A	19 "		" "	"	"
KASNER Max	A	28.4.76		Kasner Ediltrude	14.6.42	9968 C
" Stefanie	A	11.10.81		" "	"	"
KATZ Amalie Malche nee Schollberg	stl.	1887	Belz	Katz Isaak	14.6.42	9875 C
KAUFMANN Bernhard	G	8.10.72	Budapest	Kaufmann Fritz	9.4.42	10319 C
" Fanny	G	18.9.77	Vienna	" "	"	"

EMIGRANT	NAT.	DATE OF BIRTH	PLACE	EMIGRANT	REMARKS	VIENNA TB REF. Nr.
<b>GROUP B - 1) I Z B I C A (continued)</b>						
KISCH Irma nee Loeffler	A	abt 1876	Holice	Schafranek Ida	15.5.42	9619 C
KOBLITZ Otto	A	23.2.08	Linz	Eichner Elisabeth	5.6.42	10175 C
KOHN Malvine	A	16.10.85	Vienna	Kornitzer Gertrude	12.5.42	9706 C
KUPEFFMAN Nuchem	A	23.3.63	Krakau	Squires Helene	27.4.42	9821 C
" Franziska nee Mayer	A	23.1.94	Vienna	" "	"	"
KURZ Frieda	A	3.7.86	"	Taschka George	9.4.42	10219 C
KUNGER Adolf Abraham	A	16.2.80	Poland	Langer Adele	"	9549 C
KURYI Friedrich	A	3.2.?	Vienna	Kanzner Truda	15.5.42	9519 C
LEIPNIK Leopold	A	1.9.78	Vienna	Leipnik Helene	5.6.42	10292 C
LANDAU Dr. Clara	A	50-60 years	"	Eisenberg Henriette	8.6.42	10182 C
LICHTNESS Emil	A	17.12.77	Vienna	Lichtness Wilhelmine	9.4.42	10413 C
LISSEK Hans	A	50-60 years	"	Wertheimer Otto	12.5.42	10001 C
" Helene nee Hermann	A	abt 57 years	"	" "	"	"
LOEFFLER Alfred	A	15.8.85	"	Laughton Gary	27.4.42	10197 C
" Dora nee Loeb	A	15.5.89	"	" "	"	"
LOEWENSOHN Israel Iszer	A	18.2.96	"	Loewensohn Siegfried	15.5.42	10043 C
" Mina	A	5.5.89	"	" "	"	"
LUFT vel. Jolles Markus	A	5.11.85	"	Glasberg Leontine	27.4.42	10127 C
" " Berta nee Mahler	A	27.12.85	"	" "	"	"
MARBACH Rosa	A	30.10.03	Jaroslaw	Marbach Jetti	27.4.42	10119 C
MAUTNER Vilma nee Tauber	A	1.11.75	"	Mautner Karl	9.4.42	10388 C
MAKER Hermine	A	June 1877	St. Poelten	Mayer Heinrich	12.5.42	10389 C
MORAWETZ Olga nee Stern	A	24.9.01	Szegedin	Morawetz Ludwig	9.5.42	9194 C
MOSES Caccilie	A	17.2.93	"	Bergmann Ella	15.5.42	10073 C
" Rosa	A	3.2.02	"	" "	"	"
" Helene nee Walter	A	1892	"	" "	"	"
NEUBERGER Zabel	A	14.2.84	Poland	Topor Cilie	9.4.42	9459 C
" Mindel	A	13.8.83	"	" "	"	"
NEUMANN Emy nee Winter	A	7.2.81	Vienna	Neumann Helene	12.5.42	9942 C
NOVAK Elise nee Schoen	A	1890	Lindberg Austr.	Schoen Miss	15.5.42	9138 C
NUSSEBAUM Paula	A	20.10.07	Vienna	Nussbaum Frieda	14.9.42	9703 C
NUSSENELM Erna Esther	A	1898	Brzezany	Kimmel Dr. Esther	5.6.42	9426 C
PALLENBERG Alfred	A	1874?	"	Langer Margarethe	15.5.42	9412 C
" Lualie	A	1879?	"	" "	"	"
PINELES Dr. Norbert	A	17.2.89	Drohobice	Katscher Hedwig	5.6.42	9947 C
" Stella nee Katscher	A	3.5.94	Vienna	" "	"	"

ENQUIREE	NAT.	DATE OF BIRTH	PLACE	ENQUIRER	REMARKS	VIENNA TB REF. Nr.
GROUP B - 1) I Z B I C A (continued)						
PISK Amalie	A	15.2.06		Pisk Alice		9716 C
" Gerd	A	27.6.33		" "		"
PISZ Carl	A	6.8.08	Vienna	Badian Ethel	15.5.42	10017 C
PLASCHKES Laura nee Hirsch	A	2.8.72		Kuerer Ignaz	27.4.42	9957 C
PLASCHKES Rudolf	A	25.1.91		Plaschke's Gertrud	15.5.42	10226 C
" Anna	A	12.5.92		" "	"	"
PODHORZEC Elise	A	15.11.83	Lobositz	Lederer Ruth	9.4.42	9027 C
POLLACEK Bine nee Friedmann	A	18.4.84		Pollard J.	5.6.42	9575 C
" Robert	A	10.2.27		" "	"	"
POLLAK Magdalena Magda	A	July 05	Vienna	Hitschmann Gertrude	12.5.42	9846 C
PRINZ (Piete-Schoen) Ella	A	9.12.88	Lemberg	Badian Ethel	15.5.42	10016 C
QUETSCHER (Kweczer) Schiffrone nee Grossmann	A	10.6.85	Poland	Hirschler Olga	12.5.42	9952 C
RABL Adrienne	A	1.3.20	Vienna	Mother Edith	9.4.42	9646 C
REIF Ottilie nee Behal	A	7.2.72		Pollak Jella	"	9626 C
REINER Erika	A	1923		Reiner Berta	15.5.42	9839 C
" Inge	A	1927		" "	"	"
" Helene (mother)	A			" "	"	"
REINER Markus				Samuel Georg	14.6.42	9254 C
" Regina				" "	"	"
RIES Mendor Nathan	stl.	1862?		Stanley Hilda	27.4.42	10071 C
RISS Karoline	?	?	?	Neumann Hedy	27.4.42	9689 C
RITTER Karl	A	23.2.96	Vienna	Waldschmidt Erika	12.5.42	9827 C
" Stella	A	25.8.93	"	" "	"	"
" Karl	A	3.2.95	"	Ritter Ernst	"	9695 C
ROSEN Anna nee Zimmermann-Fisch	stl.	16.9.86	Stanislaw	Ensel Susi	5.6.42	10062 C
ROSENBERG Bescoe		?		Jokl Dr. Arthur	15.5.42	10338 C
" Grete nee Jokel		2.11.91		" "	"	"
" Georg		2.8.25		" "	"	"
ROTH Georg Geza		22.2.95	Szabadka	Heumder Ella	14.6.42	9431 C
" Maria nee Wisternitz		abt 1900	"	" "	"	"
RUBIN Karoline	G	5.5.00		Kaufmann Fritz	9.4.42	10518 C
" Nelly	G	abt 1927		" "	"	"
" Ernst	G	1929-31		" "	"	"
SCHAFFRANEK Rudolf	A	1882	Etsdorf	Schafranek Ida	9.4.42	9618 C
SCHNEIDER Elsa	A	14.5.96	Vienna	Scheiber Hildegard	"	9727 C
" Frida	A	10.9.93	"	" "	"	"

ENQUIREE	NAT.	DATE OF BIRTH	PLACE	ENQUIRER	REMARKS	VIENNA TB REF. Nr.
<b>GROUP B - 1) I Z B I C A (continued)</b>						
SCHERR Ida nee Scheuller	A	1880	Vienna	Scherr Karl	14.6.42	10207 C
SCHLESINGER Bela	A	21.3.80	Trencin	Slazenger Frederick	"	9205 C
" Marie	A	28.8.83	Vienna	" "	"	"
SCHMERGEL Mano Max		1883	Tarnopol	Sommerfeld Klara	15.5.42	10460 C
SCHMERZ Ida	A	28.5.84	Holleschau	Huppert Ida	27.4.42	9809 C
SCHMETTERLING Israel Nute		1874	Poland	Smetterling Kurt	9.4.42	9656 C
" Sara		1878	"	" "	"	"
SCHOR Margarethe nee Laufer	A	24.11.82	Vienna	Laufer Stella	16.6.42	10201 C
SCHRAMM Josef	A	15.1.76	Babrowa-Tarnow	Kotieschowec Freda	14.6.42	9896 C
SCHWARZ Emma	A	1876	Breslau	Schwarz Friedrich	"	10493 C
" Ludwig	A	21.2.77	Vienna	Hochstim Hugo	5.6.42	9361 C
" Malwine	A	17.3.04	"	Muller Helen	14.6.42	9767 C
" Marie	A	1.5.88	Nitra	Schwarz Else	27.4.42	9927 C
SGALITZER Lola	A	1.3.89	Prague	Hirsch Irma	12.5.42	9498 C
SPIEGEL Karl or Chaim	A	abt 1883		Mosdell Antonie	27.4.42	10424 C
" Hilde nee Gellert	A	abt 1887		" "	"	"
STEINER Dora		6.11.99	Vienna	Blauner Max	15.5.42	9270 C
STEINER Sigmund	A	21.4.90		White Alice	12.3.42	9802 C
" Etel	A	21.3.92		" "	"	"
" Klara	A	1.7.25		" "	"	"
STORFER Eveline Rachel	A	2.9.95	Istanbul	Storfer Josef	1942	10007 C
STRASSBERG Isak Jakob	A	22.11.77		Milch Edith	9.4.42	10412 C
" Ernestine	A	14.5.86		" "	"	"
SUESS Philipp	A	25.5.70	Holleschau	Hollitscher Hedwig	24.7.42	9539 C
TARTEK Ryszela	stl.	29.11.87	Lemberg	Eraines Barnardo	12.5.42	9692 C
TRAUTMANN Bertha nee Vielgut	A	1881?	Gaya CSR	Vielgut Ernst	"	9460 C
VAINEK-Schick Eugenie Jenny	A	16.10.99	Vienna	Schick Gottfried	14.6.42	9462 C
WALTER Karoline nee Weil	A	30.4.74	Deblin	Walter Heinrich	Bl.III/22	10478 C
WANTUCH Dr.Hans		abt 1897		Schlesinger Emanuel	14.6.42	9589 C
" Berta		abt 1899		" "	"	"
WECHSLER Irene	stl.	abt 1880		Wechsler Erich	27.4.42	9433 C
WEIGNER Edmund	A	Dec.1879	Steyr	Weigner Otto	5.6.42	9594 C
WEIL Helene	A	16.3.93		Steel Ruth	9.4.42	10240 C
WEIS Ella	A	22.8.90	Vienna	Weis Dr.Paul	14.6.42	10476 C
" Frieda	A	28.2.92	"	" "	"	"
WEISS Frieda nee Schwarz	A	1895		Weiss Edith	15.5.42	10334 C
" Alice	A	1915		" "	"	"

ENQUIREE	NAT.	DATE OF BIRTH	PLACE	ENQUIRER	REMARKS	VIENNA TR. REF. No.
<u>GROUP B - 1) I Z B I C A (continued)</u>						
WEISZ Lisbeth	A	1.1.94?	Vienna	Schoenthal Ingeborg	9.4.42	9728 C
WEIZER Max	stl.			Markstein I.	27.4.42	9289 C
" Rosa	stl.			" "	"	"
" Ruth	stl.			" "	"	"
" Abraham	stl.	1884		" "	"	"
" Netti	stl.			" "	"	"
WINTERBERG Magda nee Karpeles	A	28.9.90?	Vienna	Lippmann Ernestine	11.4.42	10156 C
WURZEL(Wursen) Paul Friedrich	A	1905	Vienna.	Wurzel Lotta	9.4.42	9835 C
<u>GROUP B - 2) L A G O W O P A T O W</u>						
ADLER Gisela	A	25.9.89	Vienna	Adler Wilhelm	12.3.41	9059 C
" Regine	A	24.1.93	"	" "	"	"
BERKOWITSCH Helene		abt 1896		Berkowitsch Otto	"	9319 C
" Geza		1892		" "	"	"
BISS Betti nee Abramovitz	A	May 1896		Friedensohn Josef	"	9287 C
EPSTEIN Margarethe	A	1.5.04	Vienna	Herzblum Hilde	Klimontow Lagow Opatow	10262 C
" Anna	A	24.12.07	"	" "	"	"
HAMMER Annie	A	6.10.80		Stuel Ruth	12.3.41	10239 C
KERNER Leo	A	28.1.88	Zukow	Kerner Janka	1942 Know	10308 C
KRAL Alfred	A	13.12.95	Vienna	Krausz Max		10245 C
KREUTER Sidonie	A	1850?	Galicia	Beck Ernest	17.3.42	9221 C
LIEBCHOVER Frieda nee Kauders	stl.	23.8.84	Prag	Vulkan Alice	12.3.41	9737 C
LOBSTEIN Rosa nee Suschny	A	1882	Vienna	Suschny Frieda	12.3.41	9032 C
MAT Karoline nee Kollmann	A	4.6.77	Schaffa	Max Edith	"	9184 C
PICKHOLZ Mordche	A	18.3.76		Pickholz Siegfried	"	10225 C
" Rosalia	A	15.5.78		" "	"	"
ROSENBLATT Ernst	A			Steinmann Friedrich	"	10051 C
" Martha	A			" "	"	"
SALZER Ludwig	A	10.10.97	Vienna	Salzer Siegfried	12.3.41	9577 C
SCHONBLUH Isidor	Hung.	abt 60 y.	Temesvar	Schonbluh William	"	9764 C
WAGNER Ludwig	A			Loebl Arthur	1942	10171 C
" Jenny Johanna	A	1898		" "	"	"
" Fritz	A	1925		" "	"	"

ENQUIREE	NAT.	DATE OF BIRTH	PLACE	ENQUIRER	REMARKS	VIENNA TR REF. Nr.
<b>GROUP B - 3) L O D Z</b>						
ADLER Mathilde		?	?	Schirnagl Kamilla	28.11.41 from Prague	9805 C
ALTSTAEDTER Friederike n. Cottlieb	A	17.10.99		Altstaedter Klara	1942-43 Kelmstr. 58	9295 C
" Vilma	A	16.9.28		"	"	"
AXER Solem	stl.	1872	Bariad	Hechinger Hans	2.11.41	9526 C
BACHRACH Vilma nee Raditz	A	abt 26.2.73	Totis	Engler Clara	20.10.41	10111 C
BARBER Bernhard	A	25.1.74		Barber Sigmund	20.10.41	10013 C
BEAMT Moriz	A	?	?	Schweiger Hans	29.10.41	10023 C
BECK Margarete nee Brunner	A	6.5.01	Prague	Kellner Kurt	28.10.41	10024 C
BLUM David		7.12.83	Cernowitz	Blum Margarete	15.10.41	9151 C
" Valerie nee Jellinek		28.4.87	Vienna	"	"	"
BOMSE Isabella nee Diamant	A	abt 1892		Hack Regina	2.11.41	9508 C
BRAUN-Joachim Franziska Ida Hermine		1.11.05	Vienna	Joachim Susanne	15.10.41	9494 C
BRAUN Rudolf (Hans?)	stl.	1899		Engel Fritz	19.10.41	9208 C
" Elise Liesl	stl.	1899		"	"	"
" Johann Hans	stl.	1929-31		"	"	"
" Otto Peter	stl.	1935		"	"	"
BUXBAUM Julius	A	?		Bohensky Paula	2.11.41	9379 C
" Berte nee Bohensky	A	1896		"	"	"
" Julie	A	3 years ?		"	"	"
" Fritz	A	4 "		"	"	"
" Max	A	5 "		"	"	"
DLOUHAZ Lilli	A	10 years		Flachs Sara	"	9001 C
DUKLER Leopold	A	16.4.73	Brody	Dukler Ida	Nov. 1941	10144 C
DUSCHINSKY Rudolf	G	25.4.83		Duschinsky Hans	15.10.41	10163 C
" Helene	A	2.4.89		"	"	"
ENGEL Arnold	A	abt 1880	Muncacz	Hanser Margaret	23.10.41	9518 C
ENGEL Berta Adalberta		18.10.80		Kania Erika	19.10.41	10280 C
" Bernhard	stl.	1864		Engel Fritz	19.10.41	9207 C
" Sofie	stl.	1874?		"	"	"
FABRI Samuel nee Fuchs	stl.	18.2.73	Budapest	Pick Irene	15.10.41	9371 C
FAERBER Dora		9.8.94		Graham Max	"	9781 C
" Otto	A	11.12.79		Carlberg Theodore	9.10.41	9882 C
" Angela	A	2.2.83		"	"	"
FAIERMANN Isidor Israel	A	24.3.73		Faiermann Rosa	9.10.41	9218 C
" Minna Niche Golde	A	9.10.80		"	"	"

ENQUIREE	NAT.	DATE OF BIRTH	PLACE	ENQUIRER	REMARKS	VIENNA TR REF. Nr.
<b>GROUP B - 3) L O D Z (continued)</b>						
FALK Berthold	A	2.12.71		Falk Gertrude	1941	10141 C
FELDSBERG Jakob Loev	A	5.12.58	Nikolsburg	Klein Hermine	15.10.41	9367 C
FELLNER Friedrich	A	28.12.84		Westmore Lisa	Ghetto 7	10434 C
" Anna nee Benedikt	A	15.2.85		"	"	"
FENICHL Menasche	A	2.7.85		Popper Hedwig	19.10.41	9731 C
" Leopoldine	A	20.2.93		"	"	"
FEUER Hermine	stl.	8.11.83	Lackenbach	Feuer Lilly	21.10.41	9850 C
FIGDOR Moritz	A	30.4.89	Eisenstadt	Figdor Irene	23.10.41	10147 C
FISCHEL Friederike nee Reiner	A	23.10.75	Vienna	Grossmann Lise	23.10.41	10843 C
FISCHER Anna	stl.	6.6.72	Prague	Kornitzer Andre	28.10.41	9891 C
FISCHER Thekla nee Klein		28.7.85	Vienna	Fischer Alfred	1941	9964 C
FISCHL Rosa	A	1872?	Galicia	Eisler Jenny	15.10.42	9113 C
FISCHLER Leontine	A	1888		Fischler Jakob	1942	10151 C
" Rosa	A	1922		"	"	"
FLEHNER Josef	A	14.1.69		Flehner Hedwig	28.10.41	9514 C
" Marie	A	18.10.67		"	"	"
FLEISCHER Bernhard	A	5.7.78		Fleischer Erich	24.10.41	9119 C
" Ida	A	3.1.93		"	"	"
FLEISCHNER Sophie Sara	A	5.4.85		Silbermann Gisela	3.11.41	10348 C
" Robert	A			"	"	"
FLESCH Julie	A	1883	Vienna	Herz Patricia	28.10.41	9538 C
FRAENKEL Klodine nee Eigner	stl.	?	Pudersitz	Braki Edith	23.10.41	9643 C
FRANKL Franziska nee Fuerst	A	6.3.74	Deutschkreuz	Bennett Walter	19.10.41	9651 C
" Juda Hirsch	A	28.12.77	Alista	"	"	"
" Heinrich	A	23.7.75	Boesing	Frankl Ernst	Ghetto Przemyslsova 35	9390 C
" Adolf	A	7.12.71	Boesing	"	"	"
" Stefanie	A	28.2.85	Wolkersdorf	Doutlik Gertrud	14.10.41	9331 C
" Jacob	A	15.12.81	Kostic	"	"	"
FREIDENSOHN Abraham	A	15.8.70		Freidensohn Josef	23.10.41	9256 C
" Mascha	A	18.7.76-77		"	"	"
" Siegfried	A	5.4.10		"	"	"
FREISINGER Max	A	18.8.76-77	Vienna	Bokor Dina	19.10.41	9796 C
FREUD Max	A	21.9.70		Freud Robert	Sept.1941	10158 C
" Inna	A	?		"	"	"
" Gertrud	A	1.3.07		"	"	"
" Anita	A	30.11.25		"	"	"

ENQUIPEE	NAT.	DATE OF BIRTH	PLACE	ENQUIRER	REMARKS	VIENNA TB REF. Nr.
GROUP B - 3) L O D Z (continued)						
FREUD Vilma nee Herold	A	4.10.92	Breslau	Herold Martin	19.10.41	9369 C
FRISCH Malvine	A	23.1.82	Budweis CSR	Frisch Alfred	21.10.41	10160 C
FUERST Robert	A	6.7.80		Maison Hertha	23.10.41	10011 C
" Camilla	A	1.2.81		" "	"	"
GERSTEN Max	A	?	?	Kalman Heinrich	19.11.41	9943 C
GIDALY Josefa Tetta	A	19.3.87	Vienna	Elbogen Josefina	19.10.41	9036 C
GLATTER Paula	stl.	?	?	Herzberg W.	19.10.41	9238 C
GLUECKSELIG Friedrich Wilhelm	A	14.6.85		Leicht Margarethe	23.10.41	10196 C
GROB Salamon	A	9.8.76		Marlow Alice	15.10.41	10100 C
" Anna	A	16.9.80		" "	"	"
+) GRUENWALD Rosa Rosa nee Hirschl	A	13.7.94	Belgrade	Gruenwald Ilse		10258 C
GUENSBERGER Marion nee Zerkowitz	A	21.7.83	Vienna	Cornfield Henriette	March 1942	10298 C
HAAS Selma nee Ticho	A	1.6.82	Brno	Sieber Paula	Oct.1941	10469 C
HAGER David	A	4.8.78	Radautz	Hager Deborah	28.10.41	9561 C
HAMMERSCHLAG Wilhelm	A	3.9.77		Hammerschlag Maria	"	9586 C
HAUSER Elfriede nee Kneller	A	7.11.93	Vienna	Allert Irma	4.3.41	9855 C
HENENFELD Irma nee Hacker	A	9.10.84	Oedenburg	Henefeld Hedwig	2.11.41	9677 C
HERMANN Wilhelmine nee Vogel	A	6.7.77	Budweis	Kirchlechner Elis.	28.10.41	9892 C
HERRMANN Emil	A	28.5.73	Pilsen	Herrmann Erich	"	9384 C
" Malvine	A	23.6.91		Herrmann Hans	19.10.41	9723 C
HERSCHTHAL Markus	A	21.12.78		Herschthal Josef	2.11.41	10259 C
HIRSCHMANN Fritz	stl.	25.1.26	Vienna	Hirschmann Heinrich	2.11.41	9365 C
HIRSCH Camilla nee Spiegler	A	9.5.73	Vienna	Spiegler Rudolf	1941 Hohensteinstr.64	10499 C
HIRSCH Hildegard nee Selkowitz	A	18.2.06	"	Regner Martha	15.10.41	9398 C
" Hugo	A	23.1.97	"	Hirsch Emil	2.11.41	9572 C
HIRSCHLER Emma	A	30.6.99	Kapuvár	Hirschler Helene	"	9787 C
HOCHFELGEN Cecilie	A	27.2.82	Vienna	Miller Elisabeth	20.10.41	9246 C
HOCHSTEIN Sarina nee Goldenberg	A	28.3.72	Constantinopol	Hochstein Regina	23.10.41	9096 C
HUEBSCHE Gisela nee Rainer	A	abt 1880	Tetschen	Hofstadter Anna	19.10.41	9376 C
INSLICHT Jetti	A	25.10.85		Inslight Jacques	2.11.41	9472 C
JECZES Benzion	A	21.11.80		Yates Hermann	Ghetto Jakobi lo Xi.22	10441 C
" Malka	A	21.7.86		" "	" "	"
JOKL Marie	A	30.4.72	Prague	Heinke Olga	28.10.41	9523 C
" Emil	A	23.8.78	Vienna	" "	"	"
+) GRUENSFELD Mathilde nee Thein	A	23.1.73	"	Gruensfeld Franz	"	9818 C

ENQUIREE	NAT.	DATE OF BIRTH	PLACE	ENQUIRER	REMARKS	VIENNA TB REF. No.
<u>GROUP B - 3) L O D Z (continued)</u>						
JUNG Julius	A		Nikolsburg	Jung Friedrich	28.10.41	9490 C
" Rosa	A	30.10.73	"	" "	"	"
KALCHERS Elly nee Schwager	A	1897	Busk nr Lemberg	Schwager Richard	23.10.41	9826 C
KANT Alice	A			Kant Hubert	15.10.41	10281 C
KARLBURGER Clara				Karlbürger Rudolf	1.11.41	9949 C
KARPATI Rosa nee Hirsch	A	22.10.05	Vienna	Spiegler Rudolf	1941 hohensteinstr. 64	10497 C
KLEIN Bela Pinkas	A	1882		Kuenz Louise	19.10.41	9192 C
" Hermine nee Schlesinger	A	4.7.84		" "	"	"
" Franziska	stl.	1.1.88	Budapest	Flehner Hedwig	28.10.41	9513 C
" Fritz	A	15.1.78	Langenzersdorf	Stossinger Pini	23.10.41	9796 C
" Martha	A	20.2.98	?	" "	"	"
KLUG Dora nee Beck	A	1875	Poland	Kemp Irma	2.11.41	9915 C
KOHN Marianne	A	1.5.09	Vienna	Blau Ilona	19.10.42	9305 C
" Max	A	5.2.84		Neurath Gertrude	28.10.41	9191 C
" Ida	A	14.10.93		" "	"	"
" Rosa nee Birnbaum	stl.	14.11.92		Birnbaum Maximilian	23.10.41	9108 C
KORN Donat	A	21.3.96		Korn Kurt	19.10.41	9995 C
" Katharine	A	4.11.95		" "	"	"
KORNFELD Moritz August	A	60 years		Kornfeld Peter	23.10.41	9993 C
KORNITZER Grete	A	4.5.06	Vienna	Brichta Helene	2.6.42 from Mansk	9274 C
KORNWIEL Helene nee Herdan	A	8.5.93	"	Herdan Josef	2.11.41	9115 C
KOVACS Ladislaus	A	29.10.83		Kovacs Valerie	22.10.41 Lodz ?	10046 C
KRAUS - BECK Amalia nee Brull		29.12.76	Pressburg	Kraus Erwin	15.10.41	9783 C
KULLMANN Hermann	A	2.6.88	Lwow	Kullmann Schifra	17.10.41	9955 C
KUNKE Siegmund	A	28.10.73	Vienna	Rothschild Kurt	1941	10446 C
" Anna nee Skutetzky	A	12.9.83	"	" "	"	"
KUPFER Rosa nee Grossmann	A	23.10.82		Kupfer Walter	1941/42	9576 C
KUSCHNER Regina	A	23.12.95	Cernauti	Faerber Rosa	15.10.41	9598 C
" Erich	A	12.9.22	Vienna	" "	"	"
" Alice	A	5.3.27	"	" "	"	"
LAUFER Paula	A	28.5.08	"	Laufer Hans	15.10.42	9858 C
LICHTENSTEIN Jenny	stl.			Waldmann Bela	10.7.41	10.341 C
LICHTER Josephine nee Duldner	A	15.7.76	Vienna	Lichter Johann	13.10.41	9187 C
LIEBERT Kitty	stl.	26.10.24	"	Losch Walter	19.10.41	10376 C
LIFTSCHITZ Isidor	A	30.5.87	Monasterzyska	Lifschitz Marek	15.10.41	9842 C
" Anna	A	19.11.88	"	" "	"	"

ENQUIREE	NAT.	DATE OF BIRTH	PLACE	ENQUIRER	REMARKS	VIENNA TB REF. No.
GROUP B - 3) L O D Z (continued)						
LOEWINGER Amalie nee Kohn	A	13.1.85		Folkschaner Stella	1941	10340 C
MAIER(Meier) Hermine	stl.	1884 ?		Meier Erwin	15.10.41	9067 C
MANDL Rudolf	A	abt 1905	Vienna	Sternschuss Karl	"	9938 C
MASCHLER Ignaz	A	15.10.83	or 84 Lwow	Metall Adele	23.10.41	10097 C
MATZNER Berta	A	30.10.85	Vienna	Matzner Hermine	"	10350 C
MITCH Rosa	A	1896	"	Figdor Irene	15.10.41	10145 C
MITLER (Mittler) Riza nee Rawitz	A	1865/67		Bachrach Franz		10109 C
MODERN Bernhard	A	2.4.78	Vienna	Modern Arthur	19.10.41	10356 C
MADEL Jak	Pol.	48 years		Area Welfare Officer	Deported from Krakow	9562 C
" Herta	Pol.			" " "	" " "	"
" Abraham	Pol.			" " "	" " "	"
NEUFELD Hedwig nee Tichler	A	26.8.00	Traisen	Bischitz Gisela	21.10.41	9749 C
" Erich	A	26.9.28	Vienna	"	"	"
NEUGROESCHL Babette nee Deutsch	A	28.8.84	Vienna	Neugroeschl Paul	23.10.41	9894 C
NEUMANN Blanka	A	8.11.13	"	Kihn Ilse	22.10.41	9992 C
OBERRREIT Fanny Franziska	A	3.1.88	"	Braun Bertha	19.10.41	9300 C
OSVATH (Gottesmann) Gusti	A	10.4.99		Gottesmann Bertha	23.10.41	10130 C
" Julius	A	5.1.93		"	"	"
" Georg	A	31.1.27		"	"	"
POLLAK Leopold	stl.	abt 1864		Pollak Charles	4.11.44	9290 C
" Otto	A			Waizbard Trude	Hanscatenstrasse 31/1	9206 C
" Hilde	A			"	"	"
" Rosa	A	29.9.76	Vienna	Lukacz Agathe	23.10.41	9503 C
POPPEROVA Katerina nee Manheimova	Cz	4.6.84	"	Loewensteinova Analiese	2.11.41	10106 C
PORIES Jakob	A	17.11.79		Pories Ernst	28.10.41	10398 C
" Melanie nee Neumann	A	12.10.85		"	"	"
" Hans	A	9.9.25		"	"	"
POTOTCHNIC wid. Mahler nee Pollak Ernestine	March 1876	Rot-Tetschin		Mahler Bernhard	23.11.41	10365 C
REIBSCHEID Helene	A	18.9.74	Komotau CSR	Kornitzer Richard	28.10.41	9919 C
REINER Irene nee Loewy	A			Grossmann Lise	23.10.41	10242 C
" Edith	A	21.6.27		"	"	"
REITER Schlona	A	21.6.89	Poland	Reiter Berta	17.10.41	9840 C
" Sara	A	12.3.92	"	"	"	"
RINDNER Moses	Jew	30.9.91	"	Rindner Elsie	15.10.41	10029 C
" Mischel	Jew	10.9.97	"	"	"	"
ROBITSCHKEK Elsa	A	25.4.82	Vienna	Fried Walter	23.10.41	9634 C

ENQUIREE	NAT.	DATE OF BIRTH	PLACE	ENQUIRER	REMARKS	VIENNA TR REF. Nr.
GROUP B - 3) L O D Z (continued)						
ROSENBLATT Romania nee Anrutin	Pol.	1901	Poland	Limberger Margarethe	Lodz, Pietrkowska	10301 C
ROSENEROVA Flora	Slovak	30.1.93	Krnov	Seppova Elsa	23.10.41	9609 C
RUBENSTEIN Robert	A			Rubenstein Dr.H.	28.10.41	9841 C
" Emma	A			"	"	"
SAMUEL Antonio	A	July 1880 ?		Pataki Betty	28.10.41	9260 C
" Johanna	A	5.2.88		"	"	9355 C
SCHICK Julie	Jew	18.7.65		Pigdor Irene	15.10.41	10146 C
SCHNEIDER Clara nee Prager	A	3.6.85	Boehna, Aicha	Taylor John	23.10.41	9762 C
SCHOENFELD Moritz	A	29.10.78	Vienna	Schoenfeld Josef	Oct.1941	10480 C
SCHRATTER Victor	A	63 years	Bilitz	Schratter Paul	2.11.41	9931 C
SCHROET(T)ER Wilma nee Hochsinger	A	14.12.86	Vienna	Hochstein Regina	23.10.41	9613 C
SCHUECK Rosa nee Weiner	A	25.5.92	"	Leuk Henriette	19.10.41	9250 C
SCHULHOF Dr. Friedrich Anton	A	1884 ?		Schulhof Erika	"	10438 C
" Gertrud	Ger.	1893/95	Brno	" Hans	23.10.41	9590 C
" Julius	A	18.8.78		" Renée	1941	10491 C
" Elsa Victoria	A	16.5.87		"	"	"
SCHREIBER Rudolf	A	1880 ?		Ungar Walter	23.10.41	10212 C
" Frieda	A	1885 ?		"	"	"
SCHWARZ Rudolfine nee Juhn	A	28.3.90	Bilsenz CSR	Neumann Erich	28.10.41	9629 C
SEIDL Bernhard	A	1870 ?		Seidl Rudolf	"	9631 C
" Fritz	A	July 1906		"	"	"
" Frieda	A	1904		"	"	"
SINAIBERGER Adele	A	17.9.84		Sinaiberger Josefina	"	9474 C
" Anna	"	30.1.91		"	"	"
" Bertha	A	8.9.99		"	"	"
" Camilla	A	30.4.87		"	"	"
" Wilhelm	A	17.2.61		"	"	"
SINGER Manuel	A	13.1.76		Somer Stella	"	10067 C
" Wilhelmine	A	2.7.78		"	"	"
" Karl Moritz	A	10.3.77		Sinnhofer Charles	1941 Okopowa 127	10459 C
" Hedwig Therese	A	30.6.77		"	"	"
SMETANA Elsa	A	1890		Fried Alex	20.10.41	9588 C
SPARER Max Moses	A	15.9.83		Sparer Ilse	29.10.41	9636 C
" Kamilla	A	26.5.83		"	"	"
SPIEGEL Mathilde nee Goldhaber	A	11.10.94 or 95	Vienna	Fried Frieda	23.10.41	9396 C

ENQUIREE	NAT.	DATE OF BIRTH	PLACE	ENQUIRER	REMARKS	VIENNA TB REF. Nr.
GROUP B - 3) L O D Z (continued)						
SPIEGLER Ida nee Fischer	A	4.9.83	Vienna	Spiegler Rudolf	1941	10498 C
SPIELMANN Therese	A	1874	Krasna	Foldvari Hedwig	23.10.41	10139 C
SPINNER Jakob	A	1883		Bornstein Ida	1942	9214 C
"	A			"	"	"
SPRAIDER Martha nee Fein	A	July 1894 ?	Sloup	Ungar Irene	28.10.41	10210 C
STEINER - PATER Josefina	A	17.12.70		Steiner A.L.	23.10.41	9453 C
" Karoline nee Figdor	A	4.11.79	Vienna	Palmer Marie	1941	10458 C
STERN Klara nee Away	A	9.7.80 or 75	Szeged	Mindes Gertrude	23.10.41	10420 C
SZEPS Ferdinand	A	16.11.75	Vienna	Glas Alice	19.10.41	9695 C
" Frieda	A	22.3.85	"	"	"	"
TAUBER Camilla	A	13.5.72		Wellisch Erich	23.10.41	10036 C
THORN (Torn) Emma	A	13.6.86	Vienna	Weiss Heinrich	2.11.41	9167 C
TURNHEIM Maria	A	2.5.82	"	Turnheim Hedwig	Sulzfelderstr.41/6	10436 C
VOGEL Frieda	A	24.12.85 or 86	Vienna	Ferber Camilla	2.11.41	9742 C
WAGNER Regina nee Wollner	A	abt 66 y.	Pohrlitz	Pick Erna	9.6.42	9363 C
WALDMANN Juca Wolf	A	1898		Dorsen Gisela	3.11.41	10339 C
" Rosa	A	1898		"	"	"
" Harry	A	1935		"	"	"
" Robert	A	1929		"	"	9500 C
WALDSTEIN Mathilde nee Klinenberger	A	24.9.68	Unterkralowice	Juliusburger Amalie	2.11.41	9654 C
WEINBERGER Helene nee Manheim	A	24.5.78	Vienna	Loewenstein Anneliese	"	9898 C
WEISS Rudolf	A	June 1870	"	Bak Adele	28.10.41	9018 C
WERNER Kitty nee Kornfeld	A	30.7.80	"	Gold Gertrude	"	9831 C
WERNER Therese	A	5.12.65		Polatschek Eveline	15.10.41	9920 C
WICSELBERG Samson				Klein Anny	12.11.41	"
" Sabine				"	"	9448 C
WIESENFELD Isaak	A	1873	Jaroslav	Wiesefeld Adele	19.10.41	10357 C
WILLHEIM Bertha nee Modern	A	2.8.74	Vienna	Modern Arthur	27.10.41	10300 C
" prev. WEISS Friederike	A	abt 1880	Hodunin	Czeczowiczka Irma	1942	9684 C
WILLNER Hilda	A	17.6.91	Vienna	Jolles Elsa	23.10.41	9224 C
WILNER Anna Chana	A	22.9.73	Tarnopol	Brandes Dora	1941	"
" Julius	A	16.3.07	Vienna	"	"	9602 C
WIND Moses Moritz	A	1875 ?	Poland	Wind Hermine	15.10.41	9161 C
WINTER Emma nee Grimm	A	24.8.71	Mueglitz	Grimm Edith	2.11.41	9608 C
" Emanuel	Cz	1879		Winter Jack	28.10.41	"
" Berta	Cz	1889		"	"	"
" Gertrude	Cz	1924		"	"	"
" Wilhelm	Cz	1926		"	"	"

ENQUIREE	NAT.	DATE OF BIRTH	PLACE	ENQUIRER	REMARKS	VIENNA TB REF. No.
<u>GROUP B - 3) L O D Z (continued)</u>						
WINTERBERG Max	A	16.4.70	Pressburg	Ivanyi Hilde	28.10.41	9479 C
" Helene	A	14.4.72	Vienna	" "	"	"
WINTERNITZ Irene nee Raditz	A	25.11.69	Totin	Engler Clara	19.10.41	10107 C
WITTENBERG Regine nee Fischer	A	24.3.82	Vienna	Wittenberg Emil	23.10.41	10215 C
ZIEG Rubin	A	13.1.89	Mosty	Zieg Adele	19.10.41	9528 C
<u>GROUP B - 4) L U B L I N</u>						
DIAMANT Maria	A	Sept. 1894	Vienna	Dobson Gerald	April 1942	10296 C
EGERT Wolf	A	1880	"	Weiner Mathilde	Pulany (Lublin)	10268 C
" Dora	A	1887	"	" "	"	"
FEITH Anna nee Bock	A	26.5.79	"	Stein Dr. Egon	1931	10018 C
KOMINIK Hugo	A	1879	"	Presser Dr.	"	10454 C
" Elsa	A	1889	"	" "	"	"
MUENZER Elfriede nee Baum	A	1902?	"	Schoenau Dorry	"	10451 C
" Robert	A	2.9.29	"	" "	"	10257 C
OPLATKA Karl	A	10.2.73	"	Bassel Hedwig	14.4.42	"
" Hermine nee Bassel	A	5.11.82	"	" "	"	10304 C
PLATZ Mordko Max	A	Dec. 94	"	Casillas Malwine	"	"
" Harry Helene	A	29.1.00	"	" "	"	10456 C
RATTNER Emil	A	1889	"	Rattner Dr. Erich	"	"
" Rosalia nee Pollak	A	1898	"	" "	"	10457 C
RAUCHMANN Siegmund	A	1883	"	Rauchmann Fritz	Savagossa	"
" Hanna	A	1885	"	" "	"	10484 C
SALZER Hugo	A	2.6.89	"	Salzer Ilse	"	"
" Terry Therese nee Senf	A	11.5.00	"	" "	"	9262 C
SAMUEL Wilhelm	A	1.8.82	Kaaden	Kaldernann Gertrud	23.11.41	"
" Johanna	A	1.5.82	Vienna	" "	"	"
<u>GROUP B - 5) K I E L C E</u>						
ADLER Marcus	A	12.10.83	"	Alden Nathan	Orla 4	10484 C
" Amalia Malka nee Tennenbaum	A	12.10.83	"	" "	"	"
BAUMSTEIGER Loyis	A	1885	Baden nr. Vienna	Baumsteiger Antonie	22 Zagnanska	10486 C
" Rosa nee Kussel	A	1893	"	" "	"	"

ENQUIREE	NAT.	DATE OF BIRTH	PLACE	ENQUIRER	REMARKS	VIENNA TB REF. NR.
GROUP B - 5) K I E L C E (continued)						
BOEHM Otto	A	4.10.84		Boehm Leopold	19.2.41	9165 C
DEUTSCH Mela	G	abt 1887	Vienna	Beatty Henriette	19.2.41	9147 C
ERSTER Walter	A	23.11.19	"	Erster Theodor	"	9219 C
FANDEL Ida nee Deutschberger	stl.			Jewish Community	"	9333 C
FEUERBERG (Feuerwerk) Fanni	A	31.4.95	"	Plotyczer Emmy	"	9545 C
GLUECKSMANN Georg	A	16.7.06	Trieste	Gluecksmann F.J.	"	9534 C
GUTTMANN Sami	stl.	abt 1889	Jerusalem	Guttmann Bernhard	"	9705 C
HINDLER Aron Leib	A	20.12.80		Hindler Gertrud	Targowa 22	10263 C
" Otilie nee Roubicek	A	28.6.84		"	"	"
HIERSCHL Chana nee Radsprecher	A	16.5.13	Nadworne	Carter Marta	19.2.41	9506 C
HOCHMANN Fanny Feige	Pol.	10.7.88	Bolszow Pol.	Hermann Arnold	"	9784 C
JOLLES Samuel	A	20.10.83		Roth Lilly	Zagnawska 19	10445 C
" Kaethe nee Popiel	A	25.11.83		"	"	"
KATZ Heinrich	A	25.5.83		Weinmann Herta	19.2.41	10289 C
" Rosa	A	5.3.81		"	"	"
KOVAcs Elisabeth	A	17.8.08	Vienna	Kovacs Valerie	"	10045 C
LEBZELTER Adele	stl.	17.5.06	Vienna	Lebzelter Esther	"	9026 C
MELON Perl nee Laufer	Pol.	28.9.84		Melon Fanni	"	10042 C
MOSES Rosa nee Frankowitz	A	1875		Denhof Erna	"	9114 C
PEPPER Max	A	28.8.74		Herfel Elsa	Targowa 22 c/o Czaplitzky	10472 C
POLLATSCHEK Heinrich	A	1891	Vienna	Shoenfeld Irma	1941	10467 C
RUSZNYAK Olga nee Weiss	A	29.12.06		Rusznayak Alfred	Chelm nr. Kielce	10241 C
" Felix	A	5.5.31		"	"	"
" Ernst	A	11.11.35		"	"	"
SAMUEL Ludwig	A	5.11.77	Willowitz	Samuel Georg	19.2.41	9263 C
" Selma	A	20.1.79	Pilsen	"	"	"
SCHLUCKLER Rosa	A	5.2.85		Gottfried Fritz	"	9571 C
" -Wilbach Arnold	A	17.8.87		"	"	"
TUBLIN Jetty nee Kalkstein	A	2.5.88	Chotin	Tublin Bruno	Nowy Swiat 61	10448 C
UTZ Jenny	G	?	Vienna	Hochstadter Sali	19.2.41	9560 C
WAHRMANN Benno Benjamin	A	abt 1880	Poland	Kreisel George	"	9708 C
" Marie	A	1885	"	"	"	"
ZEISLER Gertrud nee Lion	A	13.10.89	Reichenberg	Pollatschek Ilka	1941	10439 C

ENQUIREE	NAT.	DATE OF BIRTH	PLACE	ENQUIRER	REMARKS	VIENNA TB REF. No.
<b>GROUP B - 6) MODLIBORCZYSKE</b>						
BRETT Josef	A	1865		Knight H.	5.3.41	10393 C
" Rosa nee Spiegel	A	?		" "	"	"
EROD Lea nee Auerbach	A	Sept. 1873		Froschauer Malcie	1943	10168 C
DUX Sara nee Hacker	A	16.12.94		Dux Stella	5.3.41	9626 C
" Lia	A	16.6.34		" "	"	"
" Elvira	A	28.3.28		" "	"	"
EICHNER Schaja	A	31.7.80	Witkowice	Lustig Hildegard	Kowalska ulice	10246 C
FAITEN Ruben	stl.	?	?	Faiten Philipp	5.3.41	9389 C
FICK(PICK) Doli Carmen	A	1.2.33	Vienna	Jew. Agency f. Palest.	"	9663 C
FINK Salamon	A	abt 1877		Fink William	"	10149 C
" Caecilie	A	abt 1877		" "	"	"
GRUEN Eugenie	stl.	24.7.88	Lackenbach	Gruen Elsa	5.3.41	9429 C
HACKER Leopold	A	1.10.64	Gainfarn	UNRRA AUSTRIA	"	9612 C
HALLER Josef Joessel	A	?		Klein Hermine	"	10250 C
" Marie nee Straeußler	A	2.9.72		" "	"	10315 C
JULENBERG Heinrich	A	14.4.72		Judenberg Alfred	1941	"
" Regine nee Horowitz	A	29.4.75		" "	"	10310 C
KATZ Emil Wilhelm	A	5.11.83	Lwow	Katz Margaret	1941	10249 C
KLEIN Fanny Franziska nee Straeußler	A	25.5.68	Wradist	Klein Hermine	5.3.41	10327 C
KOHN Karl	A	?		Harwood B.F.	"	"
" Kaethe	A	?		" "	"	"
" Helene	A	?		" "	"	"
KORNFEIN Ida nee Steiner	A	1883	Vienna	Kornfein Harry	1941	10248 C
KOVACS Emil	A	1881		Scott Betty	5.3.41	10465 C
" Juliette nee Deutsch	A	1885		" "	"	"
LACKENBACHER Eugenie	A	10.9.84		Zollischen Anna	14.3.41	10216 C
" Amalia	A	26.5.90		" "	"	"
" Antonia	A	11.4.92		" "	"	"
LEIBERG Lea nee Goldberg	stl.	1895	Lublin	Joyce Rosa	5.3.41	9496 C
LANDESMANN Theresia	A	12.6.70	Strassnitz	Landesmann Ernst	21.4.42	10133 C
LEDERER Alexander	A	July 64	Lackenbach	Lederer Emil	5.3.41	10205 C
" Rosa	A	1875	"	" "	"	"
LOEWINGER Josef	A	31.8.77		Fokschaner Stella	"	10142 C
MEISELS Jacob Dr.	A	?	?	Feldsharek Tina	"	9116 C
NUSSBAUM Rebecca Regine	A	1901		Nussbaum Hermann	"	9564 C

ENQUIREE	NAT.	DATE OF BIRTH	PLACE	ENQUIRER	REMARKS	VIENNA TR REF. Nr.
<u>GROUP B - 6) MODLIBORCZYŃSKIE</u> (continued)						
RIEGLER Julius	A	56 years		Quentin Vilma		10453 C
" Gisela	A	50 "		" "		"
" Rosa	A	25 "		" "		"
" Ella	A	12 "		" "		"
" Hubert	A	9 "		" "		"
" Hertha	A	15 "		" "		"
" Fritz	A	11 "		" "		"
SALZER Jaques alias Weinstein	A	26.12.90	Vienna	Salzer Siegfried	5.3.41	9578 C
SCHAFFRANEK Regine nee Loeffler	A	1.2.65		Schafranek Ida	"	9617 C
" Karl	A	9.6.90		" "	"	"
" Roszy nee Weiss	A	3.12.05		" "	"	"
" Lilly	A	23.6.28		" "	"	"
WEISS Kamilla nee Lederer	A	1905	Lackenbach	Lederer Emil	"	10204 C
" Oskar	A	16.3.82		Weiss Sidy	1941	10294 C
<u>GROUP B - 7) N I S K O</u>						
BERLIN Trude	A	22.4.05	Linz	Eichner Bruno	23.10.39	10177 C
" Erich	A	17.6.27	"	" "	"	"
ROCK Hermann	A	25.10.88		Parker Heidi	"	9155 C
GELBER Josef	A	27.12.96	Leopoldowska	Gelber Braine	20.10.39	9630 C
HAUSNER Rosa	Pol.	10.3.98	Tarnopol	Hansner Josef	"	9516 C
HELFGOTT Feibisch	"	29.12.96		Friediger Gusti	"	9403 C
KAISER Oskar	"	19.1.00	Vienna	Gruenspan Amalie	21.10.39	9510 C
KOERNER Josef	A	17.8.18	Dwow	Koerner E.	25.10.39	10103 C
KORN Otto	stl.	7.8.90	Vienna	Kennedy Eric	27.10.39	10002 C
LEMLER Adolf	A	22.8.22	"	Bostock Eva	Oct.1939	9674 C
MARGULIES Josef Leib	A	1887?	Olesko	Nussbaum Hermann	27.10.39	9567 C
MOSES Siegfried	A	24.1.91	Vienna	Bergmann Ella	25.10.39	10074 C
PISK Hans	A	9.10.99	Goetzendorf	Pisk Alice	20.10.39	9717 C
REISSMANN Heinrich	A	23.3.97	Zaleszikiy	Faerber Rosa	"	9599 C
ROEDER-KOHN Ludwig	A	28.2.91	Vienna	"	27.10.39	9308 C
SONNENFELD Karl	A	30.1.98	Vienna	Sonnenfeld Paul	20.10.39	10461 C
SPERBER Sigmund Selig	A	1.1.89		Sperber Martha	26.10.39	10068 C
" Runia	A	19.1.95		" "	"	"
SZCZEKACZ Abram Abraham	stl.	26.10.92		Schtschekaw Tanja	20.10.39	9851 C

ENQUIREE	NAT.	DATE OF BIRTH	PLACE	ENQUIRER	REMARKS	VIENNA TR. REF. Nr.
<u>GROUP B - 8) O P O L E</u>						
BEER Irma	A	9.8.90	Wilkischen	Kraus Walli	25.2.41	10000 C
BERGER Ernestine	A	?	Staveschitz	Gruenberger Melanie		10255 C
" Dora	A	?	"	" "		"
" Johanna Esther nee Berger-Steil	A	5.5.63	Lwow	Friedrich Margaret	Oct.1941	10165 C
BREDEL-Bruch Friederike nee Bernfeld	A	15.4.69	"	Sonnenschein Johanna	Feb.1941	10462 C
SZECZOWICZKA Rudolf	A	12.12.75	Rzikovitz	Czeczowiczka Stella	15.2.41	9084 C
SOCKSTEIN Isidor	A	5.11.82	"	Sheldon Johanna	Stary Rybek 17	10466 C
" Ida nee Paschkusz	A	2.2.92	"	" "	"	"
ESKREIS Natalie nee Stand	A	9.5.97	Lwow	Kleiner Marya	Garbarska 12	10252 C
FETH Lilly (marr.Daj ?)	A	16.12.22	Vienna	Pollak Erwin	1941	9104 C
" Rosa nee Pollak	A	6.12.95	"	" "	"	9082 C
FEUERMANN Ruth	Z	10.3.27	"	Feuermann Anne	26.2.41	9272 C
FRANKL Rachel nee Bergmann	A	1.1.97	"	Bergmann Ella	"	10075 C
FRIEDL Johann	A	2.11.92	"	Friedl Carl	15.2.41	10039 C
FRIEDRICH Moritz	A	20.7.68	Vienna	Friedrich Margaret	Oct.1941	10164 C
FUERST Carl	A	29.5.81	"	Reiss Erica	15.2.41	9671 C
GOLDENBERG Ludwig	A	6.12.75	"	Freund Clara	"	9078 C
" Irene	A	?	"	" "	"	"
GROSSMANN-Bleicher Jakob	A	28.5.85	"	Herzberg Jeanette	"	10261 C
" " Erna nee Vorschim	A	15.10.80	"	" "	"	"
GRUEN Rudolf	A	12.5.80	Vienna	Kandrick Gertrud	15.2.41	9024 C
" Frieda	A	22.9.90	"	" "	"	"
" Theodor	A	1890	Napajedla	Gruen Alois	26.2.41	9946 C
HOFFMANN-Havas Helene nee Glaser	A	30.8.83	Vienna	Friedmann Malwine	18.3.42	10159 C
INSLICHT Aaron	A	25.9.75	"	Inslicht Jaques	26.2.41	9471 C
KELBI Isidor	A	25.2.89?	Nikolsburg	Stiassny Hans	"	9172 C
KIRALY Sawera	A	6.6.99	Podwoliska	Kiraly Eugen	"	9951 C
KLUJGER Robert	A	30.4.00	"	Kamp R.	"	9296 C
" Karoline	A	1872	"	"	"	"
KOLLER Flora nee Strauss	A	6.4.78	Vienna	Koller Mosche	26.2.41	9997 C
KRAUSZ Eugen	stl.	25.3.97	Lackenbach	Hacker Elsa	15.2.41	9170 C
" Margarethe nee Hacker	stl.	11.1.95	"	" "	"	"
" Alice	stl.	4.8.27	"	" "	"	"
KRUMBEIN Meyer	A	19.12.88	Kossow	Gallinger Erna	9.5.41	10174 C
" Sabine	A	14.4.89	"	" "	"	"

ENQUIREE	NAT.	DATE OF BIRTH	PLACE	ENQUIRER	REMARKS	VIENNA TB REF. Nr.
<u>GROUP B - 8) O P O L E (continued)</u>						
LAZAR Norbert	A	2.10.01		Allison Herta	15.2.41	9074 C
" Mathilde	A	12.2.02		" "	"	"
LOEWY Oskar	A	17.11.80		Layton Frederic		10284 C
" Olga	A	17.6.87		" "		"
OESTERREICHER Magdalene nee Eisenstadt		18.10.13?		Oesterreicher Emil	15.2.41	9801 C
ORNSTEIN Regina	A	abt 1890	Neulengbach	Brestian Nora	"	5216 C
POJESZ Heinrich	A	abt 1881		Reich Abraham Hersch		10450 C
" Marie	A	abt 1885		" "		"
PULGRAM Eugenie nee Toch	A	1884		Oser Hans	26.2.41	10078 C
" Hanni	A	?		" "	"	"
RINGEL Rosa Ruchla nee Horowitz	G	16.8.84	Lodz	Ringel Lola	15.2.41	9665 C
SCHILLER Rosa Margarete nee Karp	A	5.10.06?		Barber Sigmund	15.2.41	10014 C
SEIDA Wolf Wilhelm	stl.	21.10.05	Lwow	Wilder Frida	26.2.41	9592 C
" Marian nee Dienstag	stl.	5.1.84	"	" "	"	"
SPIELMANN Friedrich Fritz	A	19.11.00		Greenberger Melanie		10256 C
" Luise	A	abt 1876		" "		"
" Hilda	A	30.9.01		" "		"
SPITZER Paula nee Kohn (Andre)	A	25.7.96	Vienna	Goldschmid Erna	25.2.41	9576 C
" Walter	A	abt 25.1.27		" "	"	"
STAND Maximilian	A	Sept.1908	Lwow	Kjeiner Marja	Garbarska 12	10251 C
STIEBER Samuel	A	14.2.77		Stieber Paula		10474 C
" Cilli nee Pressner	A	11.11.81		" "		"
SZCZEKACZ Michla Maria nee Spiwakowsky		stl.	12.10.96	Schtschekaw Tanja	26.2.41	9852 C
TAUSSIG Max	A	26.10.88	Grainbrunn	Bernard Paul.R.	"	9652 C
" Rosa	A	19.2.91	Prague	" "	"	"
WELLISCH Julius	A	11.5.93	Unterberg	Wellisch Risa	"	9745 C
ZWILLING Isaak	A	1886?	Poland	Brauner Justi	"	9691 C
<u>GROUP B - 9) O S W I E C I M</u>						
ABELIS Amy	A	5.7.00	Vienna	Abelis Fritz	9.10.44 from Terezin	9779 C
BAUMGARTEN Hinde nee Weissvogel	stl.	?		Fisz Mizzi	17.7.42	9622 C
BECK Fanny nee Ziegler	Cz	1.4.73	Mor.Lieskova	Franc Ferdinand	Middle of 1944	9559 C
BECKER-Berany Gertrud nee Kraus	A	7.11.95	Vienna	Becker Fritz	17.7.42	9611 C
BERNERT (Berneck) Adrian	A	16.10.03	"	Hannent Alice	"	10033 C

ENQUIREE	NAT.	DATE OF BIRTH	PLACE	ENQUIRER	REMARKS	VIENNA IS REF. No.
GROUP B - 9) OSWIECIM (continued)						
COHN Fritz	stl.	26.6.85		Cohn Martin	26.11.43 from Oslo	10297 C
" Margot nee Bernann	stl.	?		" "	" "	"
EISENBERGER Ernst	A	12.12.81	Marionbad	Healy Erna	17.7.42	9715 C
" Vilma nee Kohn	A	22.4.76	Mähr.Ostrau	" "	"	"
FIEVEZ Rita nee Eisner	Belg.	11.9.08		Eisner Mac.	18.1.45	10180 C
FISCHER Viktor	A	12.2.94	Vienna	Mischer Hildegard	1942 from Drancy	9581 C
GELBARD Berta nee Blitschneller	A	18.9.97	Krywacka	Godawyn John	1944	9679 C
GROEGER Hermann	A	2.8.92		Johns Martha	17.7.42	10404 C
" Sara nee Teuchmann	A	15.9.94		" "	"	"
GRYIAK Clawa Chawa	Pol.	20.12.13	Lodz	Ben-Levi M.M.	23.9.42 from Drancy	10260 C
HAJEK Robert	A	20.6.07		Hajek Fredrik	27.5.44	10313 C
HERZ Gema	Roun.	?		Herz Ing.Gabriel	1945 (Birkenau)	10250 C
" Arnold	"	?		" "	"	"
" Claire (Hirsch)	"	?		" "	"	"
KIRSCHENHAUSER Eduard Josef	Yug.	13 years		Petsaft Samuel	June 1944	9569 C
JELLINEK Friederike nee Knoepfmacher		30.9.81	Vienna	Goldschmit Idsl	17.7.42	9623 C
KLEIN Bettina nee Brukner	A	abt 1905	Vienna	Klein Gladys	"	9918 C
" Marie	A	1.10.91	Sanov	Klein Oskar	"	9864 C
" Nelly nee Frankl	A	7.2.04	Vienna	Hitschmann Gertrude	26.4.44	9447 C
KOLLER Gustav	A	abt 1883-84		Koller Josef	17.7.42	10091 C
KORNEL Ludwig	A	abt 1890	Vienna	Mattos Paula	from Nice	10285 C
LAKENBACH Aranka Zlate	A	1.4.80		Lakenbach Giuseppe		10408 C
LAUBENDER Ida		?	?	Laubender Walter	17.7.42	9900 C
LAUFER Ignaz	A	5.6.80-81	Angern	Krausz Franziska	"	10233 C
LOEFFLER Siegfried	A	5.11.78	Vienna	Loeffler Charlotte	"	"
" Agolfine	A	8.7.83	Budapest	" "	"	10167 C
LOENERT Josef	A	29.2.74	Vienna	Freund Emil	1944 from Terzin	9792 C
LORCH Richard	A	3.1.80		Lorch Hermine	17.7.42 via Ter.	"
" Elisabeth	A	15.8.86		" "	"	10135 C
MANDL Gustav	A	13.1.76	Zwettl	Mandl Flora	16.2.43	10169 C
MAJULIK Sabine		1885		Forsch Anna	17.7.42 via Ter.	"
" Malwine	A	1.5.80		" "	"	"
MATZNER Anna or Netti	A	22.9.90	Vienna	Matzner Hermine	"	10351 C
MAZ Josefina nee Laenger	A	19.8.03		Meyer Hilda	"	10324 C
" Frieda	A	1934		" "	"	"

ENQUIREE	NAT.	DATE OF BIRTH	PLACE	ENQUIRER	REMARKS	VIENNA TB REF. Nr.
<b>GROUP B - 9) O S W I E C I M (continued)</b>						
MONATH Israel	A	5.5.91	Przemysl	Monath Martin	17.7.42 via Ter.	10423 C
NEUMANN Olga nee Augstein	A	12.8.02	Pilsen	Neumann Friedrich	"	9890 C
ORMAI Irma	Hung.	15.3.96	Slmechbanya	Ajdc Dr.B.	1944	9871 C
PERELS Emil	A	17.6.80		Gordon Susanne	16.10.44	9568 C
REISS Robert	A	19.8.23	Vienna	Reiss Maks	from Nice	9721 C
ROSENBERG Martha	A	8.8.05		Bornstein Gisela	1943 (Birkenau)	10229 C
" Ernst	A	?		"	"	"
" Gustav	A	7 years		"	"	"
SCHAEFLER Feiwisch Leizer Fabian	stl.	4.7.99	Waskoucz	Schaeffler Edward	17.7.42 via Ter.	9766 C
" Ernestine	stl.	2.7.06	Vienna	"	"	"
SCHMIDT Sabina	A	17.3.95		Isidor L. Ludwig	"	9865 C
SCHWARZ Rosa nee Lichtenstein	A	Sept. 86-87	Graz	Lichtenstein Moses	"	10312 C
" Robert	A	25.4.26	Graz	"	"	"
SONNTAG Erich	A	26.3.22	Vienna	Johns Martha	"	10405 C
SPIELMANN-Popovsky, Jella nee Reif	stll	1893		Reif Paul	"	9819 C
" Josef	stl.	14.6.01		Spielmann Karl	"	10154 C
" Emma	stl.	1903		"	"	"
" Adolf	stl.	20.4.30		"	"	"
SZUDZICKOWSKI Stanislas	Pol.	30.9.97		Sikora Christine	Pris.Nr.165.223	10269 C
WALENTIK Elisabeth	A	1928		Walentik Willy	28.10.41	10477 C
WALLFISCH Auguste	A	1895?		Rosenzweig Ida	17.7.42 via Ter.	9734 C
WEISS Helene	A	16 years	Wolfsberg	Szamer Grete	Sept.1941	9775 C
WIND Max or Markus	A	8.12.98		Wind Hermine	(Monowitz)	9601 C
WOLF Luise		9.1.30	Graz	Wolf Therese	May 1944	9554 C

**GROUP B - 10) W L O D A W A**

BALLON Juda	A	18.10.84	Brody	Ballon Annelie	27.4.42	9696 C
" Berta	A	21.8.80	Lwow	"	"	"
" Ella	A	29.11.07	"	"	"	"
BERGER-Hauser Karoline	A	54 years	Ostrau CSR	Berger Hanna	27.4.42	9778 C
HARTMANN Hanna	G	5.5.76	Budapest	Reinisch Maria	from Vienna	9700 C
HIRSCHLER Regine nee Jelenko	A	6.3.99		Hirschler Helene	27.4.42	9786 C
KLEIN Gisela nee Siebensthein	A	11.11.67	Olmuetz	Beib Blanche	"	9153 C
" Lydia	A	24.7.00	Vienna	"	"	"

ENQUIREE	NAT.	DATE OF BIRTH	PLACE	ENQUIRER	REMARKS	VIENNA TR REF. No.
<b>GROUP B - 10) W L O D A W A (continued)</b>						
LANGER Mathilde nee Windspach	A	1.12.75	Budweis	Langer Margarete	27.4.42	9140 C
LUFTSCHITZ Selma nee Laurer	A	26.4.89	Trebitsch	Luftschitz Susanne	"	9065 C
MUELLER Robert	A	27.6.77	Vienna	Bauer Poldi	"	9152 C
NEUER Frieda nee Eisinger	stl.	15.3.96	Hohenau	Murzynski Berta	"	9193 C
PAWLIK Maria	A	10.5.97		Hengelmüller Julie	"	9952 C
PRESSBURGER Emil	A	6.1.30		Pressburger Oskar	together with Winter Amal.	10453 C
" Fritz	A	1.3.32		" "	"	"
RADINGER Nathan	A	23.9.76		Sonnenschein Hertha	27.4.42	10463 C
" Karoline nee Brett	A	4.4.78		" "	"	"
STEINER Ignatz	A	1879	Brno	Brockova Anita	"	9693 C
" Ida	A	1887	"	" "	"	"
WINTER Amalia nee Pressburger	A	26.4.05		Pressburger Oskar		10452 C
WOHLMANN Benno	A	?		Motz Paula	27.4.42	10054 C
" Ella	A	6.11.84		" "	"	"
<b>GROUP B - 11) VARIOUS CAMPS IN POLAND</b>						
BAUM Mina Miral nee Wilkenfeld	A	26.10.75	Krakau	Leidner Gertrud	Bychawa	10201 C
BERGER Oskar	A	11.10.96	Czernauti	Beer Regina	Tarnopol Sienkiewicza 13	9227 C
BERMAN Victor	A	?		Eichner Elsbeth	Lwow Bieleoskiego 3	10178 C
GADEL Libert		20.10.97	Fratoneda	Gloquette L.E.	25.4.45 Krakau	9350 C
FUNK Sabine nee Kammermann	A	12.1.87	Vienna	Schwarz Malwine	Zagloba Konservenfabrik	10494 C
GRAETZER Trude	A	15.3.28	Vienna	Crastzer Grete	10.3.43 Bolibor	9776 C
HIRSCH Ella	A	30.4.00	Vienna	Spiegler Rudolf	Piaski Fischerg.26	10500 C
KLEIN Zsigo	Cz	abt 50 years	N.Mestro	Konopatsch Olly	Radom?	9010 C
" Jlan	Cz	abt 45	" "	" "	"	"
" Hans	Cz	abt 12	" "	" "	"	"
KNAFF Elsa nee Glauber	A	11.2.05	Leva	Glauber Grete	16.4.42 Radom	10120 C
KNOEPELMACHER Heinrich	A	1870?		Knoepelmacher Mar.	Szitarowa fr.Terezin	10254 C
" Rosa	A	abt 1875		" "	"	"
KOERMENDI Eduard	A	Mar 10	Vienna	Singer Rosa	Radom	10482 C
LOEBL Alfred	A	17.2.07	Hausbrunn	Loebi Karoline	Janów	10172 C
OSSMANN Ernst Othmar (or Osostiwitsch Emil)	A	10.11.06	Vienna	Abeles Ernestine	Tarnow 7.7.44	10305 C
ROBITSCHEK Bertha nee Bloch	A	25.7.83		Scuttleworth Stella	Ostredok nr.Beneschau	10468 C
ROSENFZWEIG Heinz Wilhelm	A	20.5.22	Vienna	Dornfest Dr.Siegmond	Brody,Krupnica Ul.22	9329 C
" Isidor		1886	"	" "	Camp Lwow	9330 C

ENQUIREE	NAT.	DATE OF BIRTH	PLACE	ENQUIRER	REMARKS	VIENNA TB REF. Nr.
<u>GROUP B - 11) VARIOUS CAMPS IN POLAND</u>						
SACHER Louise Lea nee Triasscher	A	1885	Brody	Tuchmann Caecilie	Radca	10444 C
SCHWARCZ Eugen	A	9.5.94	Nagy - Iglod	Schwarz Johanna	Lenberg, Hetmanska 6	10492 C
WEINBERGER Hans	A	25.4.90		Weinberger Leopoldine	1943 Solibar	10299 C
WEINER Lea		15.2.35	Zagreb	Weiner Harry	Sept. 1942 prob. Kattowice	9097 C
WEINSTOCK Samuel	A	18.7.71	Rzeszow	Dornfest Dr. Siegmund	Przasysl Kopernica 12	9327 C
" Anna	A	18.2.79	"	"	"	"
<u>GROUP B - 12) UNKNOWN DESTINATION IN POLAND</u>						
ELFWAUM Sarah nee Brukasch	Pol.	1.6.96	Lodz	Krukasch Lina	23.2.41	9835 C
BOCK Therese	Cz	54 years?		Weinblum Robert	1941	10287 C
OSAJKA Genovefa	Pol.	1914		Osajka Isabella	5.12.40 (Jaslo)	9883 C
DEUTSCH Rosa	Pol.	?		Deutsch Julius	10.2.41	9285 C
WELIX Linda	A	29.11.91	Vienna	Zehner Susanna	5.11.41	9351 C
FEJRD Rosa nee Pasternak	A	23.6.74	Rzesow	Burger Anna		9429 C
GROSS Sophie nee Sinche	A	1.12.80	Tarnow	Gross Wilhelm	End of 1941	9720 C
GRUEN Aron	stl.	15.4.89	Auspitz CSR	Gruen Elsa	6.11.39	9430 C
HEILPERN (Heilpern) Chane	Pol.	61 years	Poland	Heilpern Posia	21.2.41	9524 C
HOLLENBERG Martha nee Kress	A	May 99	Sieniawa	Kress Chaim	26.5.41	9888 C
KARP Ida nee Stein	A	?		Barber Sigmond	8.3.41	10015 C
KARPFEN Therese nee Schlesinger	A	15.1.71-72	Vienna	Karpfen Franz	27.11.41	9870 C
KLAK Feige Fanny nee Mettal	A	1.3.82	Rawaruska	Pettersen Bertha	23.2.41	10095 C
KLEIN Gittel Gusti	A	?		Kliffer Sale	18.3.41	10061 C
KLEINENBERGER Karl	A			Lord Scott Justice	1944 from Hungary	10010 C
" Margarets	A			"	"	"
KOCH Dr. Leopold	A	4.2.95	Vienna	Braun Ida	Oct. 1944 from Terezin	10161 C
KOELLNER Karl Friedrich	A	26.5.96	Vienna	Koellner L.H.	13.11.42	9231 C
" Amalie	A	abt 1903	"	"	"	"
LEHNER Max	stl.	1900	Poland	Prinz David	17.2.41	9432 C
" Johanna nee Prinz	stl.	"	"	"	"	"
LOEW Manfred	A	11.8.05?	Vienna	Knapp Leopold	3.11.39	9996 C
MARGULIES Sara nee Mehr	A	1897?	Bisk	Nussbaum Hermann	12.2.41	9566 C
MUSSAUM Schaje Oskar	Pol.	12.3.92	Hussakow	"	23.10.39	9563 E
POLATSCHKEK Rudolf	A	11.8.83	Libonisl CSR	Pollak Victor	7.3.41	9428 C
POLIAK Genovefa	A	15.12.74	Nikolsburg	" Edwin	19.9.42 from Terezin	9081 C
WALLACH Karl	C	20.6.83	Poland	Borek Charlotte	1942	9843 C



## GROUP C - Concentration Camps in R U S S I A

- 1) K O W N O
- 2) M I M S K
- 3) R I G A

ENQUIREE	NAT.	DATE OF BIRTH	PLACE	ENQUIRER	REMARKS	VIENNA TB REF. Nr.
<u>GROUP C - 1) K O W N O</u>						
ADLER Rudolf	G	10.1.03		Kolb Elsa	23.11.41	9857 C
" Stefanie nee Kolb	G	1.7.01		" "	"	"
DRECHSLER Hermann	stl.	abt 1865		Drechsler Fritz	"	9670 C
FRIEDMANN Auguste	A	1.4.87	Monasterzyska	Muir Irving Helene	"	10425 C
GELB Elsa Ettel nee Hausmann	A	24.12.72		Mayer Rosa	"	10402 C
HABER Cilly	A	1898?	Poland	Langer Adele	"	9550 C
HAJEK Erwin	A	29.7.77	Vienna	Hajek Grete	"	9520 C
" Emilie	A	5.9.79	Lanzov	" "	"	"
HEIM Lilly	Jew	?	?	Reinann Walter	"	9092 C
HOLLANDER Heinrich	A	18.2.69		Mayer Elisabeth	"	9697 C
" Ida	A	2.12.79		" "	"	"
JANOWITZ Irene nee Glueck	A	29.3.96		Glueck Berthold	23.11.41	9933 C
" Alfred	A	?		" "	"	"
KAESTLER (Kestler) Dr. Ernst		15.1.80		Kaestler Henry	"	9383 C
" Irma		11.9.89		" "	"	"
KOPPEL Leo	A	11.2.85		Koppel Heinz	"	9677 C
" Anna	A	1.3.83		" "	"	"
KOMNFEIN Leopold Leo	A	28.5.04	Weikersdorf	Preiss Hermine	"	9325 C
MOSEER Rudolf	A	25.1.95	Pottschach	Huber Rosa	"	9814 C
NEUWIRTH Martha nee Loeb	stl.	31.8.90	Vienna	Neuwirth Ilse	"	9190 C
SCHNECKENDORF Selka	stl.	abt 60 years		Scheuer Berta	"	10037 C
SCHULZ Julie		?		Danziger Edith	"	9397 C
SEIDLAR Rudolf	A	10.3.81		Mandl Kitty	"	10373 C
" Grete nee Kohn	A	23.6.88		" "	"	"
WEBER Ing. Max	A	65 years	Vienna	Stern Bertha	"	10473 C
" Josefina	A	52 "	"	" "	"	"
" Alfred Ignaz	A	24 "	"	" "	"	"
WEIDBERG Heinrich	A	1891	"	Weidberg Edith	"	9387 C
" Ida	A	1892	"	" "	"	"
" Alice	A	1925	"	" "	"	"
WILLNER (Wilner) Schalse	Jew	1900	Przezany	Col. Yevseyev	"	9444 C

ENQUIREE	NAT.	DATE OF BIRTH	PLACE	ENQUIRER	REMARKS	VIENNA TB REF. Nr.
<u>GROUP C - 2) M I N S K</u>						
ALTMANN Gisela	A	1877	Neutra CSR	Langer Margarete	6.5.42	9141 C
ALTSTAEDTER Karl	A	19.1.05	Vienna	Altstaedter Klara	28.11.41	9284 C
ARSANY Valerie	A	13.10.18	Vienna	Schlesinger Josefina	31.8.42	10323 C
" Julius	A	abt 42 y.	Russia	" "	"	"
" Jozy	A		Vienna	" "	"	"
" -Schlesinger Ingeborg	A	4.10.37	"	" "	"	"
ASCHER Rogine nee Friedlaender	A	25.8.77	St. Georgen	Wagner Hilde	28.11.41	9181 C
ASIEL Remus	A	10.1.97	Vienna	Mittler Stephan	17.8.42	10421 C
ATLASS Ettel	A	9.5.77	Lwow	Atlass Georg	2.6.42	10275 C
" Max	A	?	?	HQ USFA	17.8.42	10273 C
BACK Berta	A	10.12.13	Vienna	Pollak Margit	5.10.42	10006 C
BASS Frieda	A	23.3.95	"	Bass Franz	17.8.42	10266 C
BAUMANN Lotte nee Harband	A	1881	Czernowitz	Baumann Otto	28.11.41	9297 C
BAUMFELD Hertha	A	26.6.26	Vienna	Palikmann Sidonie	14.9.42	9037 C
BAZAR Josef	G	10.6.83	"	Bazar Hilbert	9.6.42	9202 C
" Klara	G	17.4.83	"	" "	"	"
BECKER Rosa nee Kohut	A	12.2.74	Vienna	Karlin Gertrud	6.5.42	9893 C
BENEDIKT Hansi	Cz	8.10.07	"	Wise Tilly	5.10.42	9752 C
BERGER Else nee Lederer	A	abt 1890	Karlsbad	Berger Wolfgang	17.8.42	9640 C
BERGER Lilly nee Berger	A	1902?	Vienna	Jolles Elsa	"	9665 C
BERGMANN Gisella nee Kohn	A	1887	"	Clement Rudolf	"	9668 C
BEZNER Ruth	A	1925	"	Boltuch Anna	14.9.42	9484 C
BICZ Szama	A		Lwow	Bicz Eduard	28.11.41	9166 C
" Caecilie nee Karp	A		Grodok	" "	"	"
BIRNBAUM Gisela nee Lattner	A	10.10.82	Gracow	Lattner Felix	1941	10277 C
BLOCH-Jacobsen Helene	stl.	?	?	Jacobson Oscar	17.8.42	9834 C
BOCK Else nee Planer-Ulmann	A	abt 1891	Boscovice CSR	Parker Heidi	20.5.42	9154 C
BONDI Leopold	stl.	17.7.79	Vienna	Malton Margarethe	20.3.42	9255 C
" Gisela	stl.	28.4.82	"	" "	"	"
BRAND Anna nee Picker	A	50 years	"	Brand Erika	9.6.42	9446 C
BRAUN Maria nee Pohoryles	A	?	?	Braun Therese	2.6.42	9385 C
BRAUN Sofie	Jew	3.12.84	Jannic	Col. Yevseyev	18.8.42	9455 C
BREITNER Eleonore nee Feldschuh	A	1881-82	Skala Pdl.	Dukler	"	9449 C
BRESTIAN Franziska	A	5.4.81	Neulangbach	Brestian Nora	2.6.42	9217 C
BROCYNER Flora	A	31.1.77	Vienna	Broczynor Ernst	20.5.42	9433 C

ENQUIREE	NAT.	DATE OF BIRTH	PLACE	ENQUIRER	REMARKS	VIENNA TB REF. Nr.
GROUP C - 2) M I N S K (continued)						
BRODA Bertha	A	19.1.85		Pollak Anna	26.5.42	9791 C
BUN Julie nee Kohn	A	Feb 94	Novo Mesto	Blau Ilona	31.8.42	9307 C
DUTSCHOWITZ Julie nee Neufeld	A	18.8.96	Vienna	Goodman George	"	9555 C
COHEN Marco	A	25.1.89	Constantinople	Cohen Enrice	17.8.42	9033 C
COLER-Shapse Samuel	A	1888		Chojutin Martha	9.6.42	9201 C
" " Kindel Mina	A	1898		" "	"	"
" " Renee	A	10.5.22		" "	"	"
CREUTZBERG-Paulsen Anna	A	?		Leindorfer Dr. Emil	31.8.42	10044 C
DAMBORITZ Alois	A	2.12.99		Steindl Margarethe	27.5.42	9386 C
" Rosa	A	15.11.80		" "	"	"
DANIEL Siegfried	A	15. or 22.10.02	Kirchberg	Daniel Oscar	9.6.42	9158 C
DEKNER Victorina nee Staerk	A	26.1.84	Vienna	Monty Valeric	26.5.42	10427 C
DICHTER Rachele	Pol.	18.11.11	Drohobycz	Oberlaender Gaby	31.8.42	9093 C
DUSCHINSKY Sigmund	A	1.6.71		Duschinsky Richard	9.6.42	10148 C
" Ethel	A	10.4.67		" "	"	"
ENGEL Sidonia nee Kann	A	21.7.76	Znain	Kam Hugo	6.2.42	9770 C
ENGLER Albert	A	1879	Vienna	Engler Clara	14.9.42	10110 C
" Alice nee Bahrich	A	1898	"	" "	"	"
FEUERBERG Nachum Nathan	A	1.6.74	Czernowitz	Feuerberg Aharon	19.9.42	9417 C
" Jetty	A	55 years		" "	"	"
" Regina	A	24 "		" "	"	"
" Sonja	A	19 "		" "	"	"
FLEISCHNER Gisella	A	8.8.78	Vienna	Baker Hertha	28.11.41	9507 C
FREIBERG Karl	A	24.12.73-74	Vienna	Alvari Paula	26.11.41	9468 C
FREIBERGER Dora nee Schlenker-Unbereit	A	26.2.87	Vienna	Lichtschein Juliana	2.6.42	9434 C
Gisela FRIED	A	13.1.06	Hungary	Fried Alexander	27.5.42	9358 C
FRIESEL Abraham	A	abt 1889		Kreisler Stella	28.11.41	10422 C
" Dorotea	A	abt 1893		" "	"	"
FOESCHEL Leontine	stl.	1893		Froeschl Dr. Paul	31.8.42	10185 C
FOCHS Jetty	A	1901	Buczacz	Inalicht H.	14.9.42	9537 C
GALANTAI Gisela nee Liebl	A	3.7.78	Vienna	Gort Helen	31.8.42	9088 C
GARTENBERG Adolf	stl.	23.7.85	Podgorz	Gartenberg John	27.5.42	10030 C
GELB David	A	27.9.81	St. Poelten	Grossmann Herta	31.8.42	9243 C
GERSTEL (Gerstl) Otto	A	abt 1900	Austria	Goldstein Dr. Jakob	5.10.42	9008 C
" " Peter	A	1.10.36	"	" "	"	"
GEWITSCH Ignaz	A	1889	Zistersdorf	Pollak Regine	5.10.42	9080 C

ENQUIREE	NAT.	DATE OF BIRTH	PLACE	ENQUIRER	REMARKS	VIENNA TR REF. Nr.
GROUP C - 2) M I N S K (continued)						
GLUECKSMANN Arnold	A	abt 75 y.	Vienna	Gluecksmann F.J.	May 1942	9535 C
GOLDMANN Franzl Fradel nee Steinbaah		abt 1896		Klingenger Annie	2.6.42	10055 C
GOLDSTEIN Salamon	G	14.9.89		Goldstein Rudolf	31.8.42	10317 C
" Marie	G	24.10.84		" "	"	"
" Dr. Therese		abt 1899		Maler Dr. Mina	14.9.42	10331 C
GREGER Friedrich	A	25.7.94		Griessler Alfred	5.6.42	10083 C
" Josef	A	20.7.08		" "	"	"
GRONNER Martha	A	18.8.97	Vienna	Levart Ilka nee Steiner	24.5.42	10189 C
GRUBER Taube Perl	A	27.10.89	Kalisz Pol.	Peterson Gisela	31.8.42	9269 C
GRUENBERG Leib Leo	Pol.	3.5.85	Kolomea	Helwing Sigmund	27.5.42	9437 C
" Elke nee Helwing	Pol.	27.11.89	"	" "	"	"
GRUENSFELD Mathilde nee Thein	A	23.1.73	Vienna	Gruensfeld Franz	28.10.41 (or Lodz)	9818 C
GRUENWALD Mathias	A	27.4.92		Gruenwald Walter	2.6.42	9280 C
" Jeanette nee Schneck	A	30.6.80		" "	"	"
" Marianne	A	4.5.04		" "	"	"
GUENSBERGER Eugen	Hung.	?	Zala Comit	Genter Edmund	2.12.42	9375 C
" Emilie	Hung	?	"	" "	"	"
GUTTMANN Valerie	A	23.3.01	Vienna	Prince Martha	24.9.42	9878 C
HACKER Gisela	A	abt 1880		Beck Ernest	20.5.42	9222 C
" Max	A	14.6.78		Hacker Katharina	9.6.42	9299 C
" Johanna nee Winkler	A	27.9.81	Petersdorf	" "	"	9299 C
HALASI Maria nee Klar	stl.	4.1.94		Halasi Thomas	31.8.42	10311 C
HALMI Emerich	stl.	12.1.98	Vienna	Halmi Rosa	"	10353 C
HALPERN Hans	A	30.6.14	"	Hutchinson Josephine	2.6.42	9811 C
HAUSER Hermine		1900		Hauser Alexandr	1942	9532 C
" Rosa		1930		" "	"	"
HERZOG Fritzi Frieda		abt 1894		Politzer Dr. Ernst	31.8.42	10379 C
HESSSEL Else	A	1924/25	Vienna	Leibil Oskar	17.8.42	10203 C
HIRSCH Gisela	A	46 y.		Scheuer Berta	31.8.42	10085 C
HOCHBERG Michael	A	20.7.83	Lemberg	Hochberg Baith	5.10.42	9482 C
HOENIG Grete Margarethe	?	31.1.01	Mor. Ostrava	Hoenig F.	20.5.42	9542 C
HOLZER Frieda nee Buttner	stl	23.5.08	Cracow	Holzer Dr. Emil	6.5.42	9698 C
" Inge	stl	9.7.36	Vienna	" "	"	"
HONIGSBER Hedwig	A	1.9.23	Mattersburg	Honigsber Ludwig	14.9.42	10053 C
" Bella	A	1933		" "	"	"
" Renate	A	21.7.22		" "	"	"

ENQUIREE	N.T.	DATE OF BIRTH	PLACE	ENQUIRER	REMARKS	VIENNA TD REF. Nr.
<b>GROUP C - 2) M I N S K (continued)</b>						
HORNSTEIN Etko	stl	29.12.84	Wiznitz	Hornstein Jakob	31.8.42	9813 C
HOYDA (Zwirn) Maria Sara Mozesovna	Jew	16.4.85	Grodek	Colonel Yevseyev	"	9447 C
IZSAK Ferdinand	A	46 y.		Simmons Gertrude	27.5.42	9177 C
" Sophie	A	45 y.		" "	"	"
" Ilse	A	16 y.		" "	"	"
JAECKEL or JOKL (Jokel) Frieda	A	31.3.90	Poland	Wellisch Erich	9.5.42	10035 C
JARNO nee Kutachera Elsa	A	28.11.30	Vienna	Kesaler Tanja	6.5.42	10335 C
JECIES Mincie Hermine nee Schorr	stl	1.3.77	Podhayec	Jecies Saul	20.5.42	9529 C
JEKEL (Jeckel) Samuel Sigmund	Jew	1889	Dolina	Jekel B.	6.5.42	9887 C
" " Blanka nee Fleck	Jew	12.2.96	"	" "	"	"
JOKL Irene nee Pressburger	A	3.3.02		Pressburger Leopold	31.8.42	9129 C
KAMINKER Jette Gittel nee Spira	A	16.6.95	Ulanov	Kaminker Max	2.6.42	9873 C
KARP Oskar	A	23.9.98		Lustig Robert	14.9.42	10366 C
KASSNER Arje Leib	A	11.9.90		Kassner Karl	20.5.42	9987 C
" Rosa nee Monas	"	14.10.90		" "	"	"
" Hirsch Nuchin	A	31.1.95 ?		" Edward	"	9986 C
" Sara Lifsche (Sabine)	A	27.5.95 ?		" "	"	"
KAUDER Erwin	A	16.11.93		Kauder Gisela	17.8.42	10050 C
" Mitzi Maria	A	1900		" "	"	"
KEBLER Robert	?	11.6.82		Kelbl A.	14.9.42	9414 C
" Gertrud	?	17.7.82		" "	"	"
" Friedrich	?	8.12.09		" "	"	"
KELHOFFER Josef	?	1.8.70		Kelhoffer Daniel	6.5.42	9853 C
KELLNER Annelie	A	4.7.99	Vienna	Kellner Philipp	27.5.42	9142 C
KERBEL Rosa nee Zuckermann	A	3.12.90	"	Kerbel Siegmund	9.6.42	9109 C
KERPEN Alfred	A	abt 1890		Koffmann Gertrud	6.5.42	10397 C
" Camilla	A	abt 1892		" "	"	"
KLEIN Elsa	A	7.1.00	Vienna	Klein Hugo	31.3.42	9394 C
" Margarethe	A	21.3.09	"	Berend Johanna	31.8.42	9110 C
" Ottilye nee Loewy	A	26.7.82	Deznr	Kennedy Lily	17.8.42	9916 C
" Simon	A	28.3.78		" "	"	"
" Otto	A	29.9.05		Elkort Ted.	"	10431 C
KLEMPNER Arthur	A	1879		Klampner Helen	2.6.42	10253 C
" Stephanie	A	1877		" "	"	"
KOCHLER Dr. Richard	stl	1878	Vienna	Kochler Hans	31.8.42	10040 C
KOENIG Sara	A	Febr. 1892	Kobersdorf	Koenig Katarina	"	10395 C

ENQUIREE	NAT.	DATE OF BIRTH	PLACE	ENQUIRER	REMARKS	VIENNA TB REF. No.
<b>GROUP C - 2) M I F S K (continued)</b>						
KOHN Arthur	A	10.4.06	Vienna	Kohn Blina	28.11.41	9120 C
" Auguste	A	19.10.98	"	Morawetz Edith	2.6.42	9195 C
" Bertha nee Jelinek	stl	1.2.89	Seale	Kennedy Eric	27.5.42	10003 C
" Helene	Cz	1891	"	Kohr Gisela	5.10.42	10117 C
" Josefina	A	6.1.85	Patzau	Ungar Ruddle	6.5.42	9711 C
" Olga	G	21.11.89	Vienna	Koring Annelie	2.6.42	9994 C
KOHORN Dr. Maximilian	A	8.11.?	"	Loewy F.E.	14.9.42	10153 C
KOLMER Lilli nee Berger	stl.	Jul 87	Hinterbrühl	Menzer Kurt	17.8.42	9874 C
KORFSTEIN Olga	A	3.18.80	Galanta	Köpfstein Arpad	9.6.42	9924 C
" Helene	A	1.9.16	U.Rabnitz	"	"	"
KORNFEIN Frida Friederike	A	10.7.00	Weikersdorf	Preuss Hermine	17.8.42	9326 C
KORNREICH Paula nee Langbein	A	23.10.72	Karlsbad	Kornreich Ernst	28.11.41	9121 C
KOVACS or Kovacs Friedrich-Fritz	A	29.12.98	Vienna	Mosler Serafine	14.9.42	10400 C
KRAKAUER Hanna nee Fischer	A	2.8.91	"	Krakauer Hans	"	9980 C
" Kathilde	A	abt 1900	"	Krakauer Berta	17.8.42	9981 C
" Karl	A	abt 1895	"	"	"	"
" Ernst	A	abt 1929	"	"	"	"
" Otto	A	abt 1937	"	"	"	"
KRANZ Selazon	A	1879	Poland	Kranz Janina	6.5.42	9502 C
KRAUS Anna	A	1.3.84	Vienna	Kraus Adolf	9.6.42	9999 C
KRAUSS Ida	Jew	7.2.83	"	Col. Yevseyev	31.5.42	9456 C
KREMER Gisela	A	28.2.62	"	Krauer Klara	6.5.42	9672 C
" Erna	A	9.7.96	"	"	"	"
" Felix	A	7.2.99	"	"	"	"
KRETZ Erwin	A	9.9.08	Vienna	Mettal Stella	20.5.42	9197 C
" Else	A	16.7.08	"	"	"	"
KUHN Else	A	24.3.06	"	Kuhn Norbert	28.11.41	10069 C
LACKENBACHER Walter	stl.	18.6.03	Vienna	Goldberg Marianne	5.10.42	9373 C
LAEMMEL Isidor	A	60 years	"	Laemmel Josef	2.6.42	9091 C
" -Jacobovitsch Berta	A	50	"	"	"	"
LANDES Arthur	A	24.9.99	Vienna	Landes Fritzi	5.10.42	10199 C
" Fanny nee Hochmann	A	7.1.98	"	"	"	"
LANDWIRTH Gertrude nee Starkmann	A	28.11.08	Vienna	Landwirth Eduard	15.5.42	10363 C
" Peter	A	9.6.37	"	"	"	"
LAENGER Ferdinand	A	26.1.01	"	Meyer Hilma	9.6.42	10326 C

ENQUIREE	NAT.	DATE OF BIRTH	PLACE	ENQUIRER	REMARKS	VIENNA TB REF. Nr.
GROUP C - 2) H I N S K (continued)						
LANGER Abraham	A	18.9.74		Langer Hans	2.6.42	10116 C
" Helene nee Ladner	A	5.4.80		" "	"	"
LANGFELDER Olga	A	8.2.80	Vienna	Langfelder Richard	31.8.42	10102 C
LANTNER (Lautner)-Schleicher Zilla	Pol.	24.1.96		Lantner Ruth	27.5.42	10121 C
LANZER Helene nee Pisk	A	abt 1878	Nalazka	Wagner Hilde	28.11.41	9180 C
LAZAROWICZ Jakob	A	1889		Lennert Irene	9.6.42	9040 C
" Charlotte	A	1893		" "	"	"
LATZER Gustav	A	9.2.25	Graz	Latzer Ludwig	4.9.42	10198 C
LEDERER Serafine	stl.	1892?		Metzl Oswald	17.8.42	9068 C
LENGYEL Ladislaus	A	Jan 88		Kurtz Anny	20.5.42	10057 C
" Johanna nee Kohn	A	1899?		" "	"	"
LENHART Elsa	A	Nov 32	Vienna	Fisher Kurt	20.5.42	9638 C
LENK al.Loewy Dr.Max	A	29.6.76	Vienna	Lenk Hans	27.5.42	9029 C
" Ernestine	A	17.2.80	"	" "	"	"
LEWIN Josef	A	2.9.84		Lewin Gisela	28.11.41	10110 C
" Teme Bassia nee Doller	A	2.10.90		" "	"	"
LEWITZKY Jolan	stl.	20.5.93		Lewitzky Eva	14.9.42	9049 C
LIEBEL Anna nee Redlich	A	20.3.98	Grusabach	Schlesinger Elsa	27.5.42	9465 C
LOEFFEL Max	A	abt 1895		Kreisler Stella	2.6.42	9978 C
" Sarah nee Friesel	A			" "	"	"
LOEWENSOHN Helene nee Kominik	stl.	18.8.90?	Poland?	Inlander Rudolf	27.5.42	9418 C
LOEWY Clara nee Fischhof	A	13.11.81	Vienna	Loewy Steffi	17.8.42	9881 C
" Heinrich	A	9.3.77		Loewy Albert	31.8.42	9064 C
" Frieda nee Kohn	A	23.3.83		" "	"	"
" Salamon	A			Hagler Berta	"	9521 C
" Fanny	A			" "	"	"
" F.ich	A	1912		" "	"	"
" Sali Sure Dwore	A	15.4.83	Kaluca	Loewy Richard	17.8.42	9862 C
LUMER Frieda nee Adler	stl.	1899		Lumer Siegfried	5.10.42	10105 C
LUSTGARTEN Elise nee Kohn	A	25.1.74	Vienna	Linton Robert	6.5.42	9015 C
MAHLER Adolf	A	15.10.78		Mahley Dally	20.5.42	10082 C
" Hansi	A	11.8.00		" "	"	"
MAISL Emilie Emmy	stl.	27.11.06-07	Vienna	Epstein Elsa	27.6.42	9391 C
MARBACH Laura Lola	A	1893	Jaroslau	Marbach Dr.Karl	17.8.42	10118 C
MARGULIES Elsa	A	26.10.85		Margulies H.	31.8.42	9713 C
MARKMANN-Geller-Lang Jante Jetti nee Plessner		7.8.86	Poland	Markmann Hermann	27.3.42	9681 C

ENQUIREE	NAT.	DATE OF BIRTH	PLACE	ENQUIRER	REMARKS	VIENNA REF. No.
GROUP C - 2) H I N S K (continued)						
MARKSTEIN Josefina Pepi	A	3.9.80	Olschomorod	Czernak Jeanette	14.8.42	9615 C
MARODE Adele	sti.	22.2.93-95	Vienna	Marode Lizzi	"	10369 C
" Walter	sti.	21.7.22	Vienna	" "	"	"
" Amy	sti.	9.6.24	"	" "	"	"
MAROS (Marosch) Friederike Olga Maria	A	10.7.85	Budapest	Marston Kennet	31.8.42	9413 C
MESZNIK Abraham	A	26.9.76	"	Mesznik Leopold	6.5.42	10343 C
" Josefine	A	15.10.06	"	" "	"	"
MOJNAR Heinrich	sti.	2.7.86	Pitten	Singer Helen	20.5.42	9176 C
MOJNAR Stefan	A	25.6.13	Illava	Altmann Isidor	14.9.42	9336 C
" Franz	A	13.9.14	Vienna	" "	"	"
MOSES Therese	sti.	15.8.84	Pitten	Singer Helen	20.5.42	9175 C
" Minna	sti.	30.12.05	"	" "	"	"
MUELLER Anna nee Rosenblatt	A	4.4.87	Vienna	Mueller Willy	"	9320 C
MUENZER Caecilie Cierl nee Fleischer	A	29.1.86	Poland	Fleischer Leon	2.6.42	9512 C
MUSEN Josef	A	22.7.74	"	Musen Lola	18.8.42	10425 C
NACHOD Robert	A	3.6.83	Vienna	Nachod Margaret	2.6.42	9970 C
NAGLER Valerie nee Lang	A	1.7.08	CSR	Nagler Hans	14.9.42	9040 C
NASCH Johann	A	19.6.01	Stupawa	Gorbulsky Marg.	5.10.41	9531 C
NEBETH (Nemet) Leon	A	26 years	"	Idelovici Jizchak	2.6.42	9470 C
" " Edith	A	32	"	" "	"	"
" " Richard Ruben	A	7	"	" "	"	"
NEUFELD Irma nee Finkler	A	30.4.93	Vienna	Neufeld Gertrud	14.5.42	10037 C
NEUFELD Otto	A	24.12.00	"	Scharf Paula	20.5.42	5345 C
" Rudolf	A	16.1.89	"	Neufeld Gertrude	28.11.41	9804 C
" Josefa	A	1905	OSP	" "	"	"
NEUMANN Karl	A	26.8.91	Kimpuling	Neumann Walter	17.8.42	9042 C
" Elsa nee Busel	A	10.6.90	Vienna	" "	"	"
" Rosa nee Braun	A	12.6.76	Lehberg	Hass Else	5.10.42	9600 C
NEUWIRTH Samuel	A	4.10.90	CSR	Deutsch Ilse	14.9.42	9034 C
" Irma nee Stern	A	1888	Vienna	" "	"	"
" Marianne	A	12.7.24	Deden	" "	"	"
" Liselotte	A	6.8.27	CSR	" "	"	"
NUERNBERGER (Seinwell) Fanny	A	"	"	Nuernberger Lilly	"	9967 C
NUIGASSER Joachim	A	9.2.32	Poland	Nuigasser Walter	2.6.42	3966 C
" Rosa	A	25.3.95	"	" "	"	"
ORNSTEIN Ludwig	A	7.2.77	Vienna	Ornstein Otto	"	9366 C

ENQUIREE	NAT.	DATE OF BIRTH	PLACE	ENQUIRER	REMARKS	VIENNA TEL REF. No.
GROUP C - 2) M I N S K (continued)						
OSOR Adolf	A	1869		Osor Hans	6.5.42	10075 C
" Eva	"	?		" "	"	"
PAPERNIK Therese	A	2.12.77		Penfold P.H.	20.5.42	10221 C
PEFFERBAUM Uttel	Pol.	6.12.11	Zabie	Pfefferbaum Israel	5.10.42	10307 C
PICK Arthur	A	21.1.83	Vienna	Pick Josef	6.5.42	9451 C
" Edith	A	1894	"	"	"	"
" Eduard	A	11.11.01	"	Levy Gerty	5.10.42	10273 C
" Martha	A	1894	Prague	Thon Felix	14.9.42	9377 C
PISK Else	A	3.9.96		Pitt Henry	17.8.42	10360 C
POESCHL Johanna (Hansi)	"	10.7.81	Vienna	Wright Renee	14.9.42	9625 C
POWISOREK - Beissbrod Rifka	Pol.	1901	Poland	Darosch A.	20.5.42	9675 C
" Manfred	Pol.	1935	Vienna	"	"	"
" Herbert	Pol.	1938	"	"	"	"
POLIAK Julius	"	10.8.72	Lackenbach	Hawkins Kath.	20.11.41	9021 C
" Rosa	"	20.5.80	Vienna	"	"	"
" Rudolphine	"	1925	"	Gray F.	14.9.42	9164 C
" Sendor (Alexander)	"	4.3.85	Hungary	Poliak Margit	5.10.42	10005 C
" Therese nee Brodavska	sti	?	?	" Charles	20.11.42	9291 C
POLLITZER (Pollizer) Kamilla nee Vielgut	"	1879?	Gaya CSR	Vielgut Ernest	"	9461 C
POPPER Antonie	"	31.7.78	Ustin Orlic	Popper Oscar	9.6.42	9079 C
POSCHENNER Heinrich	A	27.5.73	Vienna	Porges Charlotte	20.11.42	9421 C
" Ernestine nee Schik	"	14.9.76	"	"	"	"
"	"	1889	"	Preiss alexa	14.9.42	9443 C
PREISS Charlotte	"	abt 1889?	"	Greenhart Frieda	27.5.42	9335 C
PRESSBURGER Charlotte	sti			Friedensohn Josef	2.6.42	9239 C
PRESSER Heinrich	A	1899	Vienna	"	"	"
" Eva nee Friedensohn	A	20.9.01	Jarnipol	"	"	"
PRYTIKIN Markus	sti.	1.3.05	Jekaterineslaw	Pick Selma	20.5.42	9047 C
" Rachel nee Knewskaja	sti.	1886	Ukraine	"	"	"
RAFF Emma	G	6.9.85	Krakau	Raff Janina	"	9660 C
RASCHKES nee Eigner Rosa Serafina	A	?	Pudmoritz	Brakl Edith	27.5.42	9642 C
RAUBITSCHER Elsa nee Spielmann	"	3.9.92	Vienna	Man'l Walter	9.6.42	10530 C
REDLICH Adele nee Stassny	A	21.10.76	Vienna	Redlich Helene	14.10.42	10063 C
" Siegfried	A	27.3.75	"	Treusch Gusti	26.11.41	9551 C
" Maria Mitzi nee Fleischmann	"	6.11.89	"	"	"	"
REICH Josephine nee Lackenbacher	A	1883		Zollehan Anna	9.6.42	10217 C

ENQUIREE	NAT.	DATE OF BIRTH	PLACE	ENQUIRER	REMARKS	VIENNA TR. REF. Nr.
<b>GROUP C - 2) M I N S K (continued)</b>						
REICHSFELD Albert	A	31.1.81	Burgenland	Koettinger Edith	27.5.42	9908 C
" Therese nee Braun	A	13.4.86	Baden	" "	"	"
HELF Max	A	3.2.87		Klein Leonore	20.5.42	10065 C
" Regine	A	5.5.86		" "	"	"
" Wilhelm	A	25.7.29?		" "	"	"
REISS Maria nee Schick	A	28.1.77	Pribram	Ries E.G.	6.5.42	9030 C
ROSDER-Kohn Margarethe	A	?	Vienna	"	27.5.42	9338 C
" Heinz Peter	A	9.6.30	"	"	"	"
ROOZ Armin	A	1870-75?		Chick Leonhard	28.11.41	10228 C
ROSENBERG Isiel	A	27.8.79	Turka Pol.	Stein Mela	9.6.42	9423 C
" Bessie Brona nee Klein	A	25.6.87	Stanislawow	" "	"	"
SCHAMPENSKI Sarah Rachel		1867		Binder Sarah	20.5.42	9782 C
SCHANZER Kalman	A	1878		Foldvari Hedwig	17.8.42	10140 C
SCHAPIRA Max	A	27.5.73	Radautz	Bergler Ernestine	6.5.42	9756 C
SCHICK Flora Margarethe	A	69 years?		Lukacs Agathe	28.11.41	9454 C
SCHILLER Friedrich	A	1396	Gaenserndorf	Fleischer Erich	2.6.42	9200 C
SCHMIDEL Bernhard	Jw.	24.6.38	Vienna	Linke Margot	14.9.42	9757 C
" Martha	"	3.2.09	"	" "	"	"
SCHNECK Mariame	A	4.5.04		Gruenwald Walter	2.6.42	9889 C
SCHOENFAG Alexander	A	7.1.01	Vienna	Menschel Ida		9795 C
SCHOSSBERGEROVA Franziska		4.2.64-65	Gyor	Konitz Blanka	9.5.42	9917 C
SCHOENFETTER Siegfried	A	?	?	Samuel Georg	14.9.42	9261 C
SCHULER Rosa	Pol.	?	?	Pollock Chaja	6.5.42	9627 C
" Schulim	G	?	?	" "	"	"
" Anna	G	?	?	" "	"	"
SCHUSCHNY Grete nee Forst	A	16.8.78	Vienna	Forst Maximilian	27.5.42	9102 C
SEIDL Janka		18.7.91	?	Jellinek Leo	9.6.42	9315 C
SEIDLER Alfred	A	8.8.76	Vienna	Mandl Bernhard	2.6.42	10372 C
SILBERBERG (Silberg) Vilma	A	3.11.97	Vienna	Schultze Gertrud	28.10.41	9820 C
" " Edith	A	8.4.27	"	" "	"	"
SINGER Sophie	A	17.7.87	"	Singer Walter		10483 C
SOMMER Hugo	A	3.5.81		Rischl Richard	9.6.42	10143 C
" Rosa	A	14.1.88		" "	"	"
SONNENSCHN EIN Victor	A	10.3.84	Vienna	Sonnenschein Julius	27.5.42	9632 C
SPINNER (Spinne) Rosa Rachel nee Ulrich		29.6.84	Lemberg	Spinner Leopold	27.5.42	9425 C
SPITZ Ida	Jew	68 years		Spitz Fred	2.6.42	9886 C

ENQUIREE	NAT.	DATE OF BIRTH	PLACE	ENQUIRER	REMARKS	VIENNA TB REF. Nr.
<b>GROUP C - 2) M I N S K (continued)</b>						
SPITZER Auguste Gittel	stl.	1877	Chorostkow	Pollak Erwin	July 1943	9083 C
" Hugo	A	15.6.85	Vienna	Kantor Philipp	14.9.42	9710 C
SPONDER Meier	A	25.2.79	Cernauti	Mohlo Alice	26.5.42	9399 C
SPRITZER Samson	A	4.2.74?	Ernsdorf	Lampel Anna	6.5.42	9645 C
" Friede Helene nee Szare	A	3.8.83?	Vienna	Lampel Anna	"	"
STAENDIG Regina Ryfka nee Stahl	stl.	1891	Kornlow	Lagstein Emanuel	5.9.42	9838 C
STARK Laura Johanna		17.1.82		Stevens Henry	31.8.42	9749 C
STECKLER Rosa	A	7.1.98	Vienna	Krakauer Bernhard	27.5.42	10027 C
STEIN Bertha	A	22.1.99	Rovensko	Stein Eric	9.6.42	9485 C
STEIN Pauline	A	26.8.66	or 77	Fisher Kurt	28.11.41	9639 C
" Richard	A	?	Vienna	"	"	"
" Peter	A	14.7.33	Kralowitz CSR	Stein Otto	14.9.42	9665 C
STEINER Adolf	A	6.5.71	?	"	6.5.42	9225 C
" Stefanie nee Landau	A	22.1.96	Vienna	Singer Serafina	17.8.42	9637 C
" Marianne	A	July 22	"	"	"	"
STEINHAUS Helene	Russ.	1885	Odesa	Steinhaus Maria	27.5.42	9620 C
STEINHAUSER Friederike nee Holzer	stl.	19.7.94	Vienna	Holzer Dr. Emil	6.5.42	9599 C
STEINSCHNEIDER Grete	A	abt 60 years		Wilk Josefina	9.6.42	10274 C
STERN Elsa	stl.	3.5.83	Prague	Stern Herbert	27.5.42	10490 C
" Hans	A	?	?	Bruck Walter	"	9137 C
" Johanna	A	?	?	"	"	"
" Irene nee Krausz	stl.	16.1.92?		Solepa Margarete	20.5.42	9662 C
" Moritz	stl.	30.11.75		Neuwalt Grete	5.6.42	10041 C
" Elsa nee Loewy	stl.	27.10.82		"	"	"
" Regine nee Ehrenstein	A	14.11.88	Trnava	Rose Johanna	26.5.42	9755 C
STERNBERG Hermine	A	28.2.00	Vienna	Sternberg Kaethe	5.10.42	9424 C
STOEGER (Steger) Berta nee Millet		20.5.96		Millet Jakob	6.5.42	10399 C
" " Arnold		25.2.30		"	"	"
STRAUSS Beatrix	A	15.5.77	Vienna	Alvari Paula	27.5.42	9469 C
STREIBINGER Emil	A	?	?	Sinai Paula	27.5.42	9953 C
" Theodora	A	?	?	"	"	"
TAEENZER Rosa nee Holzer	stl.	abt 1880	Oockow	Holzer Moritz	14.9.42	9491 C
TEICH Nathan Nuchin	A	21.4.87		Kern Annita	9.6.42	10020 C
" Lea	A	10.5.92		"	"	"
" Henry Raoul	A	26.9.27		"	"	"
" Felix	A	4.10.32		"	"	"

ENQUIREE	NAT.	DATE OF BIRTH	PLACE	ENQUIRER	REMARKS	VIENNA TB REP. Nr.
GROUP C - 2) M I N S K (continued)						
TELLER Bertha	A	10.10.89	Skole	Weiss Markus	14.9.42	9416 C
TELTSCHER Oskar	A	22.12.82		Mehlman Hansi	28.11.41	10120 C
" Else nee Feiler	A	6.2.80		" "	"	"
TEFENBAUM Heinrich Chain		2.8.79	Roumania	Tenenbaum Max	27.5.42	9750 C
" Mina nee Weissmann		8.9.?	"	" "	"	"
TERNER Georg Wilhelm	A	5.7.36		Terner Samuel	14.9.42	9667 C
THALER Netti nee Willner	A	?	?	Willner Julius	2.6.42	10401 C
THIEMANN Daniel	A	24.6.76		Weiner Mathilde	14.9.42	10031 C
" Rosa	A	2.10.78		" "	"	"
THIEMANN Flora nee Kobsa	A	4.7.85	Drewikau	Knobil Valerie	2.5.42	9905 C
UNGER Blanka	A	?		Guttman Bernhard	27.5.42	9706 C
" Adolf	A	1889		" "	"	"
" Regine	A	1884?	Vienna	" "	14.9.42	9707 C
VIOLA Ernst	A	19.1.02	Burgenland	Loeffler Julie	2.6.42	9972 C
" Edith Martha nee Mueller	A	13.12.11	Vienna	" "	"	"
VOELGYI Alexander	A	19.10.78	Budapest	Schwarz Margit	14.8.42	9730 C
WAGNER Adolf Abraham	A	7.7.75		Mendelsohn Paul	27.5.42	9400 C
" Klara nee Appel	A	26.3.85		" "	"	"
" Anna	A	4.7.14		" "	"	"
WEISS Erich	A	10.7.24	Vienna	Friedlieb Nelly	9.6.42	9935 C
" Josef	A	19.7.95	Skole	Weiss Markus	20.5.42	9415 C
WEISSMAN David	A	25.3.96		Plaschkes Oskar	31.8.42	10227 C
" Erna	A	1.5.96		" "	"	"
" Franziska nee Haidinger	A	abt 63 years		Paraguayan Legation	9.6.42	9275 C
WEISS Kitty	stl.	19.1.23	Vienna	Lipschitz Herta	5.10.42	9943 C
WIDHOFT (Wiedhopf) Moses Arthur	A	1895	Brody	Richter Helen	9.6.42	9859 C
WILLIG Bettina	A	abt 60 years		Bern Clementine	2.6.42	9392 C
WINIK Elisabeth		10.6.00 or 06	Vienna	Col. Yevseyev	6.6.42	9457 C
" Hedwig		1.4.75	Prague	" "	"	"
" Josef	A	15.10.03	Vienna	" "	"	"
WIERNITZ Martha	A	Aug 77	Hungary	Winters Charles	5.10.42	9726 C
" Therese	A	Dec 77	"	" "	"	"
WOJANKA div. Reichfeld Leopoldine nee Stein	A	24.12.87	Vienna	Reichfeld Ilone	5.10.42	10064 C
WOLKENSTEIN Ella nee Loeb	A	12.11.90	Dachau	Loeb Lilly	6.5.42	9973 C
WORECZEK Sabine	A	13.5.93	Cernauti	Horeczek Rosa	2.6.42	9593 C
ZAUSMER Oswald	A	abt 1874	Vienna	Herold Martin	9.6.42	9370 C

ENQUIREE	NAT.	DATE OF BIRTH	PLACE	ENQUIRER	REMARKS	VIENNA TB REF. Nr.
<u>GROUP C - 2) M I N S K (continued)</u>						
ZELMER (Zeymer) Serafine		1891	Polscha	Beroff Josef	2.6.42	9450 C
ZELLINEK (Jellinek?) Leopoldine	A	abt 1885	Boskowitz	Grundland Erich	9.6.42	10231 C
ZENTNER Lina nee Pollak	A	2.4.88?	Prague	Zentner F.	28.11.41	9597 C
ZERTER Lizzi Alice	A	14.9.26	Vienna	Peschek Therese	20.5.42	10382 C
ZIMMERSPITZ Rosi	stl.	1893	Mach.Ostrau	Zimmerspitz Dora	27.5.42	9596 C
<u>GROUP C - 3) R I G A</u>						
ADLER Mathilde nee Weiss	A	20.8.80	Lundenburg	Adler E.	3.12.41	10272 C
AMES Edmund	A	1873		Ames Charlotte	23.11.41	10131 C
" Valerie	A	1885		" "	"	"
ASCHER Ernst	A	4.6.82		Leubender Elisabeth	20.1.42	10407 C
" Helene	A	8.2.92		" "	"	"
BAUER Josef	A	abt 1880	Toszk-Berent		28.1.42	9105 C
BERLIN Bernhard		?	?	Berlin Amalie	6.2.42	9610 C
" Rachel		?	?	" "	"	"
" Gertrud		?	?	" "	"	"
BINDER Regine	A	10.10.13		Stael Ruth	"	10238 C
BING Risa nee Stroh	stl.	3.4.85	Vienna	Moller Alice	11.1.42	9196 C
BLUMSTEIN Gusta nee Beer	stl.	1.1.99		Blumstein Uezer	3.12.41	10022 C
DOCK Marie nee Hirschel	A	1879	?		26.1.42	9354 C
BRUNN Fritz	A	?	?		6.2.42	9253 C
" Alice nee Kandelmann	A	16.4.14	Vienna		"	"
DEUTSCH Friedericke	stl.	8.7.78	Boscovice	Deutsch Dr. Walter	3.12.41	9323 C
DORFMANN Nathan	A			Freivogel Edith	11.1.42	9822 C
DUBSKY Josefina	A	1890?		Grundland Erich	26.1.42	10230 C
EHRENKRANZ Rosa	Pol.			Schapiro Dr. David	23.11.41	9585 C
" Wilhelm	Pol.	60 years		" "	"	"
EIS Rosi	A	1908?		Maendl Ilse	3.12.41	10370 C
FELDMANN August	A	5.9.76		Kihn Ilse	6.2.42	9990 C
" Augustine	A	17.4.97		" "	"	"
FRISCH Helene	A	21.6.80	Sopron	Frisch Irma	"	10166 C
FROESCHEL Regine	stl.	1883	Vienna	Froeschel Dr. Paul	28.1.42	9866 C
FROEMER Wilhelm		?	?	Rdher Josef	3.12.41	9360 C
" Hermine		?	?	" "	"	"

ENQUIREE	NAT.	DATE OF BIRTH	PLACE	ENQUIRER	REMARKS	VIENNA TR. REP. No.
<b>GROUP C - 3) R I G A (continued)</b>						
FROSTIG Moriz	A	27.2.81	Poland	Kurz Dora	3.12.41	9934 C
" Betty nee Samuely	A	27.8.82	"	" "	"	"
FUERST Adolf	A			Fischer Oskar	28.1.42	9311 C
" Hinka Grete nee Fischer	A	21.8.84		" "	"	"
GAEMNER Marjen Necha nee Wirth	stl.	18.2.84		Daßner Mila	6.2.42	9736 C
GANG David	A	10.2.92	Vienna	Tucker Greta	11.1.41	9054 C
GAYDUSCHEK Adele nee Blitz	A	8.9.70	Olmuetz	Klausner Alice	6.2.42	10378 C
GLASER Helene	A	1899	Poland	Glaser Elisabeth	26.1.42	9136 C
" Johanna	A	14.11.73	Kobersdorf	Eckstein Fanny	6.2.42	9070 C
GLATTAUER Nina nee Finger	A	1870?	Vienna	Albiston Paula	26.1.42	9669 C
GOLDBERG Samuel	A	13.7.84	Chyrow Pol.	Goldberg Erwin	11.1.42	9095 C
" Rahel Apanka	A	53 years		" "	"	"
GOLDSTEIN Nettie nee Stern	stl.	31.12.77	Koroluwka	Krakauer Anna	6.2.42	9552 C
GRASSL Isidor	A	?	?	Gray F.	"	9165 C
" Regina	A	?	?	"	"	"
" Hermine	A	?	?	"	"	"
" Helene	A	?	?	"	"	"
" Gustave	A	?	?	"	"	"
GROSSFELD Leo	A	28.9.96	Cernauti	Grossfeld Wilhelm	"	9511 C
HAUER Leo	A	3.3.89		Haber Edith	26.2.42	9509 C
" Olga	A	26.1.91-92		" "	"	"
HACKER Heinrich	A	?	Kobersdorf	Colman Max	6.2.42	9271 C
" Charlotte	A	29.4.81	"	" "	"	"
HAIM Leopold	A	29.1.81	Vienna	Haim Ernst	11.1.42	9555 C
HAUSEMANN nee Fuchtsan Egther	Pol.	1889	Kalisch	Blecher Mirjam	26.1.42	9237 C
" " Hermann	Pol.	2.2.30	Vienna	" "	"	"
HIRSCH vel. Koozan Chaim	A	7.10.79	Brody	Hirsch Malwine	6.1.42	9497 C
" " Belle	A	26.3.82	"	" "	"	"
HIRSCHORN Max	A	6.3.65	Czernowitz	Epstein Sidonie	28.1.42	9020 C
HOELZELMACHER Hilda	A	2.12.81	Vienna	Mendel Martha	11.1.42	9944 C
HOEENDERGER Martha	A	29.7.00	Vienna	Mitroff Margarethe	16.1.42	10187 C
JELLINEK Fritz	A	23.10.85	Vienna	Jellinek Edith	26.1.42	9528 C
" Elsa	A	14.3.91	"	" "	"	"
JONAS Hermann	A	8.12.74	Dolholuka	Jonas Josef	6.2.42	9774 C
KALB Otto	A	13.9.84	Vienna	Benedikt Gustav	23.11.41	9103 C
" Helene	A	15.3.81	"	" "	"	"
KAMBERMANN Bertha nee Hausmann	A	8.3.72	Oppohida	Kohler Gisela	28.1.42	9022 C

ENQUIREE	NAT.	DATE OF BIRTH	PLACE	ENQUIRER	REMARKS	VIENNA TB REF. Nr.
GROUP C - 3) R I G A (continued)						
KARNIOL Maximilian	A	9.9.04	Trieste	Mina Elisabeth	3.12.41	10429 C
KELLNER Sigmund	A	16.9.79		Kellner Kurt	11.1.42	10026 C
KERNER (Koerner) Sophie	A	abt 1895		Kerner Gertrude	26.1.42	9984 C
" " Johann	A	abt 1883		" "	"	"
KIHN Olga nee Feldmann	A	?	Vienna	Kihn Ilse	6.2.42	9991 C
" Heinz	A	22.10.28	"	" "	"	"
KLAUDENFELD Selma nee Presser	A	1899		Presser Alter	28.1.42	9188 C
" Emil	A	1925		" "	"	"
KLEIN Elisabeth nee Brody	A	9.2.76	Village	Klein Olga	6.2.42	9118 C
" Margarethe	A	abt 1883	CSR	Leflock Franziska	"	9436 C
" Moritz	A	22.5.70	Trebitsch	Lederer Anna	"	10115 C
" -Schick Paula	A	13.10.97	Vienna	Schick Gottfried	3.12.41	9504 C
KLUEGER Aranka	A	3.2.96	Vienna	Klueger Anna	3.1.41	10236 C
KOCH Friederike	A	1.11.93		Braun Ida	11.1.42	10162 C
" Fritz (Fritzi?)	stl.	1.11.93	Vienna	Agler Else	"	9788 C
KOENIG Rosalia	Cz	5.5.85	Hodra	Koenig Walter	26.1.42	10392 C
KOLB Lina	A	25.10.90	Vienna	Bauer Hans	6.2.42	9150 C
KOPFSTEIN Frieda nee Hacker	A	5.1.05	Eplach	Kopfstein Ladislaus	"	9912 C
" Ernst	A	2.7.34	Wr. Neustadt	" "	"	"
KRAUS Elsa nee Hirschhorn	A	abt 27.12.92	Vienna	Epstein Sidonie	26.1.42	9019 C
KRIWACEK Moritz	A	1.9.73	Pohrlitz CSR	Kriwacek Rudolf	"	9901 C
KROHN Ignatz	stl.	Dec 86	CSR	Goldmann Gertrude	23.11.41	9112 C
KRONBERG Rosa				Kronberg Abraham	6.1.42	9910 C
KUBINSKI Max	A	5.9.66	Szegled	Kurz Irene	26.1.42	9913 C
KWITNER Markus Baruch	Jew	?	?	Kwittner Mendel	3.12.41	9100 C
LADENWHEIM Klara	stl.	12.12.87	Fchorle	Borg Grete	6.2.42	9282 C
LANCZI Alois	A	9.6.89		Marshall Georg	3.12.41	10052 C
" Edith nee Teicher	A	9.1.01-02	Vienna	" "	"	"
LANG Leopold		abt 63 y.		Levitt Harry	11.1.42	10415 C
" Rosa		abt 61 y.		" "	"	"
LAUER Marie	G	7.9.86	Dohalichy	Lauer Erich	3.12.41	10417 C
LEBEL (Loebel) Nathan		13.3.70	Jasay	Col. Yevseyev	11.1.42	9458 C
LEINWAND Jakob	A	?		Grimm Jana	6.2.42	10125 C
LEVI Julius Albert	stl.	6.3.78	Munich	Levi Fritz	11.1.42	9427 C
LEWINTER Berta	A	23.3.84		Lewinter Felicitas	6.1.42	10375 C
LICHTMANN Anna			Belgium	Nachman Chaja	23.11.41	9087 C
" Joachim		1923	"	" "	"	"

NAME	DATE OF BIRTH	PLACE OF BIRTH	RESIDENCE	REMARKS	VIENNA REF. No.
GROUP C - 3) P I C (continued)					
LIEBERGALL Anna	A	6.1.31		Liebergall John	11.1.42
LINDNER Lucia (Lina)	sti	27.10.67		Kreiss George	28.1.42
LOEWINGER Ida nee Neurath	A	18.7.36	Vienna	Kapp Clara	"
LOEY Friederike	A	8.3.74	Hohenau	Jellinek Bernhard	3.12.41
" Hans	A	abt 1890	Vienna	Adler Mincha	25.11.41
" Franziska Fanny nee Adler	A	12.2.97	Vienna	"	"
" Helene	A	3.2.01	"	Loehr Hans	26.1.42
" Johanna nee Kesatler	A	1888	Hungary	Wickner Peter	3.12.41
MAHLER Margarethe	?	2.9.63	CSR	Danzlau Ilse	6.2.42
MARIENBERG Dorothea nee Morel	A	3.1.76	Cracow	Tiefenbrunn Analia	3.12.41
MASS Alice	A	1884		Bacher Frida	26.1.42
MADEL Richard	A	50 years		Silbermann Gisela	"
" Johanna	A	42	"	"	"
NEUSCHUELER Malwine nee Muetz	A	6.10.87	Vienna	Engel Paula	3.12.41
" Leo	A	?	"	Engel Paula	"
NEUWIRTH Siegfried	A	4.4.83	"	Neuwirth Ilse	23.11.41
" Milada nee Blaskopf	A	20.6.93	"	"	"
OCHS Fanny Feige	A	11.11.83	Zbaraz Pol.	Ortner Siegmund	3.12.41
OSER Julius	A	1876	"	Oser Hans	6.2.42
" Selma	A	?	"	"	"
POLLAK Alfred	A	17.6.86	Vienna	Hupp Johanna	3.2.41
" Jenny Eugenie	A	2.6.76	Baden	Bloek Helene	11.1.42
" Rolf	A	1909?	"	Eleier Otto	3.12.41
" Hans	A	1917?	"	"	"
" Therese nee Frankl	A	13.9.69	Garam-Mikola	Pollak Anna	28.1.42
ROSMANIK Nina nee Feldmann	A	4.7.77	Baan CSR	Kende Elisabeth	3.12.41
PREISS Alois	A	1885	"	Preiss Walter	23.11.41
" Leo	A	1880	"	"	"
PRYTIKIN Tamara	sti	9.5.06	Jekaterinoslav	Pick Selma	23.11.41
PUELES David	A	?	"	Polatschek Eveline	6.2.42
RATNER Gisela nee Leinwand	A	22.10.01	Vienna	Ratner Kurt	"
RAUCH Abraham	A	21.2.74	"	Szczynowski Waldemar	23.11.41
" Feige	A	23.3.84	"	"	"
RAUSNICZ Barbara nee Karmann	A	15.4.75	Pisek	Muchlstein Ida	3.12.41
REDELICH Hugo	A	26.7.87	"	Kay Liselotte	3.12.41
" Melanie nee Ditz	A	26.4.96	"	"	"

ENQUIREE	NAT.	DATE OF BIRTH	PLACE	ENQUIRER	REMARKS	VIENNA TR. REF. No.
GROUP C - 3) R I G A (continued)						
REICH Olga	A	1873 ?	Brno CSR	Rosenzweig Ida	3.12.41	9735 C
REITER Karpel (Karl)	A	11.5.81	Olejowa	Reid Leslie	6.2.42	10264 C
RIEGLER Elly Sara	A	26.7.11		Trulsson Emil		10443 C
" Alois	A	?		" "		"
ROSENBERG(ER) Ignaz	A	13.4.73	Oggau	Rosenberger Edith	6.2.42	9759 C
ROSENBERG Maximilian	A	11.7.66	Koenigsfeld	Rosenberg Maria	23.11.41	9765 C
" Richard	A	abt 1876	Vienna	" "	"	"
ROSENFELD Dezae (David Moses)	stl	1885 ?		Guttmann Bernhard	3.12.41	9704 C
" Rosa	stl	1887		" "	"	"
" Helene	A	23.12.92	or 93 Vienna	Coombers Elise	28.1.42	9754 C
ROTH Wilhelm	A	3.10.78	Waltershausen	Roth Irma	6.2.42	10471 C
SCHLACHTER Josefina Pessel nee Ehrlich-Wialicher		24.12.71	Krakow	Kitzler Jeanette	"	9982 C
SCHLEIER Edith	Jew	1.2.02	Berlin	Schaefer Frederic	"	9441 C
SCHLAFER Maria	A	?	?	Sbearer L.C.	1.4.42	9017 C
SCHAFRANEK Berta	A	1893	Hadersdorf/Kamp	Schafranek Ida	3.12.41	9616 C
SCHARF Gitta	A	12.2.32	Innsbruck	Turteltaub Fred	28.1.42	9381 C
SCHNEIDER Klara Chaja	Pol.	3.5.53		Scheiner Siegfried	11.1.42	9607 C
SCHLESINGER nee Fischer Rosalie	A	26.11.93		Schlesinger Ruth	26.1.42	10208 C
SCHMATNIK Malwine	Pol.	May 1922	Vienna	Massarik Judith	6.2.42	10362 C
SCHNECK Jakob	A	1885	Kolomena	Rechnitzer Gisela	3.12.41	9452 C
" Johanna	A	1887	Cernauti	" "	"	"
SCHNEIDER Adolf	A	1888		Shelley Peter	6.2.42	9825 C
" Josephine	A	18.8.92		" "	"	"
" Robert	A	25.4.36		" "	"	"
" Emanuel	Jew			Schneider Hans	26.1.42	9086 C
SCHIFT Dr. Georg	A	abt 1893	Vienna	Waldeck Gertrude	23.11.41	9768 C
" Sissanne	A	1896	Vienna	Kaldeck Gertrude	"	"
SCHMAHL Friedrich	A	2.11.83		Schmahl Kurt	6.2.42	9729 C
" Heinz	A	1918		" "	"	"
SCHMID Herrman	A	1.10.69		Schmid Gerta	"	9763 C
" Paula	A	28.9.79		" "	"	"
" Wolfgang Peter	A	19.12.18		" "	"	"
SCHWARZ Johanna	A	26.1.75	Vienna	Bak Adele	28.1.42	9897 C
SCHWARTZ Margarete nee Preiss	A	abt 1888/89	Vienna	Press Walter	23.11.41	9658 C
SECHER Abraham	A	18.9.66		Secher Otto	6.2.42	10206 C
" Therese nee Deutsch	A	19.9.72		" "	"	"

ENQUIREE	NAT.	DATE OF BIRTH	PLACE	ENQUIRER	REMARKS	VIENNA TR REF. No.
<u>GROUP C - 3) R I G A (continued)</u>						
SCALITZER Willi	A	1874		Mozley Dorothea	28.11.41	9647 C
" Else	A	1876		" "	"	"
SILBERMANN Marie nee Sulzer	A	6.2.94	Baden	Silbermann Hans	6.2.42	9302 C
SPITZER Alice nee Zelnik-Taub	A	1.1.89	Vienna	Heller Edith	11.1.42	9543 C
STEIN Lisa Sara	A	6.12.94	"	Stein Ernst	"	9655 C
" Rosy Rosa	A	15.10.87?	"	Barber Sigmund	28.1.42	10012 C
STEINER Heinrich	A	15.8.81	Bielovar	Steiner Herbert	"	9664 C
" Vally	A	15.6.88	Pottenstein	"	"	"
" Otto	A	1886	"	Steiner Ernest	3.12.41	10126 C
" Else	A	1891	"	"	"	"
STEINHOF Dora Deborah	A	1.12.87	Lemberg	Hain Marguerita	28.1.42	9739 C
STROH Leopold	A	13.6.78	Vienna	Stroh Georg	"	9760 C
STUMMER Bert	Jew	?	"	Stummer Victor	26.1.42	9884 C
" Gisela	"	?	"	"	"	"
SULZER Rudolf	"	?	"	Silberman Hans	6.2.42	9361 C
TAUSSIG Ida	A	abt 1898	Grainsbrunn	Bernard Paul	3.12.42	9653 C
" Rudolf	A	1872?	Schlan	Eisenstein Wally	"	9694 C
" Olga	A	1872?	Teplitz	"	"	"
THAN Judith or Julie	A	4.11.65	Freinersdorf	Hoffmani Louise	6.2.42	9483 C
TOCH Adolf	A	1880	Gr.Russbach	Oser Hans	28.1.42	10076 C
TURTELTAUB Max	A	30.9.?	"	Turteltaub Fred	"	9382 C
" Amalie	A	8.1.71	"	"	"	"
URBAN Anton	A	1880?	Drohobycz	Urban Adolf	3.12.41	9591 C
VOGELBAUM Jutta	stl.	abt 1885	"	Fobau Fred	26.1.42	9235 C
WALLACH Benjamin	A	20.10.71	"	Wallach Albine	11.1.41	9595 C
" Nudie Malke Adele	A	18.8.85	"	"	"	"
WEISS Josef Moriz	"	3.12.75	Warsawa	Tagenbaum Max	3.12.41	9731 C
" Fritz	"	28.4.05	Vienna	"	"	"
" Helene	"	16.1.07	"	"	"	"
" Elfriede	"	21.4.33	"	"	"	"
" Kurt	"	16.11.37	"	"	"	"
" Steffi	A	15.1.88	Fuenfkirchen	Hesser Alma	11.1.42	9950 C
WEISZ Regina nee Steiner	A	13.4.87	Budapest	Roberts Franziska	3.12.41	9661 C
" Albert	A	12.8.12	Vienna	"	"	"
" Sigmund	A	19.2.73	Stockerau	Weisz Robert	6.2.42	10214 C

ENQUIREE	NAT.	DATE OF BIRTH	PLACE	ENQUIRER	REMARKS	VIENNA TB REF. Nr.
<u>GROUP C - 3) R I G A (continued)</u>						
WENDLINGER Ernst	stl.	abt 1906		Stiweiband Erich	11.1.42	9849 C
" Elsa	stl.	abt 1910		" "	"	"
" Paula	stl.	abt 1909		" "	"	"
WERBNER Ethel nee Markel-Sehr	A	13.3.73		Werbner Max	1941-42	10047 C
v. WOLFF Vilma nee Fried	A	15.3.85	Vienna	Schneider Pauline	26.1.42	10209 C
ZIFFER Laura nee Willner	A	25.3.77	"	Jolles Elsa	11.1.42	9683 C
ZWICKER Hedwig nee Keszler	A	19.9.78	Moson	Zwicker Peter	3.12.41	9480 C

.....



## GROUP D - Concentration Camps in C Z E C H O S L O V A K I A

## 1) TEREZIN

ENQUIREE	NAT.	DATE OF BIRTH	PLACE	ENQUIRER	REMARKS	VIENNA TB REF. Nr.
GROUP D - 1) T E R E Z I N						
ALTHOFF Johann Gustav	Cz	6.8.95	Lain CSR	Althoff Georg		10485 C
AMBOSS Judith nee Herold	A	27.3.94	Breslau	Herold Martin	13.8.42	9368 C
ASCHER Jeanette nee Wolnar	"	7.7.73	Pohrlitz	Pick Erna	10.7.42	9364 C
BASS Charlotte	A	27.10.72	Brno	Bass Franz	13.8.42	10265 C
BAUER Fernando	A			Langraf Albert	"	10410 C
BECK Franz		1895		Bock Hans	1944	10293 C
BEER Berthold with wife & son	A	15.2.87	Wolkersdorf	Doutlik Gertrude	9.10.42	9332 C
" Elisabeth nee Goldner	A	8.10.87	Galgocz	Erder Renee	28.7.42	9606 C
BELIAK Martha	A	4.5.75		Hein Julie	13.8.42	9402 C
BERGER Marie	A	15.4.75	Poland	Beer Regina	2.5.42	9228 C
BERNECK Berta nee Bienenstock	A	10.8.61	Vienna	Berneck Louise	13.8.82	10032 C
BETTEHEIM Karoline nee Schwarz	A	31.8.43	Vienna	Hochstim Hugo	"	9362 C
BINDER Samuel Abraham	A	7.2.72	Cracow	Binder Wilhelm	28.7.42	9357 C
" Antonie nee Goldfinger	A	15.11.73	"	"	"	"
EISCHITZ Moritz	A	9.3.72	"	Lichtblau Martha	22.7.42	10414 C
" Karoline	A	10.1.79	"	"	"	"
EIX Male	atl.		Bescovices	Deutsch Dr. Walter	22.7.42	9324 C
BLEDY (Fledy) Bertha	Jew	26.8.72		Jellinek Leo	13.9.42	9316 C
ELM Bertha	A	1869	Schaffa	Bloom John	24.9.42	9128 C
" Theodor	A	?	?	"	"	"
ELMEN Regine Chaja Rifke	A	abt 1870		Grundland Erich	10.7.42	10232 C
BRANDWEINER Wilhelm	A	22.8.71		Brandweiner Risa	"	10101 C
" Hermine	A	6.9.89		"	"	"
BREIER Ida nee Schwarz	A	27.8.76		Ungar Irene	14.7.42	10211 C
BREUER Melanie nee Bloch	?	?		Bloch Theodor	22.7.42	9304 C
BROCYNER (Goldstein) Kaethe	A	1875	Vienna	Littaur Valerie	28.7.42	9974 C
BUCHNER Felicia nee Frosowicz	A	14.4.74	Krakau	Hermann Alfred	13.8.42	9682 C
BURG Jenny nee Koritschoner	A	abt 1863	Vienna	Miller Elisabeth	14.7.42	9245 C
COHN (Kohn) Martha nee Steiniger	A	15.8.73	Falkenau	Ungar Rudolf	20.7.42	9712 C
DAVID Daniel		?	?	David Paul		10314 C
DEUTSCH Berta nee Schindler	A	30.1.62?	Holdain	Deutsch Hilda	10.7.42	9048 C
" Moritz	atl.			Jew. Community	28.6.42	9298 C

ENQUIREE	NAT.	DATE OF BIRTH	PLACE	ENQUIRER	REMARKS	VIENNA TB REF. Nr.
<u>GROUP D - 1) T E R E Z I N (continued)</u>						
DEUTSCH Viktor	Jew	13.8.92		Deutsch Edith	1.10.42	9286 C
" Franziska	"			" "	"	"
DISTLER Franciska nee Leinkram	stl.	1879	Cracow	Engel Rose	28.6.42	9234 C
DOBRIK Ludmilla nee Huebsch	A	1875	Vienna	Glatter Cecillie	28.7.42	9266 C
DOEDERLEIN Amalie				Spicer Ann	1944	10495 C
DRECHSLER Erna	A	14.8.23	Vienna	Lerwin Hedwig	24.9.42	10329 C
" Martha	A	6.12.93	"	" "	"	"
" Josefina	A	15.6.99	"	" "	"	"
" Jakob	A	5.1.71	Nadas Slov.	Kollmann Helene	13.8.42	9911 C
" Hermine	A	2.11.75	"	" "	"	"
EDEMNOVA Vera	Cz	5.12.19	Pressburg	Schinnagl Kamilla	"	"
EHEMFELD Anna	A	27.1.80		Frosch Anna	14.7.42	9806 C
EHRENKRANZ Emma	?	?		Ehrenkranz Hermann	11.1.43	10170 C
EHRlich Ernestine	stl.	2.11.73	Vienna	Ehrlich Charlotte	22.7.42	9334 C
ELBOGEN Cornelia nee Schreyer	A	1869?	Comorn Hung.	Elbogen Josefina	13.8.42	9800 C
ENGEL Josef	stl.	18.3.96		Engel Irma	1943	9035 C
ERICH (Tropp) Marie	Jew	?		Engel Irma	1943	10183 C
FEINER Hermann	G	24.12.69	Stanislaw	Kwittner Mendel	12.8.42	9099 C
FEUERSTEIN Jetti nee Lipornik	"	abt 80 years		Scheuer Gisela	1.10.42	9038 C
FISCHER Elsa nee Vornier	A	29.10.81	Styria?	Fischler Adele	27.7.42	9393 C
" Gisela	A	65 years	Brno	Fischer Harold	10.7.42	9139 C
" Lina Helene	A	7.3.56	Kotmarno	Braun Bernard	20.6.42	10152 C
" Emma	A	6.6.89	Moedling	Fischer Oskar	20.8.42	9312 C
" Olga	Cz	76 years		" "	"	"
" Regine nee Sikofand	A	abt 1868	Czernowitz	Bell I.O.	13.8.42	9401 C
FISCHMANN Markus	A	abt 1880		Loewy Dora	28.6.42	9899 C
FLEISCHMANN Heinrich	A	20.1.72	Baden	Liebermann Leopold	10.7.42	10411 C
FRAENKEL Helene Paje nee Igul	G	abt 28.9.85	Lwow	Brandweiner Marie	28.7.42	10102 C
" Ignaz	A	1870	Pernersdorf	Fraenkel Hilda	20.8.42	10009 C
" Emilie nee Oser	A			Oser Hans	24.9.42	10089 C
FREIWIRTH Rudolf	A	24.11.67 or 75		" "	"	"
FREUND Rosa	A	14.4.71		Freiwirth Erwin	27.5.42	9388 C
" Rosa nee Pasternak	A	23.6.73	Rzeswo	Stoessel Charlotte	28.6.42	9486 C
FRIED Jacques	A	11.3.72		Berger Anna	"	9488 C
" Kaethe	A	16.1.86		Fried Ernst	20.6.42	10034 C
" Sophie nee Mueller	Pol.	abt 1870	CSR	" "	"	"
				Helwing Sigmund	20.8.42	9439 C

ENQUIREE	NAT.	DATE OF BIRTH	PLACE	ENQUIRER	REMARKS	VIENNA TB REF. Nr.
GROUP D - 1) T E R E Z I N (continued)						
FROM Salli		?		Tracing Bur. Vienna	28.7.42	9159 C
FRUCHTER Marie nee Schwarz	A	15.1.67	Lackenbach	Fruchter Martin	13.8.42	9378 C
FUERST Hermine nee Hirsch	A	abt 1864		Erber Helitta	14.7.42	9198 C
" Siegmund	A	15.11.82		Koenigsberg Sofie	1.10.42	10396 C
" Helene	A	2.4.85		"	"	"
GELB Malvine	A	3.9.75	Lackenbach	Grossmann Herta	27.8.42	9252 C
GERSTEL (Gerstl) Auguste nee Kessler	A	7.7.84		Kessler Helene	10.9.42	10081 C
GESTRING Marcus	A	1875	Tarnov	Kanderer Anna	10.7.42	9872 C
GITZMALER Gisela nee Reiss	A	abt 1870	Vienna	Whitty Franz	14.7.42	9052 C
GLASS Isidor	A	abt 1870		Kohn Erwin	20.8.42	10355 C
" Frieda nee Kohn	A	Jun 77		"	"	"
" Johanna nee Stoessl	A	3.3.00	Neunkirchen	WARSA TB Vienna		9353 C
GRUECK Amalie nee Frankel	A	1875	Poland	Frankel Silva	20.8.42	9252 C
GOLDBERG Franz	A	24.10.95	Vienna	Klueger Anna	9.10.42	10235 C
" Olga	A	28.1.03	"	"	"	"
GOLDBERGER Max	stl.	2.2.62		Goldberger Josef	23.7.42	10129 C
" Sofie	stl.	8.5.74		"	"	"
GOLDSCHMIED Margarethe nee Guttman	A	22.10.69	Breslau	Horgenstein Irma	14.7.42	10333 C
GOLDSTEIN Clement Kalman	A	6.9.69	Suczawa	Goldstein Dr. Jakob	9.10.42	9009 C
GOTTLIEB Mina	A	Apr 75		Gottlieb Leopold	14.7.42	10132 C
GOETREICH Louis Leiser	A	25.7.81		Kurje P.	1.10.42	9066 C
" Caecilie	A	abt 1824		"	"	"
GRAUER Paula	Cz	abt 76 years		Neumann Malwa	10.8.42	9968 C
GROSS Samuel	stl.	abt 1876		Hermann Rudolphine	20.8.42	10094 C
" Rosa	stl.	abt 1884		"	"	"
GRUBER Leo	A	1879?		Gruener Berta	24.9.42	10049 C
GRUENBAUM Bertha	stl.	abt 1868		Gilbert Oscar	10.7.42	10008 C
GRUENFELD Mathilde nee Thein	A	23.1.73	Vienna	Gruenfeld Franz	1942	10257 C
GRUENWALD Franz Maurice	A	11.6.92	"	Luftschitz Helen	10.9.42	9702 C
" Paula nee Werner	A	5.7.74	Gr. Bittse	Polatschek Ebeline	28.6.42	9832 C
GUTSTEIN Leon	A	1891		Petschenik Feiga	10.9.42	10223 C
HACKER Hermann	A	17.6.72	Koberadorf	Hacker Katharine	10.7.42	9298 C
" Schondel	A	Dec 79		"	"	"
HAFTL Ing. Josef	Cz	?	Vienna	Schweiger Hans		10093 C
" Hilde	Cz	31.6.08	"	"	"	"

ENQUIREE	NAT.	DATE OF BIRTH	PLACE	ENQUIRER	REMARKS	VIENNA TR. REF. No.
GROUP D - 1) T E R E Z I N (continued)						
HASPEL Adolf Abraham	A	1865		Haspel Joseph	27.8.42	9556 C
" Regine	A	1875		" "	"	"
HAEUSLER Samuel	A	18.6.65	Boskowitz CSR	Behal Fritz	"	9343 C
HEINRICH Benjamin	A	12.2.72	Fatzmannsdorf	Heinrich Laura	10.7.42	9557 C
" Paula nee Zollner	A	1883	Sauerbrunn	" "	"	"
HELLER Arnold	CSR	20.4.09		Edge Odo and Ruth	Langestr. B 42/6	9527
" Hedwig	CSR	23.7.92		" "	"	"
" Salomon	?	17.5.70	Ober Tenenau	Heller Dorothy	28.6.42	9614 C
HELWING Sara Brundel nee Manke	Pol.	6.12.64	Lenzburg	Helwing Sigmund	10.9.42	9440 C
HENENFELD Jack	?	75 years	?	Henefeld H.	27.8.42	9125 C
HERMANN Franziska	?	3.1.74	Lieben CSR	Reger Bernhard	"	9244 C
HERSCHAN Otto	A	?	?	Herschman Mrs.	22.3.43	9131 C
HERZMANN Anna nee Heer	A	1901	Busk	Meer Hersch	27.8.42	10059 C
HESS Katharina	A	16.11.62	Eisenstadt	Hess Bela	26.6.42	9512 C
HEUPFER Max	A	31.1.86	Vienna	Mattes Regine	10.2.42	9548 C
HIRSCHLER Josef	A	4.10.96		Hirschler Helene	10.9.42	9735 C
" Ilonka	A	25.8.01		" "	"	"
" Broche	A	3.5.31		" "	"	"
" Renee	A	20.6.32		" "	"	"
" Monika Erika	A	29.6.36		" "	"	"
" Rosalia	A	Oct 1972		" "	"	"
HITSCHMANN Paula	A	7.11.37		Bod Anna	28.6.42	9313 C
HOELZELBRACHER Rosalie nee Hoffmann	A	25.1.67	Wikolsburg ?	Hoelzelbracher Ilse	5.1.43	9156 C
" Irene	A	4.7.09	Vienna	" "	"	"
HOENIG Paula nee Engel	stl	17.6.61	CSR	Engel Fritz	27.8.42	9210 C
HOENIGSFELD Julius	A	13.10.69	or 13.9.71	Hoeningfeld Marie	22.7.42	9541 C
HOFFMANN Karoline nee Heiss	stl	13.10.69	Krems	Bechhofen Elisabeth	13.8.42	9268 C
HOETEL or HOETEL Stefanie	A	12.4.82	Vienna	Holtei H.P.	10.7.42	9540 C
HONIG Alexander	A	28.12.72	Susak	Honig Walter	27.8.42	9753 C
HORNER Berta	A ?	24.12.13	Kopussyna	Tennenhaus Schulin	9.10.42	9902 C
" Hilde	A ?	22.10.23	Vienna	" "	"	"
HOROWITZ Blanka	Roun.	1870	Czernowitz	Lewin Felicia	24.9.42	10157 C
JOACHIM Elsa	A	1915 ?		Carmichael Dorothy	9.1.43	9107 C
KALT nee Brauner Anna	A	25.11.75	Ludrova	Lachmann Martha	13.8.42	10276 C
KAMBERLING Maximilian	A	30.8.90	Vienna	Wolinsky Frederick	24.2.42	9257 C
" Elfriede Ruth	A	26.11.21	"	" "	"	"

ENQUIREE	NAT.	DATE OF BIRTH	PLACE	ENQUIRER	REMARKS	VIENNA TR. REP. Nr.
GROUP D - 1) T E R E Z I N (continued)						
KASCHOLZ Cisela nee Angelus	A	Sept. 1909	Papa Hungary	Muster Irene	20.8.42	9041 C
KANDELHANY Stefanie	A	16.3.09	Vienna	Kandelman Josef	9.10.42	9254 C
" Ralph	A	21.3.23	Vienna	" "	24.6.43	"
KAPP Siegfried	A	2.8.79	Znaim	Kann Hugo	13.8.42	9771 C
KASTNER Amalia Sara nee Tachauer	-			Tachauer Morris	22.7.42	9454 C
KATZ Karoline	-	1867 or 15.4.64	Lundenburg	Katz Walter	"	10336 C
KELLER Rudolf	A	15.12.71	Jaroslav	Keller Irma	28.6.42	9914 C
KELLNER Charlotte	A	18.10.59	Kolin	Kellner Philipp	14.7.42	9143 C
KEMENY Marie nee Jonas	A	5.12.66	Maria Teresapol	Kemeny Melanie	20.6.42	9023 C
KERPEN nee Kohn Fanny	A	abt 1870	Bratislava	Kerpen Margaretha	22.7.42	9983 C
KIRSBRUNNER Josef	A	17.11.92		Moshansky Wilhelmine	27.8.42	9069 C
KLAUSNER (Glosner) Hermine (Minna)	A	28.8.88	Vienna	Elock Annie	"	9517 C
KLEIN Adele	A	1860 ?	Trebitsch CSR	Klein Br. Otto	10.9.42	9419 C
" Gottlieb	?	8.3.70	Jicin CSR	Klein Ing. Ernst	27.8.42	9476 C
" Zdenka nee Pollak	?	12.2.71	Pilsen CSR	" "	"	"
" Alice	?	17.6.05	Copenhagen	" "	1.10.42	"
KLINGSBERG Fanny nee Lercher	A	30.11.73	Budapest	Lercher Hermann	20.7.42	10192 C
KLUEGER Katharina nee Neuwirth	A	2.7.66	Zilina	Klueger Anna	24.9.42	10237 C
KNOBEL Franziska	?	abt 50 - 60	Y. Krakow	Eisenberg Henriette	10.9.42	10181 C
" Johanna	?	" "	" "	" "	"	"
KOBLER Richard	A	7.2.78	Damboritz	Kobler Gertrude	"	9907 C
KOBLITZ Berthold	A	10.4.73		Eichner Bruno	20.8.42	10176 C
" Ida	A	21.12.80		" "	"	"
KOCH Gustav	sti	1855..	abt 1878 Vienna	Koch Rosa	27.8.42	9288 C
KOENIG Josefina	A	abt 1867		Koenig Katharine	20.8.42	10394 C
KOENIGSTEIN Carl	A	15.8.72	Vienna	Koenigstein Fritz	26.7.42	9925 C
KOERNER Rosa	A	24.2.?		Koerner E.	24.9.42	10104 C
" Frieda	A	2.10.13		"	"	"
KOHN Emma	Jew	1866-67	Vienna	Silberberg Lida	27.8.42	9279 C
" Leopold	A	6.3.80	Rust a.S.	Preiss Hermine	28.7.42	9867 C
" Rosa	A	9.7.91	"	"	"	"
" Marie nee Meier	A	12.3.84	Aspang	Kohn Hertha	13.8.42	9909 C
KOHNER Rosa	?	?	?	Conell Henry	14.7.42	9347 C
" Ernst	?	?	?	"	"	"
KOLLER Hedy Josephine	A	11.6.29	Vienna	Koller Julius	20.8.42	9807 C

ENQUIREE	NAT.	DATE OF BIRTH	PLACE	ENQUIRER	REMARKS	VIENNA TR. RES. No.
GROUP D - 1) T E R E Z I N (continued)						
KORNFELD Gottlieb	?	?		Cahn Hedy		10302 C
" Marie nee Pick	?	?		" "		"
KORWILL (Korwill) Else	G	1884		Koehler Hans		10039 C
" " Hermann	G	?		" "		"
" " Mary	G	?		" "		"
KOSAK Gustav	A	abt 65 years	Vienna	Gruder Erwin	28.6.42	9133 C
" Elsa	A	abt 62 "	?	" "	"	"
KRAUS Helene	G	9.7.70	Muenchengrats	Liebermann Otto	10.7.42	10377 C
" Dr. Paul	A	26.1.05	Vienna	Morgenstern Marg.	1.10.42	9824 C
KREISEL Rosa	A	1870?	Poland	Kreisel George		9709 C
KRIS Hermann	A	27.1.71		Kris Margarethe	27.8.42	9780 C
" Fanny	A	1.5.71		" "	"	"
KROCH Emma nee Stein	A	1875?	CSR	Stein Dr. Egon	20.8.42	10086 C
KUNSTADT Heinrich	A	5.5.74		Kunstadt Hans	25.2.43	10354 C
" Regina	A	21.1.88		" "	"	"
" Walter	A	21.10.22		" "	"	"
KUNSTLER (Kuenstler) Willi	A	11.1.80	Troppau	Kunstler Juli	10.9.42	10419 C
LACHENBACHER Josef	stl.	28.9.72	Vienna	Goldberg Marianne	13.8.42	9374 C
" Max	A	1875		Zollschan Anna	20.8.42	10210 C
LAMB Gilbert	Cz	abt 53 years		Dworzak Valery	April 1941	9132 C
" Olga (wife)	"			" "	"	"
" Marianne (daughter)	"			" "	"	"
LANDWIRTH Bernhard	A	1864		Landwirth Eduard	23.6.42	10364 C
" Rosa nee Weiss	A	1863		" "	"	"
LANNER (Lautner) Victor	Pol.	11.4.14		Lantner Ruth	9.10.42	10122 C
LAUFER Cecelia nee Kohn	A	Sept. 76	Budapest	Blau Ilona	22.7.42	9306 C
" Heinrich	A	?	?	" "	"	"
LAUFER alias Herr Hermann	A	16.8.60	Galanta	Krakauer Grete	1.10.42	9979 C
" " Simon	A	26.1.91	Radaschuz	" "	"	"
" Leopold	A	5.5.74		Piotrowsky Elisabeth	24.9.42	10381 C
" Kalman	A	11.12.04		" "	"	"
LEDERER Eleonore	A	1867		Lederer Tessa	22.7.42	9028 C
LEICHTER Irma	A	24.2.74?		Leichter Bela	10.9.42	10136 C
LEIFWAND Fanny	A	25.6.67	Vienna	Lehnert Dr. Siegaund	19.9.42	9073 C
LEMBERGER Frieda nee Wolf	A	4.1.87	Halleschau	Lenberger Bruno	9.10.42	10200 C
LENK Paul	A	20.2.87		Lenk Marianne	1.10.42	10114 C
" Margarethe nee Koehler	A	13.9.92		" "	"	"

ENQUIREE	NAT.	DATE OF BIRTH	PLACE	ENQUIRER	REMARKS	VIENNA TB REP. No.
GROUP D - 1) T E R E Z I N (continued)						
LENK Paul	A	20.2.87		Lenk Marianne	1.10.42	10114 C
" Margarothe nee Kochler	A	13.9.92		" "	"	"
LEON - Wernburg Rudolf				TE Vienna		9352 C
LERNER Helene	A	abt 72 years		Lerner Brothe	10.9.42	10191 C
" Alice	A	1.2.04		" "	"	"
LEWIN nee Vogel Rosalia (Sali)	A	28.8.59	Leipnik	Ferber Camille	28.6.42	9774 C
LEWINEBERG Martha nee Siegel	?	?		Lester Gerd	1942	10271 C
LIEBEL Ernestine	?	?		Liebel Alfons	"	10306 C
" Albrecht	?	?		" "	"	"
LIEBER David	A	10.1.76	Poland	Hoser Herta	28.7.42	10096 C
" Adele nee Berliner	A	6.6.79	"	" "	"	"
LIEBKNECHT Oskar	sti		Vienna	Deutsch Dr. Walter	22.7.42	9322 C
LITNER Henriette nee Goldschmidt	?	18.6.68	Pressburg	Gross Fred	14.7.42	10184 C
LOEWINGER Anna nee Blumenschein	?	?		Thebner Lotte	28.6.42	9432 C
LOWIT Isidor	A	10.4.84	Vienna	Albach Rosl	27.8.42	9856 C
LOWY Fanni nee-Reissmann	A	21.10.03	Cernauti	Faerber Rosa	11.11.43	9598 C
" Marcel Heinz	A	14.7.28	Vienna	" "	"	"
" Tise	Jew	1919		Santon Henry	1944	9815 C
" Johanna nee Stessel	A	17.6.61	CSR	Hartmann Else	20.6.42	9075 C
LUSTIG Josef	A	April 1879		Lawrence Hedy	July 1942	10283 C
" Elsa	A	Jan. 91		" "	"	"
MANDEL Gisela	?	11.8.05	Alesd Transyl	Mandel Maurice	9.5.42	9085 C
MANDELBAUM Markus Hirsch	A	6.8.93		Mandelbaum Rudolf	1.10.42	10374 C
" Rosa	A	23.5.99		" "	"	"
" Gitta	A	1.6.33		" "	"	"
MANDEL Friederike	A	29.1.08	Vienna	Mandel Ernestine	24.9.42	9939 C
" Max or Markus	A	8.7.67	Schaffa	" Bernhard	28.6.42	10371 C
" Regine	A	1872 ?		Sternschuss Karl	14.7.42	9937 C
MARGULIES Bernhard	?	1870 ?		Maler Dr. Mina	28.7.42	10332 C
" Helene	?	1872 ?		" "	"	"
" Emilie nee Moschkowicz	A	15.1.93		Margulies Emanuel	23.10.41	10137 C
" Rachel Sara nee Zeiger	A	25.3.76		Kimmelmann Franziska	20.8.42	9990 C
MATZNER Rosa	A	27.5.60	Nyitra	Matzner Hermine	14.7.42	10349 C
MAURER Dr. Simon	?	6.1.91		Maurer Vera	24.9.42	10300 C
MEISTER Ludwig	A	abt 1869		Meister Robert	28.6.42	9600 C
MENCZER Adolf	A	18.4.17	Vienna	Menczer Paul	Sept. 1942	10092 C

ENQUIREE	NAT.	DATE OF BIRTH	PLACE OF BIRTH	ENQUIRER	REMARKS	VIENNA TB REP. Nr.
<u>GROUP D - 1) T E R E Z I N (continued)</u>						
HETZGER Charlotte nee Klauber	A	5.7.77	Poland	Marbach Stefanie	July 1942	10136 C
HITLER (Mittler) Riza nee Raditz	A	1865 - 67 ?		Bachrach Franz	28.7.42	10108 C
MORBERGER Jenny Leanette	stl	5.10.62	Jehnice	Morberger Hugo	27.8.42	10391 C
MUELLER Ida	A	Oct. 1863	Sopron	Mueller Robert	28.6.42	9547 C
NASCH Dr. Leonhard	A	29.7.00		Gorbulsky Margarethe	20.8.42	9530 C
" Elisabeth	A	2.2.95		" "	24.9.42	"
NEUFELD Paula	A	25.9.02	Vienna	Neufeld Gertrude	1.10.42	9803 C
NEUHERR Gisella (Selma) nee Schueller	A	8.1.64		Lustig Paul	10.9.42	10368 C
NEULANDER Elias Alexius	A	April 1867	Szatmar	Neulander Friedrich	28.6.42	9969 C
NEUMANN Berta	A	1867	Moravia	Neumann Dr. F.	20.6.42	9546 C
" Helene nee Fallt		abt 1876		Landahl Alice	"	9971 C
NEUMANN - MUELLER Dr. Julie		5.12.96	Graz	Helwing Sigmund	20.3.42	9436 C
NOSSAL Mathilde	stl	1.5.54 or 56	Prague	Schwitzer George Dr.	10.7.42	9178 C
RUSSBAUM Caroline	A	1.7.55		Nassbaum Otto	27.8.42	9701 C
" Laja Liebe nee Segal	A	1873		" Hermann	13.8.42	9565 C
GRUNSTEIN Margit nee Lowy	A			Freivogel Edith	"	9823 C
PACHNER Alfred with wife and 2 sons		26.9.81	Dirma CSR	Schinnagl Kamilla	Oct. 1944	9806 C
PAPERNIK Fanny nee Hirsch	A	abt 1865	Moravia	Klein Alexander	28.6.42	9025 C
PASCHKA Edward	A	31.10.65		Paschka Georg	20.6.42	10220 C
" Frieda nee Klein	A	abt 1888	Vienna	Pokorny Fred	"	9719 C
PASZKES Geza	A	16.4.93	Balaton	Moth Bianka	1.10.42	10410 C
PERUMUTTER Rosa	?	?		Margulies H.	20.6.42	9714 C
PICK Frieda nee Falitdohak	A	30.6.89	Voeslau	Nichtburger Elfriede	10.9.42	9940 C
PICKHOLZ Friedrich	A	19.8.03		Pickholz Siegfried	24.6.43	10224 C
Pinkas Jetti nee Kessler	A	abt 1869	Kunzendorf	Maritschek Olga	14.7.42	10330 C
Pisk Gustav	A	3.1.71		Pitt Henry	22.7.42	10359 C
" Therese	A	March 1874		" "	"	"
" Rosa nee Low	A	5.5.69		Larking Roland	11.7.42	10334 C
FLOCKI Johann	?	?		Wolfsohn Julius	14.7.42	9644 C
POLLACK Ernst	A	1835	Austria	Gordon Paul J.	28.6.42	9294 C
" Gisella	A	"	"	" "	"	"
POLLAK Emma nee Singer	A	23.4.73	Vienna	Lewin Hedwig	24.9.42	10328 C
" Josef	stl	29.3.04		Pollak Erne	1.10.42	9055 C
" Valerie	stl	30.5.33		" "	"	"
" Eveline	stl	?		" "	"	"
" Regina	A	1879	Austria	Koller Julius	10.9.42	9808 C

ENQUIREE	NAT.	DATE OF BIRTH	PLACE	ENQUIRER	REMARKS	VIENNA TB
GROUP D - T E R E Z I N (continued)						
POLLAK Zora nee Bergstein	A	4.8.81	Varasdin	Engelmann Dr. Peter		10138 C
POPIK Walter	A	2.2.10		Grossmann Herta	9.10.42	9241 C
" Gerhard	A	25.5.40	Vienna	" "	"	"
" Margarethe	A	23.5.14	Neuhaus	" "	"	"
PREISS Fanny - Franziska	A	5.2.56	Lundenburg	Preiss Walter	27.7.42	9063 C
PRESSBURGER Heinrich	A	1.3.72	Pressburg	Pressburger Leopold	27.8.42	9130 C
PRITSCH Taube	Pol.	20.4.78	Poland	Celmeister Reisia	1.10.42	9061 C
" Moses Mordechai	Pol.	5.3.81	"	" "	"	"
" Leibisch Jona	Pol.	1.5.07	"	" "	"	"
PROCHNIK Julius		27.6.93		Prochnik Poldi	"	9624 C
REDLICH Emil	A	24.6.63	Mugglitz CSR	Schlesinger Elsa	20.6.42	9466 C
REIDER Rosalie	A	1864	Vienna	Reiner Berta	13.8.42	9033 C
REINHARDT Rosa nee Friedmann	A	30.1.71	"	Spielmann Karl	27.8.42	10155 C
REISS Laura nee Goldstaub	sti.	1.1.86	Lemberg	Kann Hugo	10.9.42	9772 C
" Max Schaye Mayer	A	12.5.62	Lemberg	" "	12.7.42	9773 C
" Rosa Sara nee Peder-Stolz	A	19.9.67	"	" "	"	"
RESHIZEN Felicitas nee Schulmann	A	21.4.93	Vienna	Glatter Geville	24.9.42	9265 C
RIFTER Flora	A	abt 72 y.	"	Glusckmann F.J.	1943	9533 C
RITTER Wilhelm	A	31.5.05	Kempen	Ollendorf Edith		9223 C
ROBITSCHEK Toni		?		Trac. Bureau Vienna	23.7.42	9160 C
ROEMIS Elsa nee Kauftheil	A	19.5.04		Kingsley Harry	12.1.43	10060 C
" Max Peter	A	20.6.35		" "	"	"
ROEDER (Rosenbluh) Hermine	A	1891		Bacher Frida	22.7.42	9690 C
RONA Emilie	A	70 years		Carter Johanna	1942	9348 C
ROSENFELD Cassilie	A	1868	Vienna	Hellperrn Josefine	28.6.42	9758 C
ROSENZWEIG Elsa nee Glaser	A	20.11.83	CSR	Elias Margarethe		9860 C
ROSET Paula	A	abt 1873	Vienna	Eloch Theodor	22.7.42	9303 C
ROTH Julie nee Fuerst	Jew	31.10.69		Roth Frederyk	28.7.42	9657 C
" Marie Amalie nee Deutsch	sti.	30.9.66		Seemann Herta	28.7.42	9530 C
SALTER Caroline	A	28.5.65	Vienna	Loicht Oscar	20.6.42	10193 C
SALZER Arnold Aron	A	7.12.61	Osmorn	Salzer Siegfried	24.7.42	9579 C
SCHACHERL Gabriele	A	?		Waldman Roland	14.6.42	10346 C
SCHAFFRANK Josefine nee Wertheimer	A	15.10.70	Galanta	Elefant Sofie	31.8.42	9929 C
SCHAPIRA Elsa		abt 87 years		Stevens Henry	20.8.42	9747 C
SCHIFFMANN Hermine Mitzi				Kerner	20.6.42	10337 C
SCHISCHA Alexander	A	22.6.04	Neunkirchen	Angelus Hermine	27.8.42	10004 C

ENQUIREE	NAT.	DATE OF BIRTH	PLACE	ENQUIRER	REMARKS	VIENNA TR REF. Nr.
GROUP D - 1) T E R E Z I N (continued)						
SCHMIDER Herman	A	1877	Poland	Teuchberg Mathilde	24.9.42	9348 C
" Cilli	A	1894?	"	" "	"	"
SCHNEIDER Caecilie		1.8.69	Holleschau	Nussbaum Olga	22.7.42	9281 C
SCHOENBERGER Franziska nee Kohn	stl.	4.3.64-65		Konitz Blanka	1942	10309 C
SCHOENTAG Emilie	A	26.1.77		Menschel Ida	14.7.42	9794 C
SCHOENWALD Salomon	A	1884		Plasper Irene	22.6.42	10352 C
SCHUELLER Friedrich	stl.	?		Lastig Paul	1.10.42	10367 C
SCHULMANN Charlotte		19.5.63	Pressburg	Glatter Cecilie	24.9.42	9268 C
SCHWARZ Cilli Rifka nee Rosenzweig	A	4.11.83		Bartes Klara	22.7.42	10190 C
" Samuel	A	18.11.74		" "	"	"
" Emilie	A	?		Larking Roland	14.7.42	10345 C
SCHWARZ Lothar Erich	A	29.9.23	Baden	Kelon Stella	24.8.42	10058 C
SCHWARZSTEIN Moritz		abt 79 years		Stevens Henry	10.9.42	9748 C
SCHWITZER Hedwig nee Nossal	A	11.3.74	Prague	Schwitzer George	10.7.42	9179 C
SEEMANN Emanuel	stl.	abt 1863		Seemann Karl	14.7.42	9292 C
SEILINGER (Seelinger) Isidor	A	6.8.69	Hungary	Seelinger America	10.7.42	9475 C
" " Charlotte	A	24.12.76	"	" "	"	"
SILBERBERG Berta	Jew	Aug 63-65	Vienna	Silberberg Lida	27.8.42	9278 C
SLOPKOWITZER Gusta nee Klarman	A	1906	Krakau	Szekely Mia	1.10.42	9630 C
SOMMER Dr. Fritz	A	5.3.94	Hirberg	Kaldeck Lilli	10.9.42	9960 C
" Edith nee Werner	A	20.5.83	Vienna	" "	27.8.42	"
SPEETH Adele	A	26.7.66	Tarnow	Kuerer Malwine	20.6.42	9977 C
SPIELMANN Erika	A	16.6.21	Vienna	Branca Alice	9.10.42	9641 C
" Hilda	A	1.10.96		Heller Robert	"	9522 C
" Hermann	A	16.8.87		" "	"	"
SPIRA Ferdinand	A	1857?	Trebitsch	Innerrueck Arthur	20.6.42	9646 C
" Hermine	A	1867?	Vienna	" "	"	"
STAERK Elisabeth nee Spitzer	A	20.11.64	Schaffa	Monty Valerie	13.8.42	10428 C
STECKERL Emil	A	3.2.77	Phorlitz	Loewy Helene	9.10.42	9880 C
" Josefina nee Schaefer	A	5.4.76	"	" "	"	"
STEIN Dr. Eugen	A	13.2.71	CSR	Stein Dr. Egon		10019 C
" Leopold	A	abt 1866	Kaladai CSR	Mayer Frederike	28.6.42	9666 C
" Malvine nee Krakauer	A	27.5.67	Stanislau	Fried Nelli	10.9.42	9395 C
STEINBACH Febus Feivel	A	abt 1868		Klingenberger Annie	20.6.42	10056 C
STEINER Antonie nee Mahrer	A	11. or 14.4.62		Kellner Kurt	20.8.42	10025 C
" Leopold	A	1868?		Steiner Therese	27.8.42	10386 C
" Rosa	A	1878?		" "	"	"

EMPLOYEE	NAT.	DATE OF BIRTH	PLACE	ENQUIRER	REMARKS	VIENNA TB REP. Nr.
GROUP D - 1) T E R E Z I N (continued)						
STEINER Rosa	stl.	8.9.03	Vienna	Hendl Josefine	10.3.42	
" Shea	A	1898	"	Diamant Rita	1.10.42	9667 C
STERN Dr. Alfred	A	26.8.42	Vienna	Frey Robert	1942	9240 C
" Berta	stl.	16.5.58	Prague	Stjern Herbert	10.7.42	9574 C
STIEGLITZ Julius	A	15.1.75	Vienna	Stieglitz Leopold	20.6.42	10409 C
" Elsc nee Wotzasek	A	26.4.57	"	"	"	9277 C
STOESSL Eugenie	A	?	"	Stoessl Albert	9.10.42	"
STOLZBERG Jakob	A	12.9.66	"	Sax Marie	20.7.42	10475 C
" Laura nee Kohn	A	13.5.65	"	"	"	9732 C
STURM Leo	A	12.11.77	Tarnoy	Sturm Max	10.7.42	"
" Irma	A	17.7.72	Gaya	Sturm Max	"	9761 C
SZYBORSKI Aron	G	12.1.76	"	Szyborski Robert	1.10.42	"
" Toni	G	abt 47 years	"	"	"	9276 C
" Erika	G	abt 16 "	"	"	"	"
TAUBER Jakob	Hung.	22.5.71	Nagy Magyar	Zohn Hermine	14.7.42	"
TAUCHMANN Fanny	A	abt 1877	Poland	Jahns Martha	10.7.42	9798 C
TREUER Olga	?	?	"	Sinclair Dr.K.	9.10.42	10403 C
TUTTMANN Hertha	A	29.7.28	Vienna	Dyall Margarethe	24.8.42	10442 C
ULTMANN Ethel nee Rosenzweig	A	6.7.65	Budapest	Stanley Hilda	10.9.42	9321 C
VOGEL Vera	A	3.3.62?	Arad	Ferber Camilla	27.3.42	10072 C
" Julie	stl.	22.4.64	Leipnik	"	28.6.42	9743 C
VOOS Heinrich	G	?	"	Voos Claus	"	"
" Johanna	G	?	"	"	"	10432 C
WALDMANN Ernst	stl.	abt 1878	"	Waldman Bela	10.9.42	"
WALLISCH Josef	stl.	abt 1878	"	Wallisch Friedrich	22.3.42	10342 C
" Klimentine	stl.		"	"	"	9903 C
WECHSLER Berta	Jew		"	Loebl Rudolf	28.7.42	"
WEINBERGER Heinrich	A	28.4.63	"	Londsberger Sofie	1.4.42	10066 C
" Frieda	A	21.12.70	"	"	"	10361 C
" Jeanette Jenny nee Haeller		10.9.63	Brno	Rosenzweig Ida	10.7.42	"
WEINER Berta	A	15.12.78	Lwow	Jecies Helene	13.8.42	9733 C
WEINSAPT Ida nee Allina	A	12.4.73	St.Poelten	Hertzka Hera	28.7.42	9477 C
WEISINGER Osiab		18.8.68	Poland	Frankel Frieda	28.7.42	9587 C
" Sophie nee Kornblueth		20.6.80	"	"	"	9604 C
WEISS Dr. Karl	stl.	1872	"	Asad-Weiss M.	24.9.42	"
" Rachel	stl.	15.1.06	Lwow	"	"	9340 C
" Blinka	stl.	abt 1884	"	"	"	"

ENQUIREE	NAT.	DATE OF BIRTH	PLACE	ENQUIRER	REMARKS	VIENNA TB REF. Nr.
GROUP D - 1) T E R E Z I N (continued)						
WEISSBROD Jetti Perl nee Schapiro	Pol.	1872	Skala	Schapiro Dr. David	13.8.42	9584 C
WENGRAF Ernst	stl.	abt 1901	Vienna	Groag Hilde	15.10.44	9098 C
WERTHEIMER Fritz	A	1.1.01	"	Kaufmann Fritz	1.10.42	10320 C
WIENER Clara		77 years		Wiener E-win	April 1945	10435 C
" Ida	A	1.6.64	Bratislava	Glatter Cacielle	28.7.42	9257 C
" Mathilde nee Kohn	A	29.6.76	Studnice CSR	Kornweitz Louise	13.8.42	9904 C
" Hugo	A	7.7.76	Vienna	" "	"	"
WIKLER Neftali	A			Low E.		10173 C
" Teula (Paula)	A			"		"
WINTER Lina nee Toch	A	1882		Oser Hans	1.10.42	10077 C
" Sophie nee Neumann	A	9.6.70	Eiwanowitz	Neumann Helene	14.7.42	9941 C
WINTERNITZ Martin	A	Aug 77	Hungary	Winters Charles	January 1942	9725 C
" Therese	A	Dec 77	"	" "	"	"
" Rudolf	Cz	1882		Winternitz Hana	1942	9006 C
" Olga	Cz	1892		" "	"	"
WINTERSTEIN Sigmund		18.12.70		Keller H.H.	24.9.42	10059 C
WODAK Alfred	CZ	16.6.04	Goeding	Wodak Martha	12.12.41 Mr. L 422	9016 C
WOLFF Rosalie nee Schanl		14.3.73	Przybyclav	Wolff Frieda	Sept. 1942	9536 C
WURMANN Esther Ernestine	stl.	11.11.68	Buczacz	Wurmann Hans	28.6.42	9236 C
ZARSKY Maria Gisela nee Kary	A	13.10.70-72	Vienna	Lawrence Magdalene	20.6.42	10195 C
ZETLIN Ester	stl.	1871	Vitebek	Jarosik Anna	10.9.42	9478 C

.....

GROUP E - 1) VARIOUS DESTINATIONS  
2) UNKNOWN DESTINATION

ENQUIREE	NAT.	DATE OF BIRTH	PLACE	ENQUIRER	REMARKS	VIENNA TR. REF. Nr.
CAPOBLANCO Francesco						
FEIGER Helene Ilona nee Pister-Schramm		8.9.08	Budapest	Ital.RO	26.11.43 fr.Friesach to	
GRUBER Manfred			Tarnowakie	Peterka Malvina	Wazernberg(Schraubentfabr)	10307 C
HAS Dr. Istvan	Hung.	3.6.94	Budapest	Pol.RO	1.12.41 Nordhausen	10383 C
KAUSKIS Georgios	Gr.	1917	Elefsis	Flandra Viola	to Germany	9404 C
KEMPNER Richard	Ca	1.4.10		Kanskis Alexandra	1943 to Germany	9965 C
KLEIN Zoltan		1929	Edelery	Kerpner Eric	Neuengamme	10123 C
KOBIERNY Josef	Pol.	4.11.17	Gatrow	Klein Tibor	1943 fr.Nice t.Austria	9962 C
KOWLER Max	Roun.	56 years	Bucarest	Kobierny Leon	1945	9229 C
KUTTNER Henryk		5.12.22	Poznanin	Paymani Mrs.F.	Leitmeritz fr.Buchenwald	9959 C
LAENGER Gisela	A	8.4.11		Kutzner Anna	24.9.42 t.Blochhammer	9923 C
LINIVIER Etienne	Roun.	23.8.23	Bustein	Meyer Hilda	to Regensburg	9126 C
" Serge	Roun.	2.2.28	Paris	Paymani Mrs.F.	12.5.41 Stendal	10325 C
LOZOWY Adam		1906	Stanislawa	" "	25.9.42 t.Blochhammer	9921 C
" Bogdan		1908	"	Wroblewski K.	" "	9922 C
LEBIEWICZ Jerzy Witold	Pol.	2.6.26	Bialostok	" "	to Germany	9621 C
LEUR Stanislaw	Pol.	15.4.05	Krakow	Dankiewicz Zofja	to Majdanek	9777 C
LEUSCHNAM Jakob			Rotterdam	Magar Bronislawa	January 1945 Augsburg	9402 C
LEUCOWSKI Zigmunt		1910		Lodenstein J.	Westinghausen	10179 C
LOSER Wilhelm	"	24.1.10	Graz	Miotkowska Aleksandra	1945 to Regensburg	9127 C
OSILLAG Zimbra	"	26.10.25	Hungary	Moser Aloisia	Neuengamme Nr.67389 III.22	10157 C
" Iren	"	1.4.27		Oallag Dr. Ignac	May 1945 Hanover	9230 C
PACHTINGER Bruno	A	15.9.06	Vienna	Pachtinger Wilhelmine	"	"
SLUGOUTZ Paul	A	29.6.98		Slugoutz Josefina	2.3.42 Drancy	9868 C
STROJ Valentin	A	8.9.99	Augsdorf	Stroj Uraula	CC Benen	9926 C
STYKLIKO Stefan		1.2.23	Bozialanin	Tytykajda Hibieta	Neuengamme Nr.831 III.1	9570 C
VANDENHOVE Jean Baptiste		24.7.24	Brussels	Oloquette L.E.	Hossitz/Doehmerwald	9135 C
WALLACH Betty	G	4.5.15	Laup/Wttb.	Borek Charlotte	t.Hohenkirchen/Kassel	9349 C
LASZLO Rosa	Hung.	abt 1884	Peca		Stadthof 1942	9644 C
" Leo	Hung.	"	"			156 C

ENQUIREE	NAT.	DATE OF BIRTH	PLACE	ENQUIREE	REMARKS	VIENNA TO REF. No.
<b>GROUP E - 2) UNKNOWN DESTINATION</b>						
BASCH Rudolf	A	abt 1898	Vienna	Basch Paul		10406 C
CHRISTODOULOS Dimitrios of Evangelos Gr.		26 years		Christopoulos Maria		10321 C
DRILL Loeb		21.12.67	Altmarkt	Drill Robert	prob. Terezin	9337 C
PETER Simon Sander		1884	Vagvesce	Mc Cann WY.	1944	10247 C
FISCHER nee Steiner Klara	Hung.	1893	Galanta OST	Titten Mary	29.3.33	9076 C
FISCHER Leo		17.9.19	Vienna	Fischer Rosa	2.2.44 unkn. dest in Germ.	10098 C
" Thokla nee Klein		28.7.85	"	" Alfred	1943 from Lodz	9964 C
GENEK Franciszek	Pol.			Polish Red Cross	1944	9408 C
GOLDFELD or SINGEL Wolf	A	9.12.33	Vienna	Engel Moses	13.4.44	9505 C
" Amlic (mother)	A					"
GRUBER Ferdinand		15.1.74	Vienna	Gruber Berta	12.8.39	10040 C
HERZFELD Ernst		23.6.09	"	Henselfeld Hedwig	23.6.07	9678 C
HERLINGER Ernst		27.4.13	"	Konopatsch Oly	1944 from Terezin	9011 C
HERZBERG Max Markus		26.12.06	Janow	Kreuzfuchs Siegmund	1.5.40	9573 C
KULIK Marys		?	Warsaw	Zoltak Adela		9213 C
MIESIO Elise		abt 1888		Aufleger Toni	3.1.42	9673 C
NEUBAU Adale	A	15.5.03	Sanok	Kusmann Marion		9061 C
POLLAK Karl	A	28.8.86	Vienna	Hartmann Leopold	5.8.40 from Steinhof	10090 C
ROSENBLATT Romania nee Anrutin	Pol.	1901	Poland	Linsberger Margarethe	from Lodz	10301 C
RYBINSKI Dionizy	Pol.	1905		Wojtczak Veronika	1944 from Lovice	9407 C
SILBER Salman	Jew	2.4.00 ?		Sindins S.	24.11.41 from Higa	9212 C
" Brana	Jew	10.4.39		"	"	"
" Hirjan	Jew	20.4.24		"	"	"
" Saul	Jew	8.7.05		"	"	"
TANZIGER Carl	Ger.	52 years		Laurin Adolf	13.4.45 fr. Grossbooren	10270 C
WELER Sheina		1932		Int. Council of America	27.3.44 fr. Aleksot-Fredn	9072 C
" Yisroel		1938		"	"	"
WOJTCZAK Francis	Pol.	1926		Wojtczak Veronika	1944 from Zares	9406 C

.....

