

INTERNATIONAL TRACING SERVICE

CATALOGUE

OF CAMPS AND PRISONS
IN
GERMANY AND GERMAN-OCCUPIED TERRITORIES

September 1939 — May 1945

Supplement

17 120 2: Bd. 3



INTERNATIONAL TRACING SERVICE HQ.

CATALOGUE

OF CAMPS AND PRISONS
IN
GERMANY AND GERMAN-OCCUPIED TERRITORIES

Sept. 1st, 1939 — May 8th, 1945

Supplement

AROLSEN, March 1951

Prepared by
INTERNATIONAL TRACING SERVICE
RECORDS BRANCH
Documents Intelligence Section.

**CATALOGUE OF CAMPS AND PRISONS
IN GERMANY AND GERMAN-OCCUPIED TERRITORIES**

Sept. 1st, 1939 — May 8th, 1945.

Supplement.

SERVICE INTERNATIONAL DE RECHERCHES

CATALOGUE DES CAMPS ET PRISONS D'ALLEMAGNE ET DES TERRITOIRES OCCUPÉS DE 1939 À 1945.

(COMPLÉMENT AU CATALOGUE)

Lors de la parution, le 31 mars 1950, du deuxième volume du Catalogue des Camps de Concentration et Prisons établis en Allemagne et dans les pays occupés, j'avais indiqué aux lecteurs qu'un certain nombre d'informations intéressantes et de valeur ne manqueraient certainement pas d'être encore recueillies au cours des mois suivants.

On se rendait compte alors, comme on se rend compte aujourd'hui encore, étant donné le nombre considérable de camps de concentration, de camps de travail, de ghettos, de prisons, etc. établis par le parti au pouvoir pour exercer le contrôle sur les Allemands et les ressortissants des pays occupés et favoriser la réalisation des ambitions militaires de l'Allemagne, étant donné par ailleurs les ramifications innombrables et le caractère extrêmement compliqué de leur administration, qu'il est pratiquement impossible de retrouver et de donner des renseignements exacts sur chacune de ces installations.

Bien que, par conséquent, le Service International de Recherches ne puisse prétendre avoir épuisé le sujet, il pense devoir présenter à ceux qui ont reçu les Volumes I et II ces cent vingt huit pages complémentaires qui donnent la liste du matériel trouvé depuis mars 1950 et comprennent des informations inédites concernant les ghettos juifs établis dans différents pays après 1939.

Arosen, le 15 mars 1951.

M. THUDICHUM
DIRECTEUR S.I.R.

INTERNATIONAL TRACING SERVICE

CATALOGUE OF CAMPS AND PRISONS IN GERMANY AND THE OCCUPIED COUNTRIES 1939—1945.

(SUPPLEMENT)

When presenting the Second Volume of the Catalogue of Camps and Prisons in Germany and the Occupied countries, which was issued on March 31, 1950, I indicated to the readers that a certain amount of valuable and interesting information would no doubt continue to be gathered the following months.

It was fully realised then as it is today, that in view of the large number of Concentration Camps, Labour detachments, Ghettos, Prisons, etc. which had been established by the Party in power to control Germans and the nationals of occupied territories and to further the war aims of Germany, in view also of their innumerable ramifications and the extreme complication of their administration, that it would be impossible to find and document each one of these installations correctly.

Although, therefore, the International Tracing Service cannot pretend to have exhausted the subject it feels that it should present to those who received Volumes I and II, this one hundred and twenty eight page supplement which records additional material found since March 1950 and which includes information not yet recorded relating to Jewish Ghettos established in various countries after 1939.

Arosen, 15th March 1951.

M. THUDICHUM
DIRECTOR I.T.S.

AUSTRIA

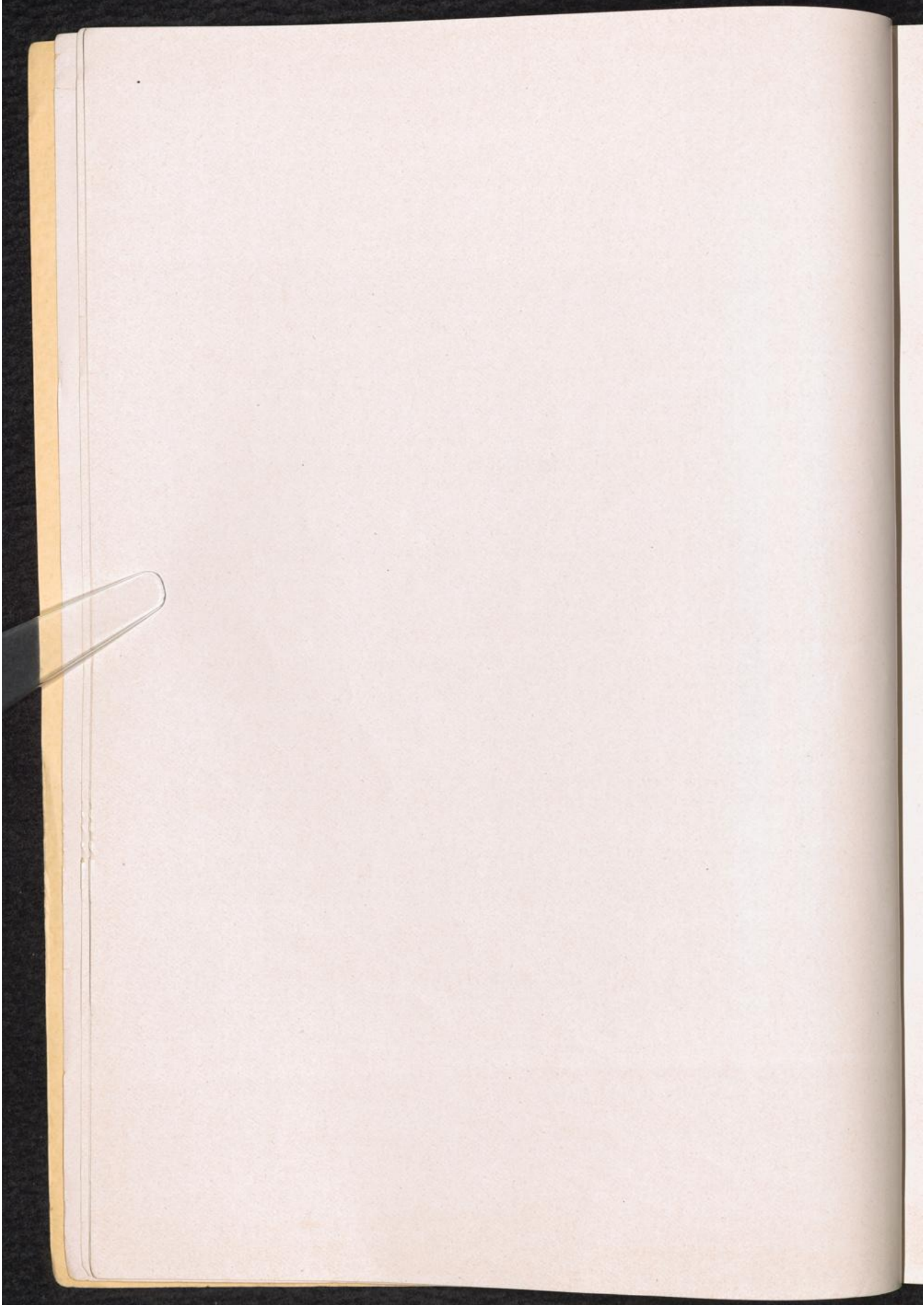

- INNSBRUCK Stadtkreis Innsbruck French Zone M 48/D 75
 Add: AEL: Arbeitserziehungslager Innsbruck-Reichenau, first mentioned 12. 4. 43, when a transport of 67 prisoners left Dachau, last mentioned end of April 45 (Dachau transfer list, former inmates).
 See also INNSBRUCK, Volume I, page 30.
- SCHLOSS MITTERSILL Krs. Zell am See US-Zone N 48/E 56
 CC Kdo. of Mauthausen, first mentioned 20. 3. 44, 15 prisoners, cleaning and general labouring for Tibet-Forschungsinstitut, liberated 8. 5. 45 (Statement of one former inmate, no other confirmation).
- AFLENZ Krs. Bruck a. d. Mur Brit. Zone O 48/W 61
 Add: CC Kdo. of Mauthausen, established Febr. 44, closed 3. 4. 45, 400—600 male prisoners, working with Steyrwerke, evacuated to Ebensee (Statement of one former inmate, no other confirmation).
 See also AFLENZ, Volume I, page 22.
- WIENER-NEUSTADT Krs. Wiener-Neustadt Russ. Zone O 48/X 34
 FLC: "Judenlager Richtergasse", first mentioned 14. 7. 44, road repairing with firm Balko, closed 2. 4. 45 (Statement of one former inmate, no other confirmation).
 See also WIENER-NEUSTADT, Volume I, page 23.
- DONNERSKIRCHEN Krs. Eisenstadt, Burgenland Russ. Zone P 48/X 66
 FLC: ZAL for Jews, established Dec. 44, 700 prisoners, closed and transferred to CC Mauthausen 22. 4. 45 (former inmates).
- SCHATTENDORF/Burgenland Krs. Eisenstadt Russ. Zone P 48/X 53
 FLC: ZAL for Jews, established July 44, billeted in 4—5 places in the town, 300 prisoners till Oct. 44; the strength increased to 1100—1200 in Febr. 45, digging trenches, closed 30. 3. 45, evacuated to CC Mauthausen, transferred to CC Kdo. Gunskirchen, liberated there 4/6. 5. 45 (former inmates).
- LACKENBERG i. Burgenland Krs. Pinkafeld Brit. Zone P 48/X 52
 FLC: ZAL for gipsies, working in the woods, digging trenches and on road construction; strength about 1000—2000 men, women and children. Mentioned between 1940—45 until liberation (former inmates).
- SCHACHENDORF Krs. Pinkafeld Brit. Zone P 48/C 58
 FLC: ZAL for Jews, established Nov. 44, 3000—4000 prisoners, digging trenches, closed and evacuated to CC Mauthausen 28. 3. 45, transferred 14. 4. 45 to CC Kdo. Gunskirchen, liberated there 6. 5. 45 (former inmates).
- WOPPENDORF Krs. Oberwart Brit. Zone P 48/C 58
 FLC: first mentioned August 44; strength about 150 men, closed March 45, the prisoners were evacuated to CC Mauthausen and CC Kdo. Gunskirchen (former inmates).
- GUSEN Krs. Perg Russ. Zone O 49/V 98
 Add: CC Kdo. of Mauthausen, "Arbeitslager Gusen" is first mentioned on 7. 10. 40 (Gestapo files Duesseldorf) and Dec. 40 (former inmate).
 See also GUSEN, Volume I, page 27; Volume II, pages 7, 8.

WIEN

P 49/X 39-49

Add: FLC's: ZAL for Jews, X district, Deutsche Post Osten, 450 prisoners (former inmates).

ZAL for Jews, Lager K 15, Hackengasse 11, first mentioned 24. 6. 44, 400—500 prisoners, 75% women, partly evacuated 7. 4. 45, liberated 13. 4. 45 (former inmates).

ZAL for Jews, Wien-Oberlaa, Laaerstr. 267, first mentioned 1. 8. 44, 156 prisoners, including 100 women, working with firm Zehethofer, liberated 13. 4. 45 (Statement of one former inmate, no other confirmation).

ZAL for Jews, Wiener-Berger-Ziegelwerk, XI district, a tile factory, mentioned 1939, 150 pris. (Statement of one former inmate, no other confirmation).

See also WIEN, Volume I, page 28.

OBERLANZENDORF Krs. Wien
suburb of Wien

Russ. Zone

P 49/X 48

Add: AEL, still existing May 44. Prisoners were working in an ammunition factory, on road construction, farm-work etc. (Statement of one former inmate, no other confirmation).

See also OBERLANZENDORF, Volume I, page 29.

BRUCK a. d. Leitha Krs. Bruck/Leitha

Russ. Zone

P 49/X 77

FLC: ZAL for Jews, established Oct. 44, 1500—2000 pris., closed 25. 3. 45, evacuated to CC Mauthausen (former inmates).

STRASSHOF Krs. Gaenserndorf

Russ. Zone

P 49/S 50

Transit Camp: first mentioned April 44, 4—5000 prisoners passed through it, receiving Deportation-Numbers, average strength 800—1000 pris., working with firm Biro & Wagner, liberated 6. 4. 45 (former inmates).

ZILLERTAL/Tirol

French Zone

M 48/E 07, 15, 16

FLC: with a strength of 500 female prisoners, closed in Febr. 45, when the prisoners were evacuated to CC Kdo. Gunskirchen (Statement of one former inmate, no other confirmation).

LOBAU

N 49/X 59

FLC: The camp was erected by PoW's in autum 1940 and existed until liberation. The strength of all persons, PoW's and prisoners, was approx. 4—500 including 300 female Ukrainians and 100 female Jews. The prisoners were employed by different firms: Wirtschaftl. Forschungsges. m.b.H., Mineraloelfabrik, Schmidt & Junk, Hoch- u. Tiefbauunternehmung Muenchen-Wien, Holzmann Bauunternehmung Wien (Statement of one former inmate, no other confirmation).

CZECHOSLOVAKIA

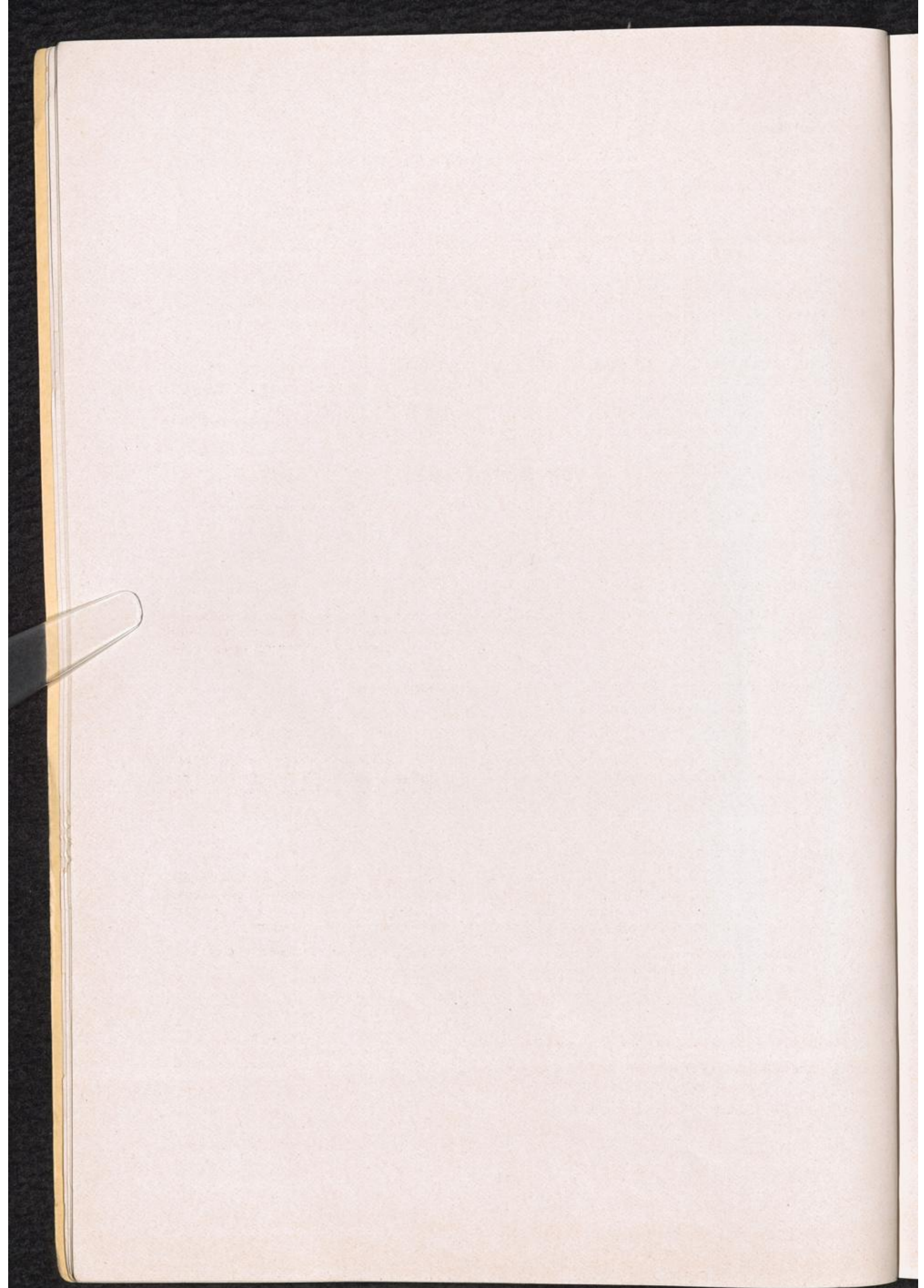

SV. JUR

P 49/T 00

FLC: ZAL for Jews, established 1941, 500 Jews and 100 Gipsies, closed end of the war (Statement of one former inmate, no other confirmation).

SERED

P 49/T 31

Add: FLC: established 1941, 3000 prisoners, including 1000 women. Since 1944 Transit Camp. The Russians coming nearer, the camp was closed and transferred to CC Theresienstadt (former inmates).

See also SERED, Volume II, page 19.

BYSTRICE — BISTRITZ Krs. Beneschau

O 50/L 94

FLC: ZAL for Jews: Camp A established June 44, Camp B in Aug. 44; lying 3—4 kms apart. Camp B had 350 prisoners and was closed in Dec. 44, being transferred to Camp A. At this time about 1500 prisoners were working in a quarry, construction of roads and on the "SS-Gut". The prisoners had been loaded in railway trucks preparatory to evacuation to Theresienstadt when they were liberated on 5. 5. 45 by the Russians (former inmates).

BRUENNLITZ — BRNENEC Krs. Maehr. Truebau

P 50/N 35

CC Kdo. of Gross-Rosen: liberated 9. 5. 45 by the Russians (Statement of one former inmate, no other confirmation).

See also BRUENNLITZ, Volume I, page 44.

THERESIENSTADT — TEREZIN

N 51/F 13

Add: CC Kdo. of Flossenbuerg, first mentioned 25. 3. 44, when 500 pris. of CC Dachau arrived at Flossenbuerg for Theresienstadt. On 14. 4. 44 new Flossenbuerg numbers from the series 7141—7640 were allocated to Kdo. Theresienstadt for 400 of these prisoners (Flossenbuerg transport list, numerical list).

See also THERESIENSTADT—TEREZIN, Volume I, page 44; Volume II, page 19.

EDERSGRUEN Krs. Karlsbad

N 51/K 60

FLC: ZAL for Jews and Auffanglager of Theresienstadt, existing from May 39; strength about 380 persons, including 120 women, working on road repair and levelling the Jewish cemetery. Closed in Dec. 42 and all inmates were sent to Polish Camps (Statement of one former inmate, no other confirmation).

PRAHA — PRAG — PRAGUE

O 51/L 78—88

Add: Prison: The Pankratz prison existed before 1939, but following the German occupation, a Gestapo section was established on 15. 3. 39. From here the political prisoners were sent into concentration camps or other prisons. Closed 9. 5. 45. In summer 1939 the strength was 600 prisoners, half of them female prisoners (Statement of one former inmate, no other confirmation).

Prison on Karlovo namesti "Karl square", a branch camp of prison Pankratz, mentioned 6. 1. 42 (Statement of one former inmate, no other confirmation).

See also PRAHA—PRAG, Volume I, page 45.

KRATZAU — CHRASTAVA Krs. Reichenberg

O 51/G 07

Add: CC Kdo. of Gross-Rosen, first mentioned 1943, 1000—2800 female prisoners, working in ammunition-factory, firm "Tannenwald", liberated May 45 (former inmates).

See also KRATZAU, Volume I, page 41.

- WEISSKIRCHEN-KRATZAU — CHRASTAVA Krs. Reichenberg O 51/G 07
 FLC: ZAL for Jews, established Aug./Sept. 44, 1500 prisoners, working in ammunition-factory "DIVAK", closed 9. 5. 45 (Statement of one former inmate, no other confirmation).
 See also KRATZAU, Volume I, page 41.
- HOFFNUNGSTHAL Krs. Gablonz O 51/G 36
 FLC: ZAL for Jews, mentioned March — May 43 (Statement of one former inmate, no other confirmation).
- HOHENELBE — VRCHLABI O 51/G 55
 CC Kdo. of Gross-Rosen, first mentioned March 44, 400 female prisoners, air-plane parts, liberated 6. 5. 45 (former inmates).
- OBERHOHENELBE — VRCHLABI HORNI O 51/G 55
 FLC: ZAL for Jews, mentioned 1940—42, about 300 prisoners, canalization works (former inmates).
- GABERSDORF Krs. Trautenau O 51/G 75
 Add: CC Kdo. of Gross-Rosen, first mentioned 2. 5. 42, 360—380 women, working with firm Barthel, cotton-mill, in the last months of the war, digging trenches, liberated 8. 5. 45 by the Russians. This Kdo. was transformed from
 FLC: ZAL for Jews, first mentioned Dec. 41, till 2. 5. 42 (former inmates).
 See also GAEBERSDORF, Volume I, page 275 and Errata of Supplement.
- OBERALTSTADT Krs. Trautenau O 51/G 75
 CC Kdo. of Gross-Rosen, at first established as FLC in 1941. Strength about 1000—1200 women, working in a flax-spinning-mill for the firms Etrich, Kluge and Siemens; then digging trenches. Closed on 8. 5. 45 (former inmates).
- SCHATZLAR — ZACLER Krs. Trautenau O 51/G 75
 FLC: ZAL for Jews, first mentioned June 42, 120 female prisoners, working with firm Buhl & Soehne in a spinning-mill, liberated May 45 (former inmates).
- BERNSDORF — BERNARTICE Krs. Trautenau O 51/G 85
 CC Kdo. of Gross-Rosen, established 1941, 300—400 female prisoners, working with Jutespinnerei, liberated 8. 5. 45 (former inmates).
- PARSCHNITZ — PORICI Krs. Trautenau O 51/G 85
 CC Kdo. of Gross-Rosen, established at first as FLC in 1940 or 1941 and transformed 1944 into a CC Kdo.; strength between 600 and 2000 female prisoners, working in spinning-mills for firm Hase, firm Kluge, firm Waltzer, firm AEG in Trautenau and with an ammunition factory. The camp was closed 8. 5. 45 (former inmates).
- HALBSTADT — MEZIMESTI O 51/G 95
 CC Kdo. of Gross-Rosen, first mentioned 7. 10. 44, 500—600 female prisoners, working with firm "Messap" and in a cotton mill, the strength increased to 1500—2000 women, liberated 8. 5. 45 (former inmates).

- LICHTWERDEN** Krs. Freudenthal P 51/H 90
 FLC: ZAL for female Jews, working in a cotton-mill. Strength approx. 300 women, who were liberated on 8. 5. 45 (former inmates).
- MAEHRISCH-WEISSWASSER** Krs. Grulich P 51/N 49
 CC Kdo. of Gross-Rosen, first mentioned Nov. 44, 500—900 female prisoners, working in different factories, ammunition factory "Friesewerke", liberated 8. 5. 45 (former inmates).
- OEKOERMEZOE** now Russia
 near Chust
 FLC: ZAL for Jews, mentioned in May 44, prisoners were working with different firms in a "Benzinlager" (Statement of one former inmate, no other confirmation).
- KARVINNA** Q 50/O 69
 Add: FLC: ZAL for Jews, established end of 1942, 500—800 prisoners, rail road construction, evacuated partly on 20. 9. 43 to CC Kdo. Markstaedt of Gross-Rosen (former inmates).
 See also KARVINNA, Volume I, page 43.

GHETTOS

- BEREHOVO** S 49/F 27
 Ghetto: mentioned April—May 44 (three former inmates).
- BRATISLAVA** P 49/X 99
 Ghetto: mentioned May 44 (one former inmate).
- CHUST — HUST** S 49/F 76
 Ghetto: mentioned April—August 44 (former inmates).
- KASCHAU — KOSICE** R 49/E 34
 Ghetto: mentioned May 44 (two former inmates).
- MILAU — MILOVY** O 50/N 05
 Ghetto: mentioned 1941—1942 (one former inmate).
- MOJS** Q 50/X 51
 Ghetto: mentioned April 44 (one former inmate).
- MUNKACS — MUNKACEVO** S 49/A 30
 Ghetto: mentioned March—July 44 (former inmates).
- SEKERNICE** S 49/F 86
 Ghetto: mentioned April—June 44 (two former inmates).
- SEVLJUS — SEVLUS** S 49/F 56
 Ghetto: mentioned Febr.—May 44 (three former inmates).

STREDA, DUNAJSKA	P 48/Y 38
Ghetto: mentioned June 44 (one former inmate).	
TACOVO — TIACEVO	S 49/F 94
Ghetto: mentioned April—May 44 (two former inmates).	
THERESIENSTADT — TEREZIN	N 51/F 53
Ghetto: mentioned Dec. 38 — April 45 (former inmates).	
UZHOROD	R 49/A 02
Ghetto: mentioned March — Dec. 44 (former inmates).	
VELENICE, CESKE	O 49/R 24
Ghetto: mentioned Febr. 42 (one former inmate).	
WISCHAU — VYSKOV	P 50/N 71
Ghetto: mentioned May—June 44 (former inmates).	
ZETTEL — SEDLO	N 51/F 14
Ghetto: mentioned July 42 (one former inmate).	

ESTHONIA



KIVIOELI
near Reval

FLC: ZAL for Jews, first mentioned 5. 9. 43, starting with 400 prisoners, later 1800 prisoners, including 900 women, working for "Baltoelgesellschaft" Werk I, last mentioned 20. 8. 44, closed and transferred to CC Stutthof (former inmates).

TALINN

Add: Prison under German administration, mentioned between Aug. 41 and Sept. 44, average strength 10000 pris., including 3000 women. Both criminal and political prisoners were held here, the prisoners worked in the prison and also outside (former inmate).

See also TALINN, Volume I, page 53.

GHETTO

NARWA

Ghetto: mentioned Sept. 43 -- Febr. 44 (one former inmate).



FRANCE

AUMALE

B 4/M 64

Baubrigade V West, CC Kdo. of Buchenwald, mentioned from 15. 3. 44 with 300 prisoners, constructing "V 1" ramps. In August 44 they were transferred to Doullens, later to Lille and from there to CC Dora-Mittelbau (Statement of one former inmate).

BREST

7a/V 99

Strafgefängenenlager Brest, established 1944, 1000 prisoners, including French and African PoW's, CC garments, working in a ship-yard (Statement of one former inmate, no other confirmation).

CERNAY — SENNHEIM

C—K 48/V 51

Add: SS-Training Camp, first mentioned May 1940. 700 of the 3000 Norwegian students arrested by the Reich commission in Oslo were deported to Germany. Some of them were sent to Buchenwald, others to the SS-Training camp Sennheim. In May 1940 Norwegian students were transferred from Buchenwald to Sennheim. When the Sennheim Camp was closed in Nov. 1944, the students were first sent to work near Freiburg/Br. and were later transferred to Buchenwald (OCC WC Nuernberg).

See also SENNHEIM, Volume I, page 175.

COLMAR

C—K 49/V 74

Add: CC Kdo. of Natzweiler, "Orbus" or "Urbis", first mentioned 19. 3. 44, approx. 500 prisoners, fortification work in the Maginot-line, closed Sept. 44 (former inmates).

See also COLMAR, Volume I, page 174; Volume II, page 27.

LONGWY-THIL

B 6/P 50

Add: CC Kdo. of Natzweiler, first mentioned 10. 5. 44, average strength 800 prisoners, engineering work, firm AEG, closed Sept. 44, transferred to Dernau and Kochendorf (former inmates).

See also LONGWY, Volume I, page 61.

ST. CYPRIEN

A 30/F 22

Add: Transit camp: the transfer of all inmates to camp Gurs is mentioned in October 1940 (Statement of one former inmate, no other confirmation).

See also ST. CYPRIEN, Volume I, page 60.

GERMANY

- ARBEITSDORF-FALLERSLEBEN Krs. Gifhorn Brit. Zone M 53/Y 02
 CONCENTRATION CAMP ARBEITSDORF, first mentioned 26. 4. 42, when prisoners of CC Sachsenhausen were transferred here; on 23. 6. 42 a transport came from CC Buchenwald. Construction of a large factory. Closed after transfer of 85 prisoners to Buchenwald on 5. 10. 42 and remainder to Sachsenhausen on 11. 10. 42 (former inmates, Buchenwald transport list and change of strength report). Also mentioned as KL Arbeitsdorf in correspondence of SS Wirtschafts-Verwaltungs-Hauptamt.
- LENDRINGSSEN Krs. Iserlohn Brit. Zone K 52/B 01
 Add: Strafgefangenenlager West-Emsland, approx. 450 prisoners, collected in camp "Im Bieberthal" after the collapse of the German Army (Amtsverwaltung Lendringsen).
 See also LENDRINGSSEN, Volume I, page 149, Volume II, page 71.
- HERZEBROCK Krs. Wiedenbrueck Brit. Zone K 52/B 01
 There was *no* CC Kdo. of Ravensbrueck in Herzebrock, there were only CWC's (Amtdirektor of Herzebrock).
 See also HERZEBROCK, Volume I, page 141.
- HOLZEN Krs. Holzminden Brit. Zone L 52/C 37
 Add: CC Kdo. of Buchenwald "Stein" arrived in Febr. 45 and returned to Buchenwald on 1. 4. 45. Approx. 1500—2000 prisoners were employed with general labouring and cable laying (former inmate).
- MORINGEN/Solling Krs. Northeim Brit. Zone L 52/C 44
 Add: CONCENTRATION CAMP, first mentioned 20. 4. 33, transfers to Esterwegen and Oranienburg in Oct. 1933 (former inmates).
 As special camp for women, mentioned 8. 12. 1936 in a list of CC's under unified command. On 1. 11. 36 there were 4761 persons in the CC's, 3694 of them were political prisoners, in the camps: Dachau, Lichtenburg, Sachsenburg, Sulza and Moringen. On 19. 11. 37 the only CC's still existing were: Dachau, Sachsenhausen, Buchenwald and Moringen, holding in Sept. 1937 a total of 4536 prisoners (OCC WC Nuernberg) All female prisoners were transferred to KL Lichtenburg, 21. 3. 38 (Gestapo files Duesseldorf).
 See also MORINGEN, Volume I, page 155.
- DUDERSTADT Krs. Duderstadt Brit. Zone L 52/C 75
 Add: CC Kdo. of Buchenwald, Euzenberglager, Polte-Werke, on the Euzenberg near Duderstadt (Police report, Bad Lauterberg).
 See also DUDERSTADT, Volume I, page 157.
- HINZERT Krs. Trier French Zone K 50/L 41
 Add: SS-Sonderlager, established 1941, evacuated in the beginning of 1945 (Buergermeister).
 See also HINZERT, Volume I, page 173; Volume II, page 141.
- FARSCHWEILER ueber Hermeskeil Krs. Trier French Zone K 50/L 32
 near Hinzert
 Work detail of SS-Sonderlager Hinzert, established 28. 10. 44, 16 prisoners, working on an air-field; liberated by US-Army (Statement of one former inmate, no other confirmation).
- GUSTERATH Krs. Trier French Zone K 50/L 11
 Add: Work detail of SS-Sonderlager Hinzert, working with firm Romika, rubber-works (former inmates).
 See also GUSTERATH, Volume II, page 141.

NEUBRUECKE-HOPPSTAEDTEN/Nahe Krs. Birkenfeld, French Zone K 50/L 61
Rheinld. Pfalz

Work detail of SS-Sonderlager Hinzert, 250 prisoners were working in a newly established tank-factory. After an air-raid the barracks were transferred to Hoppstaedten, 2 kms away, liberated 18.3.45 (former inmates).

IFFEZHEIM Krs. Rastatt French Zone K 49/R 22

Add: CC Kdo. of Natzweiler, average strength 125 prisoners (Natzweiler records).

See also IFFEZHEIM, Volume I, page 171.

ANKENBUCK Krs. Villingen French Zone L 49/W 53
Gem. Klengen

CONCENTRATION CAMP ANKENBUCK, established Apr. 1933, closed end of 1933, approx. 125 prisoners, farm work, road construction, no death cases (former inmate).

FRIEDRICHSHAFEN Krs. Friedrichshafen French Zone L 48/C 29

Add: CC Kdo. of Dachau, first mentioned 23.2.43, average strength 850 pris., manufacture of V 2 parts. There were six air-raids on the camp, which was almost completely destroyed on 27.4.44, 89 dead; on 20.7.44 the "Zeppelin-Werke" was bombed — 72 dead (former inmates). On 26.9.44 762 pris. were transferred to CC Kdo. Dora of Buchenwald and arrived there on 30.9.44 (Dachau transfer list, Buchenwald transfer list, Mittelbau daily strength reports).

See also FRIEDRICHSHAFEN, Volume I, page 187.

KASSEL Stadtkrs. Kassel US-Zone L 52/C 20

Add: FLC: "Straflager der Gestapo fuer Fremdarbeiter", billeted in the premises of the "Moencheberger Gewerkschaft", established autumn 1942, approx. 120 prisoners (Regierungspraesident Kassel).

See also KASSEL, Volume I, page 154.

VAAKE Krs. Hofgeismar US-Zone L 52/C 32

CWC: Lager "Zum Reinhardswald", mentioned from Sept. 1944 until end of the war; strength approx. 100—120 Belgians and Netherlanders, working in Veckerhagen, with Werk II, detail of the Junkers-Werke Kassel-Bettenhausen, Forstbachweg (Belgian tracing officer's report).

BREIDENBACH Krs. Biedenkopf US-Zone L 51/G 55

Add: CWC: mentioned between 10.11.42 and 20.10.44 with 144 persons, Russians, French, Italians, and Poles, 126 of them working for Eisenwerk Buderus (Belgian tracing officer's report).

See also BREIDENBACH, Volume I, page 161.

MARBURG/Lahn Krs. Marburg/Lahn US-Zone L 51/G 74

Add: CWC: Lager Knutzbach of the Reichsbahn, mentioned in autumn 1944—45, with 70—80 Russian, men, women and children, working with the Bahnmeisterei and Bahnbetriebswerk and at the station (Belgian tracing officer's report).

See also MARBURG, Volume I, page 163.

NEUSTADT Krs. Marburg/Lahn US-Zone L 51/G 95
a. d. Main-Weserbahn

Add: CWC: Bereitschaftslager Steinbel also called "Lager fuer Auslaendische Arbeiter fuer die Ruestungs-industrie", built 1940; at first only German nationals, but later persons of all nationalities were billeted here, working with the ammunition factory in the wood of Neustadt, south of Allendorf. Some of the workers were working on the airfield in Kirtorf (Belgian tracing officer's report).

See also NEUSTADT, Volume I, page 159.

- KELSTERBACH** Krs. Gross-Gerau US-Zone L 51/M 56
 Add: Transit camp: Am Moerfelderweg, mentioned from 1941—45 with persons of all nationalities.
 CWC: Camp of the firm Dr. Kurt Badhauser & Co. KG., am Moerfelderweg, mentioned from Nov. 44 with 40—50 persons (Belgian tracing officer's report).
 See also KELSTERBACH, Volume I, page 177.
- GELNHAUSEN** Krs. Gelnhausen US-Zone L 51/N 07
 Work detail of SS-Sonderlager Hinzert, mentioned between Sept. 44 and end of March 1945 with 80 men, constructing an air-raid shelter on the airfield (Statement of one former inmate, no other confirmation).
 See also GELNHAUSEN, Volume I, page 166.
- STOCKHEIM** Krs. Erbach US-Zone L 50/M 92
 CWC: In firm Artz 70 Belgians were employed, mentioned between 19. 11. 40 and 24. 3. 45 (Belgian tracing officer's report).
- KOCHENDORF** Krs. Heilbronn US-Zone L 50/S 07
 Add: CC Kdo. of Natzweiler, opened 3. 9. 44 with a transport of 500 prisoners coming from Longwy, a second transport of 500 prisoners coming from Sachsenhausen on 10. 10. 44 and a third transport of 100 prisoners coming from Vaihingen in Febr. 45. A total of 190 dead is reported.
 CWC's: Lager Kochendorf-Plattenwald consisting of different camps:
 1) Lager der Fa. Hochtief AG having two parts:
 a) for French, Belgians and Dutch, existing since May 44—31. 3. 45
 b) for East-workers, strength about 2000 persons
 2) Lager der Fa. Mannheimer Motoren-Werke
 3) Lager der Fa. Koch & Mayer
 4) Lager der Fa. Heinkel, Zuffenhausen, this firm had the code names: Ernst Werke and "Eisbaer". The strength was about 200 persons, Russians, French and Belgians.
 The total strength of all workers at Kochendorf-Plattenwald is estimated at 5—6000 persons (Belgian tracing officer's report).
 See also KOCHENDORF, Volume I, page 178.
- BURGSTADT** Krs. Miltenberg US-Zone L 50/N 12
 CWC: Approx. 60 persons, Italians, French, Belgians and Dutch, were employed by Dr. Kurt Badhauser & Co. KG., Hoch & Tiefbau and road construction from 1944 until the end of the war (Belgian tracing officer's report).
- NUERNBERG-LANGWASSER** Stadtkrs. Nuernberg US-Zone M 50/O 40
 Internment Camp: mentioned Oct. 39—May 41 and in Jan./Febr. 43, for Jews, Russians and Poles, male and female prisoners (former inmates).
 See also NUERNBERG, Volume I, page 218.
- FOERRENBACH** Krs. Hersbruck US-Zone M 50/O 70
 Prison: SS- u. Polizei-Strafgefangenenlager, mentioned from 1944 until the end of the war, construction of tunnels for a sub-terranean aircraft-factory. The prisoners of CC Kdo. Hersbruck were also working here and their dead were cremated here and at the "Schupfer Linde", a place 4—5 kms S. of the village Schupf (Belgian tracing officer's report).
 See also HERSBRUCK, Volume I, page 217.
- NEUSTADT a. d. Waldnaab** Krs. Neustadt a. d. Waldnaab US-Zone M 50/P 13
 Add: CWC: "Kdo. Neudorf" with 150—200 Belgians, 200—250 French, 100—150 Italians, 124 female Russians, working with the firm Messerschmitt AG, between Sept. 44—45 (Belgian tracing officer's report).
 See also NEUSTADT, Volume I, page 211.

BIETIGHEIM Krs. Ludwigsburg US-Zone L 49/S 04

Add: CWC: Lager der Fa. DLW = Deutsche Linoleum Werke AG. Wilhelmstr., with approx. 250—300 male and female Russians, 12 Belgians and 20 French persons, mentioned from 1943—45 (Belgian tracing officer's report).

See also BIETIGHEIM, Volume I, page 181.

SCHWAEBISCH-GMUEND Krs. Gmuend US-Zone L 49/S 52

Add: CWC's: Lager "Katholisches Vereinshaus", Alter Kasernenplatz, mentioned 1942 until the end of the war, with 200—300 East-workers, working for different firms, Lager Taubental, mentioned end of Oct. 1942 until the end of the war, with 300 female East-workers, working for different firms, chiefly with firm Binder, Silberwarenfabr., Ackergasse, Lager am Schisstal, mentioned 1942, until the end of the war, with a strength of 208 persons of different nationalities, on 31. 12. 44 working in "Zahnradfabrik", Lager of the firm W. & W. Schenk, Lorcherstr., with a strength of approx. 100 persons and other 52 persons having been PoW's, arriving 1942, who became civilian workers from 1944 (Belgian tracing officer's report).

See also SCHWAEBISCH-GMUEND, Volume I, page 185.

HEIDENHEIM Krs. Heidenheim US-Zone L 49/S 71

Add: CWC's: Wohnlager Weidegrund or Lager Hauffstr., mentioned 1942 until liberation with a strength of about 500 men and women, working with the firm Voith. Lager in der Ulmerstr. 43, Buerobaracken with approx. 80 persons, French and Belgians, also working with the firm Voith. The firm WCM = Wuerttemberg. Cattun-manufacture had 3 camps: Gasthaus "Zum Felsen", Schnaitheimerstr. 69, with 20 Belgians, mentioned from 1941 to 1945. Lager an der Rembrandtstr., with French, Belgians and Dutch, mentioned from 1942—1945. Lager Nattheimerstr., with 250 French, Dutch and Ukrainians, mentioned from Febr. 1944—1945. The total strength of these 3 camps was 432 persons (Belgian tracing officer's report).

See also HEIDENHEIM, Volume I, page 185.

ULM Stadtkrs. Ulm US-Zone L 49/X 68

Add: KL Kuhberg, established in Dec. 1933 after the transfer of KL Heuberg with 300 German prisoners; closed in July 1935 (Betreuungsstelle Ulm).

CWC's: Lager Friedrichsau, strength 600—1400 persons of all nationalities, working with the firms: Eberhardt, Ott, Wielandt etc. between 14. 9. 42 and 24. 4. 45.

Lager Roterberg, strength approx. 1000—1500 East-workers, working with the firm Magirus — Kloeckner-Humboldt-Deutz AG and with the firm Kaessbohrer, mentioned between 1943 and 24. 4. 45.

Lager Fort Albeck, strength approx. 350 persons of all nationalities, working with the firm Magirus, mentioned between 1942 and 24. 4. 45.

Lager am Hindenburgring, Gewerbeschule, strength approx. 800 persons of all nationalities, chiefly Russians, working with the firm Magirus, mentioned from 1943—Dec. 44 when it was destroyed by air-raid. After this the inmates were billeted in Lager Roterberg and Fort Albeck.

Lager "Tuermle" of the Deutsche Reichsbahn in Ulm-Soeflingen, Weinbergstr., mentioned 1941 with 200—240 persons, increasing to 600—700 at the end of the war, working with the Bahnbetriebswerk, Gueterabfertigung and at the station.

Lager am Wall, mentioned between 1940 and 1945 with approx. 200 Poles, working with the Bahnmeisterei 2.

Arb.-Lager Wohnb. 2 and 3, mentioned between 1939 and 17. 12. 44, with approx. 60—80 persons, working with the Betriebswerk and Gueterabfertigung.

Lager Wilhelmsburg, with approx. 1200 men and women, working with the firm Telefunken, evacuated from Lodz, mentioned between 1. 9. 44 and 25. 4. 45.

Lager Turnhalle, Ulm-Soeflingen, with 100 Russian women, working with the firm Magirus, mentioned from 1943—Dec. 1944 (Belgian tracing officer's report).

See also ULM, Volume I, page 185.

- ALTSTRELITZ Krs. Neustrelitz Russ. Zone N 54/V 53
suburb of Neustrelitz
- Work detail of prison Neustrelitz, mentioned 18. 3. 43—8. 8. 43, 200 prisoners, including 80 women, agricultural work (former inmate).
- See also NEUSTRELITZ, Volume I, page 265.
- RETZOW Krs. Neustrelitz Russ. Zone N 54/U 33
Gem. Rechlin
- Add: CC Kdo. of Ravensbrueck, mentioned in Febr. 45 with a strength of about 1200—2000 prisoners, working on the air-field Retzow-Rechlin. 35 prisoners were killed during an air-raid. On 11. 2. 45 a transport to Ellrich is mentioned and on 1. 5. 45 one to Malchow (former inmates).
- See also RETZOW, Volume I, page 263.
- RAVENSBRUECK Krs. Templin Russ. Zone N 54/U 62
- Add: CONCENTRATION CAMP: According to an RSHA order no Jewish women were to be sent to Ravensbrueck after 2. 10. 42. The Jewish inmates of Ravensbrueck were to be transferred to CC Auschwitz, Frauenabteilung. After 5. 11. 42 all CC's in the Reich were to be free of Jews. All Jews were to be transferred to CC Auschwitz and KG Lg. Lublin (Photocopies of RSHA documents).
- See also RAVENSBRUECK, Volume I, page 264; Volume II, page 209.
- DABELOW Krs. Neustrelitz Russ. Zone N 54/U 62
- CC Kdo. of Ravensbrueck, work detail of "Deutsche Versuchsanstalt fuer Ernaehrung und Verpflegung GmbH.", an SS-owned plant, the prisoners were working at Brueckentin and Hof Comthurey, the domicile of Pohl (Photocopies of SSW-VHA documents, OCC WC Nuernberg).
- SALZWEDEL Krs. Salzwedel Russ. Zone M 53/Y 27
- Add: CC Kdo. of Neuengamme, first mentioned 10. 7. 44, liberated 14./15. 4. 45 (former inmates).
- See also SALZWEDEL, Volume I, page 258.
- MAGDEBURG Stadtkrs. Magdeburg Russ. Zone M 53/Y 60
- Add: AEL: "Straflager Magdeburg", 500—600 prisoners, no women, different work places, released after 2—3 months, or transferred to a CC (former inmates).
- See also MAGDEBURG, Volume I, page 247.
- BRANDENBURG/Havel Stadtkrs. Brandenburg Russ. Zone N 53/Z 23
- CONCENTRATION CAMP, was to be closed on 23. 4. 34 (Gestapo files Duesseldorf).
- See also BRANDENBURG, Volume I, page 259.
- VELTEN Krs. Osthavelland Russ. Zone N 53/Z 66
- Add: CC Kdo. of Ravensbrueck, established March 1943, 800 female prisoners, working in an ammunition factory, evacuated in direction Neustadt/Luebecker Bucht on 20. 4. 45, liberation by Soviet troops 11. 5. 45 (former inmate).
- See also VELTEN, Volume I, page 261.
- HENNIGSDORF Krs. Osthavelland Russ. Zone N 53/Z 76
- CC Kdo. of Ravensbrueck, first mentioned 10. 10. 44, 850 female prisoners, working in armament industry, closed April 45 (former inmates).

- FINKENHEERD a. O. Krs. Lebus Russ. Zone O 53/V 62
 Gem. Brieskow
 FLC: ZAL for Jews, on the Reichsautobahn, first mentioned Dec. 41, 400—800 prisoners, working with "Maerkisches Elektrizitaetswerk". Transfer to ZAL Schwiebus in May 43, last mentioned July 1943 (former inmates).
- FRANKFURT a. d. Oder Stadtkrs. Frankfurt a. d. Oder Russ. Zone O 53/V 63
 Add: FLC: ZAL for Jews, first mentioned Aug. 1942, 2000—5000 prisoners, closed end of Nov. 1944 (former inmates).
 See also FRANKFURT a. d. O., Volume I, page 268.
- FUERSTENBERG/O. Krs. Guben Russ. Zone O 53/V 71
 FLC: ZAL for Jews, mentioned between April 1942 and 28. 8. 43, 250—300 prisoners, railroad construction, firm MEW (former inmates).
- BAD SULZA/Thuer. Krs. Weimar Russ. Zone M 52/J 69
 CONCENTRATION CAMP BAD SULZA, established July 1933, about 350—400 male prisoners, no women, transferred July 1937 to Prettin/Elbe, to the Lichtenburg (former inmates). It is first mentioned on 21. 7. 34 and last mentioned on 27. 7. 37 (personal files of KL Lichtenburg).
- STEMPEDA Krs. Sangerhausen Russ. Zone M 52/D 23
 Sub-Kdo. of CC Kdo. Rottleberode of Mittelbau, starting about spring 44, 500 prisoners, billeted in barracks near the "Steinbruch", a quarry, where they were working. Besides these about 300 prisoners came daily from Rottleberode and marched back in the evening, approx. 3 kms. Evacuation around 2. 4. 45 (former inmate).
 See also ROTTLEBERODE, Volume I, page 251.
- HOHLSTEDT Krs. Sangerhausen Russ. Zone M 52/D 32
 Add: CC Kdo. of Mittelbau, mentioned after 16. 1. 45, 125 prisoners, average strength 300 prisoners, last mentioned 27. 3. 45 (Mittelbau daily strength reports).
 See also HOHLSTEDT, Volume I, page 252.
- DERENBURG Krs. Wernigerode Russ. Zone M 52/D 16
 ueber Halberstadt
 FLC: of the OT, established Jan. 1945, 100 prisoners, liberated April 1945 by US Army (Statement of one former inmate, no other confirmation).
- ASCHERSLEBEN-DUBEN Stadtkrs. Aschersleben Russ. Zone M 52/D 55
 Add: CC Kdo. of Buchenwald; the Junkers aircraft factory lay in Duben, suburb of Aschersleben. Liberated 9. 5. 45 (former inmate).
 See also ASCHERSLEBEN, Volume I, page 245; Volume II, pages 198, 199.
- ATZENDORF Krs. Calbe/Saale Russ. Zone M 52/D 67
 ueber Stassfurt
 FLC: established Summer 1944, 500, later 800 prisoners, closed after 14. 4. 45 and evacuated to CC Mittelbau (Statement of one former inmate, no other confirmation).

- BERNBURG/Saale Krs. Bernburg Russ. Zone M 52/D 76
- Add: Extermination Center. A top-secret action of the Reich started under Code: 14 f 13 on 10. 12. 41. Mentally deficient and insane prisoners were to be selected in the CC's by a commission of doctors for "Sonderbehandlung". On 16. 12. 41 293 pris. were selected in CC Gross-Rosen. Correspondence between "Heil- und Pflegeanstalt Bernburg" and the Kommandant of CC Gross-Rosen arranged a transfer of 70 pris. on 17. 3. 42 and of 57 pris. on 19. 3. 42 to Bernburg for extermination (Photocopies of original correspondence and transport lists). An order of SS-Wirtschafts-Verwaltungshauptamt of 27. 4. 43 says that only insane prisoners were to be selected for action 14 f 13 by a commission of doctors and tubercular prisoners and others unfit for work were not to be included (Photocopy SS-W-Verw. HA.).
- See also BERNBURG, Volume II, page 204.
- SPERGAU Krs. Merseburg Russ. Zone M 52/D 90
- Add: AEL, 1000 prisoners, including 400 women, working with Leuna-Werke (former inmates).
- See also SPERGAU, Volume I, page 243.
- BRUCKDORF Saalkreis Russ. Zone M 52/D 92
- Gestapo Lager: established Dec. 44 with 500 prisoners, later 1000—2000; liberated 17. 4. 45
(Statement of one former inmate, no other confirmation).
- KAMENZ Stadtkrs. Kamenz Russ. Zone N 52/A 41
- CC Kdo. of Gross-Rosen; on 26. 1. 45 a transport of 750 prisoners left Flossenbuerg for Kdo. Kamenz
(Flossenbuerg transport list and Number book).
- WESTEWITZ Krs. Doebeln/Sa. Russ. Zone N 52/K 69
near Doebeln
- Prison: Haftlazarett, until 1941 prisoners were officially registered as mental patients. The "Straflazarett" was transferred to Untergoeltzsch in 1941. A part of the inmates were shot, others transported to "Militaergefaengnis" Torgau (VVN Hamburg, NNTB).
- APPOLLENSDORF Krs. Wittenberg Russ. Zone N 52/E 37
- Prison: Strafgefangenenlager Elberegulierung, mentioned 18. 1. 44—11. 4. 45 (death certificates).
- PIESTERITZ Krs. Wittenberg Russ. Zone N 52/E 37
- AEL: mentioned 10. 9. 44—25. 9. 44, the prisoners working with Gummi-Werk Elbe (death certificates).
- TORGAU Krs. Torgau Russ. Zone N 52/E 64
- Add: Prison: Fort Zinna, "Wehrmachtsgefaengnis", mentioned several times between 4. 8. 43 and 9. 11. 44 when transports were sent from Camp IV Walchum and Camp VII Esterwegen of the Emsland Group. A transfer of one prisoner from Vorbruck-Schirmeck is mentioned 20. 10. 43 (Transport lists).
- See also TORGAU, Volume I, page 240.
- LICHTENBURG Krs. Torgau Russ. Zone N 52/E 55
near Prettin/Elbe
- CONCENTRATION CAMP with a male and a female section. The male section is first mentioned in June 1933. The "Frauenschutzhaftlager" Lichtenburg is mentioned on 1. 12. 1937 (Lichtenburg files). From 9. 8. 1937 when the male section was closed, the whole post for male prisoners in Lichtenburg was to be sent to CC Buchenwald. All female prisoners of KL Moringen were transferred to KL Lichtenburg on 21. 3. 1938 (Gestapo files Duesseldorf). 3 transports, totalling 1275 prisoners were transferred to CC Buchenwald between 31. 7. 37 and 19. 8. 37. The female section was closed on 15. 5. 1939 when the "FKL Lichtenburg" was re-established in Fuerstenberg/Meckl. with the name CC Ravensbrueck (Gestapo files Duesseldorf). On 4. 9. 1934 a transport of 2 prisoners is mentioned, transferred from CC Lichtenburg to SS-Kommando Chemnitz. On 4. 9. 1934 a transport of 18 prisoners is mentioned, transferred from CC Lichtenburg to SS-Kdo. Dresden, Drachenberge (Lichtenburg files).

- DRESDEN Stadtkrs. Dresden Russ. Zone N 52/F 29
 Add: CC Kdo. of Flossenbuerg, Schandauerstr. 68, 500 prisoners, approx. 200 female prisoners were transferred to CC Theresienstadt on 13. 4. 45, 250 prisoners were evacuated to Pirna later.
 CC Kdo. of Flossenbuerg, "Universelle", 280 female prisoners came here from Kowel via CC Stutthof in Nov. 42, liberated 8. 5. 45 (former inmates).
 See also DRESDEN, Volume I, page 238.
- FREITHAL Krs. Dresden Russ. Zone N 52/F 18
 Add: FLC: ZAL for Jews, 4000—5000 prisoners, 1200—1500 of them were women, working with Saechsische Gusstahlwerke, partly evacuated to CSR., liberated 8. 5. 45 (Statement of one inmate, no other confirmation).
 See also FREITHAL, Volume I, page 238.
- RADEBEUL Stadtkrs. Radebeul Russ. Zone N 52/F 19
 near Dresden
 Prison: for political prisoners, mentioned beginning of Jan. 1945 until liberation: strength about 400 prisoners, working on "Panzersperren" for the German Army (Statement of one former inmate, no other confirmation).
- CRAWINKEL Krs. Gotha Russ. Zone M 51/J 14
 Sub-Kdo. of CC Kdo. Ohrdruf of Buchenwald, in former "Hitlerjugendlager" and a tent camp, called "Eспенfeld", 7000 prisoners, working in quarries and constructing tunnels, transports of CC Buchenwald went to S III Ohrdruf and from there to Crawinkel. Closed and evacuated to CC Buchenwald around 20. 3. 1945 (former inmates).
 See also OHRDRUF, Volume I, page 222, Volume II, page 195.
- HOHENWARTE Krs. Saalfeld Russ. Zone M 51/J 32
 FLC: ZAL for Jews, first mentioned 1938. Prisoners were employed with general labouring for the firm "Arbeitsgemeinschaft Saalesperre" in Hohenwarte. In 1939 approx. 200 Aryans and 130 Jews were there. In the beginning of 1940 French prisoners entered. End of 1944 all Jews were sent to other camps, also to Theresienstadt. The camp existed until liberation (Statement of one former inmate, no other confirmation).
- ERFURT Stadtkrs. Erfurt Russ. Zone M 51/J 36
 Add: AEL, existing Oct. 1944 (Photo of former inmate).
 See also ERFURT, Volume I, page 230.
- ZWICKAU Stadtkrs. Zwickau Russ. Zone N 51/K 34
 Add: CC Kdo. of Flossenbuerg, working on heavy war material, torpedo and tank parts, ammunition, mentioned June 1943—June 1944 (Statement made to police by former inmate).
 See also ZWICKAU, Volume I, page 233; Volume II, page 192.
- JOHANNGEORGENSTADT Krs. Aue Russ. Zone N 51/K 51
 Add: CC Kdo. of Flossenbuerg. The Kdo. was closed on 16. 4. 45. Prisoners were evacuated to Karlsbad/CSR and from there to other camps, mainly to Theresienstadt (Buergermeister).
 See also JOHANNGEORGENSTADT, Volume I, page 233.

SACHSENBURG Krs. Frankenberg/Sa. Russ. Zone N 51/K 77
 CONCENTRATION CAMP, first mentioned 20. 6. 1933 with 1016 prisoners. In 1934 and in Jan.—Aug. 1935 the strength is reported as 200—600 and increased to 1400 in Sept. 1935; in 1936 it decreased to 500. On 19. 4. 1934 a Kdo. "Luetzelhoehe" and a Kdo. "Schloss Augustusburg" is mentioned between 1. 10. 1934 and 17. 11. 1934 with 4 prisoners. CC Sachsenburg is last mentioned 9. 7. 1937 with 450 prisoners (Daily strength reports to Gestapo Dresden and invoices).

FREIBERG i. Sa. Krs. Freiberg Russ. Zone N 51/K 97
 Add: CC Kdo. of Flossenbuerg, established Aug. 1944, with female prisoners from CC Auschwitz, working also with firms Messerschmitt and Hildebrand, ammunition factory, evacuation to CC Mauthausen started on 11. 4. 1945 (former inmates).
 See also FREIBERG, Volume I, page 236; Volume II, page 193.

PORSCHDORF Krs. Pirna Russ. Zone N 51/F 47
 Add: CC Kdo. of Flossenbuerg, billeted in Rathmannsdorf, post and railway station Porschdorf, was transferred in the first days of May 45 to an unknown destination in Czechoslovakia (Buergermeister).
 See also PORSCHDORF, Volume I, page 237.

ZITTAU Krs. Zittau Russ. Zone O 51/F 97
 Add: CC Kdo. of Auschwitz, established 28. 19. 1944, strength about 500 women, in an airplane factory; liberated 9. 5. 1945 (Statement of one former inmate, no other confirmation).
 See also ZITTAU, Volume I, page 277; Volume II, page 205.

TERRITORIES WEST OF THE POLISH BORDER OF 1939

ANNABERG/OS former Krs. Ratibor, Germany, now Poland P 50/J 50
 near Oderberg
 FLC: ZAL for Jews, established Dec. 40, closed 30. 8. 44, evacuated to CC Auschwitz; 600—800 male and 70—100 female prisoners, working with Oderthalwerke and firm Schaffgotsch (former inmates).

GEBHARDSDORF former Krs. Lauban, Germany, now Poland O 51/G 39
 CC Kdo. of Gross-Rosen, first mentioned Oct. 44, 300—500 women prisoners, working in an airplane factory, evacuated Febr./March 45 to Georgenthal (former inmates).

BAD WARMBRUNN—CIEPLICE former Krs. Hirschberg, Germany, now Poland O 51/G 58
 Add: CC Kdo. of Gross-Rosen. The "Kommandantur" of Gross-Rosen was evacuated here in the beginning of 1945 (former inmate).
 See also BAD WARMBRUNN, Volume I, page 272; Volume II, page 210.

SCHMIEDEBERG i. Schl. former Krs. Hirschberg, Germany, now Poland O 51/G 67
 Sub-Kdo. of CC Kdo. Fuerstenstein of "Wuestegiersdorf Group" of Gross-Rosen, mentioned Dec. 43 — May 44 (former inmates).

- BUCHWALD-HOHENWIESE** former Krs. Hirschberg, Germany, now Poland O 51/G 67
 Sub-Kdo. of CC Kdo. Hirschberg of Gross-Rosen, established 11. 4. 44, 25 prisoners, installation work in SS-Tb Hospital, closed 18. 2. 45, prisoners went back CC Kdo. Hirschberg (former inmate).
 See also HIRSCHBERG, Volume I, page 272.
- ZILLERTHAL-ERDMANNSDORF** former Krs. Hirschberg, Germany, now Poland O 51/G 67
 FLC: first mentioned Fall 43, strength about 500—1000 female prisoners, working in textile-factories. Closed Jan. 45 (former inmates).
 FLC: ZAL for Jews, mentioned April—May 44, 200 male and 700—800 female prisoners, general labouring. The men were transferred end of May 44 to Hirschberg (Statement of one former inmate, no other confirmation).
- FRIEDLAND** former Krs. Waldenburg, Germany, now Poland O 51/G 96
 CC Kdo. of Gross-Rosen, first mentioned 9. 9. 44, 500 prisoners, working with firm VDM, airplane parts and V 2 (former inmates). The Kdo. was partly transferred to Ebensee on 3. 3. 45 (Mauthausen-Ebensee strength reports), the remaining prisoners were liberated by the Russians on 9. 5. 45 (former inmates).
 See also FRIEDLAND, Volume I, page 45; Volume II, page 210.
- WALDENBURG** former Krs. Waldenburg, Germany, now Poland O 51/H 07
 CC Kdo. of Gross-Rosen, first mentioned Sept. 44, 600 prisoners, engineering work with firm Holzmann for IG Farben-Werke, liberated by the Soviet Army 8. 5. 45 (former inmates).
 See also WALDENBURG, Volume I, page 272.
- MAERZBACHTAL** former Krs. Waldenburg, Germany, now Poland O 51/H 07
 near Lehmwasser (Lehmwasser)
 Sub-Kdo. of "Wuestegiersdorf Group" of CC Gross-Rosen, first mentioned 6. 11. 43 with 400 prisoners, working at Lehmwasser with firm Weiden & Petersil, last mentioned 14. 2. 45, evacuated on foot before the occupation by the Russian troops (former inmates).
- FUERSTENSTEIN** former Krs. Waldenburg, Germany, now Poland O 51/H 08
 Post Bad Salzbrunn
 Sub-Kdo. of "Wuestegiersdorf Group" of CC Gross-Rosen, mentioned 29. 6. 44, had a detail in Schmiedeburg (inmate of Gross-Rosen Schreibstube).
- TANNHAUSEN** former Krs. Waldenburg, Germany, now Poland P 51/H 06
 Sub-Kdo. of "Wuestegiersdorf" Group of Gross-Rosen, the pris. were working at Lehmwasser and returned to Tannhausen in the evening (former inmate of Schreibstube Wuestegiersdorf).
- LEHMWASSER** former Krs. Waldenburg, Germany, now Poland O 51/H 07
 Work-place for the Sub-Kdo's of the "Wuestegiersdorf Group" of CC Gross-Rosen: Tannhausen, Maerzbachtal, Kaltwasser and Laerche (former inmate of Schreibstube Wuestegiersdorf).
- LAERCHE** former Krs. Waldenburg, Germany, now Poland O 51/H 07
 near Lehmwasser (Lehmwasser)
 Sub-Kdo. of "Wuestegiersdorf Group" of CC Gross-Rosen, working in Lehmwasser and for firm Lingen & Co., plumbing. The camp is mentioned between 20. 10. 44 and 7. 2. 45 (former inmates).

- KALTWASSER** former Krs. Waldenburg, Germany, now Poland P 51/H 16
 Sub-Kdo. of "Wuestgiersdorf Group" of CC Gross-Rosen, established Aug. 44 with 500 prisoners, increased to about 2000 prisoners, working in Lehmwasser with firm Weiden & Petersil, evacuated Jan. 45 (former inmates).
- OBERWUESTEGIERSDORF** former Krs. Waldenburg, Germany, now Poland P 51/H 06
 CC Kdo. of Gross-Rosen, belonging to the "Wuestegiersdorf Group", first mentioned 26. 5. 44. In Oct. 44 2000 male prisoners arrived from Auschwitz (former inmates).
 See also WUESTEGIERSDORF, Volume I, page 271.
- WOLFSBERG** former Krs. Waldenburg, Germany, now Poland —
 (former inmates give W. in Krs. Waldenburg but it is not to be found on the map).
 Add: FLC: ZAL for Jews, working for OT, transformed into a
 CC Kdo. of Gross-Rosen, belonging to the "Wuestegiersdorf Group", first mentioned May 44, working for big underground plants, ammunition factory, for the aircraft industry with OT and the firms Ackermann, Jank, Kernner, Hotze, Hutto, Tebe etc., building of tunnels (former inmates). All prisoners fit for work were evacuated to Flossenbuerg, Buchenwald and to Ebensee; closed Febr./March 45. The dead were cremated in Doernhau (former inmates).
 See also FRIEDLAND, Volume I, page 45; Volume II, page 210.
- BOLKENHAIN** former Krs. Bolkenhain, Germany, now Poland O 51/G 89
 FLC: ZAL for Jews, mentioned 1940 — Oct. 43, 300—350 female prisoners, working in a cotton mill, was later transferred into a
 CC Kdo. of Gross-Rosen, 500 prisoners, road construction and working in an aviation factory, closed Febr. 45 and transferred to CC Buchenwald (former inmates).
- BAD KUDOWA** former Krs. Glatz, Germany, now Poland O 51/H 03
 FLC: ZAL for Jews, first mentioned Aug. 44, 500—1600 female prisoners, working with firm VDM, airplane and road-construction, liberated 8. 5. 45 (former inmates). One inmate gives Bad Kudowa as belonging to CC Gross-Rosen.
- GELLENAU** former Krs. Glatz, Germany, now Poland O 51/H 03
 CC Kdo. of Gross-Rosen, established 2. 3. 43, about 1500 female prisoners, working with firm Dierig and in an airplane factory, evacuated end of March 45 to CC Mauthausen (Statement of two former inmates, no other confirmation).
 See also GELLENAU, Volume I, page 271.
- LUDWIGSDORF** former Krs. Glatz, Germany, now Poland P 51/H 16
 Add: CC Kdo. of Gross-Rosen, mentioned 1943 with 1000 women, working in an ammunition factory (former inmate of Wuestegiersdorf Schreibstube, former inmates).
 See also LUDWIGSDORF, Volume I, page 271.
- MITTELSTEINE** former Krs. Neurode, Germany, now Poland P 51/H 14
 CC Kdo. of Gross-Rosen, established 23. 8. 44, 400 female prisoners, working in an aircraft factory, closed and evacuated to Grafenort April 45 (former inmates).
- FALKENBERG** former Krs. Neurode, Germany, now Poland P 51/H 16
 Sub-Kdo. of "Wuestegiersdorf Group" of CC Gross-Rosen, established April 44, 1300 prisoners, tunnel and road construction, closed Jan. 45, transferred via Wolfsberg to Ebensee (former inmates).

- EULE former Krs. Neurode, Germany, now Poland P 51/H 16
 Gemeinde Ludwigsdorf
 Sub-Kdo. of CC Kdo. Wueste-Waltersdorf of Gross-Rosen, established April 44, approx. 1300 prisoners, closed 13. 1. 45, transferred to Wuestegiersdorf, liberated there 5. 5. 45 (Statement of one former inmate, no other confirmation).
- LANGENBIELAU/Reichenbach former Krs. Reichenbach i. Eulengeb., Germany, P 51/H 26
 now Poland
 Add: CC Kdo. of Gross-Rosen, first mentioned March 44, when the ZAL for Jews was transformed into a CC Kdo. Approx. 2000 male prisoners were working with the firms: Telefunken, Krupp, Goldschmidt, Hagewerk, for the Luftwaffe, and with a spinning mill Fa. Flechtner. These male prisoners were prob. billeted in the "Sportschule" Reichenbach. 600—1000 female prisoners were working in a cotton-mill and were billeted in Langenbielau. Liberated 8. 5. 45.
 FLC: ZAL for Jews, first mentioned autumn 43, transformed into a CC Kdo. of Gross-Rosen in March 44 (former inmates).
 See also LANGENBIELAU—BIELAWA, Volume I, page 273.
- FAULBRUECK former Krs. Reichenbach i. Eulengeb., Germany, now Poland P 51/H 27
 Add: FLC: ZAL for Jews, mentioned before Febr. 44; in June 44 126 Jews came from FLC Gnadenfrei, employed in engineering work at Koenigszelt, transferred end of July 44 to CC Gross-Rosen (former inmates).
 See also FAULBRUECK, Volume I, page 274.
- GNADENFREI former Krs. Reichenbach i. Eulengeb., Germany, now Poland P 51/H 36
 FLC: ZAL for Jews, mentioned July 44, 127 prisoners, employed in engineering work for the "Gedora-Werke" — Koenigszelt (former inmates).
- FREIBURG/Schlesien former Krs. Schweidnitz, Germany, now Poland O 51/H 08
 FLC: ZAL for Jews, established Nov. 43, approx. 600 prisoners, working with firm AEG, closed Nov. 44, all prisoners were transferred to CC Kdo. Waldenburg of Gross-Rosen (former inmates).
- GRAEBEN former Krs. Schweidnitz, Germany, now Poland P 51/H 09
 CC Kdo. of Gross-Rosen, since Febr. 44, transformed from ZAL for Jews, 500 female prisoners, working in a flax-mill, closed and transferred to CC Bergen-Belsen Nov./Dec. 44.
 FLC: ZAL for Jews, existing since May 42, transformed into a CC Kdo. in Febr. 44 (former inmates).
- GRAEDITZ former Krs. Schweidnitz, Germany, now Poland P 51/H 28
 FLC: ZAL for Jews, first mentioned June 42, 1500—2000 prisoners, road-construction, building of barracks with firm Goldschmidt, Baustelle OT in Faulbrueck and with firms Krupp and Telefunken, transferred Oct. 44 to "Sportschule Reichenbach" near Langenbielau (former inmates).
- GRAFENORT former Krs. Habelschwerdt, Germany, now Poland P 51/H 33
 CC Kdo. of Gross-Rosen, established March 45, 200—400 prisoners, employed with engineering work, liberated 9. 5. 45 by the Russians (former inmates).
- BRIEG — BRZEG former Krs. Brieg, Germany, now Poland P 51/H 89
 CC Kdo. of Gross-Rosen, established spring 1944, about 1000 prisoners; working on an airfield, closed 23. 1. 45, evacuated to Gross Rosen (former inmates).

- GEPPERSDORF** former Krs. Falkenberg/OS, Germany, now Poland P 51/H 97
 FLC: ZAL for Jews, established Oct. 40, 350—500 prisoners, working on the Reichsautobahn with firms Moll and Mathies, closed April 42, transferred to Blechhammer, Tarnowitz and Mangersdorf (former inmates).
- KLEINMANGERSDORF** former Krs. Falkenberg/OS, Germany, now Poland P 51/H 97
 FLC: ZAL for Jews, established 20. 10. 40, 1500—1800 prisoners working with firm Julius Schallhorn, Berlin, on the Reichsautobahn, last mentioned June 44 (former inmates).
- GROSS SARNE** former Krs. Falkenberg/OS, Germany, now Poland P 51/H 98
 FLC: ZAL for Jews, first mentioned May 1940, 1000—1500 prisoners, working on Reichsautobahn with firms Gruen & Bilfinger, Weiss & Freitag. Administration by "SS-Arbeitseinsatzkdo. Sosnowitz", probably liberated by Russian troops (former inmates).
- BRANDE** former Krs. Falkenberg/OS, Germany, now Poland P 51/J 07
 FLC: ZAL for Jews, established Sept. 1940, 1000—1500 prisoners, working on Reichsautobahn, coming from camp Sosnowiec, evacuated Aug. 43 to CC Auschwitz (former inmates).
- AUENRODE** former Krs. Grottkau, Germany, now Poland P 51/H 77
 (Grottkau)
 FLC: ZAL for Jews, first mentioned Dec. 39, last mentioned 10. 4. 41, strength about 700 prisoners, working with firm Gruen & Bilfinger on the Reichsautobahn (former inmates).
- GOGOLIN** former Krs. Gross-Strehlitz, Germany, now Poland P 51/X 89
 Add: FLC: ZAL for Jews, established beginning of 1940, 250—300 prisoners, working on the Reichsautobahn, last mentioned 1944 (former inmates).
 See also GOGOLIN, Volume I, page 271.
- ST. ANNABERG** former Krs. Gross-Strehlitz, Germany, now Poland P 51/X 99
 FLC: ZAL for Jews, working on the Reichsautobahn, established Sept. 1940, with 300—350 men, women only in the kitchen, increased to approx. 2000 prisoners, firms Kallenbach and Maser, evacuated in Sept. 1941 to different camps. The Jewish prisoners were replaced by Russian PoW's (former inmates).
- SAKRAU** former Krs. Gross-Strehlitz, Germany, now Poland P 51/X 99
 near Gogolin
 FLC: ZAL for Jews, established 15. 11. 40, 300—400 prisoners, working with firm Kallenbach on the Reichsautobahn (former inmates).
- OTTMUTH** former Krs. Gross-Strehlitz, Germany, now Poland P 51/T 00
 Add: FLC: first mentioned Jan. 1940, strength about 600 persons, working on the Reichsautobahn. Closed 1944 (former inmates).
 See also OTTMUTH, Volume I, page 271.
- KURZBACH-GRUENTHAL** former Krs. Gross-Strehlitz, Germany, now Poland P 51/T 00
 Add: FLC: ZAL for Jews, established 20. 9. 44, 250 prisoners, including 50 women, fortification works, at first working in community Kurzbach. When the distance between the working places and the camp became too great, the camp was transferred to Gruenthal and later transformed into a CC Kdo. of Gross-Rosen, closed 31. 1. 45 and evacuated to Gross-Rosen (former inmates).
 See also KURZBACH, Volume I, page 217.

- MALAPANE former Krs. Oppeln/OS, Germany, now Poland P 51/T 01
 FLC: ZAL for Jews, mentioned beginning of 1944, 200—300 prisoners (Statement of one former inmate, no other confirmation).
- BIRAWA—REIGERSFELD former Krs. Cosel, Germany, now Poland P 51/Y 07
 FLC: ZAL for Jews, first mentioned May 1943; strength about 300—350 pris., working for "W.I.F.O.", engineering work; transferred in May 44 to Blechhammer (former inmates).
 See also BIRAWA, Volume I, page 270.
- SACKENHOYM former Krs. Cosel, Germany, now Poland P 51/Y 07
 Post Birawa
 FLC: ZAL for Jews, first mentioned 28. 3. 41, 270—300 prisoners, working with IG Farben, the dead were buried with those of ZAL Reigersfeld in a wood near Teichen. Closed March/April 44 and transferred to CC Blechhammer (former inmates).
- FRIEDENSHUETTE—SWIETOCHLOWICE former Krs. Beuthen/OS, Q 51/Y 47
 Germany, now Poland
 CC Kdo. of Auschwitz, established 1943, 250—300 prisoners, coming from CC Mauthausen, working with gun-factory Friedenshuette, evacuated Febr. 45 to CC Mauthausen (Statement of one former inmate, no other confirmation).
- MECHTHAL former Krs. Beuthen-Tarnowitz, Germany, now Polen Q 51/Y 58
 near Beuthen-Bytom (Beuthen)
 FLC: ZAL for Jews, first mentioned 1. 5. 41, 300—800 prisoners, engineering work (former inmates).
- GOERLITZ former Krs. Goerlitz, Germany, now Poland O 52/B 00
 Add: CC Kdo. of Gross-Rosen, 1000—1400 prisoners, including 200—300 women, working with firm "Wumag" — Waggon- und Maschinenbau, evacuated around 15. 2. 45 to Gr. Roehrsdorf near Goerlitz, after one month back to Goerlitz, liberated 8. 5. 45 by the Russians (former inmates).
 FLC's: ZAL for Jews, existing May 43—Jan. 44, 2000 prisoners, working with firm "Wumag", transferred to Kittlitztreben.
 ZAL for Jews, 600 prisoners, separate female camp was connected, wood cutting, existing in March 45.
 ZAL for Jews, 300—350 prisoners, working with firm "Wumag" (former inmates).
 See also GOERLITZ, Volume I, page 276, Volume II, page 212.
- SAGAN former Krs. Sagan, Germany, now Poland O 52/B 26
 FLC: ZAL for Jews, first mentioned Febr. 1941, 100 female prisoners, working in the cotton mill Gebrueder Hoffmann, last mentioned March 44 (former inmates).
- FREIWALDAU former Krs. Sagan, Germany, now Poland O 52/B 14
 FLC: ZAL for Jews, first mentioned Aug. 42, 300—400 prisoners, working in brick-yards, closed Febr./March 44, transferred to CCKdo's of Gross-Rosen Kretschamberg and Kittlitztreben (former inmates).
 See also FREIWALDAU, Volume I, page 276.
- BUNZLAU—BOLESZLAWIEC former Krs. Bunzlau, Germany, now Poland O 52/B 42
 Add: CC Kdo. of Gross-Rosen, 1200—2000 prisoners; 700 prisoners were evacuated 11. 2. 45 to CC Mittelbau, 300 sick prisoners remained here and were liberated the same day by the Russians (former inmates).
 See also BUNZLAU, Volume I, Page 276; Volume II, page 211.

FLC's: Borsig-Werke, Breslau-Hundsfield, ammunition factory, established July 44, 1200—1500 female prisoners, female SS guards (former inmates).

ZAL for Jews, Breslau-Neukirch, established Sept. 41, 400—600 prisoners, came from SS-Arbeitseinsatzkdo. Sosnowitz, working for the Reichsbahn with firms Schaltenbrand and Hess, last mentioned 14. 2. 45 (former inmates).

ZAL for Jews, Breslau-Guentherbruecke, established mid of 1943, 100—300 female prisoners, closed end of 1943, transferred to Klettendorf and then to CC Kdo. of Gross-Rosen Ludwigsdorf (former inmates).

Besides these FLC's smaller Zwangsarbeitskdos. of 30—35 men and women had to work on fortification of the besieged fortress Breslau between 9. 2. 45—8. 5. 45 (former inmate).

Ghettos: Viktoriastrasse,
Sonnenstrasse,
Wilmannstrasse,
Fischergasse (Bayerisches Hilfswerk, Aussenstelle Weilheim).

See also BRESLAU, Volume I, page 274; Volume II, page 210.

KLETTENDORF former Krs. Breslau, Germany, now Poland P 52/C 41

Add: FLC: ZAL for Jews, first mentioned 30. 10. 41, 700—800 prisoners, working on the Reichsautobahn with firms Guenther and Volle. A female department contained 300 prisoners, was transferred to Ludwigsdorf in autumn 1944. Last mentioned Oct. 44 (former inmates).

See also KLETTENDORF, Volume I, page 274.

GROSS MASSELWITZ former Krs. Breslau, Germany, now Poland P 52/C 42

FLC: ZAL for Jews, established beginning of 1941, 1000—1500 prisoners, from this camp the "Osten-Einsatz" was started, repairing railroads; in 1943 transfers to Karwin, Klettendorf, Graeditz and Dyhernfurth. Last mentioned March 1944 (former inmates).

See also MASSELWITZ — MASLICE, Volume I, page 274.

LASKOWITZ-MELESCHWITZ former Krs. Breslau, Germany, now Poland P 52/C 71
or MARKSTAEDT-FUENFTEICHEN

Add: CC Kdo. of Gross-Rosen. Fuenfteichen was a "Straflager" from March 1944 onwards. Until then it was a ZAL for Jews, and was called Markstaedt. Approx. 7000—8000 prisoners, mainly working for Krupp-Berta-Werk, armament industry, V 2, torpedoes, guns, and also with construction firms: Gruen & Bilfinger, Holzmann AG, Schallhorn AG Glogau, Mathies AG and Weiss & Freitag. Evacuated between 20 — 29. 1. 45 to CC Gross-Rosen. 300 sick prisoners were transported to Wuestegiersdorf. Critically ill persons remained in the camp and there is no information on their fate (former inmates).

FLC: ZAL for Jews, Markstaedt, from 1942 until March 1944 when it became a Kdo. of CC Gross-Rosen (former inmates).

See also LASKOWITZ-MELESCHWITZ, Volume I, page 274.

SONNENBURG/Neumark former Krs. Oststernberg, Germany, now Poland O 53/V 76
near Kuestrin

CONCENTRATION CAMP: "On 23. 4. 34 the KL Sonnenburg is to be closed"
(Photocopies of Gestapo files Duesseldorf).

SELCHOW-SPIEGELBERG former Krs. Oststernberg, Germany, now Poland O 53/W 13

FLC: ZAL for Jews, first mentioned Aug. 1940, 300—400 prisoners, from Ghetto Lodz, working on the Reichsautobahn, with firms Holzmann, Otto Conrad and Drexl. The camp was closed middle 43 and transferred to Vereinigte Aluminium Werke, Lauta-Werke near Senftenberg and became a Kdo. of CC Auschwitz (former inmates).

- KREUZSEE** former Krs. Weststernberg, Germany, now Poland O 53/V 84
 Gem. Reppen (Reppen)
- Add: FLC: ZAL for Jews, first mentioned 16. 12. 40, 400—500 prisoners, closed Aug./Sept. 43 the sick prisoners being transported to Lodz and Theresienstadt; all the others were transferred to CC Auschwitz (former inmates).
- See also KREUZBERG, Volume II, page 212.
- GRUNOW-SPIEGELBERGE** former Krs. Schwiebus, Germany, now Poland O 53/W 13
- FLC: ZAL for Jews, first mentioned 13. 12. 40, 200—600 prisoners, working on the Reichsautobahn, with firm Hermann Klammt, transferred 1942 to Posen-Kreising (former inmates).
- LEIMNITZ** former Krs. Schwiebus, Germany, now Poland O 53/W 33
- FLC: ZAL for Jews, working on the Reichsautobahn with the firms Barthel, Keller and Schulz (Statement of one former inmate, no other confirmation).
- POELITZ** former Krs. Randow, Germany, now Poland O 54/O 57
 near Stettin
- Add: CC Kdo. of Sachsenhausen, with 1500—2000 prisoners, closed 1. 4. 45, evacuation to Rostock (Statement of one former inmate, no other confirmation).
- See also POELITZ, Volume I, page 267.
- HAMMERSTEIN** former Krs. Schlochau, Germany, now Poland P 54/N 00
- CONCENTRATION CAMP, mentioned between Aug. 33 and March 35, 400—500 prisoners, working with Truppenebungsplatz, army training camp; the prisoners were transferred to Torgau and Dachau (former inmates).
- LAUENBURG** former Krs. Lauenburg i. Pomm., Germany, now Poland P 55/H 40
- Add: CC Kdo. of Buchenwald, 114 prisoners, mentioned 28. 3. 42. These were transferred to CC Stutthof administratively:
 CC Kdo. of Stutthof, since 1. 4. 42 (SS Wirtschafts-Verwaltungshauptamt, Oranienburg).
- See also LAUENBURG, Volume I, page 269.
- NAWITZ/Pom.** former Krs. Lauenburg i. Pomm., Germany, now Poland P 55/H 60
- CC Kdo. of Stutthof, billeted in RAD camp, 1200 prisoners, evacuated on 25. 1. 45, but 750 prisoners arrived on 5. 2. 45. These worked only in the camp and were evacuated on 9. 3. 45 in the direction of Danzig. The camp was liberated 10. 3. 45 (former inmates).
- KOLKAU** former Krs. Neustadt i. Westpr., Germany, now Poland P 55/Y 06
- CC Kdo. of Stutthof, established Febr. 45, 1300 female prisoners, closed 9. 5. 45 (Statement of one former inmate, no other confirmation).
- GRENZDORF** former Freistaat Danzig, now Poland Q 55/Y 81
- CC Kdo. of Stutthof, first mentioned Nov. 1939, last mentioned 1942, 2000 prisoners, working in quarries (former inmates).
- DANZIG-NEUFAHRWASSER** former Freistaat Danzig, now Poland Q 55/Y 43
- CC Kdo. of Stutthof, first mentioned 11. 10. 39 with 5000 prisoners, clearing debris on the Westerplatte (Statement of one former inmate, no other confirmation).



HUNGARY

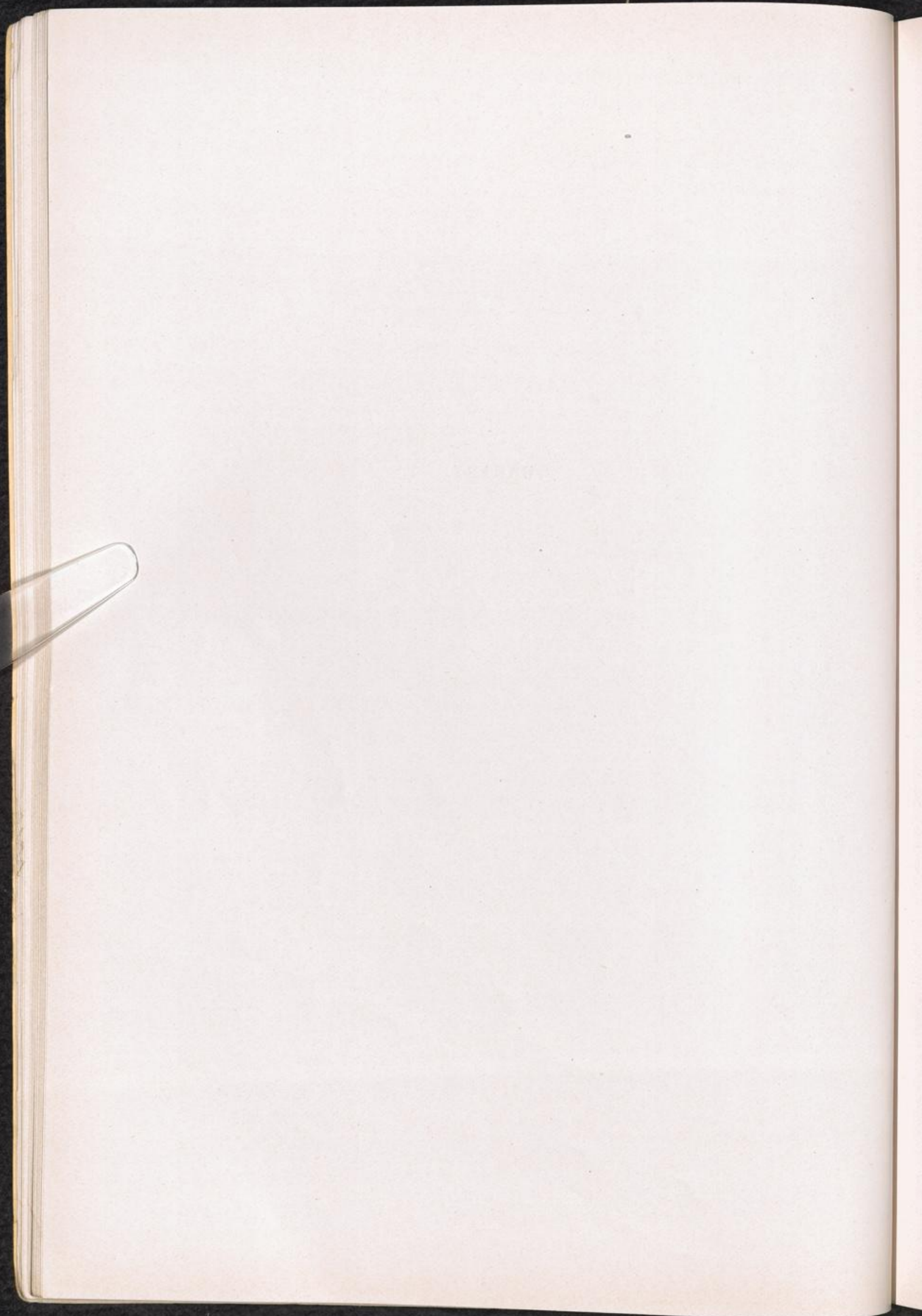

- VESZPREM** P 48/D 78
 FLC: ZAL for Jews, mentioned July—Nov. 44 (former inmates).
- SZOLNOK** Q 48/O 37
 FLC: ZAL for Jews, first mentioned 1. 9. 42, 500—600 prisoners, the strength increased to 2000 prisoners, closed 7. 10. 44 when the prisoners were marched to Budapest (former inmates).
- SZENTKIRALYSZABADJA** P 48/D 78
 FLC: ZAL for Jews, established 1940, 3000—4000 prisoners, working on an air-field with firm R.E.P., closed end of the war (former inmates).
- SZEGEDIN — SZEGED** Y 7/T 17
 FLC: ZAL for Jews, mentioned Jan. 41, 800 prisoners, repairing rail-roads (Statement of one former inmate, no other confirmation).
- SOPRON — OEDENBURG** P 48/X 63
 FLC: ZAL for Jews and Transit Camp; average strength 800—900 prisoners, working on an air-field. In Dec. 44 300 prisoners were evacuated to Schachendorf (former inmates).
- OROSHAZA** Y 7/O 60
 Transit Camp for Jews, established 1940, strength in June about 900 prisoners, closed end of 1944 (Statement of one former inmate, no other confirmation)
- KOESZEG** P 48/X 60
 near Sopron
 FLC: ZAL for Jews, first mentioned 17. 4. 44, approx. 600 prisoners, digging trenches, closed 7. 12. 44, evacuated to CC Mauthausen (former inmates).
- BALF** P 48/X 63
 near Sopron
 FLC: ZAL for Jews, 2500 prisoners, fortification works, closed 1. 9. 44, and evacuated to CC Mauthausen 20.—25. 3. 45 (Statement of one former inmate, no other confirmation).
- HAJDUHADHAZ** R 48/K 52
 near Debrecen
 FLC: ZAL for Jews, first mentioned 8. 9. 40, 250—4000 prisoners, closed 1944 (former inmates).
- PUSPOEK LADANY**
 near Debrecen
 FLC: ZAL for Jews, mentioned between 2. 10. 42 and 1. 10. 43 with approx. 250 prisoners, building barracks (Statement of one former inmate, no other confirmation).
- BUDAPEST** Q 48/H 62
 FLC: ZAL for Jews: established May 42, 1500 prisoners, partly evacuated to CC Auschwitz in 1944, last mentioned 20. 12. 44.
 Ghetto: no exact date when established, some thousand men, women, children; liberated 17. 1. 45 (former inmates).
- CSEPEL** Q 48/H 51
 suburb of Budapest
 FLC: ZAL for Jews, called "Internierungslager Kiralymajor", having a strength of some thousand Jews, including several hundred women, working for Hermann Goering-Werke, established May 42, closed 8. 11. 44 (Statement of one former inmate, no other confirmation).

PESTFUERDOE

N. of Plattensee

FLC: ZAL for Jews, established in May 44, closed Nov./Dec. 44, strength about 3000 prisoners, working for a Nitrogenwerk, Oelraffinerie and Sprengstoffherzeugung (Statement of one former inmate, no other confirmation).

SZIYLAGY-FALU Krs. Sziylagy/Siebenbuergen
near Grosswardein-Nagyvarad

FLC: 250 prisoners, working on the air-field for firm R.E.P. (Statement of one former inmate, no other confirmation).

LOOSOD PUSTA

W. of Budapest

FLC: mentioned 16. 10. 44 with 200 female prisoners (Statement of one former inmate, no other confirmation).

TAPOLCZA

Y 4/D 35

FLC: mentioned between 3. 6. 44 and 11. 11. 44, 500—600 pris., working on an air-field (Statement of one former inmate, no other confirmation).

GHETTOS

BEKESZABA

R 16/O 91

Ghetto: mentioned June 1944 (two former inmates).

BESZTERECZ

R 49/K 67

Ghetto: mentioned April—May 44 (one former inmate).

BUDAPEST

Q 48/H 52

Ghetto: mentioned June 42—Nov. 44 (former inmates).

DECS

Y 5/S 19

Ghetto: mentioned May—June 44 (former inmates).

KAPOSVAR

Y 4/A 95

Ghetto: mentioned July 44 (one former inmate).

KASSAD

Y 5/G 49

Ghetto: mentioned April—Dec. 44 (former inmates).

KISVARAD — KLEINWARDEIN

R 49/K 88

Ghetto: mentioned April — June 44 (former inmates).

KLEIN-TARCZA — KISTARCZA

Q 48/H 62

Ghetto: mentioned March 42 (two former inmates).

MAGYARBANHEGYES

R 19/T 89

Ghetto: mentioned June 44 (one former inmate).

MAKO

Y 7/T 47

Ghetto: mentioned April — June 44 (former inmates).

MATESZALKA	R 48/F 05
Ghetto: mentioned April—May 44 (former inmates).	
MISKOLC	R 49/J 87
Ghetto: mentioned June 40—June 44 (two former inmates).	
MONOR	Q 48/H 80
Ghetto: mentioned May 44 (one former inmate).	
NAGYVARAD — GROSSWARDEIN	
Ghetto: mentioned March—June 44 (three former inmates).	
NYIREGYHAZA	R 48/K 55
Ghetto: mentioned May 43—May 44 (former inmates).	
PAKS	Y 6/N 23
Ghetto: mentioned May 44—Aug. 44 (three former inmates).	
SARVAR	P 48/C 99
Ghetto: mentioned March—July 44 (one former inmate).	
SATORAJAUJHELY	R 49/E 50
Ghetto: mentioned May—June 44 (former inmates).	
SIMA	R 49/K 29
Ghetto: mentioned May 44 (one former inmate).	
SZEGED	Y 7/T 17
Ghetto: mentioned June 44 (former inmates).	
SZEKESZFEHERVAR — STUHLWEISSENBURG	
Ghetto: mentioned June 44 (one former inmate).	
SZOMBATHELY	P 48/C 78
Ghetto: mentioned without date (one former inmate).	



ITALY



FERRAMONTI-TARSIA

Prov. Cosenza

Add: Transit and Internment camp: established June 1940, 2000 prisoners, 500 of them were women, liberated 8. 9. 43. (Statement of one former inmate, no other confirmation).

See also FERRAMONTI-TARSIA, Volume I, page 291.

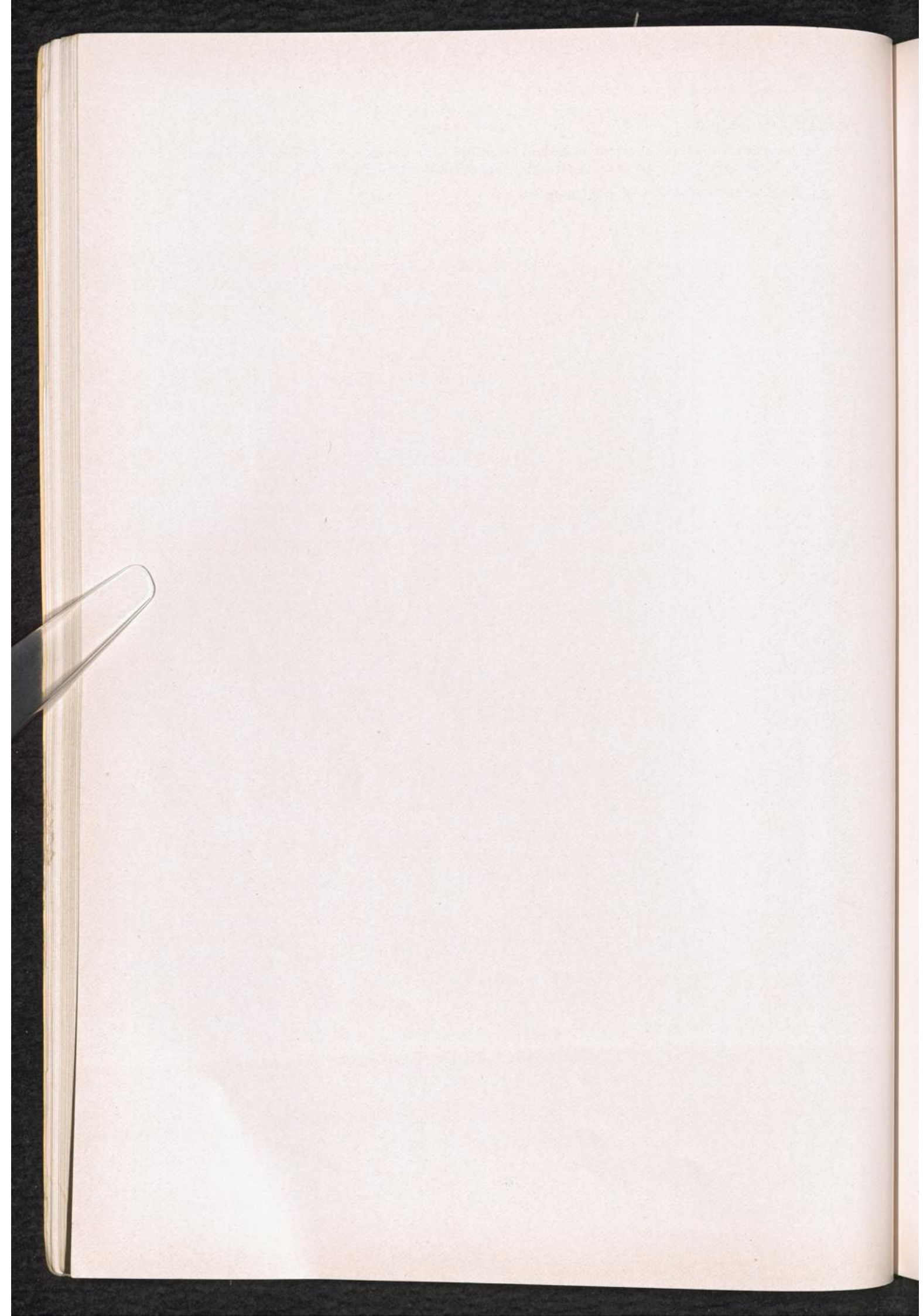

LATVIA



RIGA

Add: CONCENTRATION CAMP KAISERWALD, established 1942, strength between 4000—15000 prisoners, half of them women, working for the Wehrmacht, Luftwaffe and OT. Closed Sept. 1944, evacuated to CC Stutthof. The Kdo. working with AEG-Kabellegung, Grosse Freiheitsstr., 800 female prisoners, was transported to Thorn and belonged to CC Stutthof.

As Subcamps of CC Kaiserwald are mentioned: Spilwe, Dundanga, Lenta, Eleja-Meitenes (former inmates).

See also RIGA, Volume I, page 295.

SALASPILS

14 km E of Riga

CONCENTRATION CAMP, established March 1942, 7000 prisoners, including 2000 women, last mentioned 6. 7. 43. In summer 1944 the camp was used for PoW's (former inmates).

WALGUNDE

near Riga

FLC: ZAL for Jews "Torfstich", established 1941, 500 prisoners, including 100 women, closed and transferred to Ghetto Riga in Sept. 41 (Statement of one former inmate, no other confirmation).

DUNDANGA

Transit and work camp: mentioned 14. 8. 44, 1500 female prisoners, working in an ammunition factory. In the neighbourhood was also a camp for men, strength not given (former inmates).

ELEJA-MEITENES

40—50 km from Mitau/Jelgawat

CC Kdo. of Kaiserwald-Riga, first mentioned 1942, 1200—1500 prisoners, men, women and children, railroad construction, firms Rippel, Berger and Ottlieb. Closed May 44 and transferred to CC Kaiserwald (former inmates).

GHETTO

RIGA

Ghetto: mentioned Jan. 41—July 43 (former inmates).

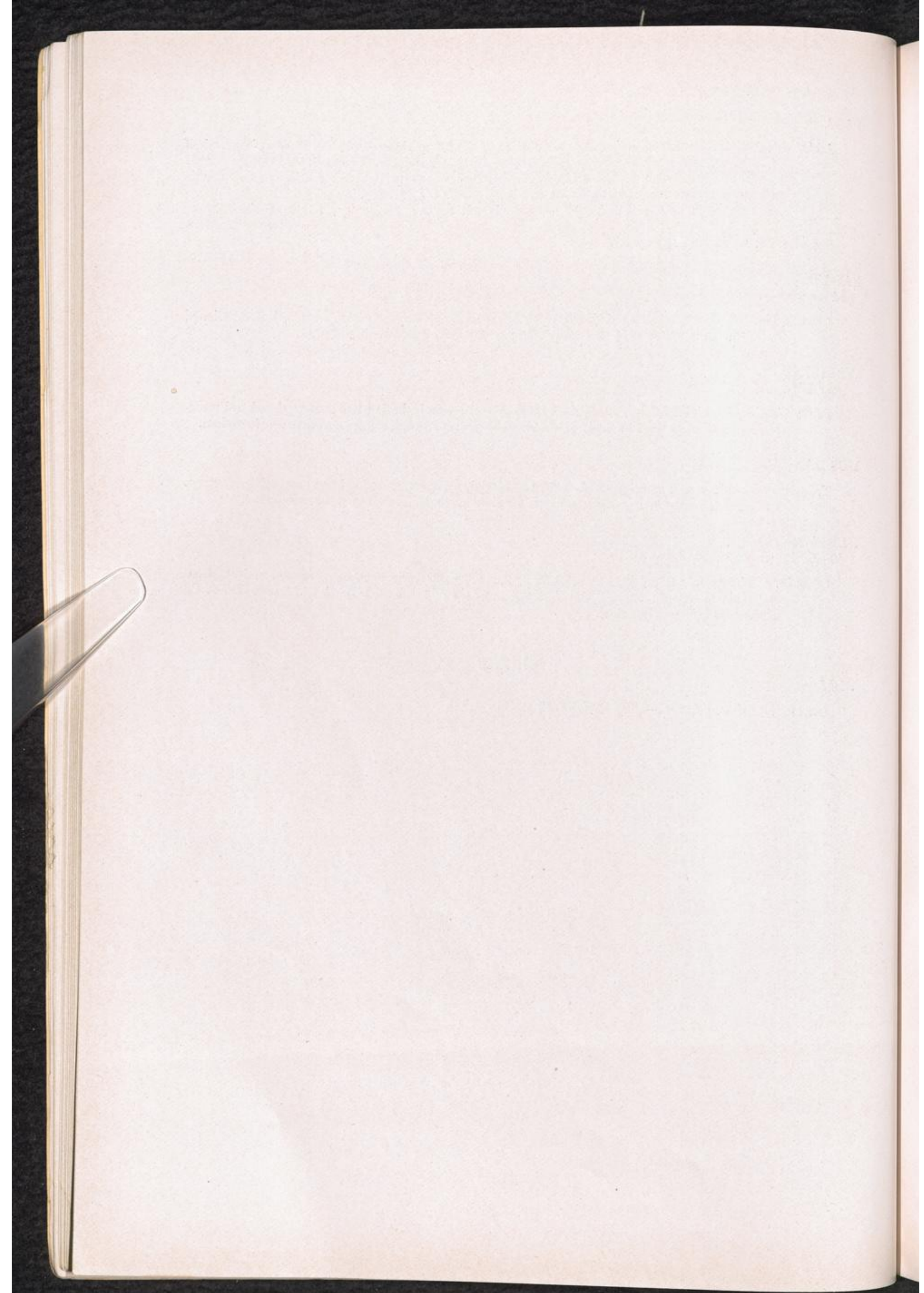

LITHUANIA

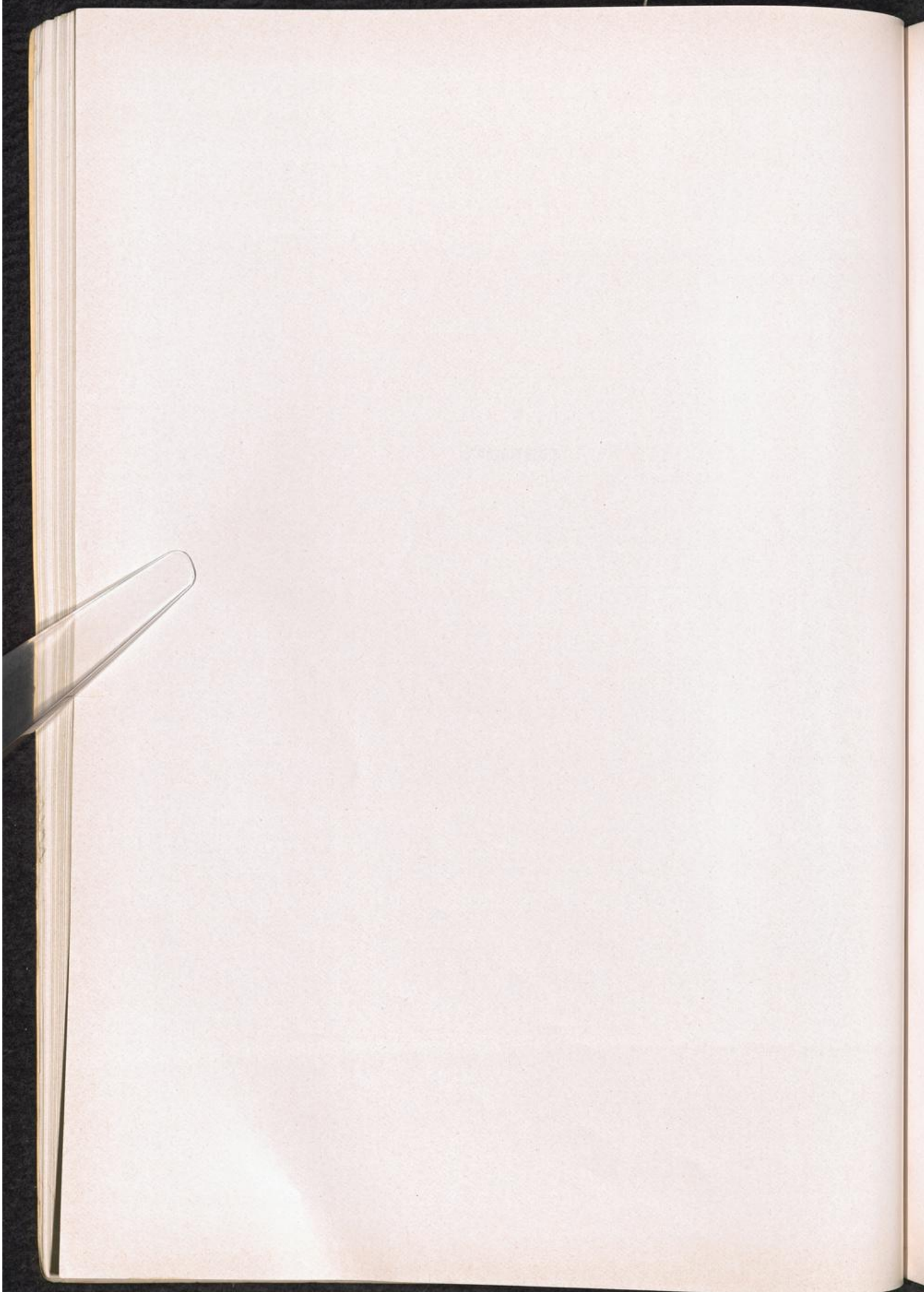

SCHAULEN—SIAULIA

S 56/M 40.

Ghetto: existing Aug. 41—July 43, when transferred into a CC.

CONCENTRATION CAMP: established July 43, average strength 400 prisoners, more than 50% women, working in different factories, closed 21 7. 44, evacuated to CC Stutthof and transferred to CC Dachau, Aug. 44 (former inmates). One former inmate gives Schaulen as CC Kdo. of Kaunas.

BATCUM

near Schaulen — Siauliai

S 56/M 40
(Schaulen)

FLC: ZAL for Jews, established 1942, closed 1944, opened only during summertime, approx. 500—1000 prisoners, of them 200—500 women. Belonged to Ghetto Schaulen (former inmates).

PONIVIEZ — PONIEWIEZ

near Schaulen — Siauliai

S 56/M 40
(Schaulen)

FLC: ZAL for Jews, mentioned in June 44, prisoners were working on an air-field. Closed end of June 44, a part of the prisoners were transferred through Schaulen to Stutthof, and from there, in Aug. 44, to Dachau (former inmates).

KAUNAS — KOWNO — KAUNEN

S 55/W 88

Add: Ghetto: established 15.8.41, 32000 men, women and children, administration: "Gebietskommissar". Existed until autumn 42, when 3 massacres reduced the population to 14000 persons, including 400 women. The Ghetto was then transformed into a:

CONCENTRATION CAMP: existing till 14. 7. 44, when the men were brought to Dachau and the women to Stutthof. CC Kaunas had work camps at Palemonas and Aleksotas. No numbering system, although provision had been made for this. Evacuated Aug. 44: women and children to Stutthof, the men to Dachau (former inmates).

See also KAUNEN, Volume I, page 295.

ALEKSOTAS - KOWNO

S 55/W 88

Ghetto: first mentioned July 42.

Work camp of CC Kaunas — Kowno, established June 43, 300—400 male and 100—150 female prisoners. Working with "Flakinstandsetzungswerkstaette" of firm Schichau in Elbing. Evacuated around 15. 7. 44 to CC Stutthof (former inmates).

ZEZMARIAI

50 km from Kowno

FLC: first mentioned in April 1942, prisoners were working on road construction and wood cutting (statement of one former inmate). Another former inmate gives Zezmariiai as a Kdo. of CC Kaunas-Kowno, strength about 450 prisoners, including 300 women.

WILNO — VILNIUS

Ghetto: mentioned 1941.

FLC: ZAL for Jews, first mentioned 1942, 600 prisoners, working with "Heereskraftfahrpark", Army-motor-pool, closed 1945 (former inmates).

PALEMONAS

20 km from Kowno

Work camp of CC Kaunas — Kowno, established 1941, strength 50 prisoners, working in a brick-yard (former inmates).

LINKAICIAI

FLC: ZAL for Jews, 180 prisoners, including 70 women, unloading ammunition for the Wehrmacht, closed March 44, evacuated via Schaulen to CC Stutthof (Statement of one former inmate, no other confirmation).

PROVENISKIAI

10 km from Kaunas

CONCENTRATION CAMP: established 1941, closed 1944, strength about 5—6000 prisoners, including 500 women, working in the woods (Statement of one former inmate, no other confirmation).

GHETTOS

KAUNAS — KOWNO — KAUEN

S 55/W 88

Ghetto: mentioned 1940—July 44 (former inmates).

VILIJAMPOLE/KOWNO

S 55/W 88
(Kowno)

Ghetto: mentioned July 44 (one former inmate).

KREWO

Ghetto: mentioned May 42 (one former inmate).

LIBAU

Ghetto: mentioned 1941—Oct. 43 (former inmates).

NIESWIEZ

Ghetto: mentioned 1942 (one former inmate).

OSCHMIANA — OSZMIANA

Ghetto: mentioned July 41—March 43 (three former inmates).

SCHAULEN — SIAULIAI

S 56/M 40

Ghetto: mentioned 1941—July 44 (former inmates).

SMORGONIE

Ghetto: mentioned July 41 — July 42 (one former inmate).

WILNO

Ghetto: mentioned end of 1941—Nov. 44 (former inmates).

ZEZMARIAI

Ghetto: mentioned Jan.—June 43 (one former inmate).

THE NETHERLANDS

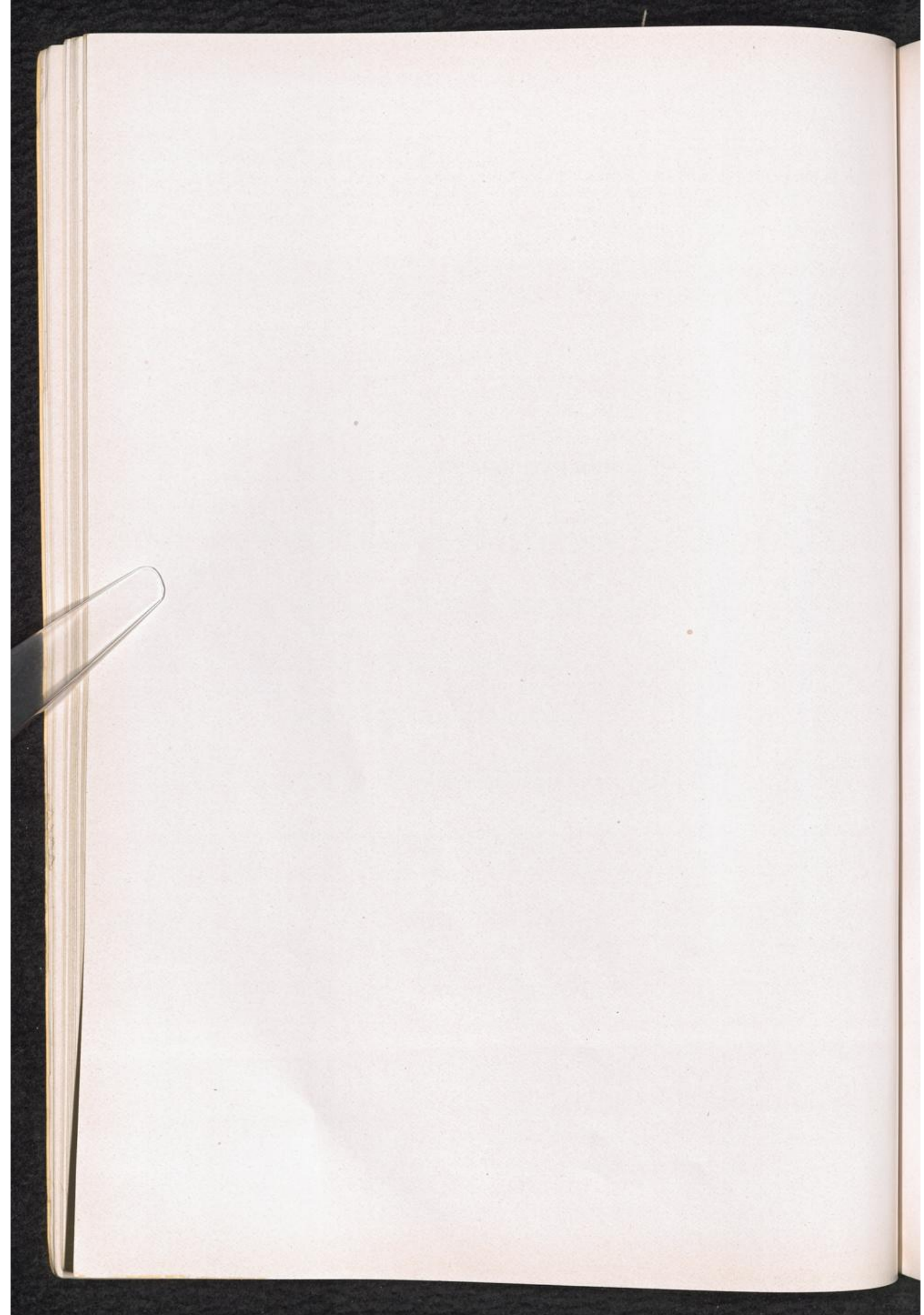

OUDEKERK
near Made

2 A/D 94

Transit Camp, established end of 1944, liberated 3. 3. 45, fortification works, no women, no prisoner numbers (former inmate).

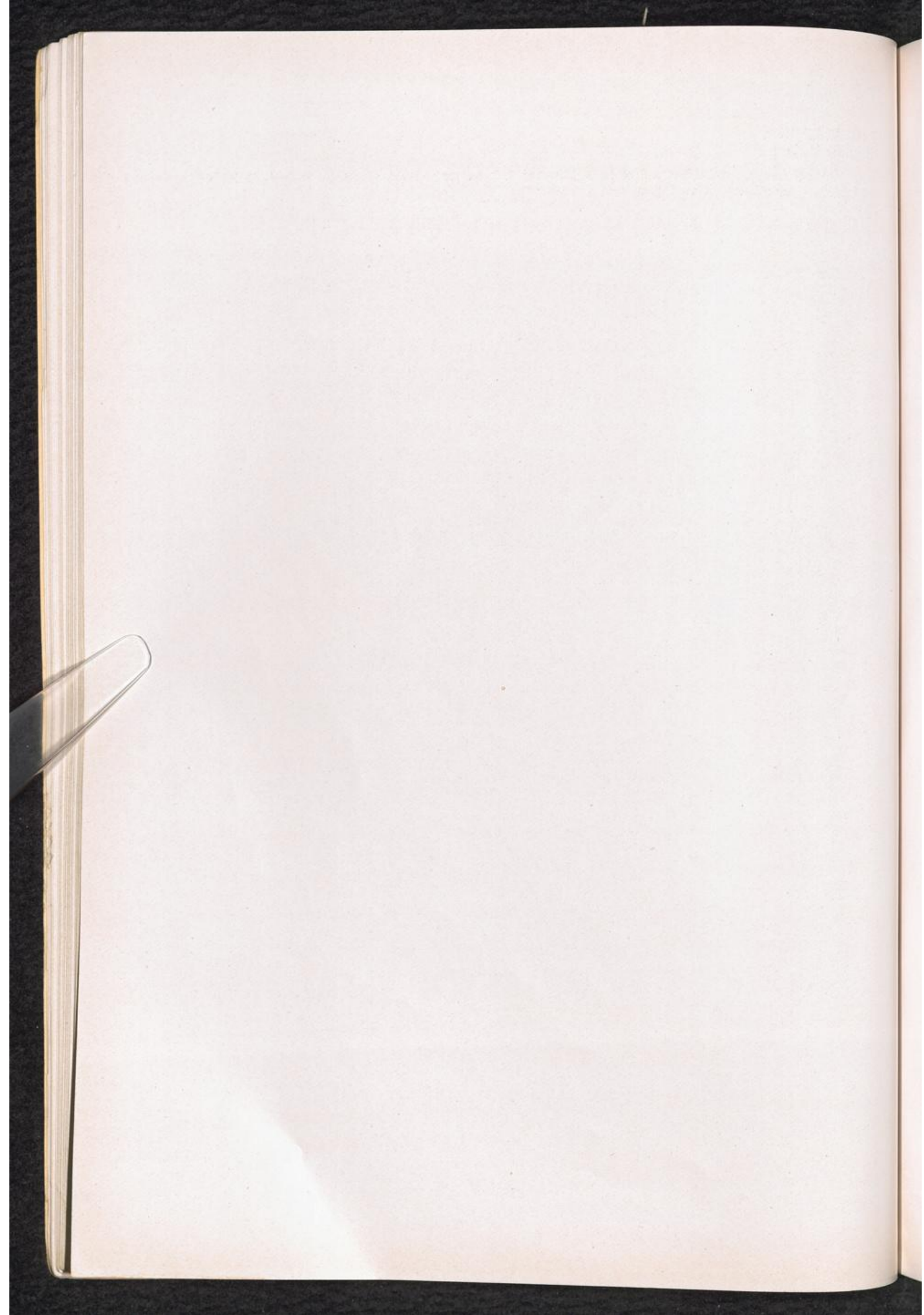

NORWAY



BEISFJORD
near Narvik

N 9/0199

FLC: established 22. 6. 42, 900 prisoners, 300 prisoners were executed 14/15. 7. 42, closed autumn 42
(Statement of one former inmate, no other confirmation).

JONSVANNET
near Trondhjem

46 D/3030

FLC: established 15. 7. 42, strength 600 prisoners, 150 were executed in Aug. 42, closed 1. 9. 42. All
prisoners were evacuated to Beisfjord (Statement of one former inmate, no other confirmation).



POLAND



SEYBUSCH — ZYWIEC

Poland

Q 50/X 96

FLC: ZAL for Jews, "Bautrupp Seybusch", first mentioned 30. 5. 40, a flying detachment of 300 prisoners, working in Kreis Seybusch, erecting barracks for "Umsiedler". Closed in summer 43, transferred to Sosnowitz, from there the prisoners were transferred to different CC's (former inmates).

CZARNY DUNAJEC pow. Nowy Targ

Poland

Q 50/Y 33

FLC: ZAL for Jews, first mentioned April 41, 100 prisoners, working in a saw-mill, firm Hobag, closed 1943, evacuated to Kdo. Krakau of CC Plaszow (former inmates).

BOCHNIA
near Krakow

Poland

R 50/Y 88

FLC: ZAL for Jews, first mentioned March 41, 3—4000 prisoners, working for "Deutsche Werkstaette Z.F.H.", nearly the whole camp was transferred to Szebnie in Sept. 43, 250 prisoners remained and were evacuated to CC Plaszow in Febr. 44 (Statement of one former inmate, no other confirmation).

JASLO pow. Jaslo

Poland

R 50/Z 55

Transit camp: mentioned on 25. 2. 43. People were sent to Krakau, Camp Waskastr. and from there to different camps (former inmates).

PRZEMYSL

Poland

S 50/V 55

FLC: ZAL for Jews, established Nov. 42, last mentioned Oct. 43. Inmates were transferred to CC Szebnie. Strength was about 1200 persons, including 400 women.

Ghetto: existing 1941—42, a part of it, "Ghetto B", existed until Sept. 43 (Statement of one former inmate, no other confirmation).

LAZISKA GORNE — OBER-LAZISK pow. Pszczyna

Poland

Q 51/Y 45

Add: FLC: ZAL for Jews, first mentioned in Sept. 40, working for firm Lenz & Co., Borsig Berlin, Elektrizitaetswerk; strength 200—500 persons, last mentioned in Oct. 44, when 200 persons were transferred to Gross Masselwitz (former inmates).

See also LAZISKA GORNE, Volume I, page 340.

ORNONTOWIEC pow. Tarnowskie Gory

Poland

Q 51/Y 36

FLC: ZAL for Jews, working on the Reichsautobahn, strength about 60—80 persons, mentioned in June 41, after 7 weeks all prisoners were transferred to Brande: later on Russian prisoners were in Ornontowiec (one former inmate, no other confirmation).

BUDY pow. Biala, woj. Krakowskie
suburb of Auschwitz

Poland

Q 51/Y 74

CC Kdo. of Auschwitz: established end of 1942, 410—420 prisoners, working for farmers, closed Jan. 45, evacuated to CC Buchenwald and Auschwitz (former inmates, BNTB, Pol. Red Cross, Judge Jan Sehn).

ANHALT pow. Myslowiec
near Chelm Wielki

Poland

Q 51/Y 75
(Chelm Wielki)

FLC: ZAL for Jews, "Anhalt", mentioned 1940—42, 600—1500 prisoners, woodcutting (former inmates).

BENDSBURG — BEDZIN pow. Bedzin

Poland

Q 51/Y 67

FLC: ZAL for Jews, formerly Ghetto, in the street of the "1. Mai", first mentioned Sept. 39 with 160 male and 60 female prisoners, the strength increased to 2000—2500 prisoners in July 42 (former inmates).

- SOSNOWIEC pow. Sosnowiec Poland Q 51/Y 67
 Add: Ghetto Srodula, mentioned Aug. 40—March 44 (former inmates).
 FLC: ZAL for Jews, first mentioned Nov. 40 as "Dulag", Transit Camp, administered by "Sonderbeauftragter des Reichsführers SS und Chefs der Deutschen Polizei für Fremdvoelkischen Arbeits-einsatz", working for the SS with firm Brauner, closed and transferred to CC Auschwitz-Birkenau in Jan. 44 (former inmates).
 See also SOSNOWIEC, Volume I, page 342.
- GOLONOG pow. Sosnowiec Poland Q 51/Y 77
 FLC: ZAL for Jews, established April 42, 150—250 prisoners, railway repair, transferred Oct. 42 to Markstaedt (former inmates).
- BIRKENHAIN — BRZEZINY SLASKIE pow. Bytom Poland Q 51/Y 58
 FLC: ZAL for Jews, established Febr./March 51, 300—400 prisoners, working for the Reichsbahn, firm Heilmann & Littmann, closed Febr. 42 (former inmates).
- DABROWA GORNICZA Poland Q 51/Y 77
 FLC: ZAL for Jews, Ghetto-type, established 1940, 1200 prisoners, 50% women, tailoring, closed and transferred Aug. 43 to CC Auschwitz (Statement of one former inmate, no other confirmation).
- KOSIRZE pow. Krakow Poland Q 51/Z 14
 CC Kdo. of Plaszow, mentioned March 41—Dec. 42, about 150 prisoners, working with firm Strauch (former inmates).
- CZESTOCHOWA — TSCHENSTOCHAU woj. Kieleckie Poland Q 51/T 63
 Add: Ghetto: established March 40—Sept. 42.
 FLC's: The four "Hasag" camps were closed around 13. 1. 45 and transferred to CC Buchenwald, prisoners who had hidden themselves were liberated 17. 1. 45 (former inmates).
 See also CZESTOCHOWA, Volume I, page 339.
- ZWIERZYNIEC pow. Czestochowa Poland Q 51/T 63
 FLC: ZAL for Jews, first mentioned Nov. 39 with 92 prisoners (Statement of one former inmate, no other confirmation).
- ANNABERG — SWIETA ANNA pow. Bytom Poland Q 51/T 93
 Transit Camp for sick prisoners, "Erholungslager", no work, 400—700 male and 120—250 female prisoners, first mentioned 1943, evacuated to CC Auschwitz in autumn 44 (former inmates).
- SEDZISZOW pow. Jedrzejow Poland Q 51/U 30
 FLC: ZAL for Jews, established 1940, 200—450 prisoners, working on the rail-road with firms Schultz and Uderski, closed end of 1942 and transferred to Hasag Skarzysko-Kamienna (former inmates).
- BIERZANOW-PLASZOW pow. Krakow Poland Q 51/Z 34
 CC Kdo. of Plaszow, established July 42, at first 500—600 prisoners, later 1000, railway construction, closed and evacuated to Skarzysko-Kamienna 10. 11. 43 (former inmates).
- ROZWADOW pow. Tarnobrzeg Poland R 51/Q 71
 FLC: ZAL for Jews, established May 42, 1080 prisoners, closed and transferred to the steel works of Stalowa-Wola in Oct. 42 (Statement of one former inmate, no other confirmation).

- MIELEC** pow. Mielec Poland R 51/V 37
 Add: FLC: ZAL for Jews, established 9. 3. 42, 1200—2000 prisoners, working for the "Heinkel-Flugzeugwerke", was independent till July 44, then transferred into:
 CC Kdo. of Plaszow, existed till 22. 7. 44, was evacuated in Aug. 44 partly to Wielicka, partly to CC Flossenbuerg (former inmates).
 See also MIELEC, Volume I, page 334.
- BIESIADKA** pow. Mielec Poland R 51/V 37
 CC Kdo. of Plaszow, first mentioned 1. 7. 42, 500—600 male and 80—100 female prisoners, wood-cutting for firm F. Fischer, Frankfurt/M. The Kdo. worked in Biesiadka and Huta Komarowska, was transferred mainly to Pustkow, Heidelager, in Aug. 43 (former inmates).
- HUTA KOMAROWSKA** pow. Kolbuszowa Poland R 51/V 58
 CC Kdo. of Plaszow: see Biesiadka.
- RZESZOW — REICHSHOF** wojew. Rzeszow Poland R 51/V 74
 FLC: mentioned with a strength of 500 prisoners, working in an ammunition factory; last mentioned July 44 (former inmates).
 Ghetto: mentioned July 42—Oct. 43 (former inmates).
- HRUBIESZOW** pow. Hrubieszow Poland S 51/S 03
 CC Kdo. of Lublin, in Oct. 39 mentioned as ZAL for Jews, 1500—2000 prisoners (former inmates).
- SLOMNIKI** pow. Miechow Poland Q 51/Z 36
 FLC: ZAL for Jews, established 1940, several hundred prisoners, repairing roads with firm Mayrede & Krauss, Wien, closed and transferred to Krakau, Jeroslinskastr. in 1942 (former inmates).
- STASZOW** pow. Sandomierz Poland R 51/Q 10
 FLC: established 1941, 250 prisoners, road repairing with firm Emmeler, evacuated to Radom 1943 (Statement of one former inmate, no other confirmation).
- STALOWA-WOLA** pow. Nisko Poland R 51/Q 70
 FLC: ZAL for Jews, first mentioned Oct. 42, when the camp was transferred from Rozwadow, where it was established in May 42, to the steelworks of Stalowa-Wola, 1080 prisoners working with Hermann Goering-Werke, from Oct. 42—Sept. 44, 78 prisoners were shot, closed Sept. 44 (former inmates).
- PIOTRKOW — PETRIKAU** pow. Piotrkow Poland O 52/U 19
 Add: Ghetto: established 1939, closed 1942, strength about 22000 persons. Then 20000 persons were transferred to Treblinka, the remainder worked for the firm Dietrich & Fischer and Glashuette Hebbler (Statement of one former inmate).
 FLC's: ZAL for Jews: already mentioned 1940.
 ZAL for Jews "Difi in Bugaj", established 14. 10. 42, 1000—1500 Jews, including 250 women, working with firm Fischer in a ply-wood factory, evacuated partly to Tschenstochau and partly to Schlieben, CC Kdo. of Buchenwald, on 28. 11. 44 (former inmates).
 See also PIOTRKOW, Volume I, page 322.
- SULEJOW** pow. Piotrkow Poland Q 52/U 29
 Add: FLC: established July 44, 800—1200 prisoners, working at "Hasag-Werke", closed and transferred partly to CC Buchenwald in Aug. 44 and partly to Tschenstochau in Sept. 44 (former inmates).
 See also SULEJOW, Volume I, page 322.

- BORNHAGEN — KOZMINEK pow. Kalisz Poland Q 52/O 14
 Ghetto: established Jan. 40, 2500 persons, including 1000 women, closed July 42, evacuated to Ghetto Litzmannstadt, partly also to Posen and Hohensalza (Statement of one former inmate, no other confirmation).
- LODZ — LITZMANNSTADT Poland Q 52/O 93
 Add: Ghetto: established spring 1940, closed summer 44, inmates were transferred to Auschwitz; strength approx. 150000 Jews (former inmates). The demolition of the Ghetto started in Oct. 44 (OCC WC Nuernberg).
 Transit camp: established 1939, with 3000 persons (Statement of one former inmate, no other confirmation).
 See also LITZMANNSTADT — LODZ, Volume I, page 322.
- ANDRZEJOW pow. Lodz Poland Q 52/P 03
 FLC: ZAL for Jews, first mentioned Jan. 43, about 500 prisoners, railway construction, evacuated Sept. 43 to CC Auschwitz (former inmates).
- PABIANICE pow. Pabianice Poland Q 52/O 82
 FLC: ZAL for Jews, mentioned in Oct. 44 with approx. 3000 prisoners, mainly women (Statement of one former inmate, no other confirmation).
- KOZIENICE pow. Kozenice Poland R 52/L 31
 FLC: ZAL for Jews, established beginning of 1940, working on rail-road construction, for the Wehrmacht and on the air-field Deblin. Closed October 1942; prisoners were chiefly transferred to Treblinka, the others to Pionki and Skarzysko (Statement of one former inmate, no other confirmation).
- CHMIELOW pow. Kozenice Poland R 52/L 24
 Ghetto: established 1941, 4-500 prisoners, closed 1942: partly evacuated middle of 42 to Ghetto Kozenice, the remaining prisoners were evacuated to Skarzysko at the end of 1942 (Statement of one former inmate, no other confirmation).
- SKARZYSKO KAMIENNA pow. Konskie Poland R 52/U 96
 Add: FLC: 8000 Jewish prisoners, including 3000 women, working for Hasag AG in the former Polish ammunition factory: 3 factories: A, B, C. Closed and transferred in 3 transports: 1. to CC Buchenwald, 2. to Tschienstochau and 3. to Buchenwald in Aug. 44 (former inmates).
 See also SKARZYSKO KAMIENNA, Volume I, page 325.
- BOBRONSK pow. Konskie Poland R 52/U 86
 near Blizyn (Blizyn)
 Work detail of FLC Blizyn, established April 42, 2000 prisoners, diminished to 100, closed and evacuated Aug. 43 to Lublin (Statement of one former inmate, no other confirmation).
- RADOM pow. Radom Poland R 52/Q 19
 Add: CONCENTRATION CAMP: first mentioned 17.5.42, strength about 2500 prisoners, including 500 women working with Fa. Steiner, Steyr-Daimler-Puch AG. In July 44 prisoners were transferred partly to Vaihingen, partly to Auschwitz (former inmates).
 See also RADOM, Volume I, page 327.
- KLOBUCK pow. Radom Poland Q 51/T 54
 Add: FLC: ZAL for Jews, established spring 1941, strength about 800 prisoners, including 300 women, last mentioned in July 43 with a transport to Blechhammer (Statement of one former inmate, no other confirmation).
 See also KLOBUCK, Volume I, page 339.

- TOMASZOW MAZOWIECKI pow. Brzeziny Poland Q 52/P 31
 Ghetto: until Oct. 42, then
 FLC: ZAL for Jews, 800—850 pris., including 200—250 women, working for OT, closed and transferred to Blizyn end of May 43 (former inmates).
- WOLANOW pow. Radom Poland R 52/U 99
 FLC: ZAL for Jews, established 1940, 700—1000 prisoners, working on an air-field, closed and transferred to Radom, Blizyn and Starochowice July/Aug. 43 (former inmates).
- PIONKI pow. Radom Poland R 52/L 30
 FLC: ZAL for Jews, first mentioned March 1941, strength between 2—3000 prisoners, half of them women, working in a big ammunition factory, general labouring. The firms Schmidt and Novisielski are mentioned. Closed Aug./Sept. 44; the prisoners were transferred to CC Auschwitz and Oranienburg (former inmates).
- DEBLIN pow. Garwolin Poland R 52/L 51
 Ghetto: established 1940, 1000—1200 families.
 FLC: ZAL for Jews, strength 1942: 2000 prisoners; on 15. 9. 42 800 people were sent to Extermination Center Treblinka. 1944: 1000 prisoners, including 400 women. On 23. 7. 44 all prisoners were transferred to Tschenstochau (former inmates).
- KONSKOWOLA pow. Lublin Poland R 52/Q 79
 FLC: ZAL for Jews, established end of 1940, 350—400 prisoners, working on an airfield and construction of a bridge with firm Weiss-Bock, closed and transferred to CC Kdo. Budzin of Majdanek in the beginning of 1943 (former inmates).
- LUBLIN Poland S 52/R 08
 Add: CONCENTRATION CAMP "MAJDANEK". 4271 deaths were registered between 15. 7. 42—28. 9. 42 (Photocopy of crematorium record). Average strength 22000—24000 pris., including 5000—6000 women (former inmate). On 25. 1. 43 Pohl ordered the erection of a "Kinder- und Halbwuechsigen Sammellager in Feld 5" of K.G.L., the sexes were to be segregated, the walls were to be high enough to ensure absolute privacy (original letter to RFSS).
 FLC: ZAL for Jews, mentioned end of 1939—1940 (former inmate).
 See also LUBLIN, Volume I, page 331.
- ABRAMOVICE pow. Lublin Poland S 52/R 17
 FLC: ZAL for Jews, established 1940, 200—300 male and 60—80 female prisoners, agricultural work; in 1942 the prisoners were sent to CC Majdanek (Statement of one former inmate, no other confirmation).
- ZBASZYN — BENTSCHEN pow. Nowy Tomysl Poland O 53/W 53
 Add: FLC: ZAL for Jews: established 24. 5. 41, closed and evacuated 30. 6. 43, 230 prisoners (Statement of one former inmate, no other confirmation).
 See also ZBASZYN, Volume I, page 313.
- HARDT pow. Nowy Tomysl Poland O 52/W 74
 near Nowy Tomysl (Nowy Tomysl)
 FLC: ZAL for Jews, existing from Aug. 41, 250—300 prisoners, working with firms Rauschling and Lenz on the Reichsautobahn (Statement of one former inmate, no other confirmation).
- BUCHWERDER FORST pow. Nowy Tomysl Poland O 53/W 65
 near Nowy Tomysl
 FLC: mentioned in April 1942 with approx. 200 persons, working on the Reichsautobahn (Statement of one former inmate, no other confirmation).

- WOLSZTYN — WOLLSTEIN pow. Wolsztyn Poland O 53/W 72
 FLC: mentioned between 3. 3. 43—26. 8. 43, strength about 120 men (Statement of one former inmate, no other confirmation).
- POSEN — POZNAN Poland P 53/X 26
 Add: FLC: ZAL for Jews, billeted in Posen-Kreising, strength about 2000, first mentioned 1941, building an airfield with firm Exle, and working in an aviation factory for Focke-Wulf. Prisoners were transferred in Aug./Sept. 43 to Auschwitz (former inmates).
 FLC: ZAL for Jews, billeted in Posen-Schweiningen, strength about 1600 men; first mentioned March 42. In August 44 prisoners were transf. to CC Auschwitz (former inmate).
 FLC: ZAL for Jews, billeted in Posen-Lenzingen, first mentioned in Aug. 41, strength approx. 1200. Prisoners were working with the firms Hans Pracht and Bittner, Hoch- u. Tiefbau, and were transferred in Aug. 43 to Auschwitz (former inmates).
 FLC: established end of 1940, strength about 400 prisoners, working on the Reichsautobahn with the firms Schellhorn and Holzmann, closed in Aug. 43. Prisoners were transferred to Auschwitz and Gross-Rosen in Aug. 43 (Statement of one former inmate, no other confirmation).
 See also POSEN, Volume I, page 314.
- PUSZCZYKOWO pow. Poznan Poland P 53/X 24
 FLC: ZAL for Jews, mentioned between March 41 and Aug. 43, with a strength of 40 prisoners (Statement of one former inmate, no other confirmation).
- CHLUDOWO pow. Poznan Poland P 53/X 17
 Internment Camp for Polish priests, first mentioned Jan. 1940, 250 prisoners, transferred to CC Dachau May 1940 (former inmates).
- ZABIKOWO — POGGENBURG pow. Poznan Poland P 53/X 25
 Add: FLC: ZAL for Jews, first mentioned 1942; strength approx. 500 men and 200 women, working for DMW - Posen, former "Lokomotiv- u. Waggonfabrik H. Cigielski" (Statement of one former inmate, no other confirmation).
 See also ZABIKOWO, Volume I, page 314.
- LOJEWÓ — LOHDORF pow. Inowroclaw Poland P 53/J 14
 FLC: Strength between 2—600 persons, mostly women, road repair, mentioned in August 41, last mentioned in Aug. 43 (Statement of one former inmate, no other confirmation).
- OBRZYCKO pow. Szamotuly Poland P 53/W 99
 Work detail of CC Stutthof, mentioned middle of March 42, strength 50 men, loading machines and boxes (Statement of one former inmate, no other confirmation).
- LECZYCA pow. Leczyca Poland Q 53/O 77
 Ghetto: mentioned between Aug. 40 and Sept. 41 (Statement of one former inmate, no other confirmation).
- WARSCHAU — WARSZAWA — WARSAW Poland R 53/L 09
 Add: CONCENTRATION CAMP was to be established after transformation of Dzielna prison, located on the ground of the former Warsaw Ghetto. This order was given by Himmler 11. 6. 43 (OCC WC Nuernberg).
 See also WARSCHAU, Volume I, page 325; Volume II, page 223.
- WARSCHAU — WARSZAWA-OKECIE — WARSAW R 53/P 98
 CC Kdo. of Warschau, first mentioned 1942, closed 1943; prisoners were transferred to Majdanek (Statement of one former inmate, no other confirmation).

LEMBERG — LWOW

former Poland, S 50/W 44
now USSR

CONCENTRATION CAMP JANOWSKA, billeted in the Janowskastr., strength about 15000; established 1941, closed in Oct. 1943. The camp had work details in Lemberg:

Z.E.L. 19 (Zentral-Ersatzteil-Lager) Idzikowskiegostr.

H.K.P. 547 Janowskastr.

Kaserne Schwarz, in Marcinastr.

Rohstoffeffassung, Baracken in Slonecznastr.

Treuhandstelle Sykluskastr. 31, from Aug./Sept. 42, last mentioned beginning of 1943

V.I.B., Wybranowskiestr.

Gefaengnis Lackiego in the Lackiegostr., established summer 1941

Pelczynska, SS Zwangsarbeitsstelle

Czwartaki, Ostbahnkdo.

DAW "Deutsche Ausruestungswerke" and others.

Ghetto: established 18. 11. 41, closed prob. 7. 9. 42, definitely liquidated in May 1943 (former inmates).

SYNOWODZKO WYZNE pow. Stryj

former Poland, S 50/B 07
now USSR

FLC: first mentioned Oct. 41, 200 prisoners, working with firm Hoch-Tief, evacuated 1943 to Ghetto Stryj (Statement of one former inmate, no other confirmation).

DEUTSCHHOEHE — PRZYELODZKO pow. Nowy Tomysl Poland

O 53/W 74

FLC: ZAL for Jews, mentioned Dec. 1940—Aug. 1941, 400 prisoners, working on the Reichsautobahn (former inmates).

GHETTOS

BEDZIN — BENDSBURG pow. Sosnowiec

Q 51/Y 87

Ghetto: mentioned Jan. 40—Jan. 44 (former inmates).

BELCHATOW pow. Piotrkow

Q 52/T 89

Ghetto: mentioned Jan. 40—Oct. 42 (former inmates).

BELZYCE pow. Lublin

R 52/Q 97

Ghetto: mentioned end 40—43 (three former inmates).

BIALYSTOK pow. Bialystok

S 54/G 49

Ghetto: mentioned June 41—Oct. 43 (former inmates).

BOCHNIA pow. Bochnia

R 50/Y 88

Ghetto: mentioned March 41—May 43 (former inmates).

BODZENTYN pow. Kielce

Q 51/U 94

Ghetto: mentioned Oct. 42 (one former inmate).

BORYSLAW pow. Drohobycz
near Drohobycz

S 50/A 99

Ghetto: mentioned Sept. 41—June 44 (former inmates).

CHRZANOW pow. Chrzanow

Q 51/Y 85

Ghetto: mentioned March 40—April 43 (former inmates).

CIESZANOW	pow. Lubaczow	S 51/W 56
	Ghetto: mentioned March—July 40 (one former inmate).	
CZELADZ/OS	pow. Bytom	Q 51/Y 67
	Ghetto: mentioned May 42 (one former inmate).	
CZESTOCHOWA—TSCHENSTOCHAU	pow. Czestochowa	Q 51/T 63
	Ghetto: mentioned Sept. 40—June 44 (former inmates).	
DEBLIN	pow. Garwolin	R 52/L 51
	Ghetto: mentioned Nov. 41 (one former inmate).	
DEMBLIN	pow. Dabrowa Tarnow	R 51/Z 86
	Ghetto: mentioned April 40—May 43 (three former inmates).	
DROBIN	pow. Plock	Q 53/K 34
	Ghetto: mentioned 1940—42 (two former inmates).	
DROHOBYCZ	former Poland, now USSR	S 50/B 09
	Ghetto: mentioned without date (one former inmate).	
DZIALOSZYCE	pow. Pinczow	R 51/Z 58
	Ghetto: mentioned March 40—Nov. 42 (three former inmates).	
GNIEWOSZOW/Radom	pow. Kozienice	R 52/L 50
	Ghetto: mentioned Sept. 40—Aug. 42 (one former inmate).	
GORLICE	pow. Gorlice	R 50/Z 34
	Ghetto: mentioned Jan. 40—July 42 (one former inmate).	
GOSTYNIN	pow. Gostynin	Q 53/J 91
	Ghetto: mentioned Jan. 41 (one former inmate).	
HARDT	pow. Nowy Tomysl	O 53/W 74
	near Neutomischl	(Nowy Tomysl)
	Ghetto: mentioned Nov. 39 (one former inmate).	
HRUBIESZOW	pow. Hrubieszow	S 51/S 03
	Ghetto: mentioned 1943—June 44 (two former inmates).	
IRENA	pow. Garwolin	R 52/L 61
	Ghetto: mentioned Jan. 41—April 42 (two former inmates).	
IWLA	pow. Krosno	R 50/Z 63
	Ghetto: mentioned July 42 (one former inmate).	
JASIENNA	pow. Nowy Sacz	R 50/Z 15
	Ghetto: mentioned April 44 (two former inmates).	

JASLO	pow. Jaslo	R 50/Z 55
	Ghetto: mentioned May 41 (one former inmate).	
JAWORZNO	pow. Chrzanow	Q 51/Y 76
	Ghetto: mentioned Aug. 41 (one former inmate).	
JOZEFOW/Lublin	pow. Pulawy	S 52/Q 98
	Ghetto: mentioned end of 1940—Spring 1943 (two former inmates)	
KARWIN	pow. Miechow	Q 51/Z 45
	Ghetto: mentioned 1940—Jan. 44 (one former inmate).	
KATOWICE	pow. Katowice	Q 51/Y 57
	Ghetto: mentioned without date (one former inmate).	
KIELCE	pow. Kielce	R 51/U 73
	Ghetto: mentioned Oct. 39—July 44 (former inmates).	
KLOBUCK	pow. Radom	Q 51/T 54
	Ghetto: mentioned Aug. 40—July 42 (one former inmate).	
KOLO	pow. Kolo	Q 53/O 38
	Ghetto: mentioned May 41 (two former inmates).	
KONIN	pow. Konin	P 53/O 18
	Ghetto: mentioned Dec. 39 (one former inmate).	
KOZIENICE	pow. Kozienice	R 52/L 31
	Ghetto: mentioned Jan. 40—Oct. 42 (former inmates).	
KRAKAU—KRAKOW	pow. Krakow	Q 51/Z 24
	Ghetto: mentioned July 40—March 43 (former inmates).	
KRASNYSTAW	pow. Krasnystaw	S 51/R 55
	Ghetto: mentioned Spring 42 (one former inmate).	
KRASNIK	pow. Krasnik	R 51/Q 84
	Ghetto: mentioned Aug. 40—Oct. 42 (two former inmates).	
KROSNICE	pow. Mlawa	R 53/K 67
	Ghetto: mentioned July 40—Nov. 41 (one former inmate).	
KUTNO	pow. Kutno	Q 53/O 89
	Ghetto: mentioned June 40—Sept. 44 (two former inmates).	
LASK	pow. Pabianice	Q 52/O 71
	Ghetto: mentioned 1939 — Aug. 1942 (former inmates).	

LECZYCA	pow. Leczyca	Q 53/O 77
Ghetto: mentioned Sept. 41 (one former inmate).		
LODZ	pow. Lodz	Q 52/O 93
Ghetto: mentioned April 40—Sept. 44 (former inmates).		
LOMSCHA—LOMZA	pow. Lomza	R 54/F 79
Ghetto: mentioned Nov. 41—Nov. 42 (two former inmates).		
LUBLIN	pow. Lublin	S 52/R 18
Ghetto: mentioned Jan. 40—Oct. 42 (three former inmates).		
LUTOMIERSK	pow. Pabianice	Q 52/O 73
Ghetto: mentioned July 40 (two former inmates).		
MIECHOW	pow. Miechow	Q 51/Z 38
Ghetto: mentioned July 40—Sept. 42 (former inmates).		
MIEDZYRZEC	pow. Radzyn	S 52/M 26
Ghetto: mentioned May 43 (one former inmate).		
MIELEC	pow. Mielec	R 51/V 37
Ghetto: mentioned Febr. 42 (one former inmate).		
MLAVA—MLAWA	pow. Mlawa	R 54/K 58
Ghetto: mentioned Dec. 40—Nov. 42 (former inmates).		
MODROWO—MADROWSHORST	pow. Koscierzyna	Q 55/D 39
Ghetto: mentioned Jan. 40—Febr. 43 (one former inmate).		
MODRZEJOW	pow. Sosnowiec	Q 51/Y 66
Ghetto: mentioned Jan. 40—Febr. 43 (one former inmate).		
NOWE MIASTO	pow. Lubawa	Q 54/E 02
Ghetto: mentioned June 42 (one former inmate).		
NOWY SACZ	pow. Nowy Sacz	R 50/Y 94
Ghetto: mentioned July 41—Aug. 43 (two former inmates).		
OLKUSZ	pow. Olkusz	Q 51/Y 97
Ghetto: mentioned Febr. 41—June 42 (former inmates).		
OPATOW	pow. Opatow	R 51/Q 33
Ghetto: mentioned April 40—July 42 (former inmates).		
OSTROWIEC	pow. Opatow	R 51/Q 24
Ghetto: mentioned Nov. 40—Aug. 44 (former inmates).		

OTWOCK	pow. Warszawa	R 53/L 17
	Ghetto: mentioned April 40—Aug. 42 (two former inmates).	
PINCZOW	pow. Pinczow	R 51/Z 69
	Ghetto: mentioned Sept. 39—Sept. 42 (one former inmate).	
PIOTRKOW—PETRIKAU	pow. Piotrkow	Q 52/U 19
	Ghetto: mentioned Sept. 39—Dec. 44 (former inmates).	
PLASZOW	pow. Krakow	Q 51/Z 24
	Ghetto: mentioned Jan. 44 (one former inmate).	
PLONSK	pow. Plonsk	R 53/K 53
	Ghetto: mentioned Aug. 40—Nov. 44 (former inmates).	
PODGORZE	pow. Krakow	Q 51/Z 24
	Ghetto: mentioned March 41—March 43 (former inmates).	
PRZEMYSL	pow. Przemysl	S 50/V 55
	Ghetto: mentioned July 41—Oct. 43 (former inmates).	
RACHOW	pow. Krasnik	R 51/Q 64
	Ghetto: mentioned June 44 (one former inmate).	
RADEGOSCH—RADGOSZCZ	pow. Miedzychod	O 53/W 57
	Ghetto: mentioned Oct. 39—1940 (one former inmate).	
RADOM	pow. Radom	R 52/Q 19
	Ghetto: mentioned April 40—Nov. 43 (former inmates).	
RADOMSKO	pow. Radomsko	Q 52/T 96
	Ghetto: mentioned Jan. 40—Jan. 43 (three former inmates).	
RYKI	pow. Garwolin	R 52/L 62
	Ghetto: mentioned July 44 (two former inmates).	
RZESZOW	pow. Rzeszow	R 51/V 74
	Ghetto: mentioned July 42—Aug. 43 (three former inmates).	
SANDOMIERZ	pow. Sandomierz	R 51/Q 51
	Ghetto: mentioned 1940—April 43 (two former inmates).	
SKARZYSKO-KAMIENNA	pow. Konskie	R 52/U 96
	Ghetto: mentioned 1942—July 44 (two former inmates).	
SIEDLCE	pow. Siedlce	R 53/L 88
	Ghetto: mentioned April 41—June 43 (one former inmate).	

SIERPC	pow. Sierpc	Q 53/K 15
	Ghetto: mentioned without date (one former inmate).	
SLAWKOW	pow. Sosnowiec	Q 51/Y 87
	Ghetto: mentioned Oct. 41—July (three former inmates).	
SLONIM/Warszawa	pow. Warszawa	R 53/P 97
	Ghetto: mentioned May 41—May 42 (one former inmate).	
STARACHOWICE	pow. Wierzbnik	R 52/Q 05
	Ghetto: mentioned Aug. 42—July 44 (former inmates).	
STASZOW	pow. Konskie	R 52/U 55
	Ghetto: mentioned June 42 (two former inmates).	
STOLPCE	pow. Bielsk	S 53/G 41
	Ghetto: mentioned 1941—1943 (one former inmate).	
STOPNICA	pow. Busko-Zdroj	R 51/Z 98
	Ghetto: mentioned Jan. 40—Oct. 42 (former inmates).	
STRZELZE	pow. Gizycko	R 45/A 48
	Ghetto: mentioned July 40 (one former inmate).	
STRZEMIESZYCE	pow. Sosnowiec	Q 51/Y 87
	Ghetto: mentioned Jan. 41—June 43 (former inmates).	
SZYDLOWIEC	pow. Radom	R 52/U 97
	Ghetto: mentioned May 42 (one former inmate).	
TARNOBRZEG	pow. Tarnobrzeg	R 51/Q 40
	Ghetto: mentioned June 41—July 42 (three former inmates).	
TARNOW	pow. Tarnow	R 51/Z 94
	Ghetto: mentioned March 40—Sept. 43 (former inmates).	
TUREK	pow. Turek	Q 53/O 26
	Ghetto: mentioned July 41 (one former inmate).	
TYSMIENICA	pow. Wlodawa	S 52/M 21
	Ghetto: mentioned Aug. 41 (one former inmate).	
WADOWICE	pow. Wadowice	Q 50/Y 18
	Ghetto: mentioned May 43 (one former inmate).	
WARKA	pow. Grojec	R 52/L 13
	Ghetto: mentioned Febr. 41 (one former inmate).	

WARSCHAU—WARSZAWA—WARSAW		R 53/L 09
Ghetto: mentioned	Oct. 40—July 43 (former inmates).	
WEGROW	pow. Wegrow	R 53/F 60
Ghetto: mentioned	Dec. 39—May (one former inmate).	
WIELICZKA	pow. Krakow	Q 50/Y 59
Ghetto: mentioned	May 41 (one former inmate).	
WOLBROM	pow. Olkusz	Q 51/Z 18
Ghetto: mentioned	1941 (one former inmate).	
WLOCLAWEK	pow. Wloclawek	Q 53/J 73
Ghetto: mentioned	April 40—Aug. 41 (one former inmate).	
WLODAWA	pow. Wlodawa	S 52/M 71
Ghetto: mentioned	1940—1942 (one former inmate).	
WLOSZCZOWA	pow. Wloszczowa	Q 51/U 23
Ghetto: mentioned	1941—April 42 (one former inmate).	
WOLANOW	pow. Radom	R 52/U 99
Ghetto: mentioned	July 41—July 42 (one former inmate).	
WOLOMIN	pow. Radzymin	R 53/F 10
Ghetto: mentioned	Sept. 42 (one former inmate).	
ZAGOROW	pow. Nowy Sacz	R 50/Y 84
Ghetto: mentioned	1940—1941 (one former inmate).	
ZAMBROW	pow. Lomza	R 53/F 87
Ghetto: mentioned	Oct. 41—Jan. 43 (former inmates).	
ZAMOSZ	pow. Zamosz	S 51/R 52
Ghetto: mentioned	July 1940—May 1943 (three former inmates).	
ZAWIERCIE	pow. Zawiercie	Q 51/Y 89
Ghetto: mentioned	Nov. 41—Oct. 43 (former inmates).	
ZDUNSKA-WOLA	pow. Sieradz	Q 52/O 52
Ghetto: mentioned	Autumn 39—Aug. 44 (former inmates).	
ZLOCZEW	pow. Sieradz	Q 52/O 30
Ghetto: mentioned	Febr. 40—May 41 (one former inmate).	
ZOLKIEWKA	pow. Krasnystaw	S 51/R 34
Ghetto: mentioned	Febr. 42 (one former inmate).	

ZWIERZCHOW pow. Piotrkow
Ghetto: mentioned June 41 (one former inmate).

Q 52/T 99

ZWOLEN pow. Kozenice
Ghetto: mentioned July 42—Sept. 42 (two former inmates).

R 52/Q 49



ROUMANIA



NAGY BANYA
near Satu Mare

FLC: ZAL for Jews, existing 1940, 4000—5000 prisoners, last mentioned Oct. 43 (former inmates).

ORADEA

O 48/P 65

FLC: mentioned Dec. 1943, prisoners digging trenches and working on fortifications (Statement of one former inmate, no other confirmation).

TELEGD

near Grosswardein-Nagyvarad

FLC: ZAL for Jews, mentioned 5. 7. 44—6. 3. 45, 250 prisoners, working in a saw-mill for firm R.E.P. (Statement of one former inmate, no other confirmation).

GHETTOS.

GLUJ

Ghetto: mentioned May 44 (one former inmate).

KLAUSENBURG

Ghetto: mentioned May—June 44 (two former inmates).

SATU-MARE

S 48/F 42

Ghetto: mentioned April—May 44 (former inmates).

SIGHET

F 48/G 18

Ghetto: mentioned May—Aug. 44 (three former inmates).

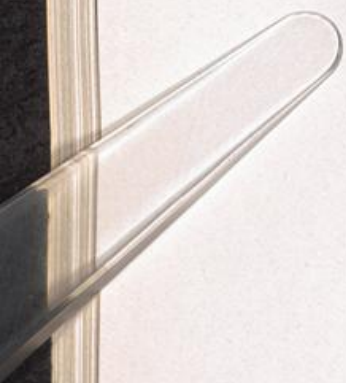

U. S. S. R.



BORISOW

FLC: ZAL for Jews, established Jan. 43, 800 prisoners, closed March 43, about 80 men and 20 women were evacuated to Smolensk, the rest were shot (Statement of one former inmate, no other confirmation).

MOGILEW

FLC: mentioned in July 1943 with a strength of about 250—270 men working for the "Wehrmacht" (Statement of one former inmate, no other confirmation).

RAHO

FLC: ZAL for Jews, first mentioned 1940 with a strength of about 1000 men, working in the woods (Statement of one former inmate, no other confirmation).

SMOLENSK

FLC: mentioned in July 1942 with approx. 250 prisoners, working for the "Wehrmacht" (Statement of one former inmate, no other confirmation).

GHETTOS.

BREST LITOWSK—BRZESC NAD BUGIEM

S 53/M 87

Ghetto: mentioned Nov. 41—April 44 (two former inmates).

BUCZACZ

near Tarnopol

Ghetto: mentioned 1941—42 (one former inmate).

GABIN—GUMBINNEN

Q 53/K 10

Ghetto: mentioned Nov. 41 (one former inmate).

GRODNO

S 54/B 85

Ghetto: mentioned Oct. 41—Jan. 43 (three former inmates).

KOWEL

Ghetto: mentioned July 41—March 43 (one former inmate).

KRZEMIENIEC

near Tarnopol

Ghetto: no date given (one former inmate).

LEMBERG—LWOW

S 50/W 44

Ghetto: mentioned May 41—Nov. 44 (former inmates).

PRUZANA

Ghetto: mentioned Oct. 41—April 43 (former inmates).

ROWNO

S 52/R 98

Ghetto: mentioned 1941 (one former inmate).

SAMBOR

S 50/V 71

Ghetto: mentioned June 42—Dec. 42 (one former inmate).

SKALAT
near Tarnopol

Ghetto: mentioned July 41—Aug. 43 (two former inmates).

STRYJ

S 50/B 28

Ghetto: mentioned Sept. 41—Nov. 43 (three former inmates).

YUGOSLAVIA

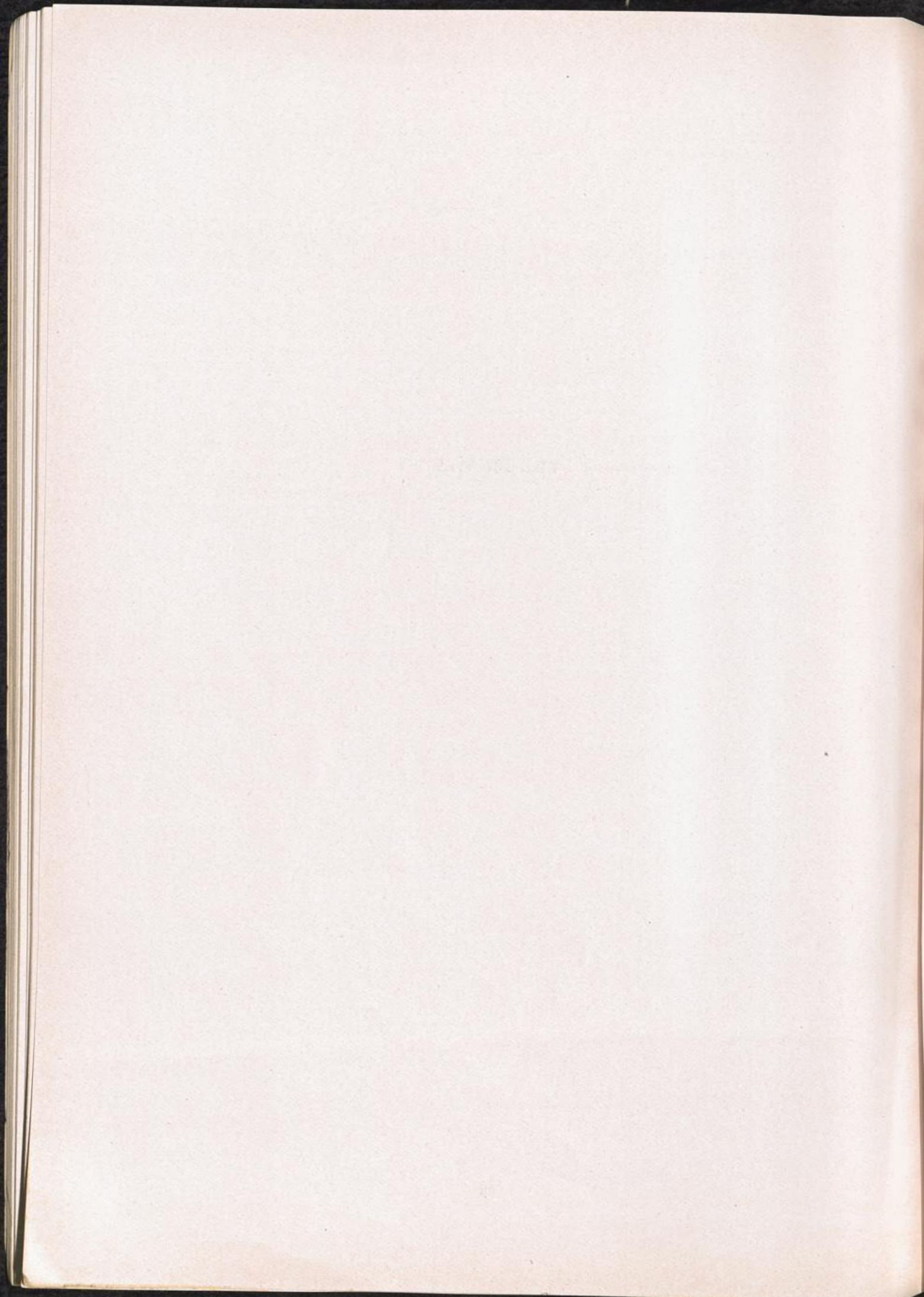

BANJICA

CONCENTRATION CAMP: 4—5000 prisoners, of them 1500 women; there were transfers to CC Dachau in Aug. 44 (former inmates).

BOR

near Nisch

FLC: ZAL for Jews with camps "Berlin", "Dresden", "Innsbruck" and "Vorarlberg", established June 42, approx. 10000 Hungarian Jews, 5000 Italians, 2—3000 Yugoslavs, 1—2000 Greeks and other nationalities. Working in a copper mine, constructing tunnels. Evacuated in Sept. — 28. 10. 44 to CC Flossenbuerg (former inmates).

OBECSE

near Ujvidek

FLC: mentioned in April 1941, doing clearing-work on fortifications. (Statement of one former inmate, no other confirmation).

SABAC

CONCENTRATION CAMP: Total strength increased 17.—24. Oct. 41 from 15724—16445 prisoners. Up to this approx. 1000 prisoners had been shot as hostages. (OCC WC Nuernberg.) After the transfer of 400 prisoners to establish the new CC Zasaviza on 8. 10. 41, CC Sabac was to be closed and all prisoners were to be transferred to this new CC. CC Sabac was to be transformed into a Transit Camp and Dulag 183 would probably take over the whole camp (Photocopied order of Comm. Gen. in Serbia).

ZASAVIZA

CONCENTRATION CAMP, see Sabac.

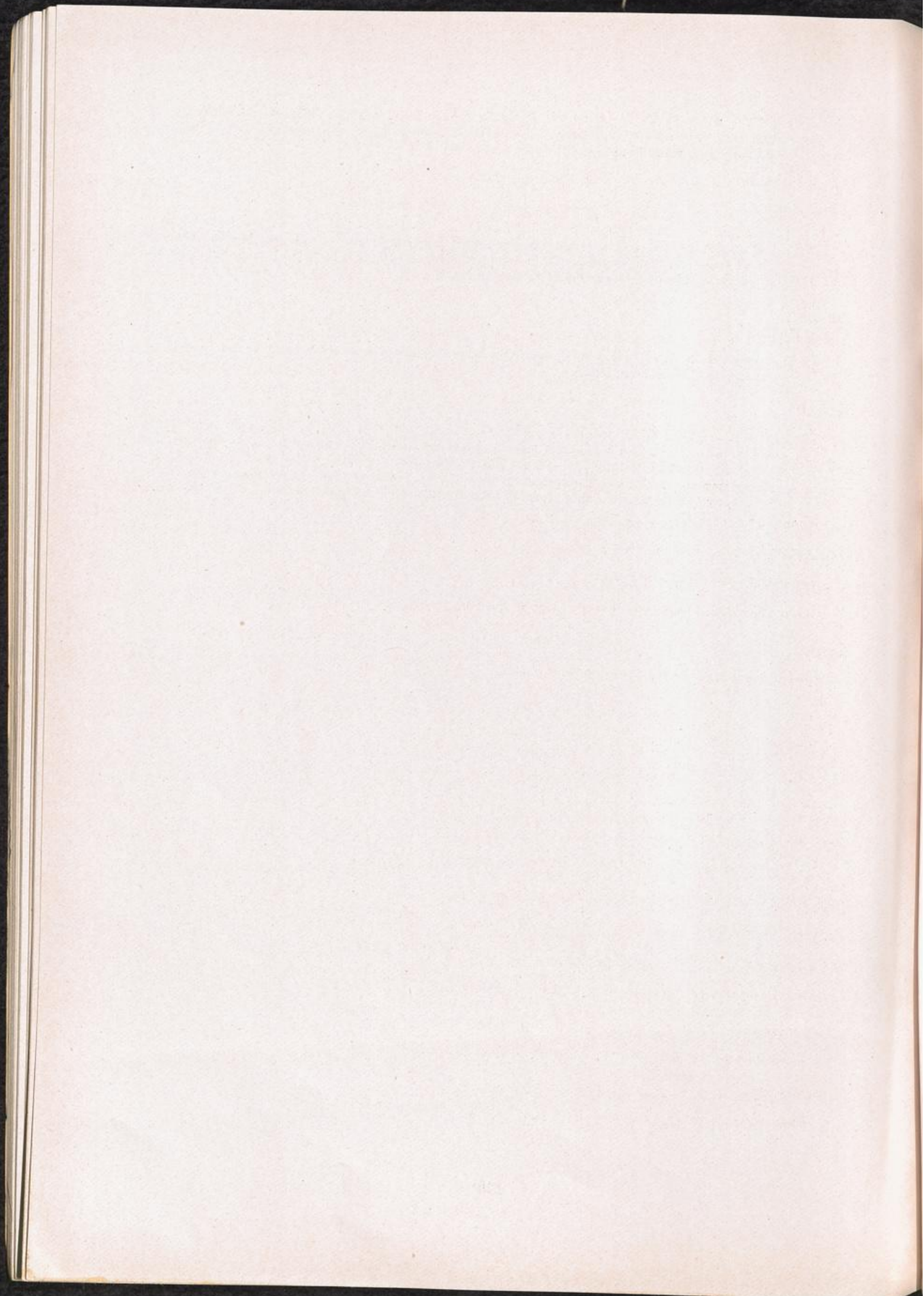

GHETTOS IN TOWNS FOR WHICH ACCURATE MAP LOCATION CANNOT BE GIVEN.

- BIALA (There are 45 places of this name)
Ghetto: mentioned Aug. 40—July 42 (two former inmates).
- BIALOBRZEGI (there are 10 places of this name)
Ghetto: mentioned April 41—Oct. 42 (two former inmates).
- BISTRITZ (there are 3 places of this name in CSR.)
Ghetto: mentioned April 44 (one former inmate).
- CHMIELNIK (there are 6 places of this name)
Ghetto: mentioned March 40—Oct. 42 (former inmates).
- CZECZEWO (there are 2 places of this name)
Ghetto: mentioned April 44 (one former inmate).
- CZYZEW (there are 2 places of this name)
Ghetto: mentioned Jan. 42 (one former inmate).
- DABKOWICE (there are 3 places of this name)
Ghetto: no date given (one former inmate).
- DOMBROWA (there are 5 places of this name)
Ghetto: mentioned beginning of 1940—Aug. 43 (former inmates).
- GARBATKA (there are 2 places of this name)
Ghetto: mentioned July 41 (one former inmate).
- GRABOWNICA (there are 4 places of this name)
Ghetto: mentioned July 42—Febr. 43 (one former inmate).
- IZA/CSR. (there are 2 places of this name)
Ghetto: mentioned April—May 44 (three former inmates).
- JENDRZEJOV (there are 4 places of this name)
Ghetto: mentioned Jan. 40—Oct. 42 (former inmates).
- KALWARIA (there are 2 places of this name)
Ghetto: mentioned 1941—June 42 (one former inmate).
- KAMIONKA (there are 40 places of this name)
Ghetto: mentioned June 41—Aug. 43 (two former inmates).
- KORZENICA (there are 2 places of this name)
Ghetto: mentioned Febr. 40—Nov. 42 (two former inmates).
- KRENAU/CSR. (there are 2 places of this name)
Ghetto: mentioned Jan. 40—May 42 (former inmates).

- LUKOW/CSR. (there are 2 places of this name)
Ghetto: mentioned Dec. 42 (one former inmate).
- MAKOW (there are 5 places of this name in Poland and 4 in CSR.)
Ghetto: mentioned Dec. 41—Nov. 42 (two former inmates).
- MARIANKI (there are 3 places of this name)
Ghetto: mentioned Dec. 41—Jan. 42 (one former inmate).
- OZAROW (there are 7 places of this name)
Ghetto: mentioned June 42 (two former inmates).
- PABIANICE (there are 2 places of this name)
Ghetto: mentioned 1939—Aug. 44 (former inmates).
- PILICA (there are 2 places of this name)
Ghetto: mentioned Febr. 42 (one former inmate).
- PLAENEN prob. PLEHNEN, former Krs. Braunsberg, Germany, now Poland Q 55/E 29
Ghetto: mentioned June 41—Dec. 42 (former inmates).
- RADOMYSL (there are 4 places of this name)
Ghetto: mentioned Aug. 40 (one former inmate).
- REJOWIEC (there are 3 places of this name)
Ghetto: mentioned April 41—May 43 (former inmates).
- SANNIKI (there are 5 places of this name)
Ghetto: mentioned Sept. 40 — March 42 (two former inmates).
- SARNOW (there are 6 places of this name)
Ghetto: mentioned 1943 (one former inmate).
- SIKORKA prob. a suburb
Ghetto: mentioned Sept. 40 — June 42 (two former inmates).
- STANISLAWOW (there are 42 places of this name)
Ghetto: mentioned Aug. 41—Sept. 44 (two former inmates).
- SZADEK (there are 4 places of this name)
Ghetto: mentioned March 40—Oct. 41 (former inmates).
- TOMASZOW (there are 8 places of this name)
Ghetto: mentioned Febr. 40—May 43 (former inmates).
- ZARKI (there are 2 places of this name)
Ghetto: mentioned Febr. 41—Oct. 42 (two former inmates).
- ZICHLYN (there are 3 places of this name)
Ghetto: mentioned April 41 (one former inmate).

INDEX

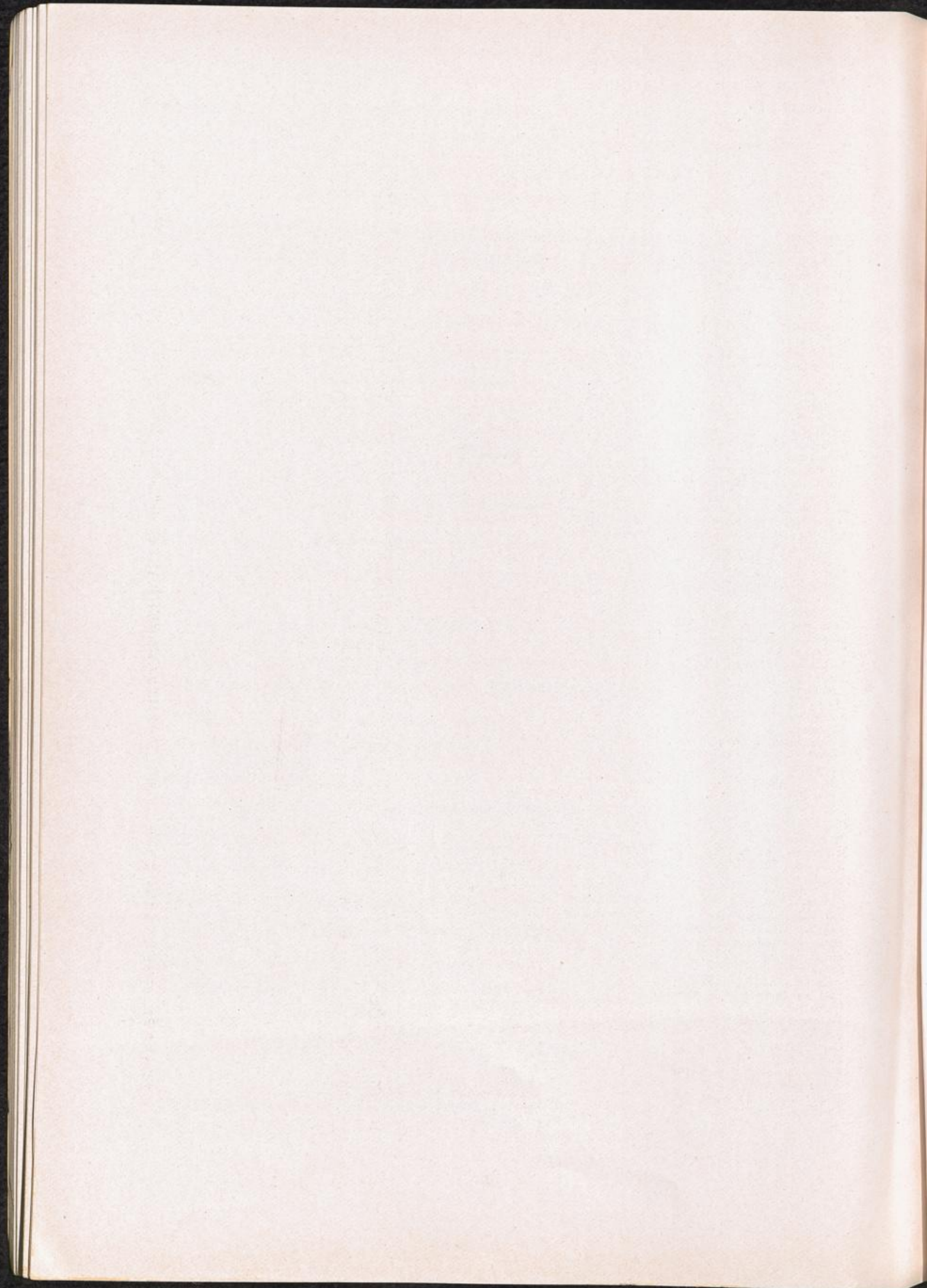

Camp name or Code No.	Paragraph	Type of camps	Page
A			
"A", factory	Skarzysko Kamienna	FLC	78
Aachen	—	Kreis	25
Abramovice	Abramovice	FLC	79
Ackermann, firm	Wolfsberg	Kdo. Na	39
AEG, firm	Berlin	AEL	32
AEG, firm	Freiburg	FLC	40
AEG, firm	Longwy-Thil	Kdo. Na	21
AEG, Kabellegung	Thorn	Kdo. St	81
AEG-Kabellegung, Gr. Freiheitsstr., firm	Riga	CC	59
AEG, Trautenau, firm	Parschnitz	Kdo. GR, FLC	12
Aflenz	Aflenz	Kdo. Ma	7
Ahaus	—	Kreis	25
Ahaus	Ahaus	Arbeitszuchtig.	25
Aktion 14 f 13	Bernburg/Saale	EC	34
Aleksotas	Kaunas	Kdo. Kaunas	63
Aleksotas-Kowno	Aleksotas-Kowno	Kdo. Kaunas, Gh	63
Alexanderstraße	Berlin	P	32
Allach	Allach	AEL	30
Alter Kasernenplatz	Ulm	CWC	29
Altstrelitz	Altstrelitz	WD of Pris. Neustrelitz	31
Am Wall, Lager	Ulm	CWC	29
Andrzejow	Andrzejow	FLC	78
Anhalt near Chelm Wielki	Anhalt	FLC	75
Ankenbuck	Ankenbuck	CC	27
Annaberg, pow. Bytom	Annaberg, pow. Bytom	TC	76
Annaberg, former Krs. Ratibor	Annaberg, former Krs. Ratibor	FLC	36
Apollensdorf	Apollensdorf	P	34
Arbeitsdorf-Fallersleben	Arbeitsdorf-Fallersleben	CC	26
Arbeitsgemeinschaft Saalesperre "Arbeitszuchtig. fuer deutsche Bummelantinnen"	Ahaus	Arbeitszuchtig.	25
"Arb. Lager Breslau 1"	Breslau	Kdo. GR	43
"Arb. Lager Breslau 2"	Breslau	Kdo. GR	43
"Arbeitslager Gusen"	Gusen	Kdo. Ma	7
Archimedes, firm	Breslau	FLC	43
Arnoldsweiler	Arnoldsweiler	FLC	25
Artz, firm	Stockheim	CWC	28
Aschendorf-Huemmling	—	Kreis	25
Aschersleben	—	Stadtkreis	33
Aschersleben-Duben	Aschersleben-Duben	Kdo. Bu	33
Aslau	Aslau	Kdo. GR	43
Atzendorf	Atzendorf	FLC	33
Aue	—	Kreis	35
Auenrode	Auenrode	FLC	41
Augsburg	—	Kreis	30
Augustsburg, Schloss	Sachsenburg	Kdo. Sachsenburg	36
Aumale	Aumale	Kdo. Bu	21
Austria	—	—	5
AZL = "Arbeitszuchtig. f. deutsche Bummelantinnen"	Ahaus	Arbeitszuchtig.	25
B			
"B", factory	Skarzysko-Kamienna	FLC	78
Badhauser, Dr. Kurt & Co., KG., firm	Burgstadt	CWC	28
Badhauser, Dr. Kurt & Co., KG., firm.	Kelsterbach	CWC	28
Bad Kudowa	Bad Kudowa	FLC	39
Bad Sulza/Thuer.	Bad Sulza/Thuer.	CC	33
Bad Warmbrunn	Bad Warmbrunn	Kdo. GR	36
Bahnbetriebswerk	Marburg/Lahn	CWC	27
Bahnbetriebswerk, Gueterabfertigung	Ulm	CWC	29
Bahnhof Wuestegiersdorf	Wuestegiersdorf	Kdo. GR	38
Bahnmeisterei	Marburg/Lahn	CWC	27
Bahnmeisterei	Plattling	FLC	30
Bahnmeisterei 2	Ulm	CWC	29
Balf near Sopron	Balf	FLC	49
Balko, firm	Wiener-Neustadt	FLC	7
Baltoelgesellschaft, firm	Kivioeli	FLC	17
Banjica	Banjica	CC	101
Barthel, firm	Gabersdorf	Kdo. GR	12
Barthel, firm	Leimnitz	FLC	45
Bateum near Schaulen-Siauliai	Batcum	FLC	63
Baubrigade V West	Aumale	Kdo. Bu	21
Bauleitung der OT Riese	Wuestegiersdorf	Kdo. GR	38
Batrupp Seybusch	Seybusch	FLC	75

Camp name or Code No.	Paragraph	Type of camps	Page
Bauunternehmung Wien, Holzmann	Lobau	FLC	8
Bedzin	Bedzin	Gh	82
Bedzin	Bendsburg	FLC	75
Beisfjord near Narvik	Beisfjord	FLC	71
Bekesczaba	Bekesczaba	Gh	50
Belchatow	Belchatow	Gh	82
Belzyce	Belzyce	Gh	82
Bendsburg	Bedzin	Gh	82
Bendsburg	Bendsburg	FLC	75
Beneschau	—	Kreis	11
Bentschen	Zbaszyn	FLC	79
Berehovo	Berehovo	Gh	13
Berger	Eleja-Meitenes	Kdo. Kaiserwald	59
Berlin	Berlin	CC, Kdo. Ra, P, AEL, SL	32
"Berlin"	Bor	FLC	101
Berlin-Charlottenburg	Berlin	P	32
Berlin-Schoenefeld	Berlin	Kdo. Ra	32
Berlin-Tempelhof	Berlin	CC	32
Berlin-Tempelhof	Berlin	CC	32
Bernartice	Bernsdorf	Kdo. GR	12
Bernburg	—	Kreis	34
Bernburg/Saale	Bernburg/Saale	EC	34
Bernsdorf	Bernsdorf	Kdo. GR	12
"Beskiden"	Drohobycz	FLC	81
Beskiden AG	Boryslaw	FLC	81
Beszterecz	Besterecz	Gh	50
Beuthen O/S	—	Kreis	42
Beuthen-Tarnowitz	—	Kreis	42
Biala	Biala	Gh ?	103
Bialobrzegi	Bialobrzegi	Gh ?	103
Bialystok	Bialystok	FLC	81
Bialystok	Bialystok	Gh	82
"Biberthal, Im"	Lendringsen	SL West-Emsland	26
Biedenkopf	—	Kreis	27
Bierzanow-Plaszow	Bierzanow-Plaszow	Kdo. Pl	76
Biesiadka	Biesiadka	Kdo. Pl	77
Bietigheim	Bietigheim	CWC	29
Binder, firm	Schwaebisch-Gmuend	CWC	29
Birawa	Birawa	FLC	42
Birkenfeld/Rhld.-Pfalz	—	Kreis	27
Birkenhain	Birkenhain	FLC	76
Birnbacumel near Trachenberg	Birnbacumel	FLC	43
Biro & Wagner, firm	Strasshof	TC	8
Bistritz	Bystrice	FLC	11
Bistritz	Bistritz	Gh ?	103
Bittner, Hoch- u. Tiefbau, firm	Posen	FLC	80
Bobronsk near Blizyn	Bobronsk	WD FLC Blizyn	78
Bochnia	Bochnia	FLC	75
Bochnia	Bochnia	Gh	82
Bodzenty	Bochnia	Gh	82
Boleslawiec	Bodzenty	Gh	82
Bolkenhain	Bunzlau	Kdo. GR	42
Bolkenhain	—	Kreis	39
Bomlitz	Bolkenhain	Kdo. GR, FLC	39
Bor near Nisch	Bomlitz	Kdo. B.-Belsen	25
Borisow	Bor	FLC	101
Borki Wielkie near Tarnopol	Borisow	FLC	97
Bornhagen	Borki Wielkie	FLC	81
Borsig, Berlin, firm	Bornhagen	Gh	78
Borsig-Werke, Breslau-Hundsfield, firm	Laziska Gorne	FLC	75
Boryslaw near Drohobycz	Breslau	FLC	44
Boryslaw near Drohobycz	Boryslaw	Gh	82
Brande	Boryslaw	FLC	81
Brandenburg/Havel	Brande	FLC	41
Brandenburg/Havel	—	Stadtkreis	31
Branica	Brandenburg/Havel	CC	31
Bratislava	Branica	FLC	81
Brauner, firm	Bratislava	Gh	13
Breidenbach	Sosnowiec	FLC	76
Breslau	Breidenbach	CWC	27
Breslau	—	Kreis	44
Breslau	—	Stadtkreis	43
Breslau-Duerrgoy	Breslau	CC, Kdo. GR, FLC, Gh	43, 44
Breslau-Guentherbruecke	Breslau	CC	43
Breslau-Hundsfield, Borsig-Werke, firm	Breslau	FLC	44
Breslau-Lissa	Breslau	FLC	44
	Breslau	Kdo. GR	43

Camp name or Code No.	Paragraph	Type of camps	Page
Breslau-Neukirch	Breslau	FLC	44
Brest	Brest	SL	21
Brest Litowsk	Brest Litowsk	FLC, Gh	81
Brest Litowsk	Brest Litowsk	Gh	97
Brieg	—	Kreis	40
Brieg	Brieg	Kdo. GR	40
Brnec	Bruennlitz	Kdo. GR	11
Bromberg	Bromberg	Kdo. St	81
Bruck a. d. Leitha	—	Kreis	8
Bruck a. d. Leitha	Bruck a. d. Leitha	FLC	8
Bruck a. d. Mur	—	Kreis	7
Bruekdorf	Bruekdorf	Gestapo Lager	34
Brueckentin	Dabelow	Kdo. Ra	31
Bruennlitz	Bruennlitz	Kdo. GR	11
Bruetz, Waldlager	Eberswalde	FLC	32
Brzeg	Brieg	Kdo. GR	40
Brzesc Nad Bugiem	Brest Litowsk	Gh	97
Brzesc Nad Bugiem	Brest Litowsk	FLC, Gh	81
Brzeziny Slaskie	Birkenhain	FLC	76
Buchwald-Hohenwiese	Buchwald-Hohenwiese	Kdo. GR	37
Buchwerder Forst near Nowy Tomysl	Buchwerder Forst	FLC	79
Buczacz near Tarnopol	Buczacz	Gh	97
Budapest	Budapest	Gh	50
Budapest	Budapest	FLC, Gh	49
Buderus, Eisenwerk, firm	Breidenbach	CWC	27
Budy, suburb of Auschwitz	Budy	Kdo. Au	75
Buhl & Soehne, firm	Schatzlar	FLC	12
Bunzlau	—	Kreis	42, 43
Bunzlau	Bunzlau	Kdo. GR	42
Burgstadt	Burgstadt	CWC	28
Butzer, firm	Wuestegiersdorf	Kdo. GR	38
Bydgoszcz	Bromberg	Kdo. St	81
Bystrice	Bystrice	FLC	11
C			
"C", factory	Skarzysko-Kamienna	FLC	78
Calbe/Saale	—	Kreis	33
Cernay	Cernay	SS-Training Camp	21
Charlottenburg, Berlin —	Berlin	P	32
Chludowo	Chludowo	IC	90
Chmielnik	Chmielnik	Gh?	103
Chmielow	Chmielow	Gh	78
Chrastava	Kratzau	Kdo. GR	11
Chrastava	Weisskirchen-Kratzau	FLC	12
Chrzanow	Chrzanow	Gh	82
Chust	Chust	Gh	13
Cieplice	Bad Warmbrunn	Kdo. GR	36
Cieszanow	Cieszanow	Gh	83
Colmar	Colmar	Kdo. Na	21
Columbia	Berlin	CC	32
Comthurey, Hof	Dabelow	Kdo. Ra	31
Conrad, Otto, firm	Selchow-Spiegelberg	FLC	44
Cosel	—	Kreis	42
Crawinkel	Crawinkel	Kdo. Bu	35
Csepel, suburb of Budapest	Csepel	FLC	49
Czarny Dunajec	Czarny Dunajec	FLC	75
Czechoslovakia	—	—	9
Czczewo	Czczewo	Gh?	103
Czeladz/OS	Czeladz/OS	Gh	83
Czestochowa	Czestochowa	FLC, Gh	76
Czestochowa	Czestochowa	Gh	83
Czwartaki, Ostbahn Kdo.	Lemberg	Kdo. Lemberg	82
Czyzew	Czyzew	Gh?	103
D			
Dabelow	Dabelow	Kdo. Ra	31
Dabkowice	Dabkowice	Gh?	103
Dabrowa Gornicza	Dabrowa Gornicza	FLC	76
Dachau	—	Kreis	30
Danzig	—	Freistaat	45
Danzig-Neufahrwasser	Danzig-Neufahrwasser	Kdo. St	45
DAW, "Deutsche Ausruestungswerke"	Lemberg	Kdo. Lemberg	82
Deblin	Deblin	FLC, Gh	79
Deblin	Deblin	Gh	83

Camp name or Code No.	Paragraph	Type of camps	Page
Deblin	Kozienice	Workplace of FLC Kozienice	78
Decs	Decs	Gh	50
Deggendorf	—	Kreis	30
Demblin	Demblin	Gh	83
Derenburg	Derenburg	FLC	33
Deutsche Ausruestungswerke	Lemberg	Kdo. Lemberg	82
Deutsche Linoleum Werke AG. = DLW, firm	Bietigheim	CWC	29
Deutsche Post Osten	Wien	FLC	8
Deutsche Versuchsanstalt f. Ernaehrung u. Ver- pfluegung GmbH, firm	Dabelow	Kdo. Ra	31
"Deutsche Werkstaette Z.F.H."	Bochnia	FLC	75
Deutschhoehe	Deutschhoehe	FLC	82
Dierig, firm	Gellenau	Kdo. GR	39
Dietrich & Fischer, firm	Piotrkow	Gh	77
"Difi in Bugaj"	Piotrkow	FLC	77
"DIVAK", ammunition factory	Weisskirchen-Kratzau	FLC	12
DLW = Deutsche Linoleum Werke AG., firm	Bietigheim	CWC	29
Doebeln/Sa.	—	Kreis	34
Doernhau	Doernhau	Kdo. GR	38
Doernhau	Wuestegiersdorf	Kdo. GR	38
Dombrowa	Dombrowa	Gh ?	103
Donnerskirchen	Donnerskirchen	FLC	7
Dortmund-Emskanal	Mesum	WD of Zuchthaus Muenster	25
Doullens	Aumale	Kdo. Bu	21
Dresden	—	Kreis	35
Dresden	—	Stadtkreis	35
Dresden	Dresden	Kdo. Fl	35
"Dresden"	Bor	FLC	101
Drexl, firm	Selchow-Spiegelberg	FLC	44
Drobin	Drobin	Gh	83
Drohobycz	Drohobycz	FLC	81
Drohobycz	Drohobycz	Gh	83
Duben, Aschersleben =	Aschersleben-Duben	Kdo. Bu	33
Duderstadt	—	Kreis	26
Duderstadt	Duderstadt	Kdo. Bu	26
Dueren	—	Kreis	25
Duerrgoy, Breslau =	Breslau	CC	43
Dundanga	Dundanga	FLC, TC	59
Dundanga	Riga	Kdo. Kaiserwald	59
DWM-Posen, former "Lokomotiv- u. Waggonfabr. H. Cigielski"	Zabikowo	FLC	80
Dzialoszyce	Dzialoszyce	Gh	83
Dzielna, prison	Warschau	P	80

E

Eberhardt, firm	Ulm	CWC	29
Eberswalde	—	Kreis	32
Eberswalde	Eberswalde	FLC	32
Edersgruen	Edersgruen	FLC	11
Eibia-Werke, gun-powder factory	Bomlitz	Kdo. B.-Belsen	25
"Eisbaer"	Kochendorf	CWC	28
Eisenstadt, Burgenland	—	Kreis	7
Eisenstein	Plattling	FLC	30
Eisenwerk Buderus, firm	Breidenbach	CWC	27
Elbe, Gummi-Werk, firm	Piesteritz	AEL	34
Elberegulierung, Strafgefangenenlg.	Apollensdorf	P	34
Eleja-Meitenes	Eleja-Meitenes	Kdo. Kaiserwald	59
Eleja-Meitenes	Riga	Kdo. Kaiserwald	59
Emmler, firm	Staszow	FLC	77
Erbach	—	Kreis	28
Erdmannsdorf, Zillerthal-	Zillerthal-Erdmannsdorf	FLC	37
Erfurt	—	Stadtkreis	35
Erfurt	Erfurt	AEL	35
"Erholungslager"	Annaberg	TC	76
Erlenbusch	Erlenbusch	Kdo. GR	38
Erlenbusch	Wuestegiersdorf	Kdo. GR	38
Ernst Werke	Kochendorf	CWC	28
Espenfeld	Crawinkel	Kdo. Bu	35
Esthonia	—	—	15
Ettrich, firm	Oberaltstadt	Kdo. GR, FLC	12
Eule, Gem. Ludwigsdorf	Eule, Gem. Ludwigsdorf	Kdo. GR	40
Euzenberglg.	Duderstadt	Kdo. Bu	26
Exle, firm	Posen	FLC	80

Camp name or Code No.	Paragraph	Type of camps	Page
F			
Falkenberg O/S	—	Kreis	41
Falkenberg, Krs. Neurode	Falkenberg, Krs. Neurode	Kdo. GR	39
Falkenberg	Wuestegiersdorf	Kdo. GR	38
Fallersleben, Arbeitsdorf-	Arbeitsdorf-Fallersleben	CC	26
Fallingbostel	—	Kreis	25
Famo-Werke, firm	Breslau	Kdo. GR, FLC	43
Farschweiler	Farschweiler	WD of SS-Sonderlg. Hinzert	26
Faulbrueck	Faulbrueck	FLC	40
Faulbrueck, OT Baustelle	Graeditz	FLC	40
Ferramonti-Tarsia	Ferramonti-Tarsia	TC, IC	55
Finkenheerd a. O.	Finkenheerd a. O.	FLC	33
Fischer, firm	Piotrkow	FLC	77
Fischer, F., Frankfurt/M., firm	Biesiadka	Kdo. Pl	77
Fischergasse	Breslau	Gh	44
Fix, Wilh., firm	Wuestegiersdorf	Kdo. GR	38
Flakinstandsetzungswerkstaette	Aleksotas-Kowno	Kdo. Kaunas	63
Flechtner, firm	Langenbielau	Kdo. GR	40
Focke, Wulf, firm	Posen	FLC	80
Foerrenbach	Foerrenbach	P	28
Forschung d. Deutschen Reichspost	Kl. Machnow	Kdo. Sa	32
Forschungsinstitut Tibet	Schloss Mittersill	Kdo. Ma	7
Fort Albeck, Lager	Ulm	CWC	29
Fort Zinna, "Wehrmachtsgefaengnis"	Torgau	P	34
France	—	—	19
Frankenberg/Sa.	—	Kreis	36
Frankfurt a. O.	—	Stadtkreis	33
Frankfurt a. O.	Frankfurt a. O.	FLC	33
"Frauenschutzhaftlager" Lichtenburg	Lichtenburg	CC	34
Freiberg i. Sa.	—	Kreis	36
Freiberg i. Sa.	Freiberg i. Sa.	Kdo. Fl	36
Freiburg i. Schl.	Freiburg i. Schl.	FLC	40
Freithal	Freithal	FLC	35
Freiwalldau	Freiwalldau	FLC	42
Freudenthal	—	Kreis	13
Friedenshuetten	Friedenshuetten	Kdo. Au	42
Friedland	Friedland	Kdo. GR	37
Friedrichsau	Ulm	CWC	29
Friedrichshafen	—	Kreis	27
Friedrichshafen	Friedrichshafen	Kdo. Da	27
"Frieswerke", ammunition factory	Machrisch-Weisswasser	Kdo. GR	13
Fuenfteichen, Marktstaedt-	Laskowitz-Meleschwitz	Kdo. GR, FLC	44
Fuerstenberg i. Meckl., Ravensbrueck	Lichtenburg	CC	34
Fuerstenberg a. O.	Fuerstenberg a. O.	FLC	33
Fuerstenstein	Fuerstenstein	Kdo. GR	37
Fuerstenstein	Schmiedeberg	Kdo. GR	36
Fuerstenstein	Wuestegiersdorf	Kdo. GR	38
G			
Gabersdorf	Gabersdorf	Kdo. GR, FLC	12
Gabin	Gabin	Gh	97
Gablingen	Gablingen	Kdo. Da	30
Gablonz	—	Kreis	12
Gaenserndorf	—	Kreis	8
Garbatka	Garbatka	Gh ?	103
Gebhardsdorf	Gebhardsdorf	Kdo. GR	36
Gebr. Hoffmann, firm	Sagan	FLC	42
Gedora-Werke, Koenigszelt, firm	Gnadenfrei	FLC	40
Gefaengnis Lackiego	Lemberg	Kdo. Lemberg	82
Gellenau	Gellenau	Kdo. GR	39
Gelnhausen	—	Kreis	28
Gelnhausen	Gelnhausen	WD of SS-Sonderlg. Hinzert	28
Georgenstadt see Johanngeorgenstadt	—	—	35
Geppersdorf	Geppersdorf	FLC	41
Geraetebau, firm	Kl. Machnow	Kdo. Sa	32
Germany	—	—	23
Gewerbeschule Hindenburgring	Ulm	CWC	29
"Ghetto B"	Przemysl	Gh	75
Gierce Puste	Wuestegiersdorf	Kdo. GR, FLC	38
Gifhorn	—	Kreis	26
Glashuetten Hepper, firm	Piotrkow	Gh	77
Glatz	—	Kreis	39
Gluj	Gluj	Gh	93
Gmuend	—	Kreis	29
Gnadenfrei	Gnadenfrei	FLC	40

Camp name or Code No.	Paragraph	Type of camps-	Page
Gniewoszow/Radom	Gniewoszow/Radom	Gh	83
Goerlitz	—	Kreis	42
Goerlitz	Goerlitz	Kdo. GR, FLC	42
Gogolin	Gogolin	FLC	41
Goldschmidt, firm	Graeditz	FLC	40
Goldschmidt, firm	Langenbielau	Kdo. GR	40
Golonog	Golonog	FLC	76
Gorlice	Gorlice	Gh	83
Gostynin	Gostynin	Gh	83
Gotha	—	Kreis	35
Grabownica	Grabownica	Gh?	103
Graeben	Graeben	Kdo. GR, FLC	40
Graeditz	Graeditz	FLC	40
Grafenort	Grafenort	Kdo. GR	40
Graudenz	Graudenz	Kdo. St	81
Grenzdorf	Grenzdorf	Kdo. St	45
Grodno	Grodno	Gh	97
Grossbeeren	Grossbeeren	FLC	32
Gross-Gerau	—	Kreis	28
Gross-Masselwitz	Gross Masselwitz	FLC	44
Gross-Pogul	Gross-Pogul	FLC	43
Gross Sarne	Gross Sarne	FLC	41
Gross Strehlitz	—	Kreis	41
Grosswardein	Nagyvarad	Gh	51
Grottkau	—	Kreis	41
"Group of Wuestegiersdorf"	Wuestegiersdorf	Kdo. GR	38
Grudziadz	Graudenz	Kdo. St	81
Gruen & Bilfinger, firm	Auenrode	FLC	41
Gruen & Bilfinger, firm	Gross Sarne	FLC	41
Gruen & Bilfinger, firm	Laskowitz-Meleschwitz	Kdo. GR	44
Gruenthal, Kurzbach-	Kurzbach-Gruenthal	Kdo. GR, FLC	41
Gruulich	—	Kreis	13
Grunow-Spiegelberge	Grunow-Spiegelberge	FLC	45
Guben	—	Kreis	33
Guenther, firm	Klettendorf	FLC	44
Guentherbruecke, Breslau-	Breslau	FLC	44
Gueterabfertigung	Ulm	CWC	29
Gumbinnen	Gabin	Gh	97
Gummi-Werk Elbe, firm	Piesteritz	AEL	34
Gusen	Gusen	Kdo. Ma	7
Gusterath	Gusterath	WD of SS-Sonderlg. Hinzert	26
H			
Habelschwerdt	—	Kreis	40
Hackengasse 11	Wien	FLC	8
Haftlazarett	Westewitz	P	34
Hagewerk, firm	Langenbielau	Kdo. GR	40
Hajduhadhaz near Debrecen	Hajduhadhaz	FLC	49
Halbstadt	Halbstadt	Kdo. GR	12
Hallendorf	Hallendorf	AEL	25
Hamburg	—	Area	25
Hammerstein	Hammerstein	CC	45
Hardt near Nowy Tomysl	Hardt	FLC	79
Hardt near Nowy Tomysl	Hardt	Gh	83
Hasag, firm	Czestochowa	FLC	76
Hasag AG, firm	Skarzysko-Kamienna	FLC	78
Hasag Skarzysko-Kamienna, firm	Sedziszow	FLC	76
Hasag-Werke, firm	Sulejow	FLC	77
Hase, firm	Parschnitz	Kdo. GR, FLC	12
Hauffstr.	Heidenheim	CWC	29
Hebber, Glashuetz, firm	Piotrkow	Gh	77
Heereskraftfahrpark	Wilno	FLC	63
Heidenheim	—	Kreis	29
Heidenheim	Heidenheim	CWC	29
Heilbronn	—	Kreis	28
Heilmann & Littmann, firm	Birkenhain	FLC	76
"Heil- u. Pflegeanstalt Bernburg"	Bernburg/Saale	EC	34
Heinkel-Flugzeugwerke, firm	Mielec	Kdo. Pl, FLC	77
Heinkel-Flugzeugwerke, firm	Rostock-Marienehe	Kdo. Ra, FLC	30
Heinkel-Flugzeugwerk, firm	Schwarzenforst	Kdo. Ra	30
Heinkel, Zuffenhausen, firm	Kochendorf	CWC	28
Hennigsdorf	Hennigsdorf	Kdo. Ra	31
Henschel Flugmotorenfabr., Bln.-Schoenefeld, firm	Berlin	Kdo. Ra	32
Hermann Goering-Werke, firm	Csepel	FLC	49
Hermann Goering-Werke, firm	Stalowa-Wola	FLC	77
Hersbruck	—	Kreis	28

Camp name or Code No.	Paragraph	Type of camps	Page
Hersbruck	Foerrenbach	Kdo. Fl	28
Herzebrock	Herzebrock	No Kdo. Ra	26
Hess, firm	Breslan	FLC	44
Heuberg	Ulm	CC	29
Hildebrand, firm	Freiberg i. Sa.	Kdo. Fl	36
Hindenburgring, Gewerbeschule	Ulm	CWC	29
Hinzert	Hinzert	SS Sonderlg.	26
Hirschberg	—	Kreis	36, 37
Hirschberg	Buchwald-Hohenwiese	Kdo. GR	37
Hitlerjugendlager	Crawinkel	Kdo. Bu	35
H. K. P. 547	Lemberg	Kdo. Lemberg	82
Hobag, firm	Czarny Dunajec	FLC	75
Hoch-Tief, firm	Synowodzko Wyzne	FLC	82
Hochtief AG, firm	Kochendorf	CWC	28
Hoch & Tiefbau, firm	Burgstadt	CWC	28
Hoch- u. Tiefbauunternehmung Muenchen-Wien	Lobau	FLC	8
Hof Comthurey	Dabelow	Kdo. Ra	31
Hoffmann, Gebr., firm	Sagan	FLC	42
Hoffnungsthal	Hoffnungsthal	FLC	12
Hofgeismar	—	Kreis	27
Hohenelbe	Hohenelbe	Kdo. GR	12
Hohenwarte	Hohenwarte	FLC	35
Hohenwiese, Buchwald-	Buchwald-Hohenwiese	Kdo. GR	37
Hohlstedt	Hohlstedt	Kdo. Mi	33
Holzen	Holzen	Kdo. Bu	26
Holzmann AG., firm	Laskowitz-Meleschwitz	Kdo. GR	44
Holzmann, Bauunternehmung Wien, firm	Lobau	FLC	8
Holzmann, firm	Posen	FLC	80
Holzmann, firm	Selchow-Spiegelberg	FLC	44
Holzmann, firm	Waldenburg	Kdo. GR	37
Holzmann Philipp, firm	Wuestegiersdorf	Kdo. GR	38
Holzminen	—	Kreis	26
Hoppstaedten/Nahe, Neubruecke-	Neubruecke-Hoppstaedten-		
	Nahe	WD of SS-Sonderlg. Hinzert	27
Hospital camp	Doernhau	Kdo. GR	38
Hotze, firm	Wolfsberg	Kdo. GR	39
Hrubieszow	Hrubieszow	Kdo. Mj	77
Hrubieszow	Hrubieszow	Gh	83
Hundsfield, Breslau-	Breslau	FLC	44
Hungary	—	—	47
Hust	Chust	Gh	13
Huta Komarowska	Huta Komarowska	Kdo. Pl	77
Huta Komarowska	Biesiadka	Kdo. Pl	77
Hutto, firm	Wolfsberg	Kdo. GR	39
I			
Iffezheim	Iffezheim	Kdo. Na	27
IG Farben, firm	Sackenhoyrn	FLC	42
IG Farben-Werke, firm	Waldenburg	Kdo. GR	37
Innsbruck	—	Stadtkreis	7
Innsbruck	Innsbruck	AEL	7
"Innsbruck"	Bor	FLC	101
Innsbruck-Reichenau	Innsbruck	AEL	7
Internierungslg. Kiralymajor	Csepel	FLC	49
Iranischestr. 2, Mischehenlager	Berlin	P	32
Irena	Irena	Gh	83
Iserlohn	—	Kreis	26
Italy	—	—	53
Iwla	Iwla	Gh	83
Iza/CSR	Iza/CSR	Gh ?	103
J			
Jank, firm	Wolfsberg	Kdo. GR	39
Janowska	Lemberg	CC	82
Jasienna	Jasienna	Gh	83
Jaslo	Jaslo	TC	75
Jaslo	Jaslo	Gh	84
Jaworzno	Jaworzno	Gh	84
Jendrzew	Jendrzew	Gh ?	103
Johanngeorgenstadt	Johanngeorgenstadt	Kdo. Fl	35
Jonsvannet near Trondhjem	Jonsvannet	FLC	71
Jozefow/Lublin	Jozefow/Lublin	Gh	84
"Judenlg. Richtergasse"	Wiener-Neustadt	FLC	7
Junkers-Werke, firm	Breslau	FLC	43

Camp name or Code No.	Paragraph	Type of camps	Page
Junkers-Werke, Kassel-B., firm	Vaake	CWC	27
Jutespinnerei Ahaus	Ahaus	Arbeitszuchtlg.	25
K			
K 15, Lager	Wien	FLC	8
Kaessbohrer, firm	Ulm	CWC	29
Kaiserdamm, Charlottenburg	Berlin	P	32
Kaiserwald	Riga	CC	59
Kallenbach, firm	Sakrau	FLC	41
Kallenbach, firm	St. Annaberg	FLC	41
Kaltwasser, Krs. Waldenburg	Kaltwasser, Krs. Waldenburg	Kdo. GR	39
Kaltwasser	Lehmwasser	Kdo. GR	37
Kaltwasser	Wuestegiersdorf	Kdo. GR	38
Kalwaria	Kalwaria	Gh ?	103
Kamenz	—	Stadtkreis	34
Kamenz	Kamenz	Kdo. GR	34
Kamienna, Skarzysko-	Skarzysko-Kamienna	FLC	78
Kamienna, Skarzysko-	Skarzysko-Kamienna	Gh	86
Kamionka	Kamionka	Gh ?	103
Kaposvar	Kaposvar	Gh	50
Karlovo namesti	Praha	P	11
Karlsbad	—	Kreis	11
Karpathen Oel AG., firm	Boryslaw	FLC	81
Karvinna	Karvinna	FLC	13
Karwin	Karwin	Gh	84
Kaschau	Kaschau	Gh	13
Kasernenplatz, Alter	Schwaebisch-Gmuend	CWC	29
Kaserne Schwarz	Lemberg	Kdo. Lemberg	82
Kassad	Kassad	Gh	50
Kassel	—	Stadtkreis	27
Kassel	Kassel	FLC	27
Katholisches Vereinshaus	Schwaebisch-Gmuend	CWC	29
Katowice	Katowice	Gh	84
Kauen	Kaunas	CC, Gh	63
Kauen	Kaunas	Gh	64
Kaunas	Kaunas	CC, Gh	63
Kaunas	Kaunas	Gh	64
Kdo. Neudorf	Neustadt a. d. Waldnaab	CWC	28
Keller, firm	Leimnitz	FLC	45
Kelsterbach	Kelsterbach	TC, CWC	28
Kemna, firm	Wuestegiersdorf	Kdo. GR	38
Kernner, firm	Wolfsberg	Kdo. GR	39
Kersdorf	Kersdorf	FLC	32
Kielce	Kielce	Gh	84
"Kinder- u. Halbwuechsigen Sammelg. in Feld 5"	Lublin	CC	79
Kiralymajor, Internierungslager	Csepel	FLC	49
Kirtorf, airfield	Neustadt a. d. Main-Weserbahn	CWC	27
Kistarcza	Klein-Tarcza	Gh	50
Kisvarad	Kisvarad	Gh	50
Kivioeli near Reval	Kivioeli	FLC	17
Klammt, Hermann, firm	Grunow-Spiegelberge	FLC	45
Klausenburg	Klausenburg	Gh	93
Kl. Machnow	Kl. Machnow	Kdo. Sa	32
Kleinmangersdorf	Kleinmangersdorf	FLC	41
Klein-Tarcza	Klein-Tarcza	Gh	50
Kleinwardein	Kisvarad	Gh	50
Klettendorf	Klettendorf	FLC	44
"Klinkerzement", firm	Drohobycz	FLC	81
Klobuck	Klobuck	FLC	78
Klobuck	Klobuck	Gh	84
Kloekner-Humboldt-Deutz AG, firm	Ulm	CWC	29
Kluge, firm	Oberaltstadt	Kdo. GR, FLC	12
Kluge, firm	Parschnitz	Kdo. GR, FLC	12
Knutzbach, Lager	Marburg/Lahn	CWC	27
Kochendorf	Kochendorf	Kdo. Na, CWC	28
Kochendorf, Plattenwald	Kochendorf	CWC	28
Koch & Mayer, firm	Kochendorf	CWC	28
Koenigszelt	Faulbrueck	FLC	40
Koeszeg near Sopron	Koeszeg	FLC	49
Kolkau	Kolkau	Kdo. St	45
Kolo	Kolo	Gh	84
Konin	Konin	Gh	84
Konskowola	Konskowola	FLC	79
Korzenica	Korzenica	Gh ?	103
Kosice	Kaschau	Gh	13
Kosirze	Kosirze	Kdo. Pl	76

Camp name or Code No.	Paragraph	Type of camps	Page
Kowel	Kowel	Gh	97
Kowno	Kaunas	CC, Gh	63
Kowno	Kaunas	Gh	64
Koziénice	Koziénice	FLC	78
Koziénice	Koziénice	Gh	84
Kozminek	Bornhagen	Gh	78
Krakau	Krakau	Gh	84
Krakow	Krakau	Gh	84
Krasnik	Krasnik	Gh	84
Krasnystaw	Krasnystaw	Gh	84
Kratzau	Kratzau	Kdo. GR	11
Kreising, Posen-	Posen	FLC	80
Krenau/CSR	Krenau/CSR	Gh ?	103
Kreuzsee, Gem. Reppen	Kreuzsee	FLC	45
Krewo	Krewo	Gh	64
Kriminalpolizeileitstelle	Berlin	P	32
Krosnice	Krosnice	Gh	84
Krupp-Berta-Werk, firm	Laskowitz-Meleschwitz	Kdo. GR	44
Krupp, Essen, firm	Rastdorf	FLC	25
Krupp, firm	Graeditz	FLC	40
Krupp, firm	Langenbielau	Kdo. GR	40
Krzemieniec near Tarnopol	Krzemieniec	Gh	97
Kudowa, Bad	Bad Kudowa	FLC	39
Kuhberg	Ulm	CC	29
Kurzbach-Gruenthal	Kurzbach-Gruenthal	Kdo. GR, FLC	41
Kutno	Kutno	Gh	84
L			
Laaerstr. 267	Wien	FLC	8
Lackenbergr i. Burgenland	Lackenbergr i. Burgenland	FLC	7
Lackiege Gefaengnis	Lemberg	Kdo. Lemberg	82
Laerche near Lehmwasser	Laerche	Kdo. GR	37
Laerche	Lehmwasser	Kdo. GR	37
Laerche	Wuestegiersdorf	Kdo. GR	38
Landau/Isar	Plattling	FLC	30
Langenbielau/Reichenbach	Langenbielau	Kdo. GR, FLC	40
Langenhorn	Langenhorn	Kdo. GR	25
Langwasser, Nuernberg-	Nuernberg-Langwasser	IC	28
Lask	Lask	Gh	84
Laskowitz-Meleschwitz	Laskowitz-Meleschwitz	Kdo. GR, FLC	44
Latvia	—	—	57
Lauban	—	Kreis	36
Lauenburg i. Pomm.	—	Kreis	45
Lauenburg	Lauenburg	Kdo. Bu, Kdo. St	45
Lauta-Werke, firm	Selchow-Spiegelberg	FLC	44
Laziska Gorne	Laziska Gorne	FLC	75
Lebus	—	Kreis	32, 33
Leczyca	Leczyca	Gh	80, 85
Lehmwasser	Lehmwasser	Work-place of Kdo. GR	37
Lehmwasser	Kaltwasser	Work-place of Kdo. GR	39
Lehmwasser	Laerche	Work-place of Kdo. GR	37
Lehmwasser	Maerzbachtal	Work-place of Kdo. GR	37
Lehmwasser	Tannhausen	Work-place of Kdo. GR	37
Leimnitz	Leimnitz	FLC	45
Lemberg	Lemberg	CC, Gh	82
Lemberg	Lemberg	Gh	97
Lendringens	Lendringens	SL West-Emsland	26
Lenta	Riga	Kdo. Kaiserwald	59
Lenz, firm	Hardt	FLC	79
Lenz, Barackenbau, firm	Wuestegiersdorf	Kdo. GR	38
Lenz & Co., firm	Laziska Gorne	FLC	75
Lenzingen, Posen-	Posen	FLC	80
Leuna-Werke, firm	Spergau	AEL	34
Libau	Libau	Gh	64
Lichtenburg near Prettin/Elbe	Bad Sulza	CC	33
Lichtenburg near Prettin/Elbe	Lichtenburg	CC	34
Lichtwerden	Lichtwerden	FLC	13
Lille	Aumale	Kdo. Bu	21
Lingen & Co., firm	Laerche	Kdo. GR	37
Linkaiciai	Linkaiciai	FLC	63
Linke & Hoffmann, firm	Breslau	Kdo. GR, FLC	43
Lissa, Breslau-	Breslau	Kdo. GR	43
Lithuania	—	—	61
Litzmannstadt	Lodz	TC, Gh	78
Lobau	Lobau	FLC	8

Camp name or Code No.	Paragraph	Type of camps	Page
Lodz	Lodz	TC, Gh	78
Lodz	Lodz	Gh	85
Loebau	Loebau	FLC	81
Loewenberg i. Schles.	—	Kreis	43
Lohdorf	—	—	—
Lojewo	Lojewo	FLC	80
Lojewo	Lojewo	FLC	80
Lomscha	Lomscha	Gh	85
Lomza	Lomscha	Gh	85
Longwy-Thil	Longwy-Thil	Kdo. Na	21
Loosod Pusta	Loosod Pusta	FLC	50
Lorcherstr.	Schwaebisch-Gmuend	CWC	29
Lubawa	Loebau	FLC	81
Lublin	Lublin	CC, FLC	79
Lublin	Lublin	Gh	85
Ludwigsburg	—	Kreis	29
Ludwigsdorf	Ludwigsdorf	Kdo. GR	39
Ludwigsdorf	Wuestegiersdorf	Kdo. GR	38
Luehrsboeckel	Luehrsboeckel	WD of Pris. Hannover	25
Luetzelhoeh	Sachsenburg	Kdo. Sachsenburg	36
Lukow/CSR	Lukow/CSR	Gh ?	104
Lutomiersk	Lutomiersk	Gh	85
Lwow	Lemberg	CC, Gh	82
Lwow	Lemberg	Gh	97
M			
Madrowshorst	Modrowo	Gh	85
Maehrisch Truebau	—	Kreis	11
Maehrisch-Weisswasser	Maehrisch-Weisswasser	Kdo. GR	13
Maerkisches Elektrizitaetswerk, firm	Finkenheers a. O.	FLC	33
Maerkisches Stahlwerk, firm	Eberswalde	FLC	32
Maerzbachtal	Lehmwasser	Kdo. GR	37
Maerzbachtal	Maerzbachtal	Kdo. GR	37
Maerzbachtal	Wuestegiersdorf	Kdo. GR	38
Maerzdorf	Maerzdorf	Kdo. GR	43
Magdeburg	—	Stadtkreis	31
Magdeburg	—	Stadtkreis	31
Magdeburg	Magdeburg	AEL	31
Magirus — Kloeckner-Humboldt-Deutz AG, firm	Ulm	CWC	29
Magyarbanhegyes	Magyarbanhegyes	Gh	50
Majdanek	Lublin	CC	79
Mako	Mako	Gh	50
Makow	Makow	Gh ?	104
Malapane	Malapane	FLC	42
Mannheimer Motorenwerke, firm	Kochendorf	CWC	28
Marburg/Lahn	—	Kreis	27
Marburg/Lahn	Marburg/Lahn	CWC	27
Marianki	Marianki	Gh ?	104
Marienehe, Rostock-	Rostock-Marienehe	Kdo. Ra, FLC	30
Markstaedt-Fuenfteichen	Laskowitz-Meleschwitz	Kdo. GR, FLC	44
Maser, firm	St. Annaberg	FLC	41
Mateszalka	Mateszalka	Gh	51
Mathies, firm	Geppersdorf	FLC	41
Mathies AG.	Laskowitz-Meleschwitz	Kdo. GR	44
Mayrede & Krauss, Wien, firm	Slomniki	FLC	77
Mechthal near Beuthen-Bytom	Mechthal	FLC	42
Meleschwitz, Laskowitz-	Laskowitz-Meleschwitz	Kdo. GR, FLC	44
Merseburg	—	Kreis	34
"Messap", firm	Halbstadt	Kdo. GR	12
Messerschmitt, firm	Freiberg i. Sa.	Kdo. Fl	36
Messerschmitt, firm	Gablingen	Kdo. Da	30
Messerschmitt AG, firm	Neustadt a. d. Waldnaab	CWC	28
Mesum	Mesum	WD of Zuchthaus Muenster	25
MEW, firm	Fuerstenberg/O.	FLC	33
Mezimesti	Halbstadt	Kdo. GR	12
Miechow	Miechow	Gh	85
Miedzyrzec	Miedzyrzec	Gh	85
Mielec	Mielec	Kdo. Pl, FLC	77
Mielec	Mielec	Gh	85
Miesbach	—	Kreis	30
Milau	Milau	Gh	13
"Militaergeraengnis" Torgau	Westewitz	P	34
Militsch	—	Kreis	43
Milovy	Milau	Gh	13
Miltenberg	—	Kreis	28
Mischehenlager, Iranischestr. 2	Berlin	P	32
Miskole	Miskole	Gh	51

Camp name or Code No.	Paragraph	Type of camps	Page
Mittelsteine	Mittelsteine	Kdo. GR	39
Mittersill, Schloss	Schloss Mittersill	Kdo. Ma	7
Mlava	Mlava	Gh	85
Mlava	Mlava	Gh	85
Modrowo	Modrowo	Gh	85
Modrzejow	Modrzejow	Gh	85
Moencheberger Gewerkschaft, firm	Kassel	FLC	27
Moerfelderweg, Am	Kelsterbach	TC, CWC	28
Mogilew	Mogilew	FLC	97
Mojs	Mojs	Gh	13
Moll, firm	Geppersdorf	FLC	41
Monor	Monor	Gh	51
Moosach	Moosach	AEL	30
Moringen	Lichtenburg	CC	34
Moringen/Solling	Moringen/Solling	CC	26
Moser, firm	St. Annaberg/OS	FLC	41
Muenchen	—	Kreis	30
Munkacevo	Munkacs	Gh	13
Munkacs	Munkacs	Gh	13
N			
Nagy Banya near Satu Mare	Nagy Banya	FLC	96
Nagyvarad	Nagyvarad	Gh	51
Narwa	Narwa	Gh	17
Nattheimerstr.	Heidenheim	CWC	29
Nawitz/Pomm.	Nawitz/Pomm.	Kdo. St	45
Netherlands, The	—	—	65
Neubruecke-Hoppstaedten/Nahe	Neubruecke-Hoppstaedten/Nahe	WD of SS-Sonderlg. Hinzert	27
Neudorf, Kdo.	Neustadt a. d. Waldnaab	CWC	28
Neufahrwasser, Danzig-	Danzig-Neufahrwasser	Kdo. St	45
Neukirch, Breslau-	Breslau	FLC	44
Neurode	—	Kreis	39, 40
Neustadt a. d. Main-Weserbahn	Neustadt a. d. Main-Weserbahn	CWC	27
Neustadt a. d. Waldnaab	—	Kreis	28
Neustadt a. d. Waldnaab	Neustadt a. d. Waldnaab	CWC	28
Neustadt i. Westpr.	—	Kreis	45
Neustrelitz	—	Kreis	31
Nieswicz	Nieswicz	Gh	64
Northeim	—	Kreis	26
Norway	—	—	69
Novisielski, firm	Pionki	FLC	79
Nowe Miasto	Nowe Miasto	Gh	85
Nowy Sacz	Nowy Sacz	Gh	85
Nuernberg	—	Stadtkreis	28
Nuernberg-Langwasser	Nuernberg-Langwasser	IC	28
Nyiregyhaza	Nyiregyhaza	Gh	51
O			
Obecse near Ujvidek	Obecse	FLC	101
Oberaltstadt	Oberaltstadt	Kdo. GR, FLC	12
Oberhohenelbe	Oberhohenelbe	FLC	12
Oberlaa, Wien-	Wien	FLC	8
Oberlanzendorf	Oberlanzendorf	AEL	8
Ober Lazysk	Laziska Gorne	FLC	75
Oberwart	—	Kreis	7
Oberwuestegiersdorf	Oberwuestegiersdorf	Kdo. GR	39
Oberwuestegiersdorf	Wuestegiersdorf	Kdo. GR	38
Obrzycko	Obrzycko	WD of St	80
Ochsenzoll	Langenhorn	Kdo. Ng	25
Oderthalwerke	Annaberg O/S near Oderberg	FLC	36
Oedenburg	Sopron	FLC, TC	49
Oekoermezoe	Oekoermezoe	FLC	13
Oels	—	Kreis	43
Ohrdruf, S III	Crawinkel	Kdo. Bu	35
Okecie, Warszawa-	Warschau	Kdo. Warschau	80
Olkusz	Olkusz	Gh	85
Opatow	Opatow	Gh	85
Oppeln O/S	—	Kreis	42
Oradea	Oradea	FLC	43
"Orbus"	Colmar	Kdo. Na	21
Ornontowiec	Ornontowiec	FLC	75
Oroshaza	Oroshaza	TC	49
Oschmiana	Oschmiana	Gh	64
"Osten-Einsatz"	Gross Masselwitz	FLC	44
Osterhofen/Ndb.	Plattling	FLC	30
Osthavelland	—	Kreis	31

Camp name or Code No.	Paragraph	Type of camps	Page
Ostrowiec	Ostrowiec	Gh	85
Oststernberg	—	Kreis	44
Oszmiana	Oschmiana	Gh	64
OT Baustelle, Faulbrueck	Graeditz	FLC	40
Ott. firm	Ulm	CWC	29
Ottlieb, firm	Eleja-Meitenes	Kdo. Kaiserwald	59
Ottmuth	Ottmuth	FLC	41
Otto Conrad, firm	Selchow-Spiegelberg	FLC	44
Otwock	Otwock	Gh	86
Oudekerk near Made	Oudekerk	TC	67
Ozarow	Ozarow	Gh ?	104
P			
Pabianice	Pabianice	FLC	78
Pabianice	Pabianice	Gh ?	104
Paks	Paks	Gh	51
Palemonas	Kaunas	Kdo. Kaunas	63
Palemonas	Palemonas	Kdo. Kaunas	63
Pankratz	Praha	P	11
Parschnitz	Parschnitz	Kdo. GR, FLC	12
Paul Urbanski, Oels, firm	Breslau	Kdo. GR	43
Pelczynska, SS-Zwangsarbeitsstelle	Lemberg	Kdo. Lemberg	82
Perg	—	Kreis	7
Pestfuerdoe	Pestfuerdoe	FLC	50
Petrikau	Piotrkow	FLC, Gh	77
Petrikau	Piotrkow	Gh	86
Philipp Holzmann, firm	Wuestegiersdorf	Kdo. GR	38
Piesteritz	Piesteritz	AEL	34
Pilica	Pilica	Gh ?	104
Pinczow	Pinczow	Gh	86
Pinkafeld	—	Kreis	7
Pionki	Pionki	FLC	79
Piotrkow	Piotrkow	FLC, Gh	77
Piotrkow	Piotrkow	Gh	86
Pirna	—	Kreis	36
Plaenen	Plaenen	Gh ?	104
Plaszow	Plaszow	Gh	86
Plaszow, Bierzanow-	Bierzanow-Plaszow	Kdo. Pl	76
Plattenwald, Kochendorf-	Kochendorf	CWC	28
Plattling	Plattling	FLC	30
Plehnien	Plaenen	Gh ?	104
Plonsk	Plonsk	Gh	86
Podgorze	Podgorze	Gh	86
Poelitz near Stettin	Poelitz	Kdo. Sa	45
Poggenburg	Zabikowo	FLC	80
Poland	—	—	73
Polizeihaftlager Vicht	Vicht/Rhld.	P	25
Polizeipraesidium Charlottenburg	Berlin	P	32
Polte-Werke, firm	Duderstadt	Kdo. Bu	26
Poniewiez	Poniviez	FLC	63
Poniviez near Schaulen	Poniviez	FLC	63
Porici	Parschnitz	Kdo. GR, FLC	12
Porschdorf	Porschdorf	Kdo. Fl	36
Posen	Posen	FLC	80
Posen-Kreising	Posen	FLC	80
Posen-Lenzingen	Posen	FLC	80
Posen-Schweiningen	Posen	FLC	80
Poznan	Posen	FLC	80
Pracht Hans, firm	Posen	FLC	80
Prag	Praha	P	11
Prague	Praha	P	11
Praha	Praha	P	11
Prinz Albrechtstr. 8	Berlin	P	32
Proveniskiai	Proveniskiai	CC	64
Pruzana	Pruzana	Gh	97
Przemysl	Przemysl	FLC, Gh	75
Przemysl	Przemysl	Gh	86
Przyelodzko	Deutschhoeh	FLC	82
Puspoek Ladany near Debrecen	Puspoek Ladany	FLC	49
Puszczkowo	Puszczkowo	FLC	80
R			
Rachow	Rachow	Gh	86
Radebeul	—	Stadtkreis	35
Radebeul	Radebeul	P	35

Camp name or Code No.	Paragraph	Type of camps	Page
Radegosch	Radegosch	Gh	86
Radgoszcz	Radegosch	Gh	86
Radom	Radom	CC	78
Radom	Radom	Gh	86
Radomsko	Radomsko	Gh	86
Radomysl	Radomysl	Gh ?	104
Raho	Raho	FLC	97
Randow	—	Kreis	45
Rastatt	—	Kreis	27
Rastdorf	Rastdorf	FLC	25
Rathmannsdorf	Porschdorf	Kdo. Fl	36
Ratibor	—	Kreis	36
Rauschling, firm	Hardt	FLC	79
Ravensbrueck	Ravensbrueck	CC	31
Ravensbrueck	Lichtenburg	CC	34
Rechlin, Retzow-	Retzow	Kdo. Ra	31
Reichenau	Innsbruck	AEL	7
Reichenbach i. Eulengeb.	—	Kreis	40
Reichenbach, Sportschule	Langenbielau	Kdo. GR	40
Reichenberg	—	Kreis	11, 12
Reichsbahn-Reparatur-Werkstaetten	Breslau	Kdo. GR	43
Reichshof	Rzeszow	FLC, Gh	77
Reichsumsiedlungs-Gesellschaft Berlin	Rastdorf	FLC	25
Reichwald	Reichwald	FLC	43
Reigersfeld	Birawa	FLC	42
"Reinhardswald, Zum"	Vaake	CWC	27
Rejowiec	Rejowiec	Gh ?	104
Rembrandstr.	Heidenheim	CWC	29
R.E.P., firm	Szentkiralyzabadja	FLC	49
R.E.P., firm	Sziylagy-Falu	FLC	50
R.E.P., firm	Telegd	FLC	93
Retzow	Retzow	Kdo. Ra	31
Retzow-Rechlin	Retzow	Kdo. Ra	31
Richtergasse, Judenlager	Wiener-Neustadt	FLC	7
"Riese"	Wuestegiersdorf	Kdo. GR	38
Riga	Riga	CC	59
Riga	Riga	Gh	59
Rippel, firm	Eleja-Meitenes	Kdo. Kaiserwald	59
Rohstoffeffassung	Lemberg	Kdo. Lemberg	82
Romika, firm	Gusterath	WD of SS-Sonderl. Hinzert	26
Rostock	—	Kreis	30
Rostock-Marienehe	Rostock-Marienehe	Kdo. Ra, FLC	30
Roterberg, Lager	Ulm	CWC	29
Rottau	Rottau	WD of Strafgef. Bernau	30
Rottleberode	Stempeda	Kdo. Mi	33
Roumania	—	—	91
Rowno	Rowno	Gh	97
Rozwadow	Rozwadow	FLC	76
Rozwadow	Stalowa-Wola	FLC	77
Ryki	Ryki	Gh	86
Rzeszow	Rzeszow	FLC, Gh	77
Rzeszow	Rzeszow	Gh	86
S			
S III, Ohrdruf	Crawinkel	Kdo. Bu	35
Saalfeld	—	Kreis	35
Saalkreis	—	Kreis	34
Sabac	Sabac	CC, TC	101
Sachsenburg	Sachsenburg	CC	36
Sackenhoyrn	Sackenhoyrn	FLC	42
Saechsische Gusstahlwerke, firm	Freithal	FLC	35
Sagan	—	Kreis	42
Sagan	Sagan	FLC	42
Sager & Woerner, firm	Wuestegiersdorf	Kdo. GR	38
Sakrau, Krs. Gross Strehlitz	Sakrau, Krs. Gross Strehlitz	FLC	41
Sakrau, Krs. Oels	Sakrau, Krs. Oels	FLC	43
Salaspils	Salaspils	CC	59
Salzwedel	—	Kreis	31
Salzwedel	Salzwedel	Kdo. Ng	31
Sambor	Sambor	Gh	97
Sandomierz	Sandomierz	Gh	86
Sangerhausen	—	Kreis	33
Sanniki	Sanniki	Gh ?	104
Sarnow	Sarnow	Gh ?	104
Sarvar	Sarvar	Gh	51
Satoraijaujhely	Satoraijaujhely	Gh	51

Camp name or Code No.	Paragraph	Type of camps	Page
Satu-Mare	Satu-Mare	Gh	93
Schachendorf	Schachendorf	FLC	7
Schaffgotsch, firm	Annaberg near Oderberg	FLC	36
Schallhorn AG, Glogau, firm	Laskowitz-Meleschwitz	Kdo. GR	44
Schallhorn, Julius — Berlin, firm	Kleinmangersdorf	FLC	41
Schaltenbrand, firm	Breslau	FLC	44
Schandauerstr. 68	Dresden	Kdo. Fl	35
Schattendorf/Burgenland	Schattendorf/Burgenland	FLC	7
Schatzlar	Schatzlar	FLC	12
Schaulen	Schaulen	CC, Gh	63
Schaulen	Schaulen	Gh	64
Schellhorn, firm	Posen	FLC	80
Schenk, W. & W., firm	Schwaebisch-Gmuend	CWC	29
Schichau	Aleksotas-Kowno	Kdo. Kaunas	63
Schisstal, Am	Schwaebisch-Gmuend	CWC	29
Schles. Bau AG, firm	Wuestegiersdorf	Kdo. GR	38
Schlochau	—	Kreis	45
Schloss Augustusburg	Sachsenburg	Kdo. Sachsenburg	36
Schloss Mittersill	Schloss Mittersill	Kdo. Ma	7
Schmidt, firm	Pionki	FLC	79
Schmidt & Junk, firm	Lobau	FLC	8
Schmiedeberg	Fuerstenstein	Kdo. GR	37
Schmiedeberg i. Schles.	Schmiedeberg i. Schles.	Kdo. GR	36
Schnaitheimerstr. 69	Heidenheim	CWC	29
Schoenefeld, Krs. Teltow	Schoenefeld, Krs. Teltow	Kdo. Ra	32
Schoenefeld, Berlin-	Berlin	Kdo. Ra	32
Schotterwerk	Schotterwerk	Kdo. GR	38
Schotterwerk	Wuestegiersdorf	Kdo. GR	38
Schultz, firm	Sedziszow	FLC	76
Schulz, firm	Leimnitz	FLC	45
"Schupfer Linde"	Foerrenbach	cremation place	28
Schwaebisch-Gmuend	Schwaebisch-Gmuend	CWC	29
Schwarzenforst	Schwarzenforst	Kdo. Ra	30
Schweidnitz	—	Kreis	40
Schweiningen, Posen-	Posen	FLC	80
"Schweizerhaus"	Rostock-Marienehe	FLC	30
Schwiebus	—	Kreis	45
Sedlo	Zettel	Gh	14
Sedziszow	Sedziszow	FLC	76
Sekernice	Sekernice	Gh	13
Selchow-Spiegelberg	Selchow-Spiegelberg	FLC	44
Sennheim	Cernay	SS-Training Camp	21
Sered	Sered	FLC, TC	11
Seuferwassergraben	Wuestegiersdorf	Kdo. GR	38
Sevljus	Sevljus	Gh	13
Sevlus	Sevljus	Gh	13
Seybusch	Seybusch	FLC	75
Siauliai	Schaulen	Gh	64
Siauliai	Schaulen	CC, Gh	63
Siedlee	Siedlee	Gh	86
Siemens, firm	Oberaltstadt	Kdo. GR, FLC	12
Sierpe	Sierpe	Gh	87
Sighet	Sighet	Gh	94
Sikorka	Sikorka	Gh ?	104
Sima	Sima	Gh	51
Skalat near Tarnopol	Skalat	Gh	98
Skarzysko-Kamienna	Skarzysko-Kamienna	FLC	78
Skarzysko-Kamienna	Skarzysko-Kamienna	Gh	86
Slawkow	Slawkow	Gh	87
Slomniki	Slomniki	FLC	77
Slonim/Warszawa	Slonim/Warszawa	Gh	78
Smolensk	Smolensk	FLC	97
Smorgonie	Smorgonie	Gh	64
Soefflingen, Ulm-	Ulm	CWC	29
Soltau	—	Kreis	25
Sonnenburg/Neumark near Kuestrin	Sonnenburg/Neumark	CC	44
Sonnenstrasse	Breslau	Gh	44
Sopron	Sopron	FLC, TC	49
Sosnowiec	Sosnowiec	FLC, TC, Gh	76
Spergau	Spergau	AEL	34
Spiegelberge, Grunow-	Grunow-Spiegelberge	FLC	45
Spilwe	Riga	Kdo. Kaiserwald	59
Spitzingsee	Spitzingsee	Kdo. Da	30
Sportschule Reichenbach	Langenbielau	Kdo. GR	40
Srodula	Sosnowiec	Gh	76
"SS-Arbeitsinsatzkdo. Sosnowitz"	Gross Sarne	FLC	41

Camp name or Code No.	Paragraph	Type of camps	Page
"SS-Gut Bistritz"	Bystrice	FLC	11
SS-Kommando Chemnitz	Lichtenburg	CC	34
SS-Kommando Dresden, Drachenberge	Lichtenburg	CC	34
SS-Sonderlager	Hinzert	—	26
SS-Tb Hospital	Buchenwald-Hohenwiese	Kdo. GR	37
SS- u. Polizei-Strafgefangenenlager	Foerrenbach	P	28
"Staatspolizei Breslau"	Reichwald	FLC	43
Stadtverwaltung Breslau	Breslau	FLC	43
Stalowa-Wola	Stalowa-Wola	FLC	77
Stanislawow	Stanislawow	Gh ?	104
St. Annaberg OS	St. Annaberg OS	FLC	41
Starachowice	Starachowice	Gh	87
Staszow	Staszow	Gh	87
St. Cyprien	Staszow	FLC	77
Steimbel, Bereitschaftslager	St. Cyprien	TC	21
"Stein"	Neustadt a. d. Main-Weserbahn	CWC	27
Steiner, firm	Holzen	Kdo. Bu	26
Steinfurt	Radom	CC	78
Stempeda	—	Kreis	25
Steyr-Daimler-Puch AG, firm	Stempeda	Kdo. Mi	33
Steyrwerke, firm	Radom	CC	78
Stockheim	Aflenz	Kdo. Ma	7
Stolpce	Stockheim	CWC	28
Stopnica	Stolpce	Gh	87
Strafgefangenenlager Elberegulierung	Stopnica	Gh	87
Straflager Fuenfteichen	Apollensdorf	P	34
"Straflager Magdeburg"	Laskowitz-Meleschwitz	Kdo. GR, FLC	44
Straflazarett	Magdeburg	AEL	31
"Straflager fuer Fremdarbeiter"	Westewitz	P	34
Strasshof	Kassel	FLC	27
Strasskirchen	Strasshof	TC	8
Strauch, firm	Plattling	FLC	30
Streda, Dunajska	Kosirze	Kdo. Pl	76
Stryj	Streda	Gh	14
Strzelze	Stryj	Gh	98
Strzemieszyce	Strzelze	Gh	87
Stuhlweissenburg	Strzemieszyce	Gh	87
Sulejow	Szekeszfehervar	Gh	51
Sulza, Bad	Sulejow	FLC	77
Sv. Jur	Bad Sulza	CC	33
Swieta Anna	Sv. Jur	FLC	11
Swietochlowice	Annaberg, pow. Bytom	TC	76
Synowodzko Wyzne	Friedenshuette	Kdo. Au	42
Szadek	Synowodzko Wyzne	FLC	82
Szeged	Szadek	Gh ?	104
Szeged	Szeged	Gh	51
Szegedin	Szegedin	FLC	49
Szekeszfehervar	Szegedin	FLC	49
Szentkiralyzabadja	Szekeszfehervar	Gh	51
Sziylagy-Falu near Grosswardein—Nagyvarad	Szentkiralyzabadja	FLC	49
Szolnok	Sziylagy-Falu	FLC	50
Szombathely	Szolnok	FLC	49
Szydlowiec	Szombathely	Gh	51
	Szydlowiec	Gh	87
T			
Tacovo	Tacovo	Gh	14
"Tannenwald", firm	Kratzau	Kdo. GR	11
Tannhausen	Lehmwasser	Kdo. GR	37
Tannhausen	Tannhausen	Kdo. GR	37
Tannhausen	Wuestegiersdorf	Kdo. GR	38
Tapolcza	Tapolcza	FLC	50
Tarnobrzeg	Tarnobrzeg	Gh	87
Tarnow	Tarnow	Gh	87
Tarsia, Ferramonti-	Ferramonti-Tarsia	TC, IC	55
Taubental	Schwaebisch-Gmuend	CWC	29
Tebe, firm	Wolfsberg	Kdo. GR	39
Teichen	Sackenhoym	burial place	42
Telefunken, firm	Graeditz	FLC	40
Telefunken, firm	Langenbielau	Kdo. GR	40
Telefunken, firm	Ulm	CWC	29
Telegd near Grosswardein—Nagyvarad	Telegd	FLC	93
Teltow	—	Kreis	32
Tempelhof, Berlin-	Berlin	CC	32
Templin	—	Kreis	31
Terezin	Theresienstadt	Kdo. Fl	11

Camp name or Code No.	Paragraph	Type of camps	Page
Terezin	Theresienstadt	Gh	14
Theresienstadt	Theresienstadt	Kdo. Fl	11
Theresienstadt	Theresienstadt	Gh	14
Thil, Longwy-	Longwy-Thil	Kdo. Na	21
Thorn	Thorn	Kdo. St	81
Tiacevo	Tacovo	Gh	14
Tibet-Forschungsinstitut	Schloss Mittersill	Kdo. Ma	7
Tomaszow	Tomaszow	Gh ?	104
Tomaszow Mazowiecki	Tomaszow Mazowiecki	FLC, Gh	79
"Torfstich"	Walgunde	FLC	59
Torgau	—	Kreis	34
Torgau	Torgau	P	34
Torgau, "Militaergefaengnis"	Westewitz	P	34
Torun	Torun	Kdo. St	81
Traunstein	—	Kreis	30
Trautenau	—	Kreis	12
Treuhandstelle Sykluskastr. 31	Lemberg	Kdo. Lemberg	82
Trier	—	Kreis	26
Tschenstochau	Czestochowa	FLC, Gh	76
Tschenstochau	Czestochowa	Gh	83
"Tuermle", Lager	Ulm	CWC	29
Turek	Turek	Gh	87
Turnhalle, Ulm-Soefflingen	Ulm	CWC	29
Tysmienica	Tysmienica	Gh	87
U			
Uderski, firm	Sedziszow	FLC	76
Ulm	—	Stadtkreis	29
Ulm	Ulm	CC, CWC	29
Ulmerstr. 43	Heidenheim	CWC	29
Ulm-Soefflingen	Ulm	CWC	29
"Universelle"	Dresden	Kdo. Fl	35
Urbanski, Paul, — Oels, firm	Breslau	Kdo. GR	43
"Urbis"	Colmar	Kdo. Na	21
U.S.S.R.	—	—	95
Uzhorod	Uzhorod	Gh	14
V			
Vaake	Vaake	CWC	27
VDM = Vereinigte Deutsche Metallwerke, firm	Bad Kudowa	FLC	39
VDM = Vereinigte Deutsche Metallwerke, firm	Friedland	Kdo. GR	37
Veckerhagen	Vaake	CWC	27
Velenice, Ceske	Velenice	Gh	14
Velten	Velten	Kdo. Ra	31
Vereinigte Aluminiumwerke, firm	Selchow-Spiegelberg	FLC	44
Vereinigte Deutsche Metallwerke = VDM, firm	Bad Kudowa	FLC	39
Vereinigte Deutsche Metallwerke = VDM, firm	Friedland	Kdo. GR	37
Versuchsanstalt f. Ernaehrung u. Verpflegung GmbH, firm	Dabelow	Kdo. Ra	31
Veszprem	Veszprem	FLC	49
V.I.B.	Lemberg	Kdo. Lemberg	82
Vicht/Rhld.	Vicht/Rhld.	P	25
Viktoriastrasse	Breslau	Gh	44
Vilijampole/Kowno	Vilijampole/Kowno	Gh	64
Villingen	—	Kreis	27
Vilnius	Wilno	FLC, Gh	63
Voith, firm	Heidenheim	CWC	29
Volle, firm	Klettendorf	FLC	44
"Vorarlberg"	Bor	FLC	101
Vrchlabi	Hohenelbe	Kdo. GR	12
Vrchlabi Horni	Oberhohenelbe	FLC	12
Vyskov	Wischau	Gh	14
W			
Wadowice	Wadowice	Gh	87
Waldenburg i. Schles.	—	Kreis	37, 38, 39
Waldenburg i. Schles.	Waldenburg i. Schles.	Kdo. GR	37
Walgunde near Riga	Walgunde	FLC	59
Waltzer, firm	Parschnitz	Kdo. GR, FLC	12
Warka	Warka	Gh	87
Warmbrunn, Bad	Bad Warmbrunn	Kdo. GR	36
Warsaw	Warschau	CC	80
Warsaw	Warschau	Gh	88
Warschau	Warschau	CC	80
Warschau	Warschau	Gh	88
Warszawa	Warschau	CC	80

Camp name or Code No.	Paragraph	Type of camps	Page
Warszawa	Warschau	Gh	88
Warszawa-Okecie	Warschau-Okecie	Kdo. Warschau	80
WCM = Wuerttemberg. Cattun-Manufactur, firm	Heidenheim	CWC	29
Wegrow	Wegrow	Gh	88
"Wehrmachtsgefaengnis", Fort Zinna	Torgau	P	34
Weidegrund, Wohnlg.	Heidenheim	CWC	29
Weiden & Petersil, firm	Kaltwasser	Kdo. GR	39
Weiden & Petersil, firm	Maerzbachtal	Kdo. GR	37
Weimar	—	Kreis	33
Weinbergstrasse	Ulm	CWC	29
Weiss-Bock, firm	Konskowola	FLC	79
Weiss & Freitag, firm	Gross Sarne	FLC	41
Weiss & Freitag, firm	Laskowitz-Meleschwitz	Kdo. GR	44
Weisskirchen-Kratzau	Weisskirchen-Kratzau	FLC	12
Weisswasser, Maehrisch-	Maehrisch-Weisswasser	Kdo. GR	13
Wernigerode	—	Kreis	33
Westerplatte	Danzig-Neufahrwasser	Kdo. St	45
Westewitz	Westewitz	P	34
Weststernberg	—	Kreis	45
Wiedenbrueck	—	Kreis	26
Wielandt, firm	Ulm	CWC	29
Wieliczka	Wieliczka	Gh	88
Wien	—	Kreis	8
Wien	Wien	FLC	8
Wiener-Berger-Ziegelwerk, firm	Wien	FLC	8
Wiener-Neustadt	—	Kreis	7
Wiener-Neustadt	Wiener-Neustadt	FLC	7
Wien-Oberlaa	Wien	FLC	8
"W.I.F.O.", firm	Birawa	FLC	42
Wilhelmsburg, Lager	Ulm	CWC	29
Wilhelmstrasse	Bietigheim	CWC	29
Wilmannstrasse	Breslau	Gh	44
Wilno	Wilno	FLC, Gh	63
Wilno	Wilno	Gh	64
Wirtschaftl. Forschungsges. mbH., firm	Lobau	FLC	8
Wischau	Wischau	Gh	14
Wittenberg	—	Kreis	34
Wloclawek	Wloclawek	Gh	88
Wlodawa	Wlodawa	Gh	88
Wloszczowa	Wloszczowa	Gh	88
Wohlau	—	Kreis	43
Wehnbaracke 2 und 3	Ulm	CWC	29
Wola, Stalowa-	Stalowa-Wola	FLC	77
Wola, Zdunska-	Zdunska-Wola	Gh	88
Wolanow	Wolanow	FLC	79
Wolanow	Wolanow	Gh	88
Wolbrom	Wolbrom	Gh	88
Wolfenbuettel	—	Kreis	25
Wolfsberg	Wolfsberg	Kdo. GR, FLC	39
Wolfsberg	Wuestegiersdorf	Kdo. GR	38
Wollstein	Wolsztyn	FLC	80
Wolomin	Wolomin	Gh	88
Wolsztyn	Wolsztyn	FLC	80
Woppendorf	Woppendorf	FLC	7
Wroclaw	Breslau	CC, Kdo. GR, FLC, Gh	43, 44
Wuerttemberg. Cattun-Manufactur, firm	Heidenheim	CWC	29
Wuestegiersdorf	Wuestegiersdorf	Kdo. GR, FLC	38
"Wuestegiersdorf Group"	Doernhau	Kdo. GR	38
"Wuestegiersdorf Group"	Erlenbusch	Kdo. GR	38
"Wuestegiersdorf Group"	Falkenberg, Krs. Neurode	Kdo. GR	39
"Wuestegiersdorf Group"	Fuerstenstein	Kdo. GR	37
"Wuestegiersdorf Group"	Kaltwasser, Krs. Waldenburg	Kdo. GR	39
"Wuestegiersdorf Group"	Laerche	Kdo. GR	37
"Wuestegiersdorf Group"	Lehmwasser	Work-place of Kdo. GR	37
"Wuestegiersdorf Group"	Maerzbachtal	Kdo. GR	37
"Wuestegiersdorf Group"	Oberwuestegiersdorf	Kdo. GR	39
"Wuestegiersdorf Group"	Schmiedeberg	Kdo. GR	36
"Wuestegiersdorf Group"	Schotterwerk	Kdo. GR	38
"Wuestegiersdorf Group"	Tannhausen	Kdo. GR	37
"Wuestegiersdorf Group"	Wolfsberg	Kdo. GR	39
"Wuestegiersdorf Group"	Wuestewaltersdorf	Kdo. GR	38
Wuestewaltersdorf	Wuestewaltersdorf	Kdo. GR	38
Wuestewaltersdorf	Eule	Kdo. GR	40
Wuhlheide	Berlin	AEL	32
Wulkow	Wulkow	FLC	32
"Wumag"-Waggon- u. Maschinenbau, firm	Goerlitz	Kdo. GR, FLC	42

Camp name or Code No.	Paragraph	Type of camps	Page
Y			
Yugoslavia	—	—	99
Z			
Zabikowo	Zabikowo	FLC	80
Zacler	Schatzlar	FLC	12
Zagorow	Zagorow	Gh	88
Zahnradfabrik	Schwaebisch-Gmuend	CWC	29
Zambrow	Zambrow	Gh	88
Zamosz	Zamosz	Gh	88
Zarki	Zarki	Gh ?	104
Zasaviza	Zasaviza	CC	101
Zawiercie	Zawiercie	Gh	88
Zbaszyn	Zbaszyn	FLC	79
Zdunska-Wola	Zdunska-Wola	Gh	88
Zehethofer, firm	Wien	FLC	8
Z.E.L. 19 (Zentral-Ersatzteil-Lager)	Lemberg	Kdo. Lemberg	82
Zell am See	—	Kreis	7
Zeppelinwerke, firm	Friedrichshafen	Kdo. Da	27
Zettel	Zettel	Gh	14
Zezeniai	Zezeniai	FLC	63
Zezeniai	Zezeniai	Gh	64
Zichlyn	Zichlyn	Gh ?	104
Zillertal/Tirol	Zillertal/Tirol	FLC	8
Zillertal-Erdmannsdorf i. Schles.	Zillertal-Erdmannsdorf i. Schles.	FLC	37
Zinna, Fort, "Wehrmachtsgefaengnis"	Torgau	P	34
Zittau	—	Kreis	36
Zittau	Zittau	Kdo. Au	36
Zloczew	Zloczew	Gh	88
Zolkiewka	Zolkiewka	Gh	88
"Zum Felsen", Gasthaus	Heidenheim	CWC	29
Zwickau	—	Stadtkreis	35
Zwickau	Zwickau	Kdo. Fl	35
Zwierzchow	Zwierzchow	Gh	89
Zwierzyniec	Zwierzyniec	FLC	30
Zwiesel	Plattling	FLC	89
Zwolen	Zwolen	Gh	77
Zywiec	Seybusch	FLC	6

VOLUME I AMENDMENTS AND ERRATA.

Page 102 Paragraph	2	Line 1 and Page 103 Par. 1 Line 1 for Heummling read Huemmling.
„ 141	„ 9	„ 2 delete whole Line, read: CWC's (Amtsdirektor of Herzebrock).
„ 172	„ 2	„ 1 for Krs. Rastatt read Krs. Rottweil and for K 49/R 42 read L 49/W 66.
„ 183	„ 3	„ 1 for Krs. Freudenstadt read Rottweil and add: AEL Aistaig is same as AEL Oberndorf/N, page 172.
„ 183	„ 5	„ 8 for 23. 5. 45. read 23. 4. 45.
„ 190	„ 12	for Lines 1 and 2 read Eschelbach/Ilm Krs. Pfaffenhofen US Zone M 49/T 80 and add: (Tracing officer's report).
„ 199	„ 1	: delete Line 21 and in Line 39 for Eschelsbach, see Bayersoien read Eschelbach
„ 201	„ 3	Line 1 for Krs. Ebersberg read Krs. Muenchen.
„ 213	„ 8	„ 9 for Nockenheller read Nockherkeller.
„ 270	„ 9	„ 1 for Leobschuetz read Cosel and for Birawo read Birawa.
„ 273	„ 1	delete Line 34: Klettendorf near Breslau.
„ 275	„ 7	delete Line 1, read Gabersdorf Krs. Trautenau C.S.R. O 51/G 75.
„ 341	„ 2	Lines 1 and 2 for Ledzimy read Ledziny.

VOLUME I INDEX ERRATA.

In Line: Alderney	for „Kdo.S“	read Kdo. Sa.
„ „ Bayersoien:	delete whole Line.	
„ „ Bierauwa	for „170“	„ 270.
„ „ Herzebrock	„ „Kdo. Ra“	„ CWC.
„ „ Hohenasperg	„ „189“	„ 181.
„ „ Irena	„ „282“	„ 328.
„ „ Janinagrube	„ „346“	„ 345.
„ „ Krenau	„ „Chrzonow“	„ Chrzanow.

VOLUME II AMENDMENTS AND ERRATA.

- Page 187 Line 35 Eisenach: delete whole Line.
,, 197 ,, 53: for Eisenach read Abteroda.
,, 198 ,, 8: delete "Leau".
,, 199 Paragraph 2 Line 5: for 1838, Dec. read 1938, Dec.
,, 200 ,, 1 ,, 42: delete 151 and 150.
,, 212 ,, 5 ,, 1: for Kreuzburg read Kreuzsee.

VOLUME II INDEX ERRATA.

- Page 253: BMW, "Anton", Eisenach: for Eisenach read Abteroda.
,, 271: Golezow: for 4 read 224
,, 287: for Kreuzberg near Reppen read Kreuzsee near Reppen.
,, 288: Lager "Rethebruecke": for Hamburg-Wilhelmshaven read Hamburg-Wilhelmsburg.

