

67 / 101
CENTRAL TRACING BUREAU

Intelligence Section

15 May 1946

LIST
OF CONCENTRATION CAMPS
and their Kommandos
in
GERMANY and OCCUPIED COUNTRIES
1939 - 1945

All references are made to G S G S Army/Air series of Map 1 : 250000

16/N
499

17 UNRA 6

CENTRAL TRACING BUREAU

Intelligence Section

L I S T
OF CONCENTRATION CAMPS
and their Kommandos
in
GERMANY and OCCUPIED COUNTRIES
19 9 - 1945

All references are made to G S G S Army/Air series of Map 1 : 250000

CENTRAL RECORDS SECTION

Intelligence Section

L I T

OF CONSTRUCTION FOR CASES

and their locations

in

SAFETY AND SECURITY COURSES

1943 - 1945

All references are made to G. O. S. 124/12 series of 1943 : 25000

C O N T E N T S

P A R T I

GERMANY and AUSTRIA	Page	1.
---------------------	------	----

P A R T II

OCCUPIED COUNTRIES

BELGIUM	"	44
CZECHOSLOVAKIA	"	45
DANEMARK	"	47
ESTONIA	"	48
FRANCE	"	49
HOLLAND	"	53
LATVIA	"	54
LITHUANIA	"	55
NORWAY	"	56
POLAND	"	57
RUSSIA	"	67

P A R T III.

NUMERICAL LIST OF KOMMENDOS	"	68
-----------------------------	---	----

CONTENTS

PART I

Page GENRE and METRE

PART II

COINED WORDS

44	"	HEAVEN
45	"	GEORGEWALK
47	"	DEERMAN
48	"	WATSON
49	"	HEAVEN
51	"	HEAVEN
54	"	LEAVE
55	"	LEAVEN
56	"	WORLD
57	"	WORLD
67	"	WORLD

PART III

Page METRICAL LIST OF WORDS

P A R T I

GERMANY AND AUSTRIA .

No.	Name of Camp.	Map.Ref.	Zone.	Remarks.
1.	A II (Aschersleben)	M 52/D 55	Russ.	Kdo of Buchenwald
2.	A IV (Kl.Oschersleben)	M 53/D 48	"	" " "
3.	A V "Heinrich" (Rottleberode)	M 52/D 22	"	" " "
4.	A VI (Wansleben)	M 52/D 72	"	" " "
5.	ABTERODE	L 52/H 79	Brit.	" " "
6.	AFFOLDERN	L 52/G 98	US.	" " Buchenwald (women)
7.	AHLEM	L 53/X 32	Brit.	" " Neuengamme
8.	AICHACH	M 40/Y 59	US	" " Buchenwald
9.	ALLACH I, II	M 49/Y 76	"	" " Dachau
10.	ALLENDORF	L 52/H 59	Brit.	" " Buchenwald (women)
11.	ALLERSDORF	N 50/U 75	US	" " Buchenwald
12.	ALSDORF	K 51/G 14	French	" " "
13.	ALTENBURG	N 51/K 27	Russ.	" " Buchenwald (women)
14.	ALTGARGE	M 54/T 02	Brit.	

- 1 -
 PART I
 CEMENT AND AUSTRIA

No. of Group	Loc. No.	Zone	Remarks
1. A II (Aschbacher)	N 250 22	Russ.	No. 22
2. A IV (St. Geronimus)	N 250 24	"	"
3. A V "Hilfstein" (Aschbacher)	N 250 22	"	"
4. A VI (Wankenstein)	N 250 22	"	"
5. ASCHBACHER	N 250 22	Brit.	"
6. ASCHBACHER	N 250 22	US.	Aschbacher (woman)
7. ASCHBACHER	N 250 22	Brit.	"
8. ASCHBACHER	N 250 22	US	Aschbacher
9. ASCHBACHER II	N 250 22	"	Aschbacher
10. ASCHBACHER	N 250 22	Brit.	Aschbacher (woman)
11. ASCHBACHER	N 250 22	US	Aschbacher
12. ASCHBACHER	N 250 22	French	"
13. ASCHBACHER	N 250 22	Russ.	Aschbacher (woman)
14. ASCHBACHER	N 250 22	Brit.	"

Germany and Austria.

No.	Name of Camp.	Map. Ref.	Zone.	Remarks.
15.	ALT OTTING	M 49/Z 67	US	Kdo of Dachau
16.	ALMENDORF	N 51/F 16	Russ.	
17.	AMPFING	N 49/Z 47	US	Kdo of Dachau
18.	AMSTETTEN	L 49/X 59	Russ.	" " Mauthausen
19.	"ANHYDRIT" - B3 (Harzungen)	M 52/D 13	"	" " Buchenwald later of "Dora"
20.	"ANNA" (Harzungen)	M 52/D 13	"	see "Anhydrit"-B3
21.	ANNABURG	N 52/E 65	"	Kdo of Buchenwald
22.	ANNEN	K 52/A 71	Brit.	" " "
23.	ANRATH	3/F 19	"	" " "
24.	ANSBACH	M 50/T 08	US	" " Flossenburg
25.	APOLDA	M 52/J 67	Russ.	" " Buchenwald
26.	APPELBACH	K 50/M 02	French	(women)
27.	ARNSTADT	M 51/J 25	Russ.	
28.	AROLSEN	L 52/B 80	US	Kdo of Buchenwald
29.	ARTERN	M 52/D 41	Russ.	" " "Dora"
30.	ASBACH	L 50/M 73	US	" " Natzweiler

Government and ...

No. of
101
102
103
104
105
106
107
108
109
110
111
112
113
114
115
116
117
118
119
120

Germany and Austria.

No.	Name of Camp.	Map.Ref.	Zone.	Remarks.
31.	ASCHENDORFER MOOR	K 54/V 79	Brit.	Kdo of Papenburg
32.	ASCHERSLEBEN (A II)	M 52/D 55	Russ.	" " Buchenwald
33.	AUBING NEU	M 49/Y 7	US	" " Dachau
34.	AUGSBURG	M 49/Y 37	"	" " "
35.	MURICH	K 54/Q 84	Brit.	" " Neuengamme
36.	AUSSIG	N 52/E 72	Russ.	
37.	B 2 (Langenstein)	M 52/D 26	"	Kdo of Buchenwald
38.	B 3 (Harzungen)	M 52/D 13	"	see "Anhydrit" and "Anna"
39.	B 4 (Rottleberode)	M 52/D 22	"	Kdo of Buchenwald later of "Dora"
40.	B 11 (Mittelbau)	M 52/D 12	"	Kdo of Buchenwald later of "Dora"
41.	BAD-BERKA	M 51/J 46	"	Kdo of Buchenwald
42.	BAD-DURICHEIM	K 50/R 30	French	
43.	BADEN-BADEN	K 49/R 31	"	
44.	BAD KLEINEN	M 54/T 48	Russ.	
45.	BAD REHBURG	L 53/X 02	Brit.	

Germany and Austria.

No.	Name of Camp.	Map. Ref.	Zone.	Remarks.
46.	BAD SALZUNGEN	L 51/H 74	Russ.	Kdo of Buchenwald
47.	BAD SULZ	M 52/J 78	Russ.	" "
48.	BAD STOELZ	M 48/Y 81	US...	Kdo of Dachau
49.	BALLENSWEDT	M 52/D 45	"	Kdo of "Dora"
50.	BARKHAUSEN	L 53/W 70	Brit.	" " Neuengamme
51.	BARTH - OSTSEE	N 55/P 25	Russ.	" " Ravensbrück
52.	BASSEN	L 54/W 99	Brit.	" " Buchenwald (women)
53.	BAUBRIGADE IV at first at Wuppertal	K 52/N 5	"	" " Buchenwald
54.	BAUMHOLDER	K 50/L 71	French	Military Conc. Camp
55.	BAUTZEN	O 52/A 60	Russ.	
56.	BAYREUTH	M 50/O 75	US	Kdo of Flossenburg
57.	BAYRISCHER WALD	N 49/U 75	"	
58.	BAYRISCHZELL	M 48/Z 20	"	Kdo of Dachau
59.	BELZIG	N 53/Z 30	Russ.	
60.	BENDORF	K 51/F 80	French	Kdo of Ravensbrück

Library and Archives

No. of Copy	Author	Title	Year
101	John Jay	Life of Jay	1790
102	John Jay	Life of Jay	1790
103	John Jay	Life of Jay	1790
104	John Jay	Life of Jay	1790
105	John Jay	Life of Jay	1790
106	John Jay	Life of Jay	1790
107	John Jay	Life of Jay	1790
108	John Jay	Life of Jay	1790
109	John Jay	Life of Jay	1790
110	John Jay	Life of Jay	1790
111	John Jay	Life of Jay	1790
112	John Jay	Life of Jay	1790
113	John Jay	Life of Jay	1790
114	John Jay	Life of Jay	1790
115	John Jay	Life of Jay	1790
116	John Jay	Life of Jay	1790
117	John Jay	Life of Jay	1790
118	John Jay	Life of Jay	1790
119	John Jay	Life of Jay	1790
120	John Jay	Life of Jay	1790

Germany and Austria.

No.	Name of Camp.	Map.Ref.	Zone.	Remarks.
61.	BENNINGHAUSEN	K 52/B 34	Brit.	
62.	BENSBERG	K 51/F 56	"	Kdo of Buchenwald
63.	BENSHEIM	L 50/M 62	US	" " Natzweiler
64.	BERENBOSTEL	L 53/X 22	Brit.	
65.	BERGA/ELSTER (Schwalbe 5)	M 51/K 14	Russ.	Kdo of Buchenwald
66.	BERGENDORF	L 54/S 64	Brit.	
67.	BERGEN-BILSEN	L 53/X 57	"	Jews
68.	BERLIN	M 53/Z 75		7 Kdos of Sachsenhausen
69.	BERLSTEDT	M 52/J 47	US	Kdo of Buchenwald
70.	BERNAU (Berlin)	N 53/Z 96	Russ.	
71.	BERNAU (Chiemsee)	N 48/Z 42	US	
72.	BERSTADT	L 51/G 80	"	Kdo of Buchenwald
73.	BERTHA (Düsseldorf)	K 52/F 39	Brit.	" " "
74.	BIBER II (Wansleben)	M 52/D 72	Russ.	" " "
75.	BIEBERBACH	L 50/S 06	US	" " "
76.	BIELEFELD	L 53/B 58	Brit.	" " Papenburg

Item No.	Description	Quantity	Unit	Price	Total
61.	Wheat	100	bu	1.25	125.00
62.	Wheat	50	bu	1.25	62.50
63.	Wheat	25	bu	1.25	31.25
64.	Wheat	10	bu	1.25	12.50
65.	Wheat	5	bu	1.25	6.25
66.	Wheat	2	bu	1.25	2.50
67.	Wheat	1	bu	1.25	1.25
68.	Wheat	1/2	bu	1.25	0.625
69.	Wheat	1/4	bu	1.25	0.3125
70.	Wheat	1/8	bu	1.25	0.15625
71.	Wheat	1/16	bu	1.25	0.078125
72.	Wheat	1/32	bu	1.25	0.0390625
73.	Wheat	1/64	bu	1.25	0.01953125
74.	Wheat	1/128	bu	1.25	0.009765625
75.	Wheat	1/256	bu	1.25	0.0048828125
76.	Wheat	1/512	bu	1.25	0.00244140625
77.	Wheat	1/1024	bu	1.25	0.001220703125
78.	Wheat	1/2048	bu	1.25	0.0006103515625
79.	Wheat	1/4096	bu	1.25	0.00030517578125
80.	Wheat	1/8192	bu	1.25	0.000152587890625



Germany and Austria.

No.	Name of Camp.	Map. Ref.	Zone.	Remarks.
77.	BILLRODA	M 52/J 59	Russ.	Kdo of Buchenwald
78.	BIRGSAU	L 48/C 96	US	" " "
79.	BISINGEN	L 49/W 86	French	" " Natzweiler
80.	BITTERFELD	M 52/E 14	Russ.	
81.	BLAICHACH	L 48/C 88	US	Kdo of Dachau
82.	BLANKENBURG (Klosterwerk)	M 52/D 25	Russ.	" " Buchenwald
83.	BLANKENHAIM	M 51/J 55	"	
84.	BLEICHERODE	M 52/C 91	"	Kdo of "Dora"
85.	BOCHUM	K 52/A 52	Brit.	" " Buchenwald
86.	BOCHUM VI	K 52/A 52	"	" " Papenburg
87.	BODENBERG	L 53/C 58	"	" " Buchenwald
88.	BOERGERMOOR	I 54/V 89	"	" " Papenburg
89.	BOETZOW	N 53/Z 66	Russ.	
90.	BOIZENBURG/EIBE	N 54/S 93	Brit.	Kdo of Neuengamme
91.	BÖRNICKE	N 53/Z 56	Russ.	
92.	BRABAG	M 52/K 08	"	Kdo of Buchenwald

Germany and Austria

No. Name of Camp	Location	Date	Remarks
74. PIRNITZ	1870/71	1870/71	...
75. BIELEFELD	"	"	"
76. FRIEDRICH	"	"	"
77. BIELEFELD	"	"	"
78. BIELEFELD	"	"	"
79. BIELEFELD (Klosterberg)	"	"	"
80. BIELEFELD	"	"	"
81. BIELEFELD	"	"	"
82. BIELEFELD	"	"	"
83. BIELEFELD	"	"	"
84. BIELEFELD	"	"	"
85. BIELEFELD	"	"	"
86. BIELEFELD	"	"	"
87. BIELEFELD	"	"	"
88. BIELEFELD	"	"	"
89. BIELEFELD	"	"	"
90. BIELEFELD	"	"	"

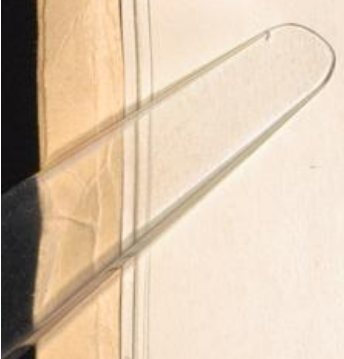

Germany and Austria.

No.	Name of Camp.	Map. Ref.	Zone.	Remarks.
93.	BRANDENBURG	N 53/Z 23	Russ.	Kdo of Sachsenhausen
94.	BRAUNSCHWEIG	M 53/X 90	Brit.	" " Buchenwald later of Neuengamme
95.	BRAUNFELDEN	K 51/F 36	"	
96.	BREMEN	L 54/W 79	US	Kdos of Neuengamme
97.	BREMERHAVEN	L 54/R 55	Brit.	
98.	BRINK	L 53/K 32	"	Kdo of Neuengamme
99.	BRUAL - RHEDE	K 54/Q 60	"	" " Papenburg
100.	" BRÜCK an der MUR	O 48/B 69	"	
101.	" BRÜNNINGSB.	M 48/Z 23	US	Kdo of Dachau
102.	BUCHAU	L 49/X 44	French	
103.	BUCHENWALD	L 91/J 57	Russ.	For Kdos see Part III
104.	BUCHHORST	N 53/Z 86	Russ.	
105.	BURGAU	M 49/X 98	US	Kdo of Dachau
106.	BÜTZOW	M 54/T 79	Russ.	
107.	CELLE	L 53/X 55	Brit.	
108.	COLDITZ	N 52/K 59	Russ.	Kdo of Buchenwald

Inventory and Description

No.	Name of Case	Locality	Date
101
102
103
104
105
106
107
108
109
110
111
112
113
114
115
116
117
118
119
120



Germany and Austria.

No.	Name of Camp.	Map.Ref.	Zone.	Remarks.
109.	COSWIG	N 52/E 27	Russ.	
110.	COTBUS	N 52/A 57	"	
111.	CRAILSHEIM	L 50/S 76	US	
112.	CRIMNITSCHAU	N 51/K 25	Russ.	
113.	DACHAU	M 49/Y 76	US	For Kdos see Part III.
114.	DACHS VII (Mockethal)	N 51/F 38	Russ.	Kdo of Flossenburg
115.	DALUM	K 53/V 64	Brit.	Kdos of Neuengamme and of Papenburg
116.	DAUTMERGEN	L 49/W 76	French	Kdo of Natzweiler
117.	DERNAU "Topstock"	K 51/F 51	"	" " Buchenwald
118.	DESSAU	L 52/E 17	Russ.	" " "
119.	DIEZ a.d.LAHN	K 51/M 19	French	
120.	DÖLIERSHEIM	O 49/R 53	Russ.	
121.	DORA (Salza)	M 52/D 13	"	till 1.XI.44. Kdo of Buchenwald - later a part of Mittelbau ("Dora" + "Laura") finally became the Main Camp. For Kdos see Part III.
122.	DORMETTINGEN	L 49/W 76	French	Kdo of Natzweiler

General and Special

General and Special

100. GENERAL	100. GENERAL
101. GENERAL	101. GENERAL
102. GENERAL	102. GENERAL
103. GENERAL	103. GENERAL
104. GENERAL	104. GENERAL
105. GENERAL	105. GENERAL
106. GENERAL	106. GENERAL
107. GENERAL	107. GENERAL
108. GENERAL	108. GENERAL
109. GENERAL	109. GENERAL
110. GENERAL	110. GENERAL
111. GENERAL	111. GENERAL
112. GENERAL	112. GENERAL
113. GENERAL	113. GENERAL
114. GENERAL	114. GENERAL
115. GENERAL	115. GENERAL
116. GENERAL	116. GENERAL
117. GENERAL	117. GENERAL
118. GENERAL	118. GENERAL
119. GENERAL	119. GENERAL
120. GENERAL	120. GENERAL

For this see Part III.
 This is the title of
 the book - James
 a part of the book
 ("General" - James)
 family name the
 James Corp.
 For this see Part III.

Germany and Austria .

No.	Name of Camp.	Map.Ref.	Zone.	Remarks.
123.	DORNBURG	M 53/D 88	Russ.	
124.	DORPEN	K 53/V 78	Brit.	Kdo of Papenburg
125.	DORTMUND	K 52/A 72	"	" " Buchenwald (women)
126.	DOSEL	L 52/B 92	"	
127.	DREISBERGEN-BUTZOW	M 54/T 79	Russ.	
128.	DRESDEN	M 52/F 29	"	Several Kdos of Flossenburg
129.	DROGEN	L 54/S 70	Brit.	Kdo of Ravensbrück
130.	DRÜTTE	M 53/C 89	"	" " Neuengamme
131.	DUDERSTADT	L 52/C 72	"	" " Buchenwald (women)
132.	DUISBURG	K 52/A 31	"	" " Buchenwald
133.	DUNEBERG	L 52/C 72	"	" " Neuengamme
134.	DÜREN	3/F 14	"	
135.	DÜSSELDORF	K 52/F 39	"	Several Kdos of Buchenwald
136.	EBELSBURG	N 49/V 88	US	

General and Special

No. of Report	Date	Description	Amount
1	1897
2	1897
3	1897
4	1897
5	1897
6	1897
7	1897
8	1897
9	1897
10	1897
11	1897
12	1897
13	1897
14	1897
15	1897
16	1897
17	1897
18	1897
19	1897
20	1897
21	1897
22	1897
23	1897
24	1897
25	1897
26	1897
27	1897
28	1897
29	1897
30	1897
31	1897
32	1897
33	1897
34	1897
35	1897
36	1897
37	1897
38	1897
39	1897
40	1897
41	1897
42	1897
43	1897
44	1897
45	1897
46	1897
47	1897
48	1897
49	1897
50	1897

Germany and Austria .

No.	Name of Camp.	Map.Ref.	Zone.	Remarks .
137.	EBENSEE	N 48/V 53	US	Kdo of Mauthausen
138.	EBERSWALDE	N 53/V 08	Russ.	" " Ravensbrück
139.	ECHING	M 49/Y 87	US	" " Dachau
140.	ECHTERDINGEN	L 49/S 01	"	" " Natzweiler
141.	ECKERNFORDE	L 55/C 45	Brit	
142.	ECKHART	N 49/Z 57	US.	
143.	EGGENFELDEN	M 49/Z 79	US	
144.	EIDELSTEDT	L 54/S 45	Brit.	
145.	EISENACH	L 51/H 76	Russ.	Kdo of Buchenwald
146.	EISENERZ	O 48/W 30	Brit. Austria	" " "
147.	ELLRICH ("Laura")	M 52/D 03	Russ.	till 1944 Kdo of Buchenwald
	renamed ("Erich")			1944-1945 Kdo of "Dora"
148.	ELLWANGEN	L 49/S 74	S	Kdo of Natzweiler
149.	ELPE	L 52/G 49	Brit.	" " Papenburg
150.	ELSNIG	N 52/E 54	Russ.	" " Buchenwald (women)

Germany and Austria.

No.	Name of Camp.	Map.Ref.		
151.	EMDEN	K 54/Q 63	Brit.	Kdo of Papenburg
152.	"EMIL" (Leipzig)	N 52/E 21	Russ.	" " Buchenwald
153.	EMSLAND GROUP			see Papenburg
154.	ENGERHAFEN	K 54/Q 74	Brit.	Kdo of Neuengamme
155.	ENNS (Linz)	O 49/V 97	US Austria	" " Mauthausen
156.	ERBENDORF	M 50/P 04	US	" " Flossenburg
157.	"ERICH" (Ellrich)	M 52/P 03	Russ.	" " "Dora"(see "Laura
158.	ERZINGEN	L 49/W 86	French	" " Natzweiler
159.	ESCHERSHAUSEN	L 52/C 37	Brit.	" " Buchenwald
160.	ESSEN - KRUPP	K 52/A 41	"	" " Buchenwald (women)
161.	ESSLINGEN	L 49/S 11	US	
162.	ESTEDT	M 53/Y 44	Russ.	
163.	ESTERWEGEN	K 53/V 98	Brit.	Kdo of Papenburg
164.	EUTIN	M 55/N 82	"	
165.	FAIKENSEE	N 53/Z 65	Russ.	Kdo of Sachsenhausen

Germany and Austria.

No.	Name of Camp.	Map.Ref.	Zone.	Remarks.
166.	FALLERSLEDEN	M 53/Y 02	Brit.	Kdo of Neuengamme
167.	FARGE	L 54/E 51	"	" " "
168.	FEHRELLIN	N 53/Z 48	Russ.	
169.	FELDAFING	M 48/Y 63	US	Kdo of Dachau
170.	FISCHEN	L 48/C 99	"	" " "
171.	FLENSBURG	L 55/C 29	Brit.	" " Neuengamme
172.	"FLIEGERHORST"/ KALTENKIRCHEN	L 54/S 48	"	" " "
173.	FLÖHA	N 51/K 76	Russ.	" " Flossenburg
174.	FLORIDSORF (Vienna)	O 49/X 49	Russ. Austria	" " Mauthausen
175.	FLÖSSBERG	N 52/K 39	Russ.	" " Buchenwald
176.	FLOSSENBURG	N 50/P 33	US	For Kdos see Part III.
177.	FOCHENBACH	L 50/N 13	"	
178.	FRANKENBERG	L 52/G 77	"	Kdo of Gusen (Mauthausen)
179.	FRANKFURT a.M.	L 51/M 67	"	Kdos of Natzweiler, Dachau, Buchenwald, Hinzert

General and Special

No. of Groups	Regiment, Date	No. of Members	Name
1	1861-62	10	...
1	1862-63	10	...
1	1863-64	10	...
1	1864-65	10	...
1	1865-66	10	...
1	1866-67	10	...
1	1867-68	10	...
1	1868-69	10	...
1	1869-70	10	...
1	1870-71	10	...
1	1871-72	10	...
1	1872-73	10	...
1	1873-74	10	...
1	1874-75	10	...
1	1875-76	10	...
1	1876-77	10	...
1	1877-78	10	...
1	1878-79	10	...
1	1879-80	10	...
1	1880-81	10	...
1	1881-82	10	...
1	1882-83	10	...
1	1883-84	10	...
1	1884-85	10	...
1	1885-86	10	...
1	1886-87	10	...
1	1887-88	10	...
1	1888-89	10	...
1	1889-90	10	...
1	1890-91	10	...
1	1891-92	10	...
1	1892-93	10	...
1	1893-94	10	...
1	1894-95	10	...
1	1895-96	10	...
1	1896-97	10	...
1	1897-98	10	...
1	1898-99	10	...
1	1899-00	10	...
1	1900-01	10	...
1	1901-02	10	...
1	1902-03	10	...
1	1903-04	10	...
1	1904-05	10	...
1	1905-06	10	...
1	1906-07	10	...
1	1907-08	10	...
1	1908-09	10	...
1	1909-10	10	...
1	1910-11	10	...
1	1911-12	10	...
1	1912-13	10	...
1	1913-14	10	...
1	1914-15	10	...
1	1915-16	10	...
1	1916-17	10	...
1	1917-18	10	...
1	1918-19	10	...
1	1919-20	10	...
1	1920-21	10	...
1	1921-22	10	...
1	1922-23	10	...
1	1923-24	10	...
1	1924-25	10	...
1	1925-26	10	...
1	1926-27	10	...
1	1927-28	10	...
1	1928-29	10	...
1	1929-30	10	...
1	1930-31	10	...
1	1931-32	10	...
1	1932-33	10	...
1	1933-34	10	...
1	1934-35	10	...
1	1935-36	10	...
1	1936-37	10	...
1	1937-38	10	...
1	1938-39	10	...
1	1939-40	10	...
1	1940-41	10	...
1	1941-42	10	...
1	1942-43	10	...
1	1943-44	10	...
1	1944-45	10	...
1	1945-46	10	...
1	1946-47	10	...
1	1947-48	10	...
1	1948-49	10	...
1	1949-50	10	...
1	1950-51	10	...
1	1951-52	10	...
1	1952-53	10	...
1	1953-54	10	...
1	1954-55	10	...
1	1955-56	10	...
1	1956-57	10	...
1	1957-58	10	...
1	1958-59	10	...
1	1959-60	10	...
1	1960-61	10	...
1	1961-62	10	...
1	1962-63	10	...
1	1963-64	10	...
1	1964-65	10	...
1	1965-66	10	...
1	1966-67	10	...
1	1967-68	10	...
1	1968-69	10	...
1	1969-70	10	...
1	1970-71	10	...
1	1971-72	10	...
1	1972-73	10	...
1	1973-74	10	...
1	1974-75	10	...
1	1975-76	10	...
1	1976-77	10	...
1	1977-78	10	...
1	1978-79	10	...
1	1979-80	10	...
1	1980-81	10	...
1	1981-82	10	...
1	1982-83	10	...
1	1983-84	10	...
1	1984-85	10	...
1	1985-86	10	...
1	1986-87	10	...
1	1987-88	10	...
1	1988-89	10	...
1	1989-90	10	...
1	1990-91	10	...
1	1991-92	10	...
1	1992-93	10	...
1	1993-94	10	...
1	1994-95	10	...
1	1995-96	10	...
1	1996-97	10	...
1	1997-98	10	...
1	1998-99	10	...
1	1999-00	10	...
1	2000-01	10	...
1	2001-02	10	...
1	2002-03	10	...
1	2003-04	10	...
1	2004-05	10	...
1	2005-06	10	...
1	2006-07	10	...
1	2007-08	10	...
1	2008-09	10	...
1	2009-10	10	...
1	2010-11	10	...
1	2011-12	10	...
1	2012-13	10	...
1	2013-14	10	...
1	2014-15	10	...
1	2015-16	10	...
1	2016-17	10	...
1	2017-18	10	...
1	2018-19	10	...
1	2019-20	10	...
1	2020-21	10	...
1	2021-22	10	...
1	2022-23	10	...
1	2023-24	10	...
1	2024-25	10	...

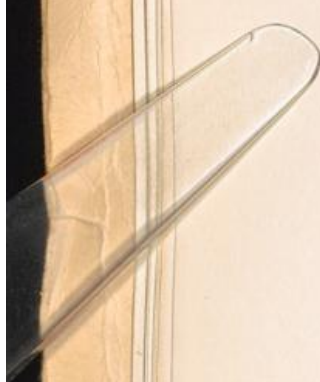

Germany and Austria.

No.	Name of Camp.	Map.Ref.	Zone.	Remarks.
180.	FREIBURG	K 48/W 03	French	
181.	FREIHAFEN (Hamburg)	L 54/S 55	Brit.	Kdo of Neuengamme
182.	FREIMAN	M 49/Y 86	US	" " Dachau
183.	FREISING	M 49/Y 98	"	" " "
184.	FRIDOLFING	H 49/Z 65	"	" " "
185.	FRIEDRICHSHAFEN	L 48/O 39	French	" " "
186.	FROMMIERN	L 49/W 86	"	" " Natzweiler
187.	FÜHLSBUTTEL	L 54/S 56	Brit.	" " Neuengamme
188.	FÜRSTENBERG	N 54/U 52	Russ.	" " Ravensbrück
189.	FÜRSTENFELDBRÜCK	M 49/Y 65	US	" " Dachau
190.	FÜSSEN	M 48/D 28	"	" " "
191.	GABLINGEN	M 49/Y 28	"	" " "
192.	GAGGENAU	K 49/R 42	French	
193.	GANACKER	N 49/U 62	US	Kdo of Flossenburg
194.	GANDERSHEIM	L 52/C 56	Brit.	" " Buchenwald

Date of Birth	Age	Sex
1870	30	M
1875	25	F
1880	20	M
1885	15	F
1890	10	M
1895	5	F
1900	0	M
1905	5	F
1910	10	M
1915	15	F
1920	20	M
1925	25	F
1930	30	M
1935	35	F
1940	40	M
1945	45	F
1950	50	M
1955	55	F
1960	60	M
1965	65	F
1970	70	M
1975	75	F
1980	80	M
1985	85	F
1990	90	M
1995	95	F

Germany and Austria.

No.	Name of Camp.	Map.Ref.	Zone.	Remarks.
195.	GARDELEGEN	M 53/Y 44	Russ.	
196.	GARMISCH-PARTENKIRCHEN (Lazarett)	M 48/D 58	US	Kdo of Dachau
197.	"GAZELLE" (Grassleben)	N 53/D 09	Brit.	" " Buchenwald
198.	GELIBERG	7/C 29	" Austria	
199.	GEISENHEIM	K 50/M 15	US	Kdo of Natzweiler
200.	GEISLINGEN	L 49/S 50	"	" " "
201.	GELSENKIRCHEN	K 52/A 42	Brit.	" " Buchenwald and of Dachau
202.	GENDORF	N 49/Z 57	US	Kdo of Dachau (see Mühlendorf)
203.	GENSHAGEN	N 53/Z 72	Russ.	Kdo of Sachsenhausen
204.	GERHARD (Grassleben)	N 53/D 08	Brit.	" " Buchenwald
205.	GERMERSHEIM	L 50/R 47	French	
206.	GIESSEN	L 51/G 62	US	Kdo of Buchenwald
207.	GINSHEIM	L 50/M 45	"	
208.	GLAN	7 b/D 08	Brit. Austria	Kdo of Sachsenhausen

INDEX

Page	Name	Page	Name
1
2
3
4
5
6
7
8
9
10
11
12
13
14
15
16
17
18
19
20
21
22
23
24
25
26
27
28
29
30
31
32
33
34
35
36
37
38
39
40
41
42
43
44
45
46
47
48
49
50

Germany and Austria.

No.	Name of Camp.	Map. Ref.	Zone.	Remarks.
209.	GLÜCKSTADT	L 54/S 17	Brit.	
210.	GODESTORF	L 53/W 77	"	Kdo of Buchenwald
211.	GOEDERSDORF	M 55/C 73	"	
212.	GÖLLERSDORF	O 49/S 12	Russ. Austria	
213.	GOSLAR	M 52/C 37	Brit.	Kdo of Buchenwald
214.	GOTTESZIEL	N 49/U 85	US	
215.	GÖTTINGEN	L 52/C 52	Brit.	Kdo of Buchenwald
216.	GRAFENHAINICHEN	N 52/E 25	Russ.	
217.	GRAFENREUTH	M 51/P 17	US	Kdo of Flossenburg
218.	GRASSLEBEN	N 54/D 09	Brit.	see "Gazelle" and "Gerhard"
219.	GRAZ	O 48/B 85	Brit. Austria	Kdo of Mauthausen
220.	GREVESMÜHLEN	M 54/T 29	Russ.	
221.	GRIEBO	M 52/E 27	"	
222.	GRIESHEIMERSAND	L 50/M 54	US	
223.	GROSS - BEERIEN	N 53/Z 73	Russ.	

[Faint, mirrored text from the reverse side of the page, appearing as bleed-through. The text is largely illegible due to its low contrast and orientation.]



Germany and Austria.

No.	Name of Camp.	Map.Ref.	Zone.	Remarks.
224.	GROSS RAMING	O 48/W 04	US Austria	Kdo of Mauthausen (see Raming Gross)
225.	GROSS WERTHER	M 52/D 02	Russ	Kdo of "Dora"
226.	GUNDELSDORF	M 49/Y 49	US	" " Flossenburg
227.	GUNSKIRCHEN	N 49/V 66	US Austria	" " Mauthausen
228.	GUNZERODE	M 52/D 02	Russ.	
229.	GUSEN I, II, III.	O 49/V 98	" Austria	Kdo of Mauthausen
230.	GUTERSLOCH	L 52/B 46	Brit.	
231.	GUTTENBACH	L 50/R 98	US	Kdo of Natzweiler
232.	HADMERSLEBEN	M 52/D 48	Russ.	Several Kdos of Buchenwald
233.	HAFFKRUG	M 55/N 91	"	
234.	HAI DENHEIM	L 49/S 71	US	Kdo of Dachau
235.	HALLFINGEN	L 49/W 89	French	" " Natzweiler
236.	HAINEWALDE	O 51/F 87	Russ.	
237.	HAIBERSTADT	M 52/D 27	"	Kdo of Buchenwald
238.	HALLE	M 5/D 92	"	" " "

Year	Month	Day	Particulars	Balance
1850	Jan	1	To Balance	100.00
1850	Jan	15	By Cash	50.00
1850	Jan	31	To Balance	150.00
1850	Feb	1	To Balance	150.00
1850	Feb	15	By Cash	75.00
1850	Feb	28	To Balance	225.00
1850	Mar	1	To Balance	225.00
1850	Mar	15	By Cash	112.50
1850	Mar	31	To Balance	337.50
1850	Apr	1	To Balance	337.50
1850	Apr	15	By Cash	168.75
1850	Apr	30	To Balance	506.25
1850	May	1	To Balance	506.25
1850	May	15	By Cash	253.125
1850	May	31	To Balance	759.375
1850	Jun	1	To Balance	759.375
1850	Jun	15	By Cash	379.6875
1850	Jun	30	To Balance	1139.0625
1850	Jul	1	To Balance	1139.0625
1850	Jul	15	By Cash	569.53125
1850	Jul	31	To Balance	1708.59375
1850	Aug	1	To Balance	1708.59375
1850	Aug	15	By Cash	854.296875
1850	Aug	31	To Balance	2562.890625
1850	Sep	1	To Balance	2562.890625
1850	Sep	15	By Cash	1281.4453125
1850	Sep	30	To Balance	3844.3359375
1850	Oct	1	To Balance	3844.3359375
1850	Oct	15	By Cash	1922.16796875
1850	Oct	31	To Balance	5766.50390625
1850	Nov	1	To Balance	5766.50390625
1850	Nov	15	By Cash	2883.251953125
1850	Nov	30	To Balance	8649.755859375
1850	Dec	1	To Balance	8649.755859375
1850	Dec	15	By Cash	4324.8779296875
1850	Dec	31	To Balance	12974.6337890625



Germany and Austria.

No.	Name of Camp.	Map.Ref.	Zone.	Remarks.
239.	HALLEIN	N 48/V 01	US Austria.	
240.	HALLENDORF	M 53/C 89	Brit.	
241.	HAMBURG	L 54/S 55	"	Kdos of Neuengamme and Ravensbrück
242.	HAMELN	L 53/C 19	"	
243.	HAMMERSTEIN	K 51/F 70	French	
244.	HANAU	L 51/M 87	US	
245.	HANNOVER	L 53/X 32	Brit.	Kdos of Neuengamme and Ravensbrück
246.	"HANS" (Hadmersleben)	M 52/D 48	Russ.	Kdo of Buchenwald
247.	HANBURG	L 54/S 44	"	" " Neuengamme
248.	HARDEHAUSEN	L 51/D 82	Brit.	" " Buchenwald
249.	HARPSTEDT	L 53/W 57	Russ.	
250.	HARZUNGEN	M 52/D 13	"	Kdo Of Buchenwald later of "Dora"
251.	HASLACH	M 49/Y 76	US	Kdo of Dachau
252.	HAUNSTETTEN	M 50/T 65	"	

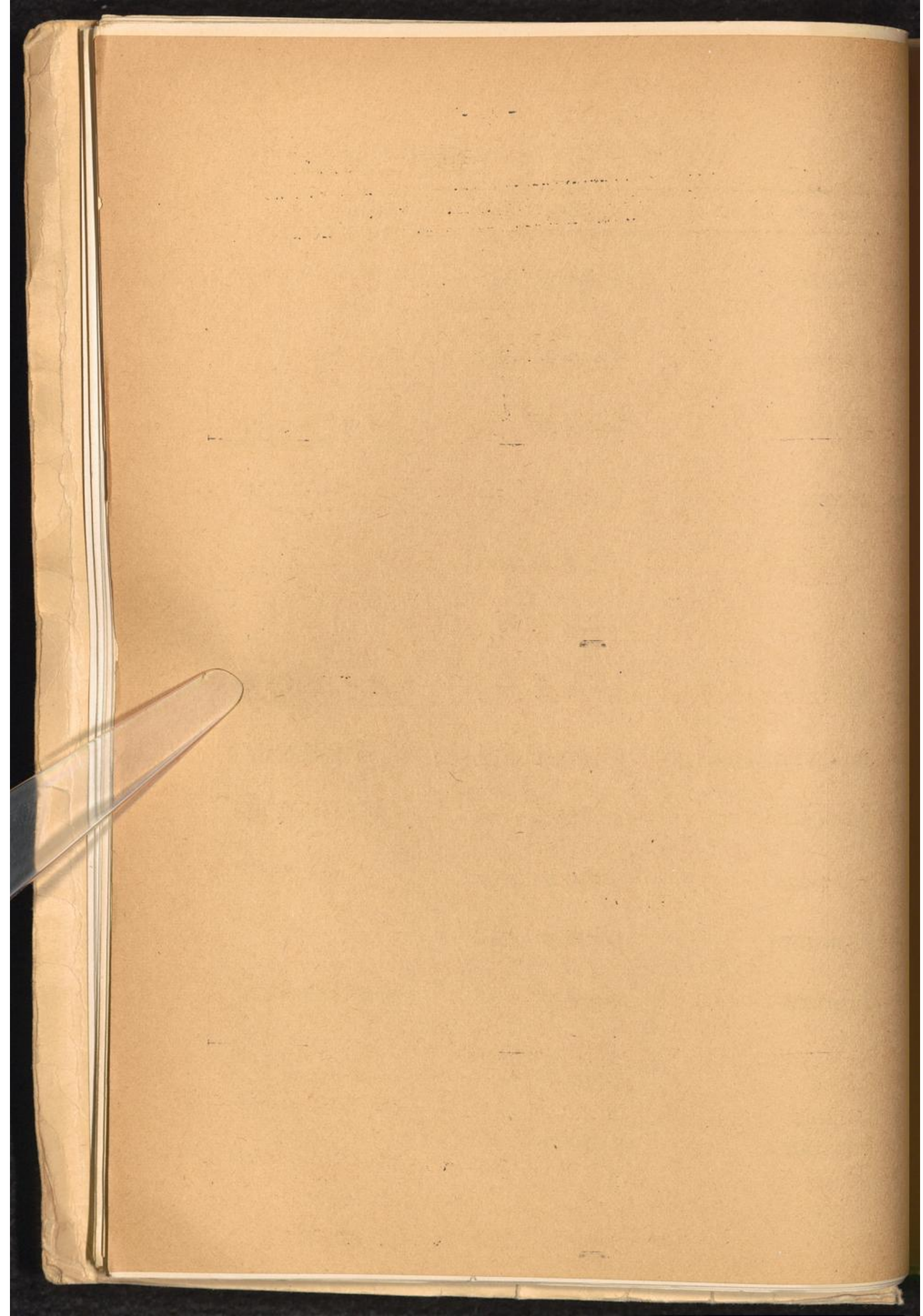

Germany and Austria.

No.	Name of Camp.	Map.Ref.	Zone.	Remarks.
253.	"HAUS ELBE" (Meissen/Elbe)	N 52/F 09	Russ.	Kdo of Flossenburg
254.	HAUSHAM	M 4 /Z 01	US	" " Dachau (women)
255.	HEIDE	L 55/M 82	Brit.	
256.	"HEINRICH" - A 5 (Rottlebenode)	M 52/D 22	Russ.	Kdo of Buchenwald later of "Dora"
257.	HEIMBRECHEN	M 51/O 89	US	Kdo of Flossenburg
258.	HELMSTADT	L 50/R 43	Brit.	
259.	HENNINGSDORF	N 53/Z 76	US	Kdo of Sachsenhausen
260.	HEPPENHEIM	L 50/M 61	"	" " Natzweiler
261.	HERSBRÜCK	M 50/O 60	"	" " Flossenburg
262.	HERZBROCK	K 52/B 36	Brit.	" " Ravensbrück
263.	HESENTHAL	L 50/N 14	US	
264.	HESSISCH-LICHTENLU	L 52/H 39	"	Kdo of Buchenwald
265.	HEUBERG	L 49/W 84	French	
266.	HINZERT	K 50/L 32	"	For Kdos see Part III.
267.	HIRTENDER	O 48/K 26	Russ.	Kdo of Mauthausen

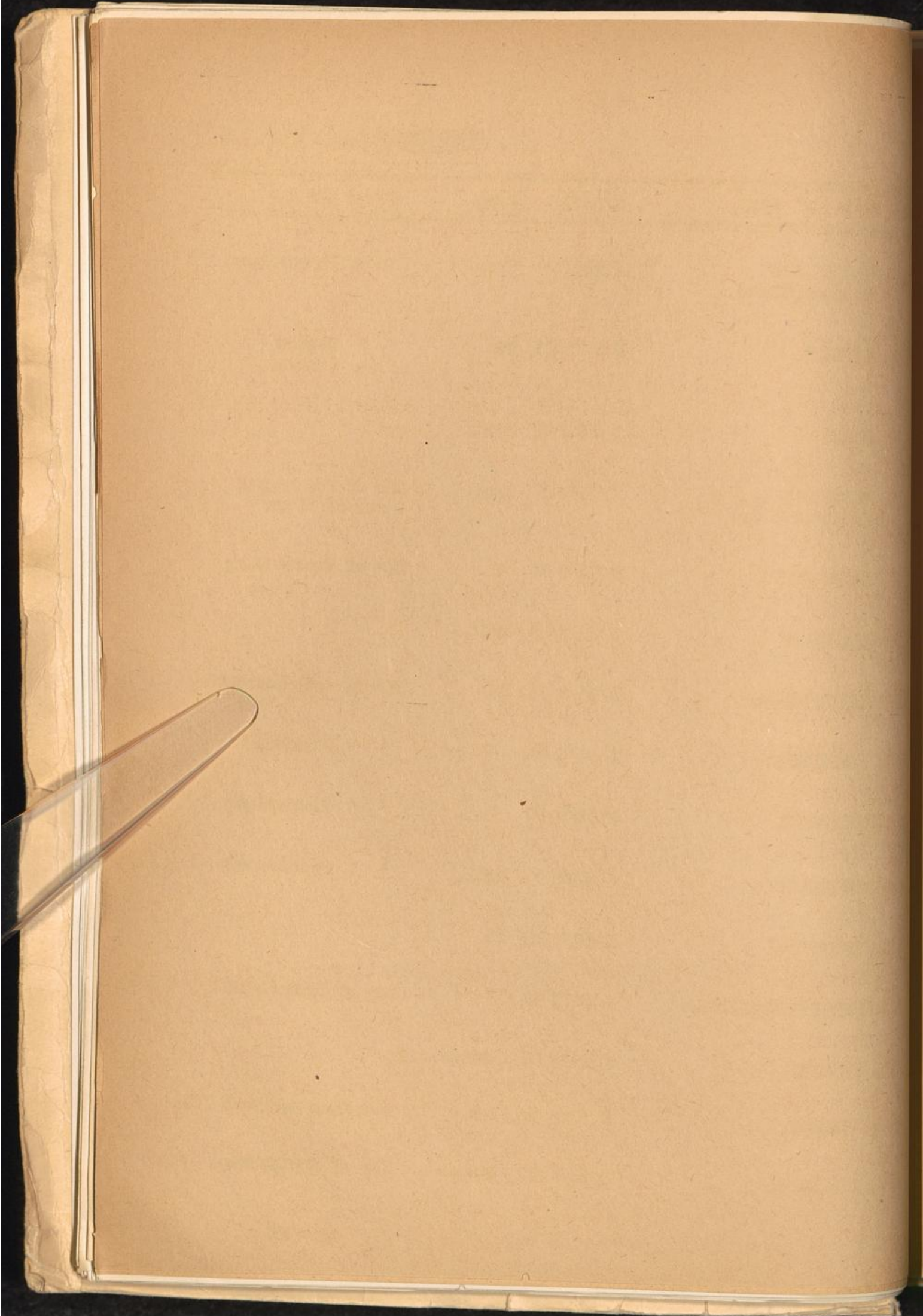

Germany and Austria.

No.	Name of Camp.	Map.Ref.	Zone	Remarks.
268.	HOF	M 51/O 99	US	
269.	HOHENBRÜCK	N 53/V 20	Russ.	
270.	HOHENSTEIN	N 51/F 48	"	Kdo of Flossenburg
271.	HOHLSTEDT	L 52/D 32	"	" " "Dora"
272.	HORGAU	M 49/Y 18	US	" " Dachau
273.	HORNEDURG/ELBE	L 54/S 24	Brit.	" " Neuengamme
274.	HOVELHOF	L 52/B 65	"	
275.	HUETTE, LINZ	N 49/V 85	US Austria	
276.	HUNSWINKEL	K 52/G 07	US	
277.	HUSUM	L 55/B 96	"	Kdo of Neuengamme
278.	HÜLSEN	L 53/X 06	Brit.	
279.	IFFEZHEIM	K 49/R 22	French	Kdo of Natzweiler
280.	ILEFELD	M 52/D 13	Russ.	" " "Dora"
281.	ILSENBURG	M 52/D 06	"	" " "
282.	INNSBRUCK	M 48/D 75	French Austria	" " Dachau

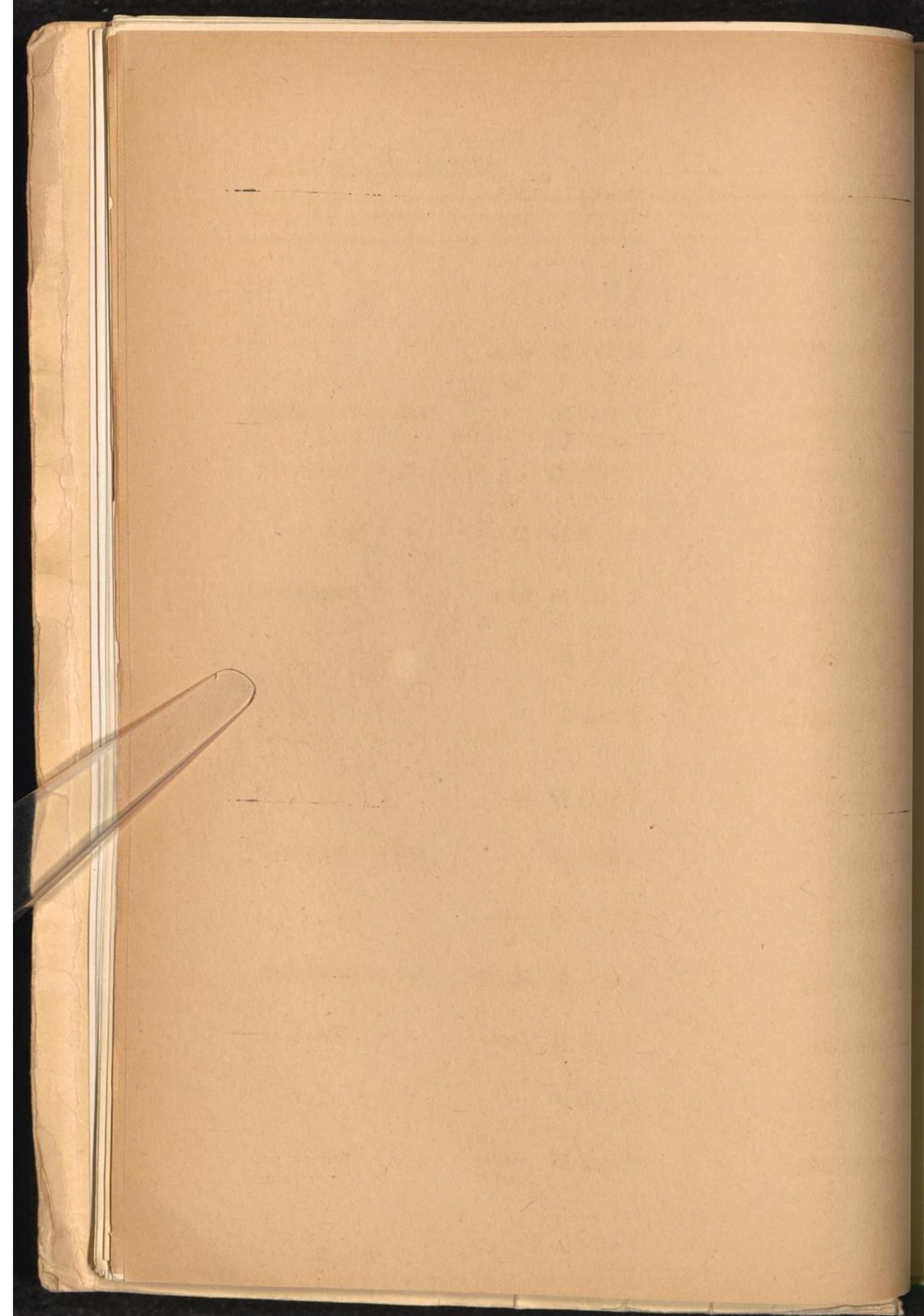

Germany and Austria.

No.	Name of Camp.	Map.Ref.	Zone.	Remarks.
283.	ISERLOHN	K 52/A 90	Brit.	
284.	ITTER	K 52/F 38	"	Kdo of Dachau
285.	JENA	M 51/J 66	Russ.	" " Duchenwald
286.	JOHANGEORGENSTADT	N 51/K 51	"	" " Flossenburg
287.	JULICH	3/F 08	Brit.	
288.	"JULIUS" (Schönebeck)	M 53/D 78	"	
289.	JUTABORG	N 52/E 69	Russ.	
290.	KALLA	M 51/J 65	"	
291.	KALSHEIM	M 49/T 22	US	Kdo of Natzweiler
292.	KALKUM	K 52/A 30	Brit.	" " Duchenwald
293.	KALTENKIRCHEN	L 54/S 48	"	" " Neuengamme
294.	KARLSFELD	M 49/Y 76	US	" " Dachau
295.	KARLSHAGEN	N 55/P 92	Russ.	" " Ravensbrück
296.	KARLSRUHE	L 50/R 44	US	" " Natzweiler
297.	KASSEL	L 52/G 20	"	" " Duchenwald
298.	KLAUFBEUREN	M 48/Y 12	"	Kdos of Dachau and Natzweiler

General and Special

Name of Corp.	Number	Zone	Name of Director
...	R 25/2 30
...	R 25/1 30
...	R 25/2 30
...	R 25/1 31
...	R 25/2 31
...	R 25/1 31
...	R 25/2 31
...	R 25/1 32
...	R 25/2 32
...	R 25/1 33
...	R 25/2 33
...	R 25/1 34
...	R 25/2 34
...	R 25/1 35
...	R 25/2 35
...	R 25/1 36
...	R 25/2 36
...	R 25/1 37
...	R 25/2 37
...	R 25/1 38
...	R 25/2 38
...	R 25/1 39
...	R 25/2 39
...	R 25/1 40
...	R 25/2 40
...	R 25/1 41
...	R 25/2 41

Germany and Austria.

No.	Name of Camp.	Map. Ref.	Zone.	Remarks.
299.	KAUFERING	M 49/Y 34	US	Kdo of Dachau
300.	KELDRA	M 52/D 21	Russ.	" " "Dora"
301.	KEMPTEN	L 48/X 90	US	" " Dachau
302.	KUEL	L 55/C 53	Brit.	
303.	KUEL - HASSEE	L 55/C 53	"	
304.	KIRCHHAM	N 49/V 08	US	Kdo of Flossenburg
305.	KLAGENFURTH	7 B/D 28	Brit. Austria	" " Mauthausen
306.	KLEIN BODUNGEN	M 52/C 92	Russ.	" " "Dora"
307.	KLEIN GLADBACH	3/K 97	Brit.	
308.	KLEIN OBRINGEN	M 52/J 57	Russ.	
309.	KLEIN OSCHERSLEBEN (A II.)	M 52/D 55	Russ.	Kdo of Buchenwald
310.	KLINKEN	M 54/T 65	Brit.	" " Sachsenhausen
311.	KWELLENDORF	M 51/O 59	US	" " Flossenburg
312.	KNIELINGEN	L 50/R 44	"	
313.	KOBIENZ	K 51/L 89	French	

Germany and Austria.

No.	Name of Camp.	Map.Ref.	Zone.	Remarks.
314.	KOCHEL	M 48/Y 70	US	
315.	KOCHENDORF	L 50/S 07	"	Kdo of Natzweiler
316.	KOLDITZ	M 53/Y 62	Russ.	
317.	KÖ ^h HN	K 51/F 45	Brit.	Several Kdos of Buchenwald
318.	KÖ ^h LIGSTEIN	N 51/F 47	Russ.	Kdo of Flossenburg
319.	KÖ ^h NIGSWINTER	K 51/F 63	Brit.	
320.	KÖ ^h NIGSWUSTERHAUSEN	N 53/V 02	Russ.	
321.	KONSTANZ	L 48/C 09	French	
322.	KOSELITZ	N 52/E 28	Russ.	
323.	KOTTERN	N 52/K 58	"	Kdo of Dachau
324.	KREFELD	K 52/A 10	Brit.	
325.	KRISPL	N 48/V 01	US Austria	
326.	LADELUND	L 55/W 90	Brit.	Kdo of Neuengamme
327.	LAIBACH	L 50/S 49	US	" " Mauthausen
328.	LANDSBERG	M 49/Y 34	"	" " Dachau

Germany and Austria

Name of Camp	Dates	Height	Remarks
A. KOCHER	1897-98	1517 m	US
A. KOCHER	1897-98	1517 m	No. of observations
A. KOCHER	1897-98	1517 m	1897-98
A. KOCHER	1897-98	1517 m	Several lines of inscriptions
A. KOCHER	1897-98	1517 m	No. of observations
A. KOCHER	1897-98	1517 m	1897-98
A. KOCHER	1897-98	1517 m	1897-98
A. KOCHER	1897-98	1517 m	1897-98
A. KOCHER	1897-98	1517 m	1897-98
A. KOCHER	1897-98	1517 m	1897-98
A. KOCHER	1897-98	1517 m	No. of inscriptions
A. KOCHER	1897-98	1517 m	1897-98
A. KOCHER	1897-98	1517 m	1897-98
A. KOCHER	1897-98	1517 m	No. of inscriptions
A. KOCHER	1897-98	1517 m	1897-98
A. KOCHER	1897-98	1517 m	1897-98

Germany and Austria.

No.	Name of Camp.	Map.Ref.	Zone.	Remarks.
329.	LANGELÜTJEN (Fort Wesermünde)	L 54/R 55	Brit.	
330.	LANGENHORN	L 54/S 46	"	Kdo of Neuengamme
331.	LANGENLEUBA	N 51/K 47	US	
332.	LANGENSALZA	M 52/J 08	Russ.	Kdo of Buchenwald
333.	LANGENSTEIN	M 52/D 26	"	" " "
334.	LANGERBURG IN LECH	M 49/V 39	US	
335.	LATHEN	K 53/V 67	Brit.	Kdo of Papenburg
336.	LAUFEN	N 48/V 41	US Austria	
337.	LAUINGEN	M 53/Y 01	Russ.	Kdo of Dachau
338.	"LAURA" (Ellrich)	M 52/D 03	"	" " Buchenwald later a part of Mittelbau C.C. finally renamed "Erich" be- came Kdo of "Dora"
339.	LEAU	M 52/D 85	"	Kdo of Buchenwald
340.	LECH	L 48/V 05	French	
341.	LEHE (Bremen)	L 54/R 70	Brit.	
342.	LEHPBECK	L 53/W 80	"	Kdo of Neuengamme

Inventory and Analysis

No.	Name of Camp	Locality	Date	Weight	Analysis
101	LAKEVIEW	...	1914	1.500 g	...
102	LAKEVIEW	...	1914	1.500 g	...
103	LAKEVIEW	...	1914	1.500 g	...
104	LAKEVIEW	...	1914	1.500 g	...
105	LAKEVIEW	...	1914	1.500 g	...
106	LAKEVIEW	...	1914	1.500 g	...
107	LAKEVIEW	...	1914	1.500 g	...
108	LAKEVIEW	...	1914	1.500 g	...
109	LAKEVIEW	...	1914	1.500 g	...
110	LAKEVIEW	...	1914	1.500 g	...
111	LAKEVIEW	...	1914	1.500 g	...
112	LAKEVIEW	...	1914	1.500 g	...
113	LAKEVIEW	...	1914	1.500 g	...
114	LAKEVIEW	...	1914	1.500 g	...
115	LAKEVIEW	...	1914	1.500 g	...
116	LAKEVIEW	...	1914	1.500 g	...
117	LAKEVIEW	...	1914	1.500 g	...
118	LAKEVIEW	...	1914	1.500 g	...
119	LAKEVIEW	...	1914	1.500 g	...
120	LAKEVIEW	...	1914	1.500 g	...

...
 taken a part of
 Mitchell C. O'Connell
 returned "Lakeview"
 case No. of "Lakeview"

Germany and Austria.

No.	Name of Camp.	Map.Ref.	Zone.	Remarks.
343.	LEIPZIG	N 52/E 21	Russ.	3 Kdos of Buchenwald
344.	LENGERICH	K 53/B 09	Brit.	
345.	LEOBEN	M 52/K 19	Russ.	
346.	LEONBERG	L 49/R 92	US	Kdo of Natzweiler
347.	"LEOPARD" (Plömnitz)	M 52/D 85	Russ.	" " Buchenwald
348.	LEOPOLDSHALL	M 52/D 66	"	" " "
349.	LEUNA	M 52/D 91	"	" " "
350.	LICHTENBERG (n. Torgau)	N 52/A 30	"	
351.	LICHTENBERG (Bav.)	M 51/J 70	US	
352.	LICHTENBURG-PRETTIN	N 52/E 55	Russ.	Kdo of Sachsenhausen
353.	LICHTERFELDE	N 53/Z 74	"	
354.	LIEBENAU a.d. WESER	L 53/W 94	Brit.	
355.	LIMBURG	K 51/M 29	US	
356.	LIMMER	L 53/X 32	Brit.	
357.	LINGEN	K 53/V 73	"	Kdo of Papenburg
358.	LINZ I, II, III.	N 49/V 88	US Austria	5Kdos of Mauthausen

Germany and Austria

No.	Name of Corp.	Rep. Nat.	Zone	Address
101	ALBERT	N 25/2 21	Zone	3 Bldg of Bergmann
102	BERNARD	K 25/2 09	Dist.	
103	BRUNN	N 25/2 29	Zone	
104	LEONARD	L 25/2 22	US	140 of Neustadt
105	" (Ludwig)"	N 25/2 22	Zone	" " " " " " " "
106	LEONARD	N 25/2 22	"	" " " " " " " "
107	LEONARD	N 25/2 21	"	" " " " " " " "
108	LEONARD (Gögen)	N 25/2 20	"	
109	LEONARD (Dev.)	N 25/2 20	US	
110	LEONARD-LEONARD	N 25/2 22	Zone	140 of Bachmann
111	LEONARD	N 25/2 21	"	
112	LEONARD & D. WISSE	L 25/2 24	Dist.	
113	LEONARD	K 25/2 22	US	
114	LEONARD	L 25/2 22	Dist.	
115	"	K 25/2 23	"	140 of Bergmann
116	"	N 25/2 22	US	140 of Neustadt

Germany and Austria .

No.	Name of Camp.	Map.Ref.	Zone.	Remarks .
359.	LIPPSTADT	L 52/B 44	Brit.	Kdo of Buchenwald (women)
360.	LOCHAU	M 49/Y 76	US	" " Dachau
361.	LOIBLE - PASS	7 B/D 26	Brit. Austria	" " Mauthausen
362.	LÜBBEN	N 52/A 28	Russ.	" " Sachsenhausen
363.	LÜBBERSTEDT	L 54/R 72	Brit.	" " Neuengamme
364.	LÜBECK	M 54/S 98	Brit.	
365.	LUDWIGSLUST	M 54/T 53	Russ.	
366.	LÜNEBURG	M 54/S 81	Brit.	Kdo of Neuengamme
367.	LUNGITZ	O 48/C 29	" Austria	
368.	LUTJENBURG	M 55/N 83	Brit.	Kdo of Neuengamme
369.	LUTTRINGHAUSEN	K 52/F 68	"	
370.	LUTZKENDORF	M 52/D 80	Russ.	Kdo of Buchenwald
371.	MACKENRODE	L 52/C 62	Brit.	" " "Dora"
372.	"MAGDA" (Magdeburg)	M 53/Y 60	Russ.	" " Buchenwald
373.	MAGDEBURG	M 53/Y 60	"	" " "

Germany and Austria

Name of Camp	Height	Zone	Remarks
ALPHEIDT	N 52° 54'	Brit.	Kdo of Postmills (women)
LOCHAU	N 52° 78'	US	" " " "
LOISLE + HAGE	N 52° 36'	Brit. Austria	" " " "
LÄHLEN	N 52° 28'	Zone	" " " "
LÄHLENDORF	N 52° 78'	Brit.	" " " "
LÄHLEN	N 52° 38'	Brit.	" " " "
LÄHLENDORF	N 52° 38'	Zone	" " " "
LÄHLENDORF	N 52° 38'	Brit.	Kdo of Postmills
LÄHLENDORF	O 52° 38'	" Austria	" " " "
LÄHLENDORF	N 52° 38'	Brit.	Kdo of Postmills
LÄHLENDORF	N 52° 38'	"	" " " "
LÄHLENDORF	N 52° 38'	Zone	Kdo of Postmills
LÄHLENDORF	N 52° 38'	Brit.	" " " "
LÄHLENDORF (Hagedorn)	N 52° 38'	Zone	" " " "
LÄHLENDORF	N 52° 38'	"	" " " "

Germany and Austria .

No.	Name of Camp.	Map.Ref.	Zone.	Remarks .
374.	MAINDORF	Y 2/D 89	Brit.	
375.	MAINZ	K 51/M 35	French	2 Kdos of Hinzert
376.	"MALACHIT" (Langenstein)	M 52/D 26	Russ.	Kdo of Buchenwald
377.	MALCHOW	N 54/U 15	"	
378.	MANNHEIM	L 50/M 50	US	Kdo of Natzweiler
379.	MARIA LAUTZENDORF	P 49/X 48	Russ. Austria	
380.	MARIENFELDE	N 53/Z 83	Russ.	
381.	MARKKLEEBERG	N 52/E 20	"	Kdo of Buchenwald
382.	MARKT - SCHWABEN	M 49/Z 06	US	
383.	"MARTHA" (Mühlhausen)	M 52/H 89	Russ.	Kdo of Buchenwald
384.	"MAULWURF" (Wastaregeln)	M 52/D 58	"	" " "
385.	MAUTHAUSEN	O 49/W 08	" Austria	For Kdos see Part III.
386.	MECKLENBURG	M 54/T 48	Russ.	Kdo of Buchenwald
387.	MEHLTHEUER	N 52/E 80	US	" " Flossenburg
388.	MELK	O 49/W 68	Russ.	" " Mauthausen

Germany and Austria

Name of Camp	Location	Notes
1. M. M. M. M.
2. M. M. M. M.
3. M. M. M. M.
4. M. M. M. M.
5. M. M. M. M.
6. M. M. M. M.
7. M. M. M. M.
8. M. M. M. M.
9. M. M. M. M.
10. M. M. M. M.
11. M. M. M. M.
12. M. M. M. M.
13. M. M. M. M.
14. M. M. M. M.
15. M. M. M. M.
16. M. M. M. M.
17. M. M. M. M.
18. M. M. M. M.
19. M. M. M. M.
20. M. M. M. M.

Germany and Austria.

No.	Name of Camp.	Map Ref.	Zone.	Remarks.
389.	MELSUNGEN	L 52/H 28	US	
390.	MERSEBURG	M 52/D 91	Russ.	Kdos of Buchenwald and of Flossenburg
391.	MEMMINGEN	L 48/X 83	US	Kdo Of Dachau
392.	MEPPEN - VERSEN	K 53/V 65	Brit.	" " Neuengamme
393.	MEUSELWITZ	M 52/K 18	Russ.	" " Buchenwald
394.	MISBURG	L 52/X 32	Brit.	" " Neuengamme
395.	MITTELBACH	N 51/K 55	Russ.	" " Mauthausen
396.	MITTELBAU	M 52/D 12	"	Same as Nordhausen Area also see "Dora"
397.	MILTWEIDA	N 51/K 62	"	Kdo of Flossenburg
398.	MOCKETHAL	N 51/F 38	"	" " "
399.	MOEDLING	O 49/X 37	" Austria	
400.	MOORLAGER	K 54/V 79	Brit.	Kdo of Papenburg
401.	MOOSBACH	M 48/C 99	US	" " Dachau
402.	MOOSBLEIBAUM	O 49/S 00	Russ. Austria	" " Mauthausen
403.	MORINGEN	L 52/C 44	Brit.	

Journal of the
Society of Friends
at the Yearly Meeting
at Philadelphia, 1844.

1844
The Yearly Meeting
at Philadelphia, 1844.

1844
The Yearly Meeting
at Philadelphia, 1844.

1844
The Yearly Meeting
at Philadelphia, 1844.

1844
The Yearly Meeting
at Philadelphia, 1844.

1844
The Yearly Meeting
at Philadelphia, 1844.

1844
The Yearly Meeting
at Philadelphia, 1844.

1844
The Yearly Meeting
at Philadelphia, 1844.

1844
The Yearly Meeting
at Philadelphia, 1844.

1844
The Yearly Meeting
at Philadelphia, 1844.

1844
The Yearly Meeting
at Philadelphia, 1844.

1844
The Yearly Meeting
at Philadelphia, 1844.

1844
The Yearly Meeting
at Philadelphia, 1844.

1844
The Yearly Meeting
at Philadelphia, 1844.

1844
The Yearly Meeting
at Philadelphia, 1844.

Germany and Austria.

No.	Name of Camp.	Map-Ref.	Zone.	Remarks.
404.	MOSCHENDORF	M 51/0 99	US	Kdo of Flossenburg
405.	MÜGGELHEIM	N 53/V 03	Russ.	" " Sachsenhausen
406.	MÜHLDORF AREA	N 49/Z 57	US	5 Kdos of Dachau
407.	MÜHLHAUSEN	M 52/H 89	Russ.	Kdo of Buchenwald
408.	MÜLSEN	N 51/K 44	"	" " Flossenburg
409.	MÜNCHEN	M 49/Y 85	US	Several Kdos of Dachau and Kdo of Ravensbrück
410.	MÜNCHEN - RIEM	M 49/Y 95	"	Kdo of Dachau
411.	MÜNSTER	K 52/A 97	Brit.	
412.	NAUMBURG	M 52/J 89	Russ.	
413.	NECKARBISCHOFSHHEIM	L 50/R 87	US	Kdo of Natzweiler
414.	NECKARELZ	L 50/S 08	"	" " "
415.	NECKARGANTACH	L 50/S 06	"	" " "
416.	NECKARGERACH	L 50/R 99	"	" " "
417.	NECKARZIMMERN	L 50/S 08	"	" " "
418.	NEUBRANDENBURG	N 54/U 66	Russ.	Kdos of Ravensbrück (women) and of Sachsenhausen

Name of Person	Rank	Date	Remarks
John of Lincoln	US	1860 02	
" " "	US	1861 03	
" " "	US	1862 04	
" " "	US	1863 05	
" " "	US	1864 06	
" " "	US	1865 07	
" " "	US	1866 08	
" " "	US	1867 09	
" " "	US	1868 10	
" " "	US	1869 11	
" " "	US	1870 12	
" " "	US	1871 01	
" " "	US	1872 02	
" " "	US	1873 03	
" " "	US	1874 04	

Germany and Austria.

No.	Name of Camp.	Map. Ref.	Zone.	Remarks.
419.	NEUBREISACH	K 49/V 83	French	
420.	NEUENGAMME	L 54/S 64	Brit.	For Kdos see Part III
421.	NEUENKIRCHEN	L 54/R 51	"	Kdo of Neuengamme
422.	NEUGRABEN	L 54/S 44	"	
423.	NEUMIRSCHSTEIN Elbe	N 52/E 90	Russ.	Kdo of Flossenburg
424.	NEUMÜNSTER	L 55/N 41	Brit.	
425.	NEUSTADT-COBURG	M 51/O 49	US	Kdo of Buchenwald (women)
426.	NEUSTADT a.d. WALD NLAB.	M 50/P 13	"	
427.	NEUSTIFT	M 49/Y 98	"	Kdo of Dachau
428.	NEUSTREELITZ	N 54/U 54	Russ.	" " Sachsenhausen
429.	NEUSUSTRUM	K 54/V 67	Brit.	" " Papenburg
430.	NEU UHLM	L 49/X 67	US	" " Dachau
431.	NIEDERLAGEN (W VIII)	L 52/B 74	Brit.	" " Buchenwald
432.	NIEDERHAIN	N 51/K 47	Russ.	" " "
433.	NIEDERORSCHEL	M 52/C 81	"	" " "

Name of Camp, Date, Location, No. of Men

1861	1862	1863	1864	1865	1866	1867	1868	1869	1870	1871	1872	1873	1874	1875	1876	1877	1878	1879	1880
...

Germany and Austria.

No.	Name of Camp.	Map, Ref.	Zone.	Remarks.
434.	NIEDER - RODE	L 51/H 31	US	
435.	NIEDERSACHSWERFEN	M 52/D 13	Russ.	See Mittelbau
436.	NIESKY	O 52/A 92	"	Kdo of Gross-Rosen
437.	NORDHAUSEN	M 52/D 12	"	" " Buchenwald later of "Dora"
438.	NORDHAUSEN AREA	M 52/D 12	"	Same as Mittelbau also see "Dora"
439.	NÜREMBERG (Nürnberg)	M 50/O 40	US	Kdos of Flossenburg
440.	OBERLANGEN/EMS	K 53/V 67	Brit.	Kdo of Papenburg
441.	OBERLANZENDORF	P 49/X 48	Russ. Austria	" " "
442.	OBERNDORF	M 51/J 67	Russ.	" " Buchenwald
443.	OBERNEISEN	M 49/W 85	French	" " Neuzwedler
444.	OBERSTDORF	L 48/C 97	US	" " Dachau
445.	OBERTRAUBLING	M 49/U 24	"	" " Flossenburg
446.	OEDERAN	N 51/K 86	Russ.	" " "
447.	OFFINGEN	M 49/X 99	US	" " Dachau
448.	OHRDRÜF ("S III")	M 51/J 15	Russ.	" " Buchenwald

Germany and Austria.

No.	Name of Camp.	Map. Ref.	Zone.	Remarks.
449.	OLDENBURG	K 54/R 30	Brit.	
450.	ORANIENBURG (Sachsenhausen)	N 53/Z 67	Russ.	
451.	OSCHERSLEBEN - KLEIN	M 52/D 39	"	Kdo of Buchenwald
452.	OSLEBSEHAUSEN	L 54/R 60	Brit.	
453.	OSNABRÜCK	K 53/W 20	"	
454.	OSTERHAGEN	L 54/R 61	"	Kdo of "Dora"
455.	OSTERODE	L 52/C 75	"	" " Buchenwald later of "Dora"
456.	OSTERWALD	L 53/C 29	"	
457.	OSTHOFEN	K 50/M 42	French	
458.	OTTO BRUNN	M 49/Y 85	US	Kdo of Dachau
459.	PALDBERG	L 51/B 71	Brit.	
460.	PADEBORN	L 52/D 74	"	
461.	PAPENBURG	K 54/V 79	"	For Kdos see Part III.
462.	PARCHIM	M 54/T 74	Russ.	
463.	PASSAU I, II, III.	N 49/Q 21	US	Kdo of Mauthausen

General and auxiliary

1870-1871

1872-1873

1874-1875

1876-1877

1878-1879

1880-1881

1882-1883

1884-1885

1886-1887

1888-1889

1890-1891

1892-1893

1894-1895

1896-1897

1898-1899

1900-1901

Germany and Austria.

No.	Name of Camp.	Map.Ref.	Zone.	Remarks.
464.	PEENEMÜNDE	N 55/P 83	Russ.	Kdo of Buchenwald
465.	PEGAU	M 52/K 19	"	
466.	PENIG	N 51/K 47	"	Kdo of Buchenwald (women)
467.	PLANSEE	M 48/D 37	"	" " Dachau
468.	PLATTLING (Hohenrhein)	N 49/U 73	US	" " Flossenburg
469.	PLAUEN	M 51/K 12	Russ.	Several Kdos of Flossenburg
470.	PLÖMNITZ	M 52/D 85	"	Kdo of Buchenwald
471.	PLÖTZENSEE	N 53/Z 75	"	
472.	POELITZ	O 54/Q 57	"	
473.	PORSCHDORF ("Schwalbe III")	N 51/F 47	"	Kdo of Flossenburg
474.	PORTA WESTPHALICA	L 53/W 80	Brit.	" " Neuengamme
475.	POTTENSTEIN	M 50/O 63	US	" " Flossenburg
476.	PRÄZIFIX - DACHAU	M 49/Y 76	"	" " Dachau
477.	RABENSTEIN	N 50/U 96	"	" " Flossenburg
478.	RADEBEUL	N 52/F 19	Russ.	

Germany and Austria .

No.	Name of Camp.	Map.Ref.	Zone.	Remarks .
479.	RADOLFZELL	L 48/W 90	French	Kdo of Dachau
480.	RAGUN	M 52/E 15	Russ.	" " Buchenwald (women)
481.	RAMING GROSS	O 48/W 04	US Austria	" " Mauthausen
482.	RASTATT	K 49/R 33	French	
483.	RATHENOW	F 53/Z 15	Russ.	
484.	RATZENBURG	M 54/T 07	"	
485.	RAVENSBRÜCK	N 54/U 62	"	For Kdos see Part III.
486.	REBSTOCK (Dernau)	K 51/F 41	French	Kdo of Buchenwald
487.	REGLINSBURG	M 50/U 15	US	" " Flossenburg
488.	"REH" (Stassfurt)	N 52/D 66	Russ.	" " Buchenwald
489.	REHSDORF	M 52/K 18	"	" " "
490.	REICHENBACH	N 52/a 31	"	
491.	REMSCHIED	K 52/F 68	Brit.	Kdo of Buchenwald
492.	RESSENAL - HALL	L 50/s 45	US	" " Natzweiler
493.	"RICHARD" (Wernigerode)	M 52/D 16	Russ.	" " Buchenwald

Year	Month	Day	Event
1850	Jan	1	...
1850	Jan	2	...
1850	Jan	3	...
1850	Jan	4	...
1850	Jan	5	...
1850	Jan	6	...
1850	Jan	7	...
1850	Jan	8	...
1850	Jan	9	...
1850	Jan	10	...
1850	Jan	11	...
1850	Jan	12	...
1850	Jan	13	...
1850	Jan	14	...
1850	Jan	15	...
1850	Jan	16	...
1850	Jan	17	...
1850	Jan	18	...
1850	Jan	19	...
1850	Jan	20	...
1850	Jan	21	...
1850	Jan	22	...
1850	Jan	23	...
1850	Jan	24	...
1850	Jan	25	...
1850	Jan	26	...
1850	Jan	27	...
1850	Jan	28	...
1850	Jan	29	...
1850	Jan	30	...
1850	Jan	31	...

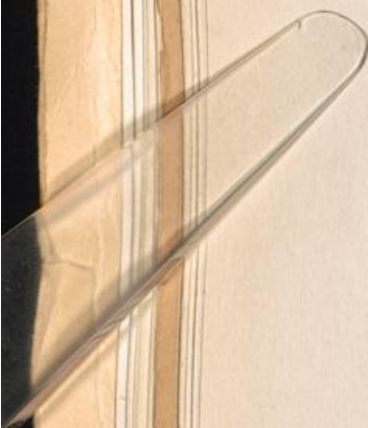

Germany and Austria .

No.	Name of Camp.	Map Ref.	Zone.	Remarks .
494.	RICKLING	L 55/W 50	Brit.	
495.	RODELSHEIM	L 51/M 56	US	
496.	ROSENHEIM	M 48/Z 22	"	Kdo of Dachau
497.	ROSSLAU	M 52/E 17	Russ.	" " "Dora"
498.	ROLLENBURG	M 52/D 74	"	" " Buchenwald
499.	ROTTLEBERODE ("Heinrich")	M 52/D 22	"	" " "Dora"
500.	ROTTWELL	L 49/W 65	French	
501.	S III (Ohrdruf)	M 51/I 15	Russ.	Kdo of Buchenwald
502.	SALL ON THE DANUBE	M 49/U 04	US	" " Flossenbürg
503.	SAARBRÜCKEN	K 50/Q 47	French	
504.	SAARLAUTERN	K 50/Q 27	"	
505.	SACHSENHAUSEN Oranienburg	N 53/Z 67	Russ.	For Kdos see Part III.
506.	SALZA	M 52/D 12	"	Sec "Dora"
507.	SALZBURG	N 48/Z 92	US Austria	Kdo of Dachau
508.	SALZGITTER	M 53/C 88	Brit.	" " Sachsenhausen

Page of Copy	Page of Original	Description
127	127	...
128	128	...
129	129	...
130	130	...
131	131	...
132	132	...
133	133	...
134	134	...
135	135	...
136	136	...
137	137	...
138	138	...
139	139	...
140	140	...
141	141	...
142	142	...
143	143	...
144	144	...
145	145	...
146	146	...
147	147	...
148	148	...
149	149	...
150	150	...



Germany and Austria.

No.	Name of Camp	Map.Ref.	Zone.	Remarks.
509.	SALZWEDEL	M 53/Y 27	Russ.	Kdo of Neuengamme
510.	SANDBOSTEL	L 54/R 93	Brit.	" " Neuengamme
511.	SANGERHAUSEN	M 52/D 02	Russ.	" " "Dora"
512.	SASSELT (Poppenbüttel)	L 54/S 56	Brit.	
513.	SAULGAU	L 49/X 33	French	Kdo of Dachau
514.	SCHANDELAH	M 53/Y 01	Brit.	" " Neuengamme
515.	SCHIRMITZ	M 50/P 12	US	
516.	SCHLEISSHEIM	M 49/Y 86	"	Kdo of Dachau
517.	SCHLIEBEN	N 52/E 86	Russ.	" " Buchenwald
518.	SCHLOSS MITTERSILL	N 48/E 56	US Austria	" " Mauthausen
519.	SCHÖNBERG	L 49/W 75	French	" " Natzweiler
520.	SCHÖNEBECK ("Julius")	M 53/D 78	Russ.	" " Buchenwald
521.	SCHÖNHEIDE	N 51/K 32	"	" " Flossenburg
522.	SCHÖRZINGEN	L 49/W 75	French	" " Natzweiler
523.	SCHWARZBÜCHEN	M 49/Y 25	US	" " Dachau

General and Special

Case No.	Date	Particulars	Amount
100	1877 21	100 of 1000000	
101	1877 22	" " "	
102	1877 23	" " "	
103	1877 24	" " "	
104	1877 25	100 of 10000	
105	1877 26	" " "	
106	1877 27	" " "	
107	1877 28	" " "	
108	1877 29	" " "	
109	1877 30	" " "	
110	1877 31	" " "	
111	1877 32	" " "	
112	1877 33	" " "	
113	1877 34	" " "	
114	1877 35	" " "	
115	1877 36	" " "	
116	1877 37	" " "	
117	1877 38	" " "	
118	1877 39	" " "	
119	1877 40	" " "	
120	1877 41	" " "	

Germany and Austria.

No.	Name of Camp.	Map.Ref.	Zone.	Remarks.
524.	"SCHWALBE" III. (Porschdorf)	N 51/F 47	Russ.	Kdo of Flossenburg
525.	"SCHWALBE V" (Berga/Elster)	M 51/K 14	"	" " Buchenwald
526.	SCHWARZACH	K 49/R 21	French	
527.	SCHWECHAT (Wien)	P 49/X 48	Russ. Austria	Kdo of Mauthausen
528.	SCHWERIN	M 54/T 46	Russ.	
529.	SCHWERTE	K 52/A 81	Brit.	Kdo of Buchenwald
530.	SCHWESING	L 55/B 96	"	" " Neuengamme
531.	SEEHAUSEN	M 48/Y 50	US	" " Dachau
532.	SELZEN	K 50/M 34	French	
533.	SENNE I	L 52/B 57	Brit.	
534.	SENNELAGER	L 52/B 65	"	Kdo of Buchenwald
535.	SIEGMAR	N 51/K 55	Russ.	" " Flossenburg
536.	SINGER	L 48/W 80	French	
537.	SOLLSTEDT	H 52/C 91	Russ.	Kdo of "Dora"
538.	SÖMMERDA	M 52/J 39	"	" " Buchenwald

Germany and Austria.

No.	Name of Camp	Map.Refer.	Zone	Remarks.
539.	SONDERHAUSEN	M 52/D 11	Russ	Kdo of "Dora"
540.	SONTEBERG	M 51/J 40	"	" " Buchenwald
541.	SPAICHINGEN	L 49/W 74	French	" " Natzweiler
542.	SPANDAU	N 53/L 65	Russ	
543.	SPERGAU	M 52/D 90	"	
544.	SPI TEL	O 52/A 80	"	
545.	STADELHEIM	M 49/Y 85	US	
546.	STASSFURT ("Reh")	M 52/D 66	"	Kdo of Buchenwald
547.	STEINHOLE	L 53/X 02	Brit.	
548.	STENDAL	M 53/Y 85	Russ	
549.	STBYR	O 49/V 96	US Austr.	Kdo of Mauthausen
550.	ST. JOHANN (Tirol)	N 48/A 59	French Austr.	" Dachau
551.	ST. POLTEN	O 49/W 88	Russ. Austr.	
552.	STRALSUND	N 55/P 44	Russian	
553.	STRBLITZ	N 54/U 54	Brit.	

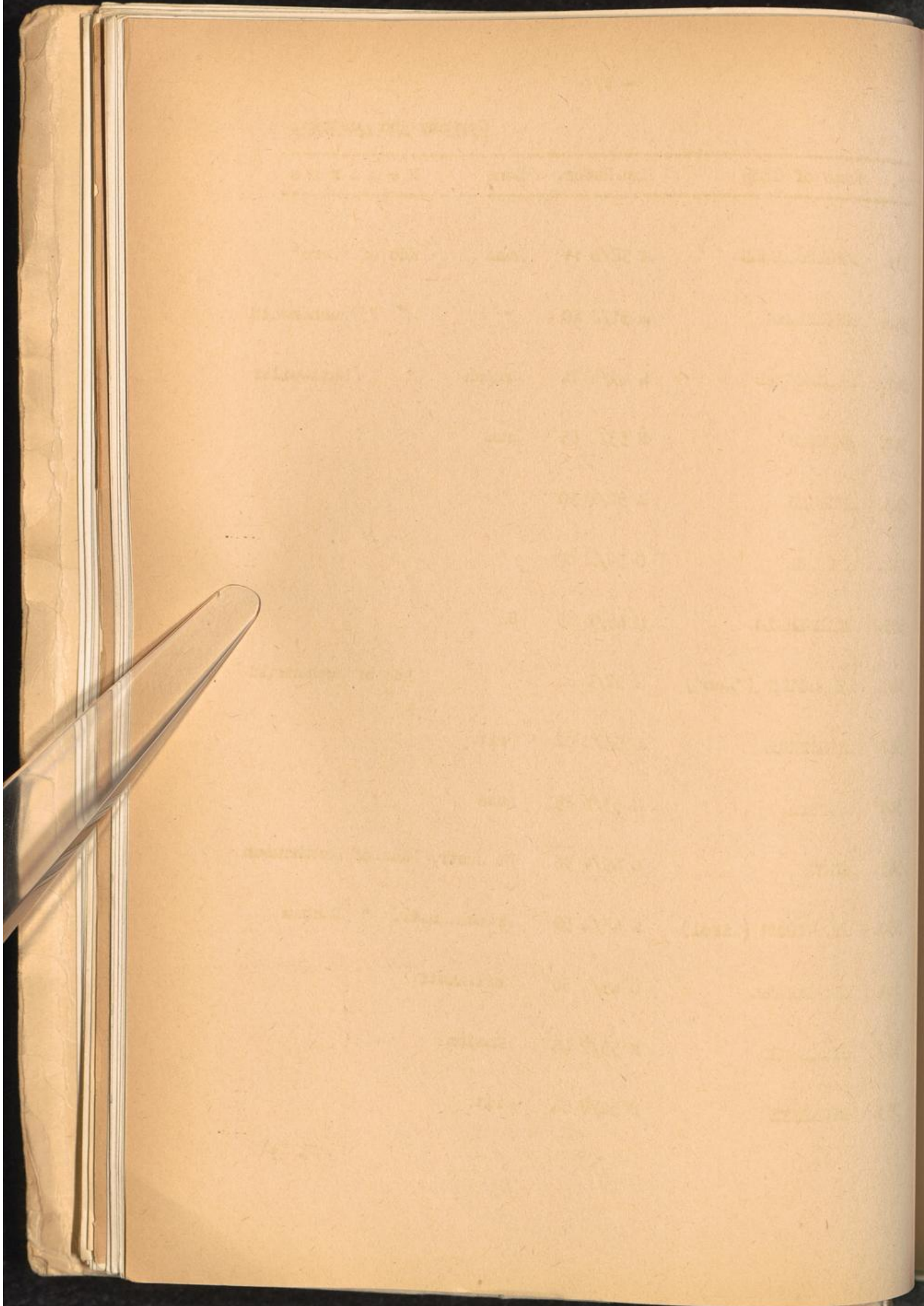

Germany and Austria.

No.	Name of Camp.	Map.Ref.	Zone.	Remarks.
554.	STROBL (Wolfgangsee)	N 48/V 31	US Austria	Kdo of Dachau
555.	STUTTGART	L 49/S 02	US	
556.	ST. VALENTIN	O 49/W 07	Russ. Austria	Kdo of Mauthausen
557.	ST. WOLFGANG	N 48/V 22	US	" " Dachau
558.	TARTHUM	M 52/D 57	Russ.	" " Buchenwald
559.	TAUCHA	N 52/E 31	"	" " Buchenwald (women)
560.	TEGEL	N 53/S 73	"	" " Buchenwald
561.	THANNHEIM (Erding)	H 49/Z 18	US	" " Dachau
562.	THECLA	N 52/E 21	Russ.	" " Buchenwald
563.	THYRA	M 52/D 22	US	" " "
564.	TOLZ BAD	M 98/Y 81	"	" " Dachau
565.	TOMENDORF	M 51/J 46	"	" " Buchenwald
566.	TORGAU	N 52/E 64	"	" " Buchenwald (women)
567.	TRAUTENSTEIN	N 48/Z 63	"	" " "Dora"
568.	TRÖGLITZ	M 52/K 18	"	" " Buchenwald

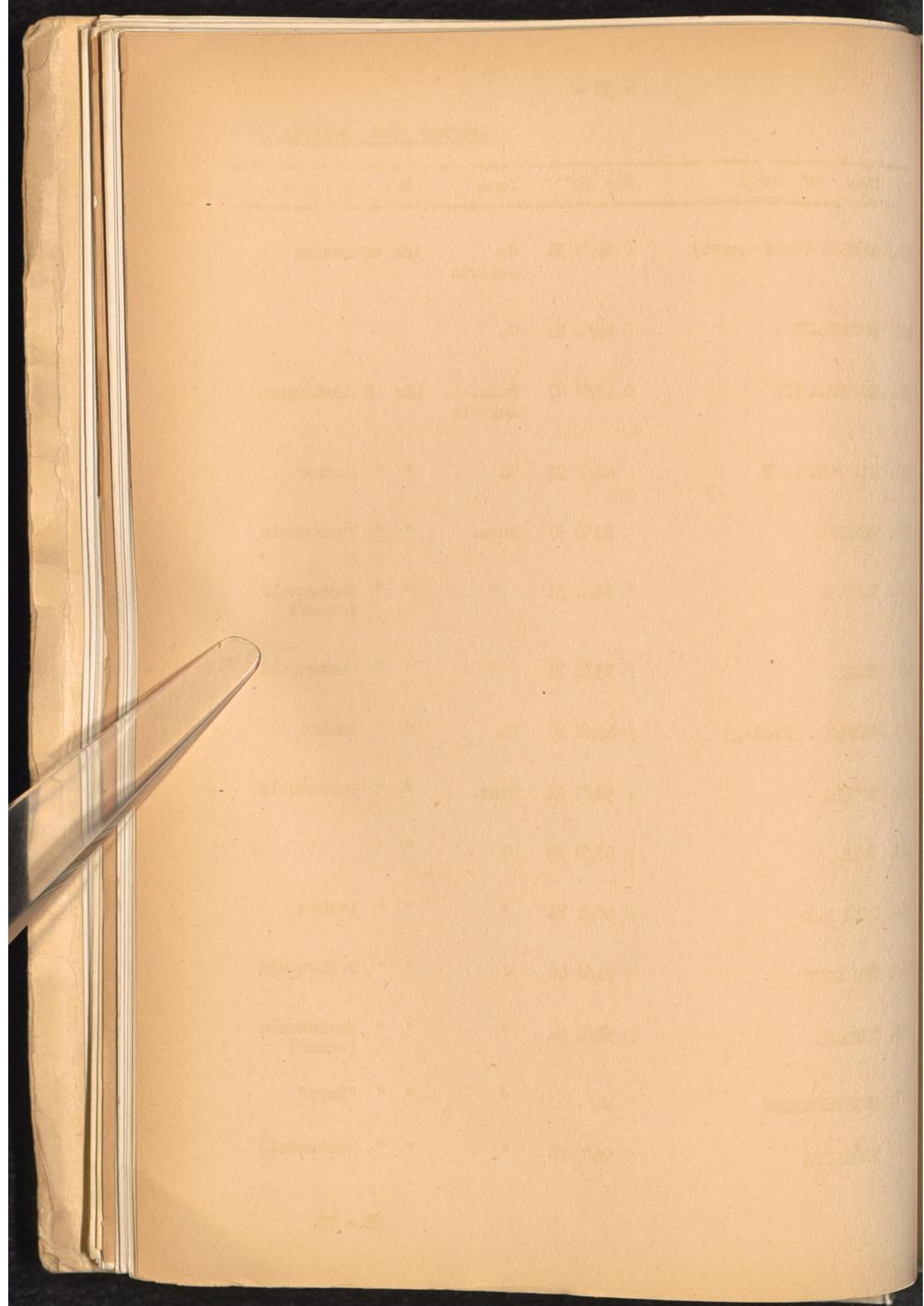

Germany and Austria.

No.	Name of Camp.	Map Ref.	Zone.	Remarks.
569.	TROSTBERG	M 48/Z 54	US	Kdo of Dachau
570.	ÜBLRLINGEN	L 48/X 00	French	" " "
571.	UELSEN	K 53/V 43	Brit.	" " Neuengamme
572.	UFFING	M 48/Y 50	US	" " Dachau
573.	UNTERMASSEFELD	M 51/H 81	Russ.	
574.	UNTERSTEDT	L 54/X 09	Brit.	
575.	VAIHINGEN	L 49/S 01	US	Kdo of Natzweiler
576.	VECHTA	K 53/V 36	Brit.	
577.	VELDEN	M 50/O 72	US	Kdo of Mauthausen
578.	VELTEN	N 53/Z 66	Russ.	" " Ravensbrück (women)
579.	VERDEN	L 53/X 08	Brit.	
580.	VERSEN - MEPPEN	K 53/V 65	"	Kdo of Neuengamme
581.	VÖCKLABRÜCK	N 49/V 45	US Austria	
582.	VOGELGESANG	M 51/K 15	Russ.	
583.	VOHLENSTRAUSS	N 50/P 32	US	

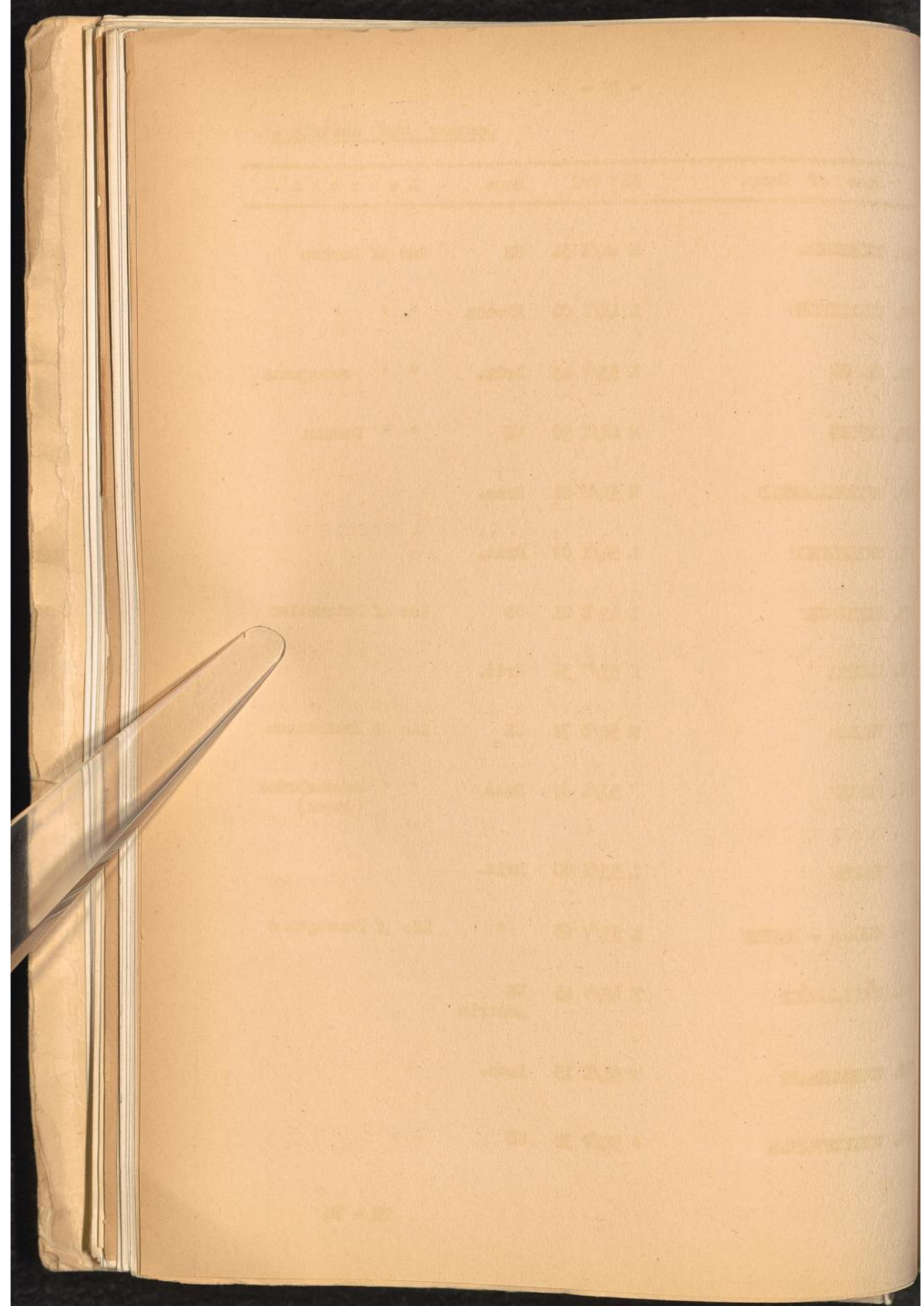

Germany and Austria.

No.	Name of Camp	Map. Ref.	Zone.	Remarks.
584.	WAGREIN	N 48/A 27	US Austria	
585.	WALCHUM	K 53/V 68	Brit.	Kdo of Papenburg
586.	WALDORF (Frankfurt a.M.)	L 51/M 55	US	" " Natzweiler
587.	WALDOW	N 52/A 09	Russ.	
588.	WALKENRIED	M 52/C 93	Brit.	Kdo of "Dora"
589.	WANDSBECK	L 54/S 55	"	
590.	WANNE - EICHEL	K 52/A 52	"	Kdo of Papenburg
591.	WANSLEBEN	M 52/D 72	Russ.	2 Kdos of Buchenwald
592.	WASSENBURG	M 49/Z 35	US	
593.	WASSERALFINGEN	L 49/S 73	"	Kdo of Natzweiler
594.	WATTENSTEDT	M 53/C 89	Brit.	" " Neuengamme
595.	WATTENSCHIED	K 52/A 42	"	
596.	WETTEL	L 54/S 25	"	
597.	WEFERLINGEN	M 53/D 09	"	See Grassleben
598.	WEIMAR	M 51/J 57	Russ.	Several Kdos of Buchenwald

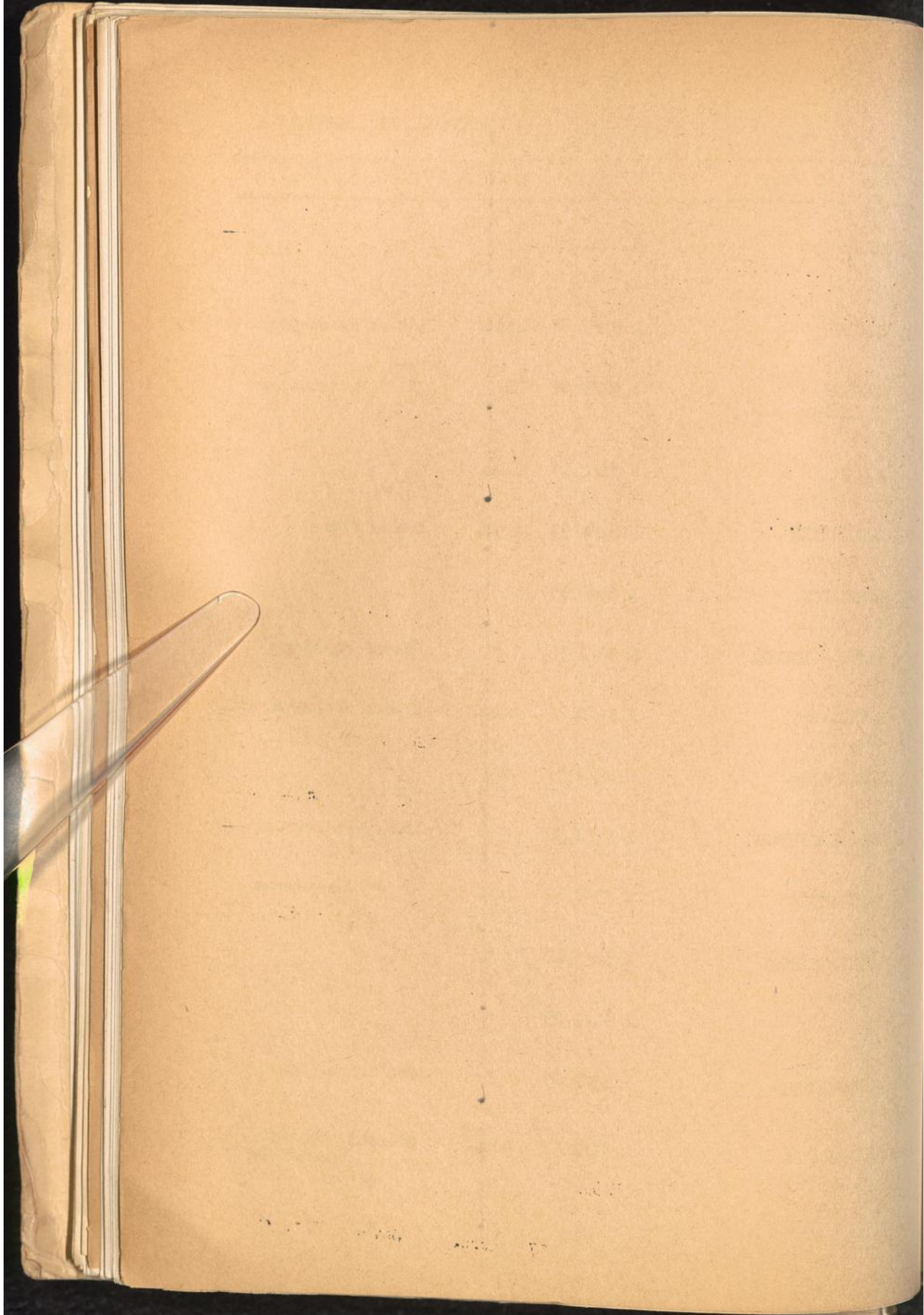

Germany and Austria.

No.	Name of Camp.	Map.Ref.	Zone.	Remarks.
599.	WELS	N 49/V 67	US Austria	Kdo of Mauthausen
600.	WELZHEIM	L 49/S 33	US	
601.	WERL	K 52/B 02	French	
602.	WERNIGERODE	M 52/D 16	Russ.	Kdo of Buchenwald
603.	WESTERBURG	K 51/G 11	French	" " "
604.	WESTEREGELN	M 52/D 58	Russ.	" " "
605.	WETZLAR	L 51/G 51	US	
606.	WIEWELSBURG	L 52/B 63	Brit.	Kdo of Buchenwald
607.	WICDERODA	M 52/H 60	Russ.	" " "Dora"
608.	WIEDA	M 52/C 94	Brit.	" " "
609.	WIEN	O 49/X 49	Joint.Occ.	" " Mauthausen
610.	WIENER NEUSTADT	O 48/X 34	Russ.	
611.	WIESBADEN	K 51/M 36	US	Kdo of Hinzert
612.	"WILHELM" (Wansleben)	M 52/D 72	Russ.	" " Buchenwald
613.	WILHELMSBURG	L 54/S 54	Brit.	

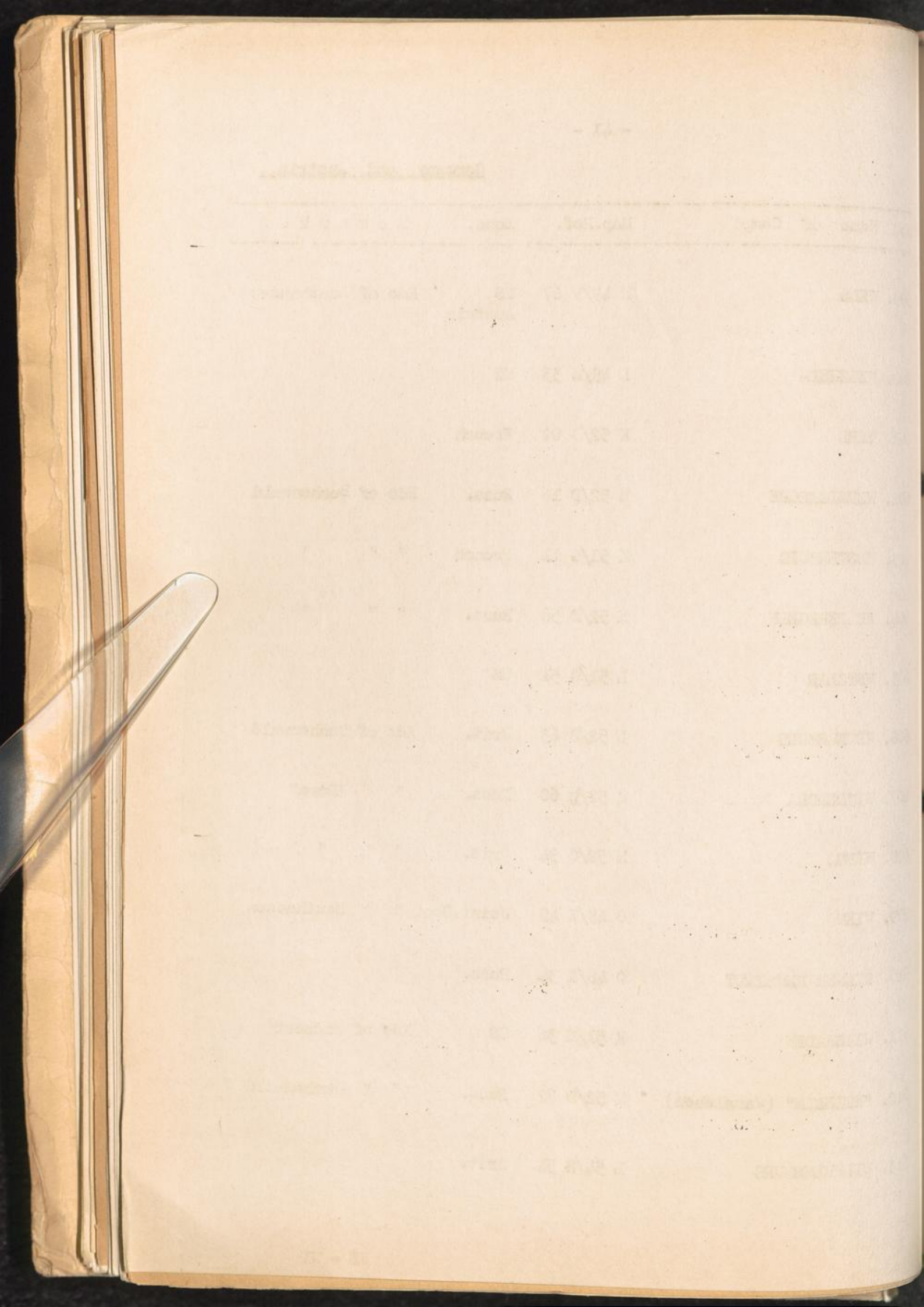

Germany and Austria.

No.	Name of Camp.	Map.Ref.	Zone.	Remarks.
614.	WILHELMSHAFEN	K 54/R 24	Brit.	Kdo of Neuengamme
615.	WILSEDE	L 54/S 41	"	
616.	WITTEN - ANNEN	K 52/A 71	"	Kdo of Buchenwald
617.	WITTENBERG	N 52/E 37	Russ.	" " "
618.	WOBBELIN	M 54/T 54	"	" " "
619.	WOFFEBEN	M 52/D 03	"	" " Buchenwald later of "Dora"
620.	WOLFEN- BITTERFELD	M 52/E 14	"	Kdo of Ravensbrück
621.	WOLFENBÜTTEL	M 53/X 90	Brit.	
622.	WOLFRATSHAUSEN	M 49/Y 73	US	Kdo of Dachau
623.	WOLFSBURG	L 51/H 76	"	
624.	WOLKENBURG	N 51/K 46	Russ.	Kdo of Flossenburg
625.	WOLLERSDORF	O 48/X 25	"	
626.	WOLMSDORF	N 52/E 58	"	
627.	WÜLFERT - DACHAU	M 49/Y 76	US	Kdo of Dachau
628.	WUPPERTAL	K 52/F 69	Brit.	Kdo of Buchenwald later of "Dora"

General and Index

Page of Catalog	Page	Page	Page
101	101	101	101
102	102	102	102
103	103	103	103
104	104	104	104
105	105	105	105
106	106	106	106
107	107	107	107
108	108	108	108
109	109	109	109
110	110	110	110
111	111	111	111
112	112	112	112
113	113	113	113
114	114	114	114
115	115	115	115
116	116	116	116
117	117	117	117
118	118	118	118
119	119	119	119
120	120	120	120

Germany and Austria.

No.	Name of Camp.	Map.Ref.	Zone.	Remarks.
629.	WÜRZBURG	L 50/N 53	US	Kdo of Flossenburg
630.	ZEITZ	M 52/K 3	Russ.	" " Buchenwald
631.	ZERBST	M 52/D 98	"	
632.	ZIEGENHAIN	L 51/H 05	US	
633.	ZORBIG	M 52/E 04	Russ.	
634.	ZWIEDRÜCKEN	K 50/Q 77	French	
635.	ZWICKAU	N 51/K 34	Russ.	Kdo of Flossenburg
636.	ZWILBERGE (Halberstadt)	M 52/D 29	"	" " Buchenwald

Inventory and Receipts

No. of Receipts	Date	Description	Value
1	1870
2	1871
3	1872
4	1873
5	1874
6	1875
7	1876
8	1877
9	1878
10	1879
11	1880
12	1881
13	1882
14	1883
15	1884
16	1885
17	1886
18	1887
19	1888
20	1889
21	1890
22	1891
23	1892
24	1893
25	1894
26	1895
27	1896
28	1897
29	1898
30	1899
31	1900

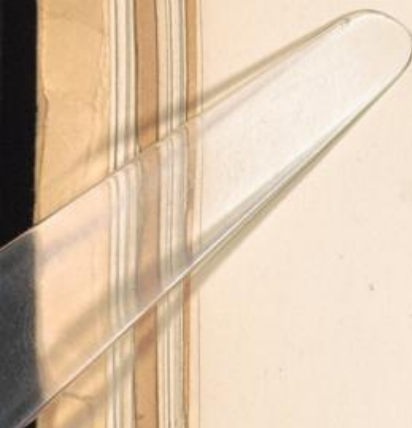

PART II
OCCUPIED COUNTRIES

BELGIUM

No.	Name of Camp	Map.Refer.	REMARKS
637.	BREENDONCK	3/3 67	
638.	HUY	6/K 21	
639.	MALINES/MECHLIN/	3/J 67	

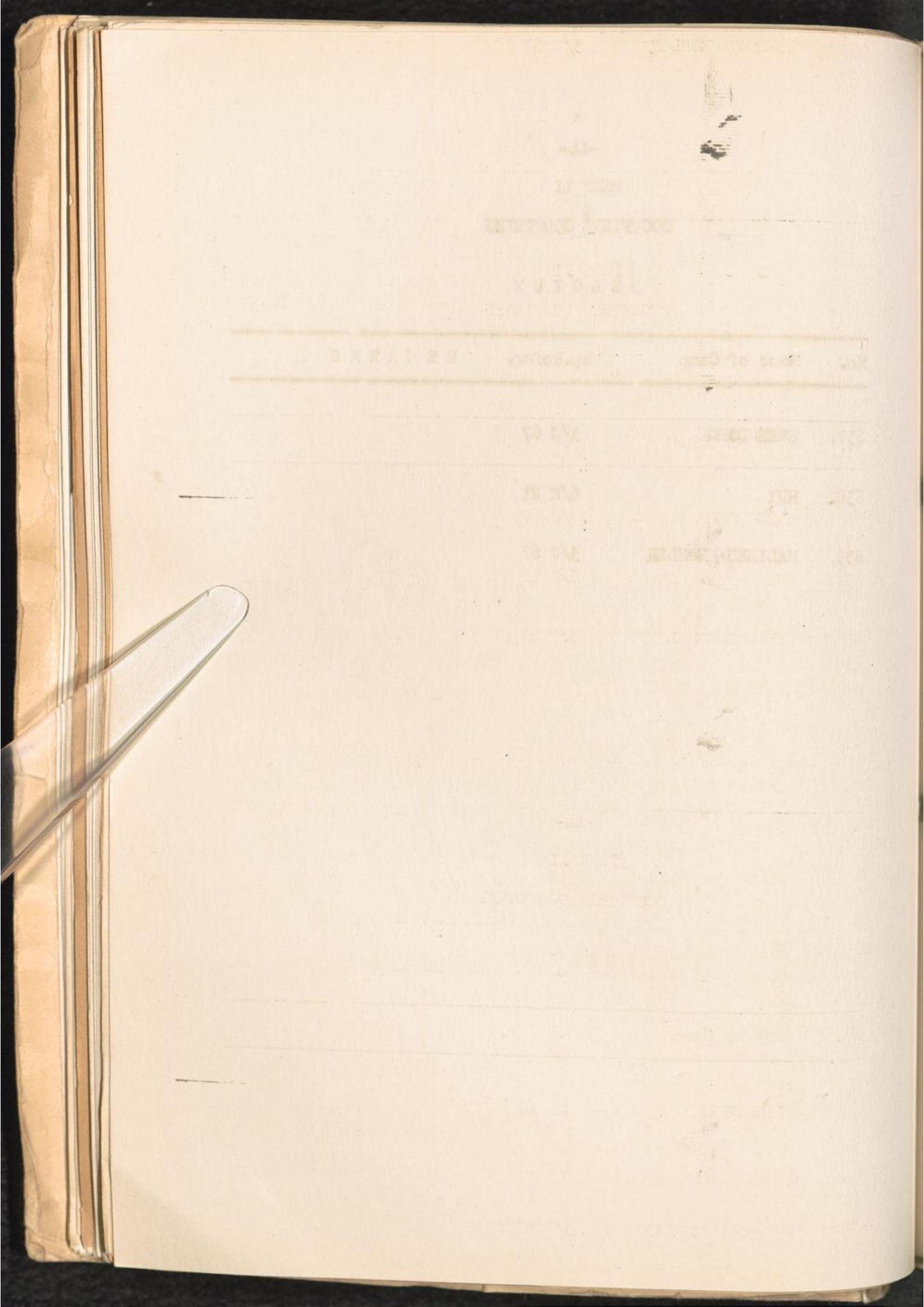

CZECHOSLOVAKIA.

No.	Name of Camp	Map. Refer.	REMARKS
640.	BENESCHAU (Benesov)	O 50/L 95	K-do of Flossenburg
641.	BRNO	P 50/N 40	
642.	BRUX (Most)	N 51/T 13	
643.	EGER (Cheb)	N 51/P 37	K-do of Flossenburg
644.	GEORGENHAL (Jiretin)	O 51/F 87	" " "
645.	GRASLITZ (Kraslice)	N 51/K 30	" " Ravensbrück
646.	GRÖDITZ (Hradec)	P 51/H 73	" " Flossenburg
647.	HERTINE (Rtine)	N 51/F 34	" " "
648.	HOLLEISCHEN (Holysov)	N 50/P 82	K-do of Flossenburg and Ravensbrück
649.	HRADISKO (Hradistko)	O 51/M 49	" " Buchenwald
650.	JUNGFEREBEZAN	O 50/T 70	" " Flossenburg
651.	KARWINNA	Q 50/O 69	
652.	KORDIA	P 49/T 39	
653.	KUHBERG (Kravi Hora)	P 51/H 92	
654.	LEITMERITZ (Litomerice)	N 51/F 53	K-do of Buchenwald

- 45 -
RESEARCH

No.	Name of Group	Date
101
102
103
104
105
106
107
108
109
110
111
112
113
114
115
116
117
118
119
120



Czechoslovakia

No	Name of Camp	Map.Refer.	Remarks.
655.	LOBOSITZ (Lávosice)	N 51/P 43	K-do of Flossenburg
656.	MÚRAU (Mirov)	P 50/N 57	
657.	NEUMÜHLAU (Nova Role)	N 51/P 59	K-do of Flossenburg
658.	PILSEN (Plzen)	N 50/L 04	" " Ravensbrück
659.	POSCHETZAU	N 51/P 59	" " Flossenburg
660.	ROCHLITZ (Rokytnice)	O 51/G 46	" " "
661.	SCHATZLAR (Spatler)	O 51/G 75	" " Gross-Rosen
662.	SCHLITZ (Zidenice)	P 50/N 40	
663.	SERED	P 49/T 31	
664.	STEINHOFF	N 51/P 47	
665.	STEINSCHÖNNAU (Kamenický)	O 51/P 76	K-do of Flossenburg
666.	SVATOBOŘICE	P 49/S 88	
667.	TEPLITZ-SCHÖNNAU (Teplice Sanov)	N 51/P 34	
668.	THERESIENSTADT (Terezín)	N 51/P 53	
669.	TRAUTENAU (Trutnov)	O 51/G 74	
670.	ZWODAU (Svatava)	N 51/P 48	

No.	Name of Corp.	Address	City	State
101	AMERICAN (Lumber)	100 N. 1st St.	St. Paul	Minn.
102	AMERICAN (Lumber)	100 N. 1st St.	St. Paul	Minn.
103	AMERICAN (Lumber)	100 N. 1st St.	St. Paul	Minn.
104	AMERICAN (Lumber)	100 N. 1st St.	St. Paul	Minn.
105	AMERICAN (Lumber)	100 N. 1st St.	St. Paul	Minn.
106	AMERICAN (Lumber)	100 N. 1st St.	St. Paul	Minn.
107	AMERICAN (Lumber)	100 N. 1st St.	St. Paul	Minn.
108	AMERICAN (Lumber)	100 N. 1st St.	St. Paul	Minn.
109	AMERICAN (Lumber)	100 N. 1st St.	St. Paul	Minn.
110	AMERICAN (Lumber)	100 N. 1st St.	St. Paul	Minn.
111	AMERICAN (Lumber)	100 N. 1st St.	St. Paul	Minn.
112	AMERICAN (Lumber)	100 N. 1st St.	St. Paul	Minn.
113	AMERICAN (Lumber)	100 N. 1st St.	St. Paul	Minn.
114	AMERICAN (Lumber)	100 N. 1st St.	St. Paul	Minn.
115	AMERICAN (Lumber)	100 N. 1st St.	St. Paul	Minn.
116	AMERICAN (Lumber)	100 N. 1st St.	St. Paul	Minn.
117	AMERICAN (Lumber)	100 N. 1st St.	St. Paul	Minn.
118	AMERICAN (Lumber)	100 N. 1st St.	St. Paul	Minn.
119	AMERICAN (Lumber)	100 N. 1st St.	St. Paul	Minn.
120	AMERICAN (Lumber)	100 N. 1st St.	St. Paul	Minn.



- 47 -

DENMARK.

No.	Name of Camp	Map.Refer.	Remarks.
-----	--------------	------------	----------

671. COPENHAGEN

41

672. VIBORG

18/5077

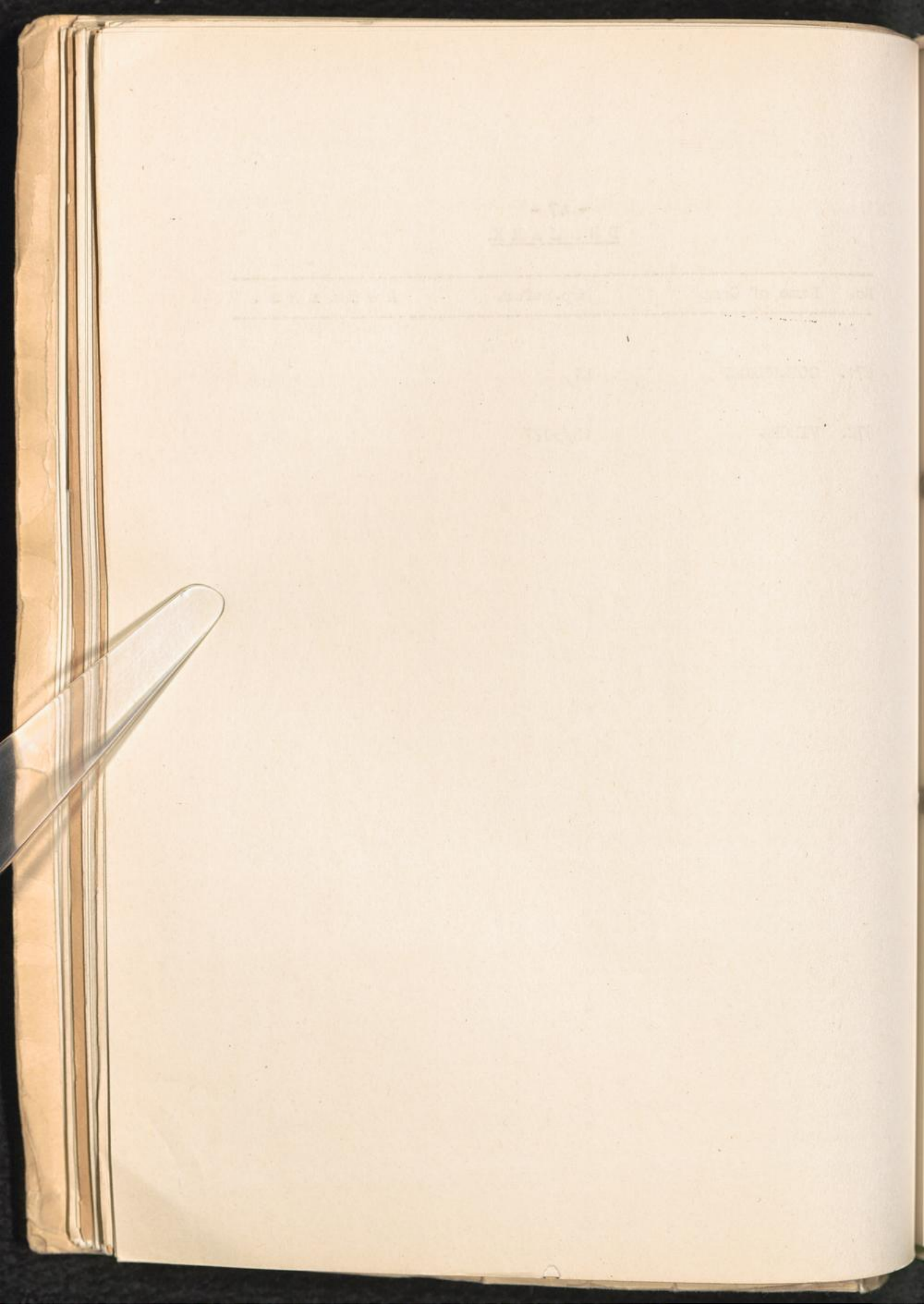

ESTONIA.

No. Name of Camp Map.Refer. Remarks.

673. MOGA



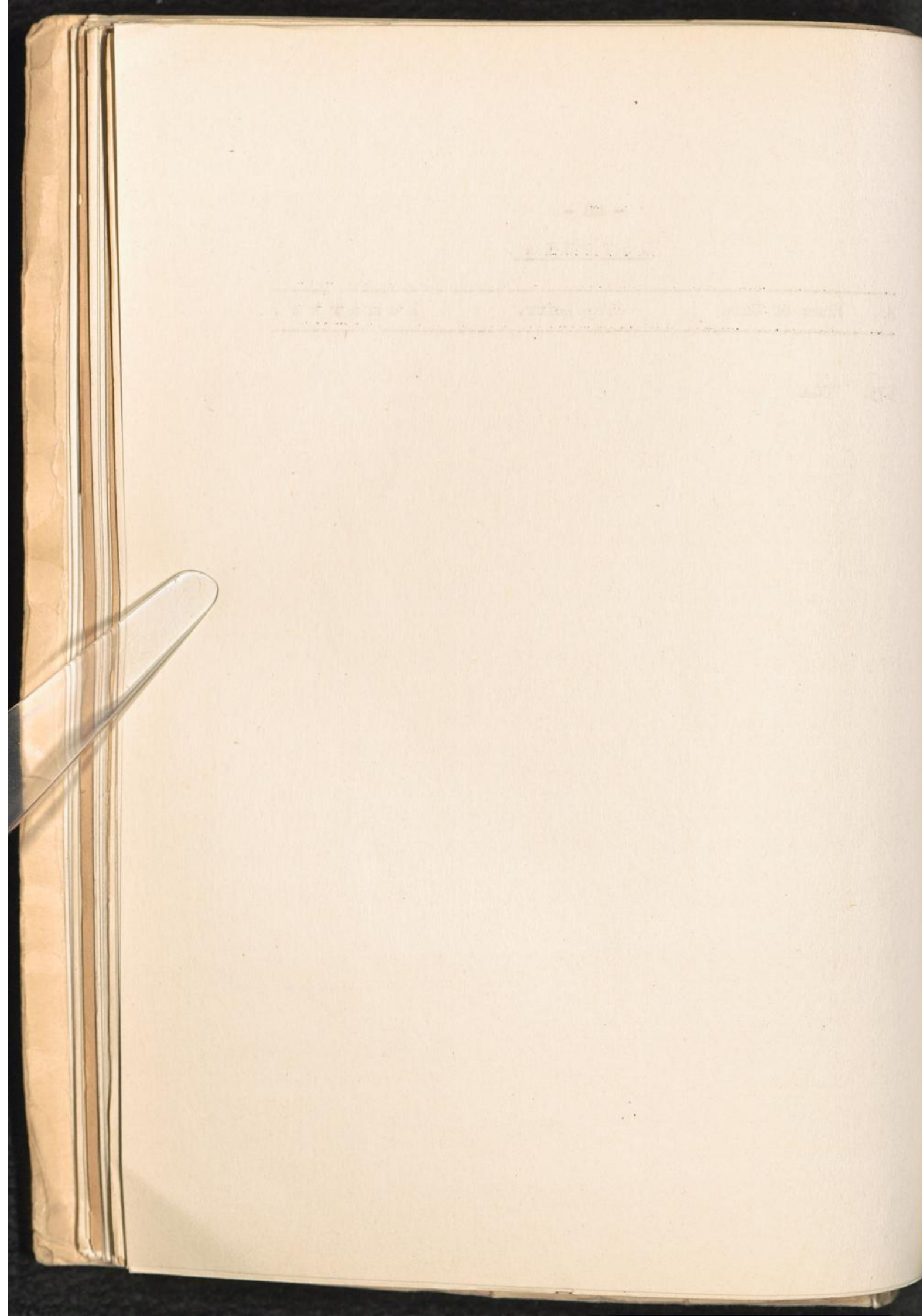

FRANCE.

No.	Name of Camp	Map Refer.	Remarks.
674.	ALTKIRCH	C K 48/A 69	
675.	ARC - et SEVANS	A 23/O 63	
676.	BEAUNE La HOLLANDE	A 16/K 05	
677.	BITSCH (Bitche)	K 50/Q 75	
678.	BRENS sur GAILLAC	A 35/Q 67	
679.	BREST	A 7A/V 99	
680.	CALAIS	B 1/G 87	
681.	CLUNAY (Sennheim)	K 48/V 51	
682.	COLLAR	C K 49/V 74	
683.	COMPIEGNE	B 5/N 40	
684.	DANNES - (Comiers)	B 1/G 63	
685.	DOULLENS	B 5/N 18	
686.	DRANCY	B 7/S 14	
687.	ECROUVES	B 9/V 51	
688.	FORT - BARRAUX	A 27/Y 85	
689.	GUES	A 39/T 41	

No.	Name of Camp	Map Refer.	Remarks
690.	HAGENAU	C K/49/R 02	
691.	JUNGEAU	A 15/T 81	
692.	LIMOGES	A 25/V 19	
693.	LOISON	B 9/V 48	
694.	MAUZAC	A 30/K 61	
695.	MARKIRCH	C A 49/V 56	K-do of Natzweiler
696.	MARSEILLES	A 42/T 42	Several Camps
697.	MAUZAC	A 40/Q 11	
698.	MERIGNAC	A 29/O 68	
699.	MERLEMBACH	C K 50/Q 36	
700.	METZ	B 9/U 85	
701.	NATZWEILER	C K 49/V 68	For K-dos see Part III.
702.	NOE	A 40/Q 11	
703.	OBERNAI	C K 49/V 88	K-do of Natzweiler
704.	PARIS	B 7/S 04	Several Camps
705.	PICHELY	A 29/O 68	

.....
.....
.....

.....

.....

.....

.....

.....

.....

.....

.....

.....

.....

.....

.....

.....

.....

.....

.....

No.	Name of Camp	Map.Refer.	Remarks.
706.	PITHIVIERS	A 15/I 96	
707.	POITIERS	A 21/U 41	
708.	RENNES	A 14/Y 05	
709.	RIENROS	A 40/V 58	
710.	RIVESALTES	A 41/W 45	
711.	ROTHAU	C K 49/V 68	
712.	ROUILLEE	A 20/V 26	
713.	SCHIMBECK	K 49/V 68	K-do of Natzweiler
714.	SCHURTINGEN	C K 49/V 68	" " Dachau
715.	SEMMEBEM (Cernay)	C K 48/V 51	" " Natzweiler
716.	SISTERON	A 37/O 81	
717.	ST.CYRILIN	A 30/P 22	
718.	STRASBOURG	C K 49/W 09	
719.	" STRUTHOF	C K 49/V 68	Sec Natzweiler
720.	ST.SULPICE la POINTE	A 35/Q 46	
721.	VALS les BAINS	A 32/N 66	

NO. NAME OF BOOK

100	THE HISTORY OF THE UNITED STATES
101	THE HISTORY OF THE UNITED STATES
102	THE HISTORY OF THE UNITED STATES
103	THE HISTORY OF THE UNITED STATES
104	THE HISTORY OF THE UNITED STATES
105	THE HISTORY OF THE UNITED STATES
106	THE HISTORY OF THE UNITED STATES
107	THE HISTORY OF THE UNITED STATES
108	THE HISTORY OF THE UNITED STATES
109	THE HISTORY OF THE UNITED STATES
110	THE HISTORY OF THE UNITED STATES
111	THE HISTORY OF THE UNITED STATES
112	THE HISTORY OF THE UNITED STATES
113	THE HISTORY OF THE UNITED STATES
114	THE HISTORY OF THE UNITED STATES
115	THE HISTORY OF THE UNITED STATES
116	THE HISTORY OF THE UNITED STATES
117	THE HISTORY OF THE UNITED STATES
118	THE HISTORY OF THE UNITED STATES
119	THE HISTORY OF THE UNITED STATES
120	THE HISTORY OF THE UNITED STATES
121	THE HISTORY OF THE UNITED STATES
122	THE HISTORY OF THE UNITED STATES
123	THE HISTORY OF THE UNITED STATES
124	THE HISTORY OF THE UNITED STATES
125	THE HISTORY OF THE UNITED STATES
126	THE HISTORY OF THE UNITED STATES
127	THE HISTORY OF THE UNITED STATES
128	THE HISTORY OF THE UNITED STATES
129	THE HISTORY OF THE UNITED STATES
130	THE HISTORY OF THE UNITED STATES

France

No.	Name of Camp	Map. Refer.	Remarks.
722.	LE VERNET	A 31/H 00	
723.	Le VERNET	E S 0872/3050	
724.	VERNON	B 7/R 47	
725.	VICHY	A 26/R 82	Several Camps
726.	VOVES	A 15/R 48	
727.	WAPPY - METZ	B 09/U 85	

1871

1871	1871
1871	1871
1871	1871
1871	1871
1871	1871
1871	1871



H O L L A N D.

No.	Name of Camp	Map. refer.	Remarks.
728.	AMERSFOORT	2 A/E 49	
729.	BAINEVELD	2 A/E 59	
730.	EINDHOVEN	3/E 41	K-do of Herzogenbusch
731.	GOUDA	2 A/D 88	
732.	HERZOGENBUSCH ('s Hertogenbosch)	2 A/E 34	for K-dos see Part III.
733.	MOERDIJK	2 A/D 48	K-do of Vught
734.	OLMEN	2 A/V 13	
735.	OUD - LEUSEN	2 A/V 03	
736.	SCHOORL	3 B/Y 59	
737.	VALKENBURG	2 A/Y 70	
738.	VEENHUIZEN	K 54/V 59	
739.	VUGHT	2 A/E 34	
740.	WESTERBORK	2 54/Q 21	
741.	WIERDEN I	K 53/V 21	

NO. 1

No.	Name of Corp.	Location
721	GREEN	2 1/2 23
722	GREEN	2 1/2 23
723	GREEN	2 1/2 23
724	GREEN	2 1/2 23
725	GREEN	2 1/2 23
726	GREEN	2 1/2 23
727	GREEN	2 1/2 23
728	GREEN	2 1/2 23
729	GREEN	2 1/2 23
730	GREEN	2 1/2 23
731	GREEN	2 1/2 23
732	GREEN	2 1/2 23
733	GREEN	2 1/2 23
734	GREEN	2 1/2 23
735	GREEN	2 1/2 23
736	GREEN	2 1/2 23
737	GREEN	2 1/2 23
738	GREEN	2 1/2 23
739	GREEN	2 1/2 23
740	GREEN	2 1/2 23
741	GREEN	2 1/2 23



L A T V I A .

No.	Name of Camp	Imp. Refer.	Remarks.
-----	--------------	-------------	----------

742. RIGA



L I T H U A N I A .

No.	Name of Camp	Map.Refer.	Remarks.
743.	ALYTUS		
744.	KOVNO		
745.	KRETYNGA		
746.	SCHAULEN		

MEMORANDUM

TO : [Faint text]

DATE: [Faint text]

BY: [Faint text]

FOR: [Faint text]

RE: [Faint text]



N O R W A Y.

No.	Name of Camp	Map.Refer.	Remarks.
747.	BAUERUM (Grini)	14 D/8447	
748.	BERG (Tønsberg)	9 A/2252	
749.	ESPELAND	B 30/4759	
750.	FANA	B 34 W/9642	
751.	GRINI (Bauerum)	14 D/8447	
752.	KRISTIANSAND	5 A/9777	
753.	LOTRENSKOG (Oslo)	14 D/8447	
754.	OSLO	14 D/8447	
755.	ROGNAN	L 13/0163	
756.	STAVERN	9 A/2951	
757.	TROMSDALEN	06/6040	
758.	ULVEN	B 34 W/9634	

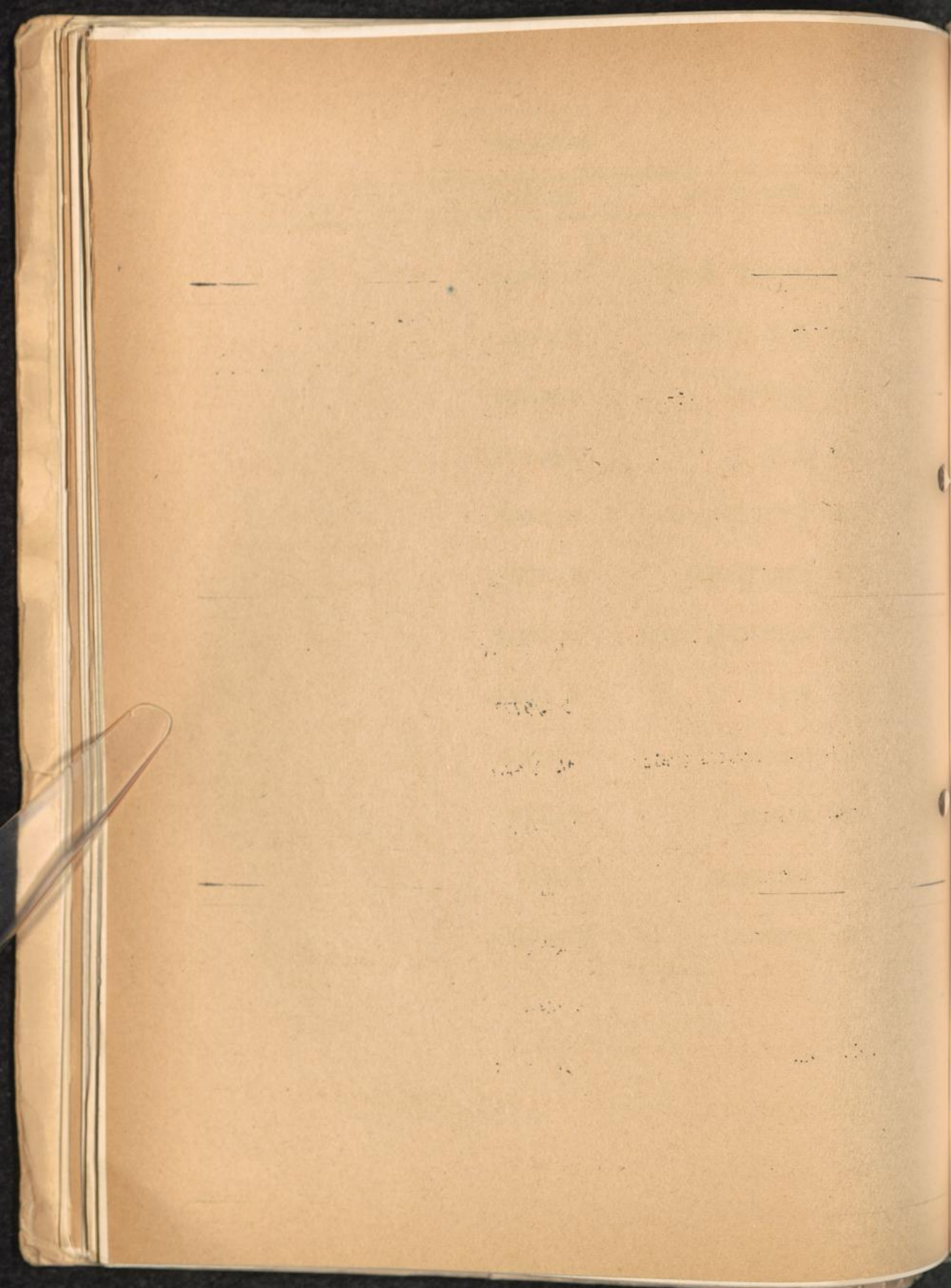

P O L A N D.

No.	Name of Camp	Map.Refer.	Remarks.
759.	ALTHAMMER (Stara Kuznia)	Q 51/Y 17	K-do of Auschwitz I
760.	ANNABERG	O 52/B 67	
761.	AUGUSTOW I and II $\frac{1}{2}$	S 54/B 36	
762.	AUSCHWITZ I (Oswiecim)	Q 51/Y 74	for K-dos see Part III
763.	BABICE	Q 51/Y 74	
764.	BAD WARMBRUNN (Cieplice)	O 51/G 50	K-do of Gross-Rosen
765.	BENTSCHEM	O 53/W 53	
766.	BIABA PODLASKA	S 53/A 46	
767.	BIALYSTOK	S 54/G 49	
768.	BIELITZ (Bielsko)	Q 50/X 88	K-do of Auschwitz I
769.	BIELSZOWICE	Q 51/Y 47	
770.	BIRKENAU (Auschwitz II) (Brzezinka)	Q 51/Y 74	K-do of Auschwitz
771.	BIRNBAUM (Miedzichod)	O 53/W 57	
772.	BLECHHAMMER	F 51/Y 08	K-do of Auschwitz I
773.	BLESSEN	O 53/W 16	

181. [Faint text]

182. [Faint text]

183. [Faint text]

184. [Faint text]

185. [Faint text]

186. [Faint text]

187. [Faint text]

188. [Faint text]

189. [Faint text]

190. [Faint text]

191. [Faint text]

192. [Faint text]

193. [Faint text]

194. [Faint text]

195. [Faint text]

196. [Faint text]

197. [Faint text]



Poland.

No.	Name of Camp	Map.Refer.	Remarks.
774.	BOGUMIN	Q 50/O 59	
775.	BOJANCZO	P 52/C 28	
776.	BOLZIG	P 54/N 12	
777.	BREDOW	O 54/Q 56	
778.	BRESLAU (Wroclaw)	P 52/C 41	
779.	BRIEG	P 51/H 89	
780.	BROMBERG (Bydgoszcz)	P 54/J 09	K-do of Stutthof
781.	BRZESC n. Bugiem	S 53/I 83	
782.	BUDZIN (Budzyn)	Q 54/D 66	K-do of Majdanek
783.	BUNA (Monowice)	Q 51/Y 74	" " Auschwitz I
784.	BUNZLAU	O 52/B 42	" " Gross-Rosen
785.	CHELMNEK	Q 51/Y 75	" " Auschwitz I
786.	CHELMNO	Q 54/D 21	
787.	CHORZOW	Q 51/Y 57	K-do of Auschwitz I
788.	CHRZANOW	Q 51/Y 85	" " "
789.	CULM (Chelmno)	Q 54/D 21	" " "

No.	Name of Corp.	Address
176.	ROBERTSON	125 1/2 St.
177.	ROBERTSON	125 1/2 St.
178.	ROBERTSON	125 1/2 St.
179.	ROBERTSON	125 1/2 St.
180.	ROBERTSON (Trust)	125 1/2 St.
181.	ROBERTSON	125 1/2 St.
182.	ROBERTSON (Trust)	125 1/2 St.
183.	ROBERTSON	125 1/2 St.
184.	ROBERTSON	125 1/2 St.
185.	ROBERTSON	125 1/2 St.
186.	ROBERTSON	125 1/2 St.
187.	ROBERTSON	125 1/2 St.
188.	ROBERTSON	125 1/2 St.
189.	ROBERTSON	125 1/2 St.
190.	ROBERTSON (Trust)	125 1/2 St.

Poland.

No.	Name of Camp	Map.Refer.	Remarks.
790.	CZECHOVICE	Q 50/X 88	K-do of Auschwitz I
791.	DANZIG (Gdańsk)	Q 55/Y 42	" " Stutthof
792.	DEBICA	R 51/V 24	
793.	DEBLIN	R 52/L 51	
794.	DOBRZYN	Q 54/U 68	
795.	DOROHUCZA	S 52/R 47	
796.	DUKLA	R 50/Z 73	
797.	DYHERNFURTH	P 52/C 23	K-do of Gross-Rosen
798.	ELBING (Elbląg)	Q 55/Y 90	
799.	FAULBRUCH	R 54/A 54	
800.	FREUDENHAL	P 51/H 19	K-do of Auschwitz
801.	FRYSZKAT	Q 50/O 79	
802.	FÜNFTREICHEN	O 53/V 61	K-do of Gross-Rosen
803.	GABERSDORF	P 52/C 10	" " " "
804.	GLEWITZ I, II, III, IV. (Gliwice)	Q 51/Y 37	4 K-do of Auschwitz I
805.	GOGOLIN	Q 54/D 42	

Page No.	Date	Description	Particulars	Amount
100	1-1-19
101	1-2-19
102	1-3-19
103	1-4-19
104	1-5-19
105	1-6-19
106	1-7-19
107	1-8-19
108	1-9-19
109	1-10-19
110	1-11-19
111	1-12-19
112	1-13-19
113	1-14-19
114	1-15-19
115	1-16-19
116	1-17-19
117	1-18-19
118	1-19-19
119	1-20-19
120	1-21-19
121	1-22-19
122	1-23-19
123	1-24-19
124	1-25-19
125	1-26-19
126	1-27-19
127	1-28-19
128	1-29-19
129	1-30-19
130	1-31-19



Poland.

No.	Name of Camp	Map.Refer.	Remarks.
806.	GOLESZOW	Q 50/088	K-do of Auschwitz I
807.	GOLLNOW (Golanowo)	O 54/Q 77	" " "
808.	GORCZYN II	R 52/P 93	
809.	GRAJEWO	S 54/A 94	
810.	GRIBOW	O 55/M 04	
811.	GROSS-ROSEN I, II	O 52/B 90	for K-dos see Part III
812.	GROSS-STERLITZ	P 51/T 00	
813.	GRÜNBERG	O 52/B 39	3 K-dos of Gross-Rosen and K-do of Ravensbrück
814.	GRUSCHWITZ (Kruszkiog)	P 53/J 14	K-do of Gross-Rosen
815.	HAJDUKI I, II (Bismarkshütte)	Q 51/Y 57	" " Auschwitz I
816.	HARMEZE	Q 51/Y 64	" " "
817.	HEILSBERG	R 55/E 79	
818.	HINDENBURG (Zabrze)	Q 51/Y 47	K-do of Auschwitz I
819.	HIRSCHBERG	O 51/O 6	" " Gross-Rosen
820.	HOHENSALZA (Inowroclaw)	P 53/J 15	" " Plaszow

No.	Name of Group	Year
101
102
103
104
105
106
107
108
109
110
111
112
113
114
115
116
117
118
119
120



No.	Name of Camp	Map.Refer.	Remarks.
821.	JABLONOW	E 50/A 66	
822.	JAWISC WITZ (Jawiszowice)	Q 50/X 99	K-do of Auschwitz I
823.	JAWORZNO	Q 51/Y 76	" " "
824.	KALISCH (Kalisz)	P 52/O 04	
825.	KATOWITZ (Katowice)	Q 51/Y 57	
826.	KITTLITZTREBEN	O 52/B 43	K-do of Gross-Rosen
827.	KOBIOR	Q 51/Y 54	" " Auschwitz I
828.	" KÖNIGSHÜTTE (Krolewska Huta)	Q 51/Y 57	
829.	KONRADSTEIN (Kocborowo)	Q 54/D 38	
830.	KRAKOW	Q 51/Z 24	K-do of Płaszow
831.	" KÜSTRIN (Kistrzyn)	O 53/V 66	" " Sachsenhausen
832.	LAGISZA	Q 51/Y 68	
833.	LANDESHUT (Lancut)	O 51/G 87	K-do of Gross-Rosen
834.	LANGFUHR	Q 55/Y 43	
835.	LAUBURG	P 55/H 40	K-do of Stutthof
836.	" LAURAHÜTTE (Siemianowice)	Q 51/Y 57	" " Auschwitz I

Page No.	Date	Description	Particulars
100	1900
101	1900
102	1900
103	1900
104	1900
105	1900
106	1900
107	1900
108	1900
109	1900
110	1900
111	1900
112	1900
113	1900
114	1900
115	1900
116	1900
117	1900
118	1900
119	1900
120	1900



No.	Name of Camp	Map.Refer.	Remarks.
837.	LESZCZYNY	Q 51/Y 65	K-do of Auschwitz I
838.	LESCHWITZ	P 52/C 03	" " "
839.	LESZLAU (Wloclawek)	Q 53/J 73	" " "
840.	LIPLAZ MARY	Q 51/Y 75	" " "
841.	LIEGNITZ	O 52/B 82	K-do of Auschwitz I
842.	LISSA (Pozno)	P 52/C 07	" " Gross-Rosen
843.	LITZMANNSTADT I - VI (Lodz)	Q 52/O 93	
844.	LUBLIN	S 52/R 18	same as Majdanek
845.	ŁAGIEWNIKI Śląskie	Q 51/Y 57	K-do of Auschwitz I
846.	ŁAWKI	Q 51/Y 66	" " "
847.	ŁYSKI	Q 51/Y 15	
848.	MAJDANEK	S 52/R 18	see Lublin, for K-dos see Part III
849.	MIEDZYCHOD (Birbaum)	O 53/W 57	
850.	MIELEC	R 51/V 37	K-do of Płaszow
851.	MONOWITZ (Auschwitz III) (Lomazy)	Q 51/Y 74	" " Auschwitz
852.	MÜNSTERBERG	P 51/H 56	

No.	Name of Corp.	Capital	Amount
101
102
103
104
105
106
107
108
109
110
111
112
113
114
115
116
117
118
119
120



No.	Name of Camp	Imp. Refer.	Remarks.
853.	MYSLOWICE	W 51/Y 6	K-do of Auschwitz I
854.	NAKEL (Naklo)	P 54/S 54	
855.	NANISLAU (Nanyslow)	R 52/K 92	K-do of Gross-Rosen
856.	NASIELSK	R 53/K 82	
857.	NEUSTADT (Pradnik)	Q 51/Z 25	K-do of Auschwitz I
858.	ODERBRUPPE (Gornia Odra)	Q 51/D 43	
859.	ODERBERG (Boguzin)	Q 50/O 59	
860.	PEISIGERSCHAU	Q 51/Y 3	K-do of Auschwitz I
861.	PETERSALDAU	O 52/B 27	" " Gross-Rosen
862.	PIASZOW	O 51/Z 24	For K-dos see Part III
863.	PLAWY	Q 51/Y 64	K-do of Auschwitz I
864.	PLESS (Zywiec)	Q 50/X 96	" " "
865.	PLOSSEN (Plonsk)	R 53/K 53	
866.	POSEN I, II (Poznań)	P 53/X 26	
867.	PRAGSNITZ	P 52/C 44	K-do of Gross-Rosen
868.	PRUSZKOW	R 53/P 88	
869.	PUSZYKOW (Puszczykóv)	R 53/X 27	

Index

101
102
103
104
105
106
107
108
109
110
111
112
113
114
115
116
117
118
119
120



No.	Name of Camp	Map.Refer.	Remarks.
870.	PUTZIG (Puck)	Q 55/Y 36	
871.	RADOGOSZCZ (Litzmanastadt)	Q 52/O 93	
872.	RADOM	R 52/Q 19	
873.	RAJSKO	Q 51/Y 74	K-do of Aischwitz I
874.	RICHNAU	Q 54/J 59	
875.	RIPPIN (Rypin)	Q 54/J 98	
876.	ROSE	P 54/R 83	
877.	RYBNIK	Q 51/Y 25	K-do of Auschwitz I
878.	SAGAN (Zegon)	O 52/B 26	
879.	SANDOMIERZ	R 51/Q 51	
880.	SANOK	R 5-V 02	
881.	SCHNEIDEMÜHL (Pila)	P 54/R 94	
882.	SCHWENTOCHLOWITZ (Swietochlowice)	Q 51/Y 47	K-do of Auschwitz I
883.	SICHELBERG (Sierpc)	Q 53/K 15	
884.	SIEDLICE	R 53/L 88	
885.	SIEMIŁANOWICE	Q 51/Y 57	K-do of Auschwitz I
886.	SŁONIM	Q 51/Y 57	K-do of Auschwitz I

No.	Name of Ship	Year
171	WALTON (Ship)	1872
172	WALTON (Ship)	1873
173	WALTON (Ship)	1874
174	WALTON (Ship)	1875
175	WALTON (Ship)	1876
176	WALTON (Ship)	1877
177	WALTON (Ship)	1878
178	WALTON (Ship)	1879
179	WALTON (Ship)	1880
180	WALTON (Ship)	1881
181	WALTON (Ship)	1882
182	WALTON (Ship)	1883
183	WALTON (Ship)	1884
184	WALTON (Ship)	1885
185	WALTON (Ship)	1886
186	WALTON (Ship)	1887
187	WALTON (Ship)	1888
188	WALTON (Ship)	1889
189	WALTON (Ship)	1890



No.	Name of Camp	Map Refer.	Remarks.
887.	SOLDAU (Działowa)	Q 54/L 40	
888.	SOLDIN (Mysliborz)	O 53/Q 70	
889.	SORREBURG	O 53/V 76	
890.	SOSNOVITZ (Sosnowiec)	Q 51/X 67	X-do of Auschwitz I
891.	STALUCHOWICE	R 52/Q 05	
892.	STAJGARD (Starogrod)	O 54/Q 85	X-do of Ravensbrück (Wosen)
893.	STAROGARD	Q 54/D 38	
894.	STUTTHOF	Q 55/X 84	For Kdos see Part III
895.	TAJKOWITZ	P 51/O 90	
896.	TORON I, II (Torun)	Q 54/J 39	
897.	TOLKOW M.Z.	Q 52/P 31	
898.	TREBLINKA	R 53/P 73	
899.	TRZEBINIA	Q 50/X 96	X-do of Auschwitz I
900.	TRZEBISZKA	Q 50/X 96	" " "
901.	TYCHENSTOCHAU (Czestochowa)	Q 51/T 63	
902.	WADOWITZ (Madowice)	Q 50/Y 18	
903.	WALIBURG (Walbrzych)	O 51/H 07	

No.	Year of Day	Location
275	1875	...
276	1875	...
277	1875	...
278	1875	...
279	1875	...
280	1875	...
281	1875	...
282	1875	...
283	1875	...
284	1875	...
285	1875	...
286	1875	...
287	1875	...
288	1875	...
289	1875	...
290	1875	...
291	1875	...
292	1875	...
293	1875	...
294	1875	...
295	1875	...
296	1875	...
297	1875	...
298	1875	...
299	1875	...
300	1875	...
301	1875	...
302	1875	...
303	1875	...
304	1875	...



No.	Name of Camp.	Map.Refer.	Remarks.
904.	WALTERSDORF (Walcerzowicze)	O 52/B 56	
905.	WARSCHAU (Warszawa)	R 53/L 09	
906.	WOLANOW	R 52/U 99	
907.	WRONKEN (Wronki)	P 53/W 89	
908.	WIELICZKA	Q 50/Y 59	K-do of Plaszow
909.	WUSTEGIERSDORF	P 51/H 16	" " Gross-Rosen
910.	ZAKOPANE	Q 50/Y 41	" " Plaszow
911.	ZAMARTE (Kamien)	P 54/S 49	
912.	ZGIERZ	Q 52/O 94	
913.	ZICHENAU (Ciechanow)	R 53/K 76	3 Kommandos

1900

1901

1902

1903

1904

1905

1906

1907

1908

1909

1910

1911

1912

1913

1914

1915

1916

1917

R U S S I A .

No.	Name of Camp	Map.Refer.	Remarks.
914.	ORYROW	S 50/V 52	
915.	DOBROMIL	S 50/V 42	
916.	DROHOMYCZ	S 50/B 09	
917.	JERYCZOW	S 50/W 65	
918.	KONIGSBERG	R 55/Z 66	
919.	LABIAU	R 55/V 08	
920.	LEMBERG (Lwow)	S 50/W 44	
921.	MINSK		
922.	RAMA RUSKA		
923.	SMOLENSK		
924.	WILNO		

INDEX

Page No. Name of the Party

100 Mr. J. B. Smith

101 Mr. J. B. Smith

102 Mr. J. B. Smith

103 Mr. J. B. Smith

104 Mr. J. B. Smith

105 Mr. J. B. Smith

106 Mr. J. B. Smith

107 Mr. J. B. Smith

108 Mr. J. B. Smith

109 Mr. J. B. Smith

110 Mr. J. B. Smith

111 Mr. J. B. Smith



PART III.

NUMERICAL LIST OF KOMMANDOS

Name of Camp	For Kommandos see items:								
AUSCHWITZ I (Oswiecim)	759	785	800	816	836	841	857	877	900
	758	787	804	818	837	845	860	882	
	770	788	806	822	838	846	863	885	
	772	789	807	823	839	851	864	890	
	783	790	815	827	840	853	873	899	
BUCHENWALD	1	37	87	179	292	383	480	560	630
	2	39	92	194	297	384	486	562	636
	3	40	94	197	309	386	488	563	649
	4	41	108	201	317	390	489	565	654
	5	46	117	204	332	393	491	566	
	6	52	118	206	333	407	493	568	
	8	53	125	210	338	425	498	591	
	10	62	131	213	339	431	501	598	
	11	65	132	215	343	432	517	602	
	12	69	135	232	347	433	520	603	
	13	72	145	237	348	437	525	604	
	19	73	146	238	349	442	529	606	
	21	74	147	246	359	448	534	612	
	22	75	150	243	370	451	538	616	
	23	77	152	250	372	455	540	617	
	25	78	159	256	373	464	546	618	
28	82	160	264	376	466	558	619		
32	85	175	285	381	470	559	626		
DACHAU	9	84	183	202	298	401	458	523	570
	15	101	184	234	299	406	467	531	572
	17	105	185	251	301	409	476	539	622
	33	139	189	254	323	410	479	554	627
	34	169	190	272	328	427	496	557	714
	48	170	191	282	337	430	507	561	
	58	179	196	284	360	444	513	564	
	81	182	201	294	391	447	516	569	
" DORA "	19	49	225	271	306	455	537	607	
	29	84	250	280	371	497	539	608	
	39	147	256	281	437	499	567	619	
	40	157	257	300	454	511	588	628	
FLOSSENBURG	24	193	270	390	439	475	535	644	657
	56	217	285	397	445	477	624	646	659
	114	226	304	398	446	487	629	647	660
	128	253	311	404	468	502	635	648	665
	156	257	318	408	469	521	640	650	
	173	261	387	423	473	524	643	655	



1888
 1889
 1890
 1891
 1892
 1893
 1894
 1895
 1896
 1897
 1898
 1899
 1900
 1901
 1902
 1903
 1904
 1905
 1906
 1907
 1908
 1909
 1910
 1911
 1912
 1913
 1914
 1915
 1916
 1917
 1918
 1919
 1920
 1921
 1922
 1923
 1924
 1925
 1926
 1927
 1928
 1929
 1930
 1931
 1932
 1933
 1934
 1935
 1936
 1937
 1938
 1939
 1940
 1941
 1942
 1943
 1944
 1945
 1946
 1947
 1948
 1949
 1950
 1951
 1952
 1953
 1954
 1955
 1956
 1957
 1958
 1959
 1960
 1961
 1962
 1963
 1964
 1965
 1966
 1967
 1968
 1969
 1970
 1971
 1972
 1973
 1974
 1975
 1976
 1977
 1978
 1979
 1980
 1981
 1982
 1983
 1984
 1985
 1986
 1987
 1988
 1989
 1990
 1991
 1992
 1993
 1994
 1995
 1996
 1997
 1998
 1999
 2000

ADDENDA

Germany and Austria.

<u>Name of Camp</u>	<u>Map.Ref.</u>	<u>Zone</u>	<u>Remarks</u>
MARX	K 54/R 03	Brit.	Kdo of Dachau
NETTENHEIM	N 49/Z 57	U.S.	see Mithldorf Area
MUNCHENMUHLE			see Allendorf
WALDLAGER V,VI			see Mithldorf Area

Czechoslovakia.

SCHLACKENWERTH (Ostrov)	N 51/K 70		Kdo of Flossenburg
----------------------------	-----------	--	--------------------

France.

WESSERLING	K 48/V 42		Kdo of Natzweiler
------------	-----------	--	-------------------

ERRATA .

<u>Item</u>	<u>Should be</u>
719 Struthof	STRUTHOF
727 Wappy - Metz	WOIPPY - METZ

Germany and Austria

Year of Birth	Location	Notes
1878	Prague	see also 1878
1879	Prague	see also 1879
1880	Prague	see also 1880
1881	Prague	see also 1881
1882	Prague	see also 1882

Germany, Austria

1878	Prague	see also 1878
1879	Prague	see also 1879
1880	Prague	see also 1880
1881	Prague	see also 1881
1882	Prague	see also 1882

ERRATA

1878	Prague	see also 1878
1879	Prague	see also 1879
1880	Prague	see also 1880
1881	Prague	see also 1881
1882	Prague	see also 1882

