

17 100 2:6d. 2:6

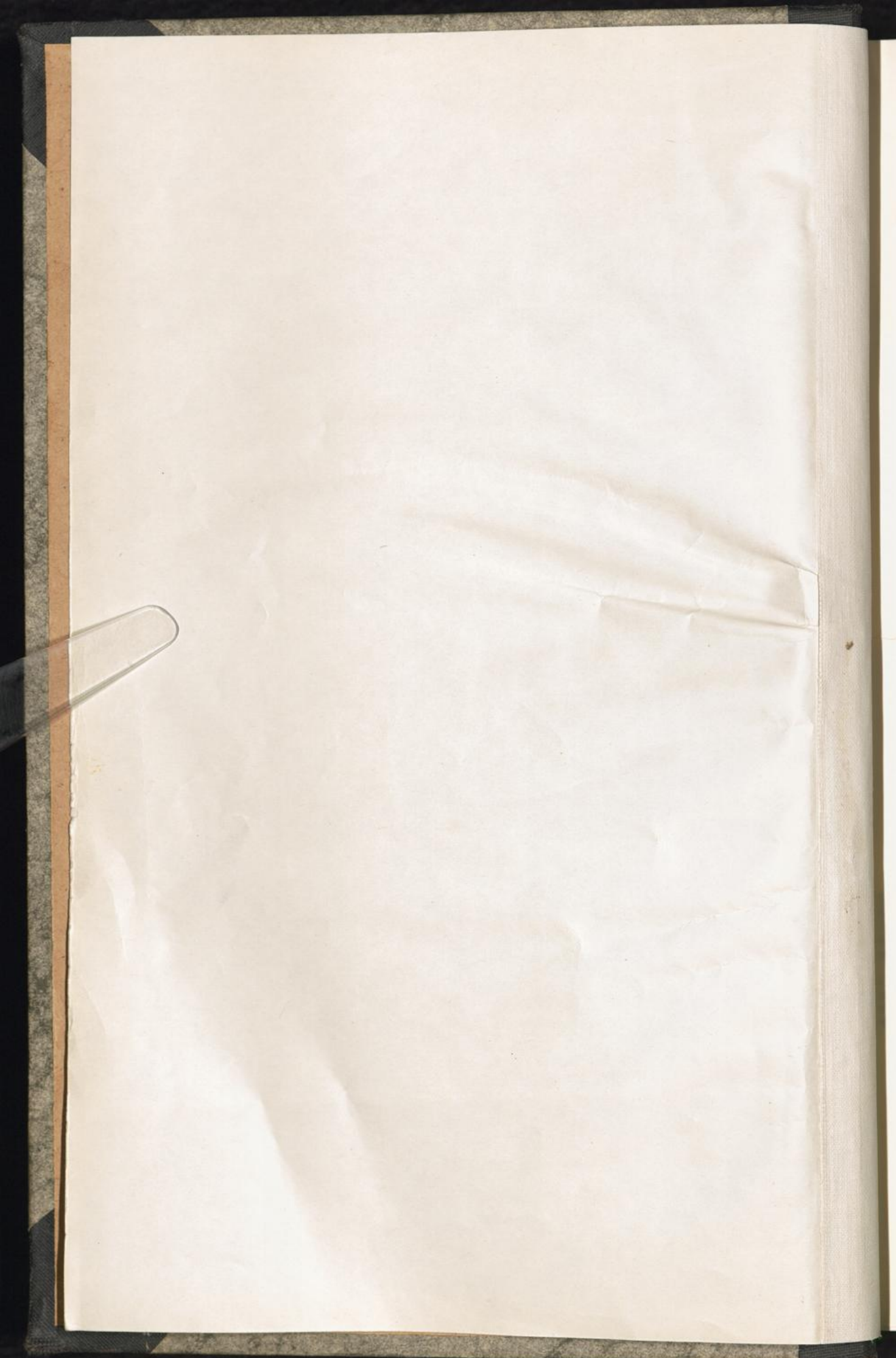

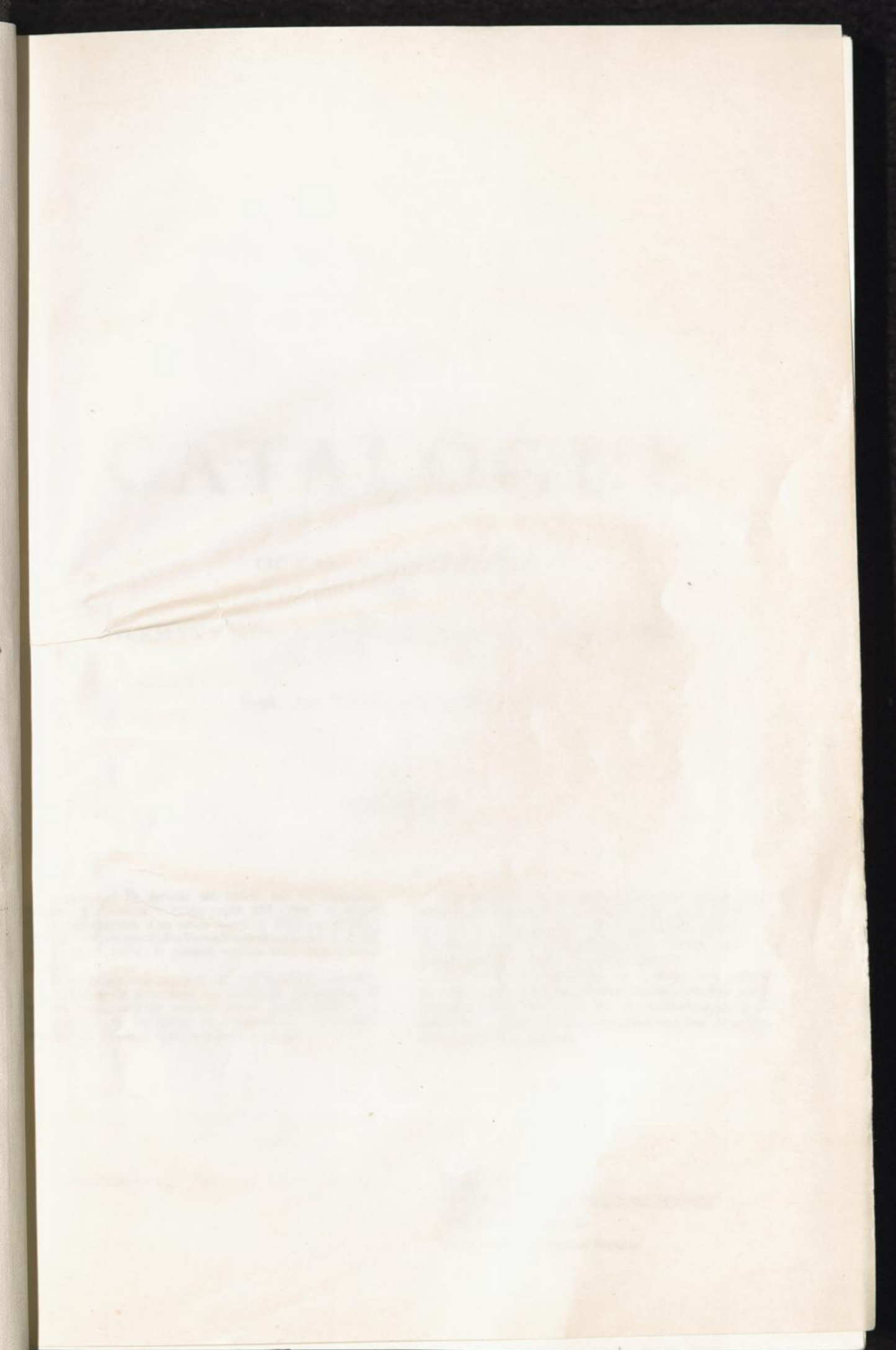





1
figu
de l
Chel
déco
pres
1
à la
conc
renf
essen

INTERNATIONAL TRACING SERVICE

CATALOGUE

OF CAMPS AND PRISONS
IN
GERMANY AND GERMAN-OCCUPIED TERRITORIES

Sept. 1st, 1939 — May 8th, 1945

VOLUME II

L'attention du lecteur est attirée sur le document figurant à l'Annexe V (voir pages 236—240). Il s'agit de la reproduction d'un ordre signé en 1942 par POHL, Chef du SS.-Wirtschafts-Verwaltungshauptamt; il a été découvert alors que le présent volume était déjà à l'impression.

Etant donné son importance — il se réfère, en effet, à la décision de considérer les prisonniers des camps de concentration comme main-d'oeuvre indispensable au renforcement de l'industrie de l'armement — il a paru essentiel de l'insérer dans le présent ouvrage.

The attention of the reader is drawn to the document printed as Appendix V (see pages 236—240). This is a copy of an order issued in 1942 by POHL, Chief of the SS.-Wirtschafts-Verwaltungshauptamt, which was not found until this volume was being printed.

In view of its importance, as it refers to a decision to consider prisoners incarcerated in concentration camps as indispensable manpower for the reinforcement of the armament industry, it was considered essential to publish it in the present volume.

AROLSEN, April 1950

Prepared by
INTERNATIONAL TRACING SERVICE
RECORDS BRANCH
Documents Intelligence Section.

INTERNATIONAL TRADING SERVICE

CATALOGUE

OF THE

GERMAN AND SWISS

GERMAN AND SWISS CONTROLLED TERRITORIES

From Jan. 1917 - May 31, 1918

VOLUME II

The catalogue is divided into two parts, the first containing the names of the firms and the second the names of the goods. The names of the firms are arranged in alphabetical order and the names of the goods in the order in which they appear in the original catalogue. The names of the goods are arranged in alphabetical order and the names of the firms in the order in which they appear in the original catalogue.

The names of the firms are arranged in alphabetical order and the names of the goods in the order in which they appear in the original catalogue. The names of the goods are arranged in alphabetical order and the names of the firms in the order in which they appear in the original catalogue.

Published by
INTERNATIONAL TRADING SERVICE
100 N. W. 1st St., New York, N. Y.

Copyright, 1918, by International Trading Service

**CATALOGUE OF CAMPS AND PRISONS
IN GERMANY AND GERMAN-OCCUPIED TERRITORIES**

Sept. 1st, 1939 — May 8th, 1945.

Volume II.

SERVICE INTERNATIONAL DE RECHERCHES

CATALOGUE DES CAMPS ET PRISONS EN ALLEMAGNE ET DANS LES TERRITOIRES OCCUPES
PAR ELLE DE 1939 A 1945.

En publiant en juin 1949 le premier volume de ce Catalogue, le Service International de Recherches avait prié ses lecteurs de lui faire part des corrections ou additions à y apporter et de lui communiquer les données qui pourraient contribuer à l'établissement d'un supplément. Ce que l'on a bien voulu lui adresser a aidé de façon appréciable à l'édition du présent volume.

Il est toutefois certain que cet ouvrage est loin d'être achevé. C'est pourquoi, bien que l'occasion ne se présentera peut-être plus de compléter encore les renseignements déjà donnés, toutes les suggestions, observations que l'on voudra bien faire sur le présent volume ou sur celui qui l'a précédé, seront les bienvenues.

Le lecteur trouvera dans les pages qui suivent à la fois des informations sur de nombreux camps qui n'ont pas été décrits et des corrections et additions aux indications données dans le premier volume. C'est ainsi, par exemple, que la recherche de preuves documentaires a conduit à l'établissement de statistiques et graphiques sur le nombre total des prisonniers incarcérés dans les commandos des camps principaux sur celui des décédés et sur l'utilisation des prisonniers comme main d'oeuvre dans diverses industries.

D'autre part, afin de donner une idée exacte de la position géographique et des relations administratives entre les commandos et les camps principaux, trois cartes ont été établies, que l'on trouvera comme annexes I, III et IV. La plus grande indique l'emplacement des camps de concentration en Europe Centrale c'est à dire en Allemagne et dans les pays avoisinants; les deux autres sont consacrées l'une à Buchenwald, l'autre à Dachau, avec leurs commandos respectifs. On trouvera enfin à l'annexe I le texte d'un ordre secret donné par Heydrich et qui porte sur la classification des prisonniers des camps de concentration.

Bien qu'un certain nombre de renseignements intéressants et de valeur seront certainement encore récoltés au cours des mois à venir, le Service International de Recherches espère qu'en publiant ce deuxième volume tel quel, il aura facilité la tâche de ceux qui écriront un jour l'histoire des déportations et du travail forcé en Allemagne pendant les années 1939—1945.

M. THUDICHUM
DIRECTEUR S.I.R.

Arolsen, le 31 mars 1950.

INTERNATIONAL TRACING SERVICE

CATALOGUE OF CAMPS AND PRISONS IN GERMANY AND THE OCCUPIED COUNTRIES 1939—1945.

When the first volume of this Catalogue of Camps and Prisons was published, in June 1949, recipients were asked to provide material for a supplement and to suggest alterations to be made to the first issue.

The very good response received has helped the International Tracing Service to produce this second volume. It is, however, realised that this work is still far from complete and although there may be no opportunity of revising or supplementing data given, suggestions and comments both in connection with this and with the previous issue will be appreciated.

Information on many hitherto undocumented camps will be found in these pages as well as corrections and additions to information already given in the first issue. For example, research of documentary material has yielded certain statistical data on the strength of the Kommandos of the main camps, death rates and industrial employment.

To give a better idea of the Kommando relationship and of the geographical positions of the camps, three maps have been drawn and will be found as appendices II, III and IV. The large map gives the locations of concentration camps in Central Europe, that is Germany and its approaches, the two smaller ones show the Kommandos of Buchenwald and Dachau respectively. Appendix I gives the text of a secret order issued by Heydrich on the grading of concentration camp prisoners.

Although a certain amount of valuable and interesting information on camps and prisons will undoubtedly be gathered during the coming months, the International Tracing Service feels that in presenting this volume and the previous one it has contributed to the work of research necessary to compile the history of deportation and slave labour in Germany during the years 1939—1945.

M. THUDICHUM.
DIRECTOR I.T.S.

Arolsen, 31st March 1950.

Faint, illegible text covering the majority of the page, likely bleed-through from the reverse side of the document.

W. J. B. B. B.

W. J. B. B. B.

W. J. B. B. B.

Death ...

AUSTRIA

Year
1917
1918
1919
1920

Death ...

Year
1917
1918
1919
1920

AIRTRA

Add: CONCENTRATION CAMP MAUTHAUSEN.

On 5. 10. 1938 the camp had a strength of 565 prisoners (Mauthausen strength report). Mauthausen was liberated on May 6th, 1945 by the US-Army (Statement of Lt. Col. Seibel, US-Army).

Total strength and death cases of CC Mauthausen
from 1938 and 1942—1945.

	1938			1939			1940		
	strength:	death cases:	%	strength:	death cases:	%	strength:	death cases:	%
Jan.				969	11	1,13	3147	456	14,0
Feb.				946	9	0,95	2210	512	23,0
March				1609	29	1,8	2847	359	12,0
April				1449	36	2,5	2803	308	10,9
May				1475	11	0,75	2670	125	4,6
June				1439	15	1,05	3047	pris. on 8. 6. 40	
July establishment				1431	4	0,27			
Aug.				1418	1	0,00	up to 21. 10. 42 no reports of Mauthausen available		
Sept.				2985	28	0,93			
On 5. 10. 38 565 pris.							1942		
Oct.	844	10	1,2	2897	77	2,66	6040	96	1,56
Nov.	1010	6	0,6	2772	72	2,59	5775	277	4,76
Dec.	994	12	1,2	2604	146	5,6	6727	663	9,85
	1943			1944			1945		
Jan.	6995	647	9,24	26243	362	1,37	71693	4144	6,14
Feb.	7694	233	3,02	29044	505	1,73	71069	2631	3,82
March	7989	288	3,6	35003	679	2,12			
April	10105	210	2,07	37892	680	1,86			
May	10557	134	1,26	41384	683	1,22			
June	12024	126	1,04	48085	817	1,81			
July	12237	165	1,34	52773	1583	3,1			
Aug.	13957	127	0,9	55906	555	1,02			
Sept.	14673	193	1,31	65379	990	1,63			
Oct.	15763	308	1,95	66365	1186	1,79			
Nov.	16812	224	1,36	66328	1920	2,89			
Dec.	17707	426	2,4	65320	2804	4,26			

Until 31. 1. 44 the strengths are given without Gusen.

Death cases of Mauthausen — Gusen.

	Mauthausen: from 7. 1. 39	Gusen: from 1. 6. 40	PoW-Ma: from 21. 10. 41	PoW-Gu: from 21. 10. 41	Summary:
1939	445				445
1940	2312	1522			3834
1941	1406	5570	281	221	7478
1942	4429	3890	1908	2197	12424
1943	3209	5116	15	132	8472
1944	7080	4004	246	90	11420
1945	16399	8214	225	172	25010
			Total of death cases:		69083

p t o.

Kommando's of CC Mauthausen

Kdo. of Ma:	firm:	first mentioned:	strength on:	last ment.: strength on:	strength 27. 3. 45
Gusen		26. 5. 40	10415		
Gusen II St. Georgen	Messerschmidt AG	11. 3. 44	4. 5. 44	27. 4. 45	24067
Gusen III — Lungitz	Bakery	16. 12. 44	10893	14. 1. 45	
			304	27. 3. 45	
Peggau	Florians AG	24. 2. 41		5. 4. 45	877
Eisenerz, Sub-Kdo. of Peggau	Alpine Montanwerke AG	6. 7. 43	300	closed: Dec. 44	
Leibnitz, Sub-Kdo. of Peggau	Kalksteinwerke	24. 3. 44		19. 4. 45	460
Brettstein		23. 11. 41		3. 4. 42	
Steyr-Muenichholz	Steyr-Daimler-Puch AG	14. 3. 42		14. 4. 45	1262
St. Lambrecht	Forst- u. Guts-Verwaltung	13. 5. 42	Kdo. of Da	2. 7. 43	80
Schloss Lind, Sub-Kdo. of St. Lambrecht		22. 6. 42	Kdo. of Da	later Ma	18
Wien-Schwechat	Heinkelwerke	26. 8. 42		27. 3. 45	2729
Wien-Afa, Sub-Kdo. of Schwechat	Afa-Werke	24. 1. 45		27. 3. 45	
Wien-Jedlese, Sub-Kdo. of Schwechat				27. 3. 45	
Wien-Floridsdorf, Sub-Kdo. of Schwechat	"Julius"	15. 7. 44		11. 4. 45	in Steyr
Maria Lanzendorf, Sub-Kdo. of Schwechat				27. 3. 45	
Wiener Graben		25. 8. 42		7. 8. 44	
Passau II, Salzweg	Oberilzmuehle, Elektrizitaetswerk	19. 10. 42	Kdo. of Da	later Ma	80
Klagenfurt	SS-Fuehrerschule	23. 10. 42		27. 3. 45	80
Wien-Saurerwerke	Saurerwerke	4. 1. 43		27. 3. 45	1474
Gross Raming		22. 1. 43		8. 5. 44	
Bachmanning, Sub-Kdo. of Gross Raming					
Dippoldsau, Sub-Kdo. of Gross Raming					
Weyer, Sub-Kdo. of Gross Raming					
Linz I		20. 2. 43		27. 3. 45	5296
Linz II		18. 4. 44		18. 4. 45	
Linz III-Kleinmuenchen	Herm. Goering-Werke	3. 12. 43		2812	
Ternberg-Voecklabruck		21. 2. 43		1. 8. 44	26. 4. 45
Wiener-Neustadt	Rax-Werke	2. 7. 43		1. 6. 44	536
				7. 4. 45	
					in Steyr-Muenichholz
Wien-Schoenbrunn, Sub-Kdo. of Wiener-Neustadt					
Loiblpass I and II	Constr. roads and tunnels	19. 7. 43		27. 3. 45	984
Wiener-Neudorf	Flugmotorenfabrik	6. 9. 43		12. 4. 45	2519
Hirtenberg, Sub-Kdo. of Wiener-Neudorf	Patronenfabrik	28. 9. 44		27. 3. 45	398

Kdo. of Ma:	firm:	first mentioned:	strength last ment. on:	strength on 27. 3. 45:
Ebensee	Solvay Kalksteinwerke	18. 11. 43	4. 5. 45	10692
Lambach, Sub-Kdo. of Ebensee			13. 4. 45	1020
Wels, Sub-Kdo. of Ebensee			2. 5. 45	
Attnang-Puchheim, Sub-Kdo. of Ebensee	Steinveredelungswerk AG	16. 11. 43	3. 5. 45	482
Schlier-Redl-Zipf		11. 1. 44	20. 4. 45	8343
Melk	Quarz GmbH.	27. 2. 44	4. 4. 45	
Graz		March 44	Nov. 44	36
Passau I, Ilzstadt	Waldwerke		300 27. 3. 45	
Passau III-Jandelsbrunn Sub-Kdo. of Passau II	Bayer. Lloyd	March 45	18 May 45	
Grein a. D.		22. 3. 44	19. 2. 45	
Mistelbach	Oilfields	March 44		
Hauskirchen, Sub-Kdo. of Mistelbach				
Siebenhirten, Sub-Kdo. of Mistelbach		March 44		
Zistersdorf, Sub-Kdo. of Mistelbach				
Amstetten			18. 4. 45	2540
St. Valentin	Nibelungenwerk, tank factory	7. 9. 44	23. 4. 45	mixed 1046
Lenzing	Zellwolle AG	30. 10. 44	27. 3. 45	567 women
St. Aegydt	Wa-SS-Motor Pool	2. 11. 44	30. 3. 45	301
Moedling		31. 3. 45	10. 4. 45	
Wien-Haidfeld, Sub-Kdo. of Moedling				
Gunskirchen		4. 4. 45	27. 4. 45	376

(Mauthausen strength report and death books).

See also MAUTHAUSEN, Volume I, page 26.

EBENSEE Krs. Gmunden US Zone N 48/V 53

Add: CC Kdo. of Mauthausen. Preparations for building the camp of the CC Kdo. Ebensee started on 18. 11. 1943, after the arrival of the first transport of 63 men, mostly professional workers, officeworkers and organizers from the CC Kdo. Redl-Zipf.

The main purpose of CC Kdo. Ebensee was to construct tunnels, to be used for armament work. The tunnels were to be constructed by CC pris. only, but under the supervision of civilian engineers employed by German constructing firms. The more important civilian firms working on this project were: Siemens-Bau-Union, Siemens-Schuckert, Grossdeutscher Schachtbau, Hinteregger & Fischer, Holzmann, Polensky, Deutsche Bergbau Hermann Goering — Nibelungen-Werk etc.

On January 17. 1944 about 500 pris. arrived in the camp, to work in the stone quarries, followed in February 1944 by another 350 pris., mostly Italians.

By June 44 the effective strength of CC Kdo. Ebensee had risen to 8000 pris.

(Statement of former inmate).

Kdo. Ebensee change of strength:

Date:	from or to:	entry:	depart:	strength:	death cases:
18. 11. 43	Kdo. Redl-Zipf	63		63	
19. 11. 43	Mauthausen	418		481	
20. 11. 43	Kdo. Wiener-Neustadt	30	1	510	
21. 11. 43	Kdo. Schlier		50	460	

p to.

Date:	from or to:	entry:	depart:	strength:	death:
24. 11.—17. 1. 44	Mauthausen	603	56	1007	
19. 1.—28. 1. 44	Mauthausen	500	37	1470	
1. 2.—17. 2. 44	Mauthausen	500	56	1914	
18. 2.—26. 2. 44	Mauthausen	400	20	2294	
27. 2.—4. 3. 44	Mauthausen	400	88	2606	
4. 3. 44	Kdo. Schlier	410	410	2606	
6. 3.—24. 3. 44	Mauthausen	602	77	3130	
25. 3.—8. 4. 44	Mauthausen	1110	56	4184	
9. 4.—2. 5. 44	Mauthausen	615	202	4597	
3. 5. 44	Kdo. Schlier	500		5097	
4. 5.—10. 6. 44	Mauthausen	683	893	4887	
10. 6.—13. 6. 44	Mauthausen	580	8	5459	
14. 6.—3. 7. 44	Mauthausen	501	202	5758	
3. 7.—22. 7. 44	Mauthausen	155	49	5864	
24. 7.—9. 9. 44	Mauthausen	675	168	6371	
10. 9. 44	Mauthausen	780		7151	
11. 9. 44	Mauthausen	750	200	7701	
12. 9.—25. 10. 44	Mauthausen	788	249	8240	
29. 10.—14. 11. 44	Mauthausen	1000	65	9175	
16. 11.—30. 12. 44	Mauthausen	177	433	8919	
2. 1.—22. 1. 45	Kdo. Schlier	222	260	8881	
29. 1.—26. 2. 45	Mauthausen	1999	833	10047	
3. 3. 45	AL Wolfsberg of Gr. Rosen	2059		12106	
9. 3.—6. 4. 45	Kdo. Wels	402	3297	9211	
7. 4.—13. 4. 45	Kdo. Wels	1773	210	10774	
14. 4. 45	Kdo. Melk	2001	367	12408	
15. 4. 45	Nordhausen	216		12624	
17. 4. 45	Kdo. Melk	1438		14062	
18. 4. 45	Kdo. Amstetten	1444		15506	
19. 4. 45	Kdo. Melk	18		15524	
19. 4. 45	Kdo. Leibnitz	407	501	15530	
20. 4. 45	Kdo. Melk	2382		17812	
20. 4.—23. 4. 45	Kdo. St. Valentin	697		18505	
25. 4. 45			930		
25. 4. 45	escaped at Attnang-Puchheim		11	17568	
27. 4. 45	Kdo. Gunskirchen		8	17560	
28. 4. 45			889	16671	
30. 4.—2. 5. 45	escaped at Attnang-Puchheim		23	16648	
3. 3. 45			744	15906	
3. 5. 45	Kdo. Schlier	142		16048	
4. 5. 45	11. Baubrigade Neuengamme	206		16254	
4. 5. 45	12. Baubrigade Neuengamme	214		16468	

(Copy of report made by League of Luxembourg Political Prisoners and Deportees)

See also EBENSEE, Volume I, page 21.

FLORIDSDORF District XXI of Wien

P 49/X 49

Add: CC Sub-Kdo. of CC Mauthausen.

The camp had a strength of 2729 prisoners on 27. 3 45

(Statement E. Martin, Mauth. Schreibstube)

See also FLORIDSDORF, Volume I, page 28.

GROSS-RAMING Krs. Steyr

US-Zone

O 48/W 04

Add: CC Kdo. of Mauthausen.

The camp is first mentioned in March 1943 (Former inmate; War Crimes Comm.).

See also GROSS-RAMING, Volume I, page 21.

CC Kdo. of Dachau.

First mentioned on 6. 9. 1944, approx. 150 pris. were working on construction of SS-Re-
monteamt Fischhorn. Last mentioned on 22. 4. 45 (Dachau Files).

BO

MA

BE

RECEIVED



BOURG LEOPOLD-BEVERLOO

3/K 28

Prison: Paragraph 5 on page 35: Bourg Leopold-Beverloo and Errata page 485 paragraph 4, Belgium page 35, are to be cancelled and replaced by the following text:

Prison: "Das Außenlager Leopoldsborg des K.W.G. St. Gilles", Detachment of the military prison St. Gilles. In 1940 the Germans detained Belgian PoW's here, some of whom were released and the remainder sent to Germany. Then Belgian political prisoners, British and US citizens were detained here, but later sent to Germany. Latin-American and Indian citizens remained here permanently. Strength: 1400—1500 pris.; at liberation, around 12. 9. 1944, 990 pris. (BNTB).

MALINES—MECHELEN

3/J 67

Add: Transit Camp: In 1943/44 prisoners of Malines-Mechelen were transferred to Breendonk before being sent to Auschwitz (former inmate).

See also MALINES, Volume I, page 37.

BREENDONK

2/J 67

Add: "Anhaltelager" is first mentioned in summer 1941. In June 1942 the strength was about 153. By May 1943 it had reached 480 inmates (Breendonk records).

See also BREENDONK, Volume I, page 35.

CZECHOSLOVAKIA

REI

SER

NOV

THI

STI

SCI

BR

1870-1871

REICHENAU—RICHNOW near Gablonz

O 51/G 25

Add: CC Kdo. of Gross-Rosen. Correspondence dated 2. 3. 45 from Flossenbuerg is addressed to:

KL Gross-Rosen
Kommandantur Abteilung IIA (AEL)
Reichenau b. Gablonz a. d. Neisse.

It is therefore presumed that towards the end of 1944 — beginning 1945 the Kommandantur of Gross-Rosen was evacuated to Reichenau (Gross-Rosen records).

See also REICHENAU, Volume I, page 46

SERED

P 49/T 31

Transit camp: Capacity about 40000 Jews, transferred from Novaky. In 1941 the inmates were transferred to Poland (War Crimes Commission).

NOVAKY

Q 49/T 97

Transit camp: Capacity about 40000 Jews, later transferred to Sered. In 1941 the inmates were transferred to Poland (War Crimes Commission).

THERESIENSTADT—TEREZIN

N 51/F 13

Add: CC Kdo. of Flossenbuerg, first mentioned on 31. 5. 44, when a transport of 910 prisoners of CC Gross-Rosen on transfer to Flossenbuerg, went to Theresienstadt (Flossenbuerg Nr.book).

See also THERESIENSTADT-TEREZIN, Volume I, page 44.

STEFANAU

P 50/N 86

Prison: "Lager Stefanau" of the "Staatspolizeistelle Bruenn, Aussendienststelle Olmuetz". A transfer of pris. to CC Dachau is mentioned on 25. 9. 39 (Dachau records).

SCHLACKENWERTH—OSTROV

N 51/K 70

Add: "Auffanglager" of the Staatspolizeistelle Karlsbad, mentioned 5. 7. 39 (Dachau Records).

See also SCHLACKENWERTH, Volume I, page 42.

BRUEX

N 51/F 13

Add: CC Kdo. of Flossenbuerg. On 1. 9. 1944 a transport of 1000 pris. was transferred from CC Sachsenhausen to Arbeitslager Bergbau AG, Bruex — Railway Station Seestadt — Sudetengau (Sachsenhausen Trf.lists).

See also BRUEX, Volume I, page 43.

1870
1871
1872
1873
1874
1875
1876
1877
1878
1879
1880

1. *Phragmites australis* (Cav.) Rostk Schmidt
 2. *Phragmites australis* (Cav.) Rostk Schmidt
 3. *Phragmites australis* (Cav.) Rostk Schmidt
 4. *Phragmites australis* (Cav.) Rostk Schmidt
 5. *Phragmites australis* (Cav.) Rostk Schmidt
 6. *Phragmites australis* (Cav.) Rostk Schmidt
 7. *Phragmites australis* (Cav.) Rostk Schmidt
 8. *Phragmites australis* (Cav.) Rostk Schmidt
 9. *Phragmites australis* (Cav.) Rostk Schmidt
 10. *Phragmites australis* (Cav.) Rostk Schmidt

DENMARK

1. *Phragmites australis* (Cav.) Rostk Schmidt
 2. *Phragmites australis* (Cav.) Rostk Schmidt

1. *Phragmites australis* (Cav.) Rostk Schmidt
 2. *Phragmites australis* (Cav.) Rostk Schmidt

SLAVIC MONUMENTS

1. *Phragmites australis* (Cav.) Rostk Schmidt
 2. *Phragmites australis* (Cav.) Rostk Schmidt
 3. *Phragmites australis* (Cav.) Rostk Schmidt
 4. *Phragmites australis* (Cav.) Rostk Schmidt
 5. *Phragmites australis* (Cav.) Rostk Schmidt
 6. *Phragmites australis* (Cav.) Rostk Schmidt
 7. *Phragmites australis* (Cav.) Rostk Schmidt
 8. *Phragmites australis* (Cav.) Rostk Schmidt
 9. *Phragmites australis* (Cav.) Rostk Schmidt
 10. *Phragmites australis* (Cav.) Rostk Schmidt

1. *Phragmites australis* (Cav.) Rostk Schmidt
 2. *Phragmites australis* (Cav.) Rostk Schmidt
 3. *Phragmites australis* (Cav.) Rostk Schmidt

1. *Phragmites australis* (Cav.) Rostk Schmidt
 2. *Phragmites australis* (Cav.) Rostk Schmidt

1. *Phragmites australis* (Cav.) Rostk Schmidt
 2. *Phragmites australis* (Cav.) Rostk Schmidt



HO
FR
AA
AA
KC
ES
KC
OI

HORSEROED

33/4005

3 km NW of Helsingoer, island Seeland

Add: CC HORSEROED, official name Interneringslejren I Horseroed, "Erweitertes Polizeigefangenenlager".
From 22. 8. 1940 to 2. 8. 1941 former German emigrants were in custody here, arrested by Danish Police on German orders.

After 20. 8. 1941 the camp was used as internment camp for communists, arrested on German orders. On 25. 8. 1943 the German authorities took over the camp.
Average strength 630 persons.

On 13. 8. 1944, 741 persons were transferred to the new camp Froeslev and Horseroed was closed (Police Department report, Copenhagen).

See also HORSEROED, Volume I, page 49.

FROESLEV

58/1899

3 km W of Padborg near German-Danish border

Add: CC FROESLEV, official name Interneringslejren I Froeslev. "Erweitertes Polizeigefangenenlager".
Established on 13. 8. 1944 with an average strength of 1500 prisoners.

In March-April 1945 average strength 4500 prisoners; closed 5. 5. 1945, day of liberation.
(Police Department report, Copenhagen.)

See also FROESLEV, Volume I, page 72.

AALBORG

10/9138

Prisons: HQ Aussendienststelle: "Hoejskolehotellet", Boulevarden 27.

Danish prison "Kong Hansgades Arresthus" with a part at the disposition of the Germans.
(Police Department report, Copenhagen.)

AARHUS

24/9537

Prisons: HQ Aussendienststelle: College IV, University, until 31. 10. 1944, when destroyed by RAF.
Central Police station, Aarhus (Police Department report, Copenhagen.)

KOBENHAVEN-COPENHAGEN

Add: Prisons: Vestre Faengsel — Deutsche Abteilung, Vigerslevalle 1, Copenhagen SV.

Shellhuset—Shell House, Vestre Farimagsgade, Copenhagen V, until 21. 3. 1945, when destroyed by RAF.

Politigaarden, Hambroesgade, Copenhagen V, after 9. 9. 1944.

(Police Department report, Copenhagen.)

See also KOBENHAVEN, Volume I, page 49.

ESBJAERG

42/7380

Prisons: HQ Aussendienststelle: "Hotel Hafnia", Skolegade 20, Esbjaerg.

"Stormgade 85", Esbjaerg, from Aug. 1944.

"Hoejskolehjemmet", Esbjaerg, from Sept. 1944.

(Police Department report, Copenhagen.)

KOLDING

44/3771

Prison: HQ Aussendienststelle: "Staldgarden", Kolding.

(Police Department report, Copenhagen.)

ODENSE

46/9352

Prison: HQ Aussendienststelle: "Husmandskolen", Odense, until Apr. 1945, when destroyed in RAF raid.
(Police Department report, Copenhagen.)

Prison: HQ Nebendienststelle: Police station, Korsøer.

Each "Aussendienststelle" or "Nebenstelle" had installed some cells in its H.Q. After interrogation there, the prisoners were sent to camp "Horseroed" and after 13. 8. 44 to camp "Froeslev". Some were held only for a short period, and afterwards transferred to prisons or KZ in Germany, or were executed after trial.

Danish prisons outside Copenhagen had a combined accommodation for 1620 persons, of these 220 were at the disposition of the Germans. In Copenhagen the Danish prison was forced to place 400 out of 540 cells at the disposition of the Germans. 4-5 persons were kept in custody in each cell.

(Police Department report, Copenhagen.)

FRANCE - HOLLAND

1. *Journal of the Royal Society of Medicine*, 1914, 7, 107-110.
2. *Journal of the Royal Society of Medicine*, 1914, 7, 111-114.
3. *Journal of the Royal Society of Medicine*, 1914, 7, 115-118.
4. *Journal of the Royal Society of Medicine*, 1914, 7, 119-122.
5. *Journal of the Royal Society of Medicine*, 1914, 7, 123-126.
6. *Journal of the Royal Society of Medicine*, 1914, 7, 127-130.
7. *Journal of the Royal Society of Medicine*, 1914, 7, 131-134.
8. *Journal of the Royal Society of Medicine*, 1914, 7, 135-138.
9. *Journal of the Royal Society of Medicine*, 1914, 7, 139-142.
10. *Journal of the Royal Society of Medicine*, 1914, 7, 143-146.

HOLLAND

1. *Journal of the Royal Society of Medicine*, 1914, 7, 147-150.
2. *Journal of the Royal Society of Medicine*, 1914, 7, 151-154.
3. *Journal of the Royal Society of Medicine*, 1914, 7, 155-158.
4. *Journal of the Royal Society of Medicine*, 1914, 7, 159-162.
5. *Journal of the Royal Society of Medicine*, 1914, 7, 163-166.
6. *Journal of the Royal Society of Medicine*, 1914, 7, 167-170.
7. *Journal of the Royal Society of Medicine*, 1914, 7, 171-174.
8. *Journal of the Royal Society of Medicine*, 1914, 7, 175-178.
9. *Journal of the Royal Society of Medicine*, 1914, 7, 179-182.
10. *Journal of the Royal Society of Medicine*, 1914, 7, 183-186.

FRANCE

The following is a list of the names of the persons who have been appointed to the various positions in the Department of the Interior, for the year 1917.

The names are listed in alphabetical order, and are given in full, including the name of the position to which they have been appointed.

The names are given in full, including the name of the position to which they have been appointed.

TABLE



SAINTE MARIE aux MINES - MARKIRCH

C-K 49/V 56

Add: CC Kdo. of Natzweiler.

300 prisoners worked on the construction of a railway tunnel between Markkirch and Saint-Dié in August 1944.

(French Synthese de Documentation.)

See also SAINTE MARIE AUX MINES, Volume I, page 174.

COLMAR

C-K 49/V 74

CC Kdo. of Natzweiler.

Transport of 465 Jews from Reichshof, prisoners of CC Plaszow arrived at Colmar as "Arbeitseinsatz" of the CC Natzweiler on 21. 8. 44.

(Natzweiler Trf.List.)

See also COLMAR, Volume I, page 174

DEPARTMENT OF AGRICULTURE

UNITED STATES GOVERNMENT

U.S. GOVERNMENT PRINTING OFFICE
1944

... on the ... of a ...
...
...
...
...

UNITED STATES GOVERNMENT

U.S. GOVERNMENT PRINTING OFFICE
1944

... of ...
...
...
...
...

GERMANY

UNIVERSITY

LAND NORDRHEIN-WESTFALEN

REG. BEZ. AACHEN

AACHEN—AIX LA CHAPELLE Stadtkrs. Aachen Brit. Zone 3/K 84

Add: CWC's: Tuchfabrik Kuepper, Brabantstr., 40 men and 40 women.
Lager Gruener Weg, 250 pers.
Garbe Lahmeyer, Juelicher Str. 191, 50 pers.
Veltrupwerke, Juelicher Str. 342, 100 pers.
Vereinigte Kratzenfabriken, Krautmuehlenweg, 50 pers.
Lager Rudolfstr. 35, 100 pers. (BNTB.)

See also AACHEN, Volume I, page 124.

EILENDORF Krs. Aachen Brit. Zone 3/K 84

AEL.: Antoniusstraße, Gastwirtschaft Peters, 150 pers. (BNTB Tracing report).

HERZOGENRATH Krs. Aachen Brit. Zone 3/K 85

CWC: Bahnhofstraße, auf dem Bahnhofgelaende, 80 pers. (BNTB Tracing report).

KOHLSCHEID Krs. Aachen Brit. Zone 3/K 85

CWC: Bardenbergerstrasse 8, 350 pers. (BNTB Tracing report).

See also KOHLSCHEID, Volume I, page 124.

ALSDORF Krs. Aachen Brit. Zone 3/K 85

FLC: Strafarbeitslager, Robert-Koch-Strasse, 150 pers.

CWC's: Herzogenrather Strasse 100, 100 pers.
Siedlung Neuweiler, 600 pers.
Siedlung Zopp, 1000 pers. (Buergermeister).

MERKSTEIN Krs. Aachen Brit. Zone 3/K 85

CWC's: Gaststaette Weinberg, Magerauerstrasse 3, 130 pers.
Grube Adolf, 300 pers. (Buergermeister).

BARDENBERG Krs. Aachen Brit. Zone 3/K 85

CWC: 500 pers. (Buergermeister).

See also BARDENBERG, Volume I, page 124.

STOLBERG Krs. Aachen Brit. Zone 3/K 94

CWC's: Spinnerei, 50 pers.
Dalliwerke, 150 pers.
Stolberger Metallwerke, 220 pers.
Stolberger Zink, 80 pers.
Zinkhuetten, 180 pers.
Vereinigte Glaswerke, 75 pers. (Buergermeister).
Brauerei Finkensiep, Johannesstrasse, 65 pers.
Lager Finkensiep, Schule Stolberg-Markt, 400 pers.
Lager Schellerweg 133, 250 pers. (BNTB Tracing report).

ESCHWEILER	Krs. Aachen	Brit. Zone	3 K/94
CWC's: Concordia Huette, E.B.V., 130 pers. (Buergermeister). Ledigenheim, Bergstrasse 9, 600 pers. Lager Ichenberg, 180 pers. Firma Felten & Guillaume, Muehlenstrasse, 100 pers. Fa. Neumann, Stich, 65 pers. (BNTB Tracing report).			
HOENGEN	Krs. Aachen	Brit. Zone	3/K 95
CWC: 50 pers. (Buergermeister).			
BROICH-WEIDEN	Krs. Aachen	Brit. Zone	3/K 95—94
CWC: Lager in Broich, 250 pers. (Buergermeister).			
UEBACH	Krs. Geilenkirchen-Heinsberg	Brit. Zone	3/K 85
CWC: Gewerkschaft Carolus-Magnus, 400 pers. (Buergermeister).			
WASSENBERG	Krs. Geilenkirchen-Heinsberg	Brit. Zone	3/K 87
CWC's: Humboldt-Deutz, Gladbacher Strasse, 200 pers. Bong'sche Mahlwerke in Rosenthal, 60 pers. (Buergermeister).			
OBERBRUCH	Krs. Geilenkirchen-Heinsberg	Brit. Zone	3/K 87
CWC's: Hartenbauer in Grebben, 480 pers. Glanzstoffwerk Oberbruch, 150 pers. (Buergermeister).			
DREMMEN	Krs. Geilenkirchen-Heinsberg	Brit. Zone	3/K 87
CWC: "Weidenhof", 450 pers. (Buergermeister).			
ELMPT	Krs. Erkelenz	Brit. Zone	3/K 89
CWC's: Walderhalle, 300 pers. Kleiderwerk, 100 pers. Saal Bereths, 150 pers. Dampffalzziegelei, 200 pers. (Buergermeister).			
See also ELMPT, Volume I, page 123.			
ERKELENZ	Krs. Erkelenz	Brit. Zone	3/K 97
CWC: Fa. A. Wirth & Co., 660 pers. (Buergermeister).			
See also ERKELENZ, Volume I, page 123.			
WEGBERG	Krs. Erkelenz	Brit. Zone	3/K 98
CWC's: Schule Wegberg, 300 pers. Schule Beeck, 140 pers. Wirtschaft Schmitz, Vevekoven, 180 pers. Wirtschaft Bertrams, Beeck, 80 pers. Altersheim Wegberg, 60 pers. Bartmann & Sohn, 140 pers. Wirtschaft Frienen, Wegberg, 130 pers. (Buergermeister).			
See also WEGBERG, Volume I, page 323.			

HOLLERATH	Krs. Schleiden	Brit. Zone	3/F 00
CWC: 100 pers. (Buergermeister).			
DAUBENSCHIED	Krs. Schleiden	Brit. Zone	3/F 01
CWC: 100 pers. (Buergermeister).			
HELLENTHAL	Krs. Schleiden	Brit. Zone	3/F 01
CWC: Lager Hellenthal, 100 pers. Lager Schoellerwerk, 120 pers. (Buergermeister).			
BLANKENHEIM	Krs. Schleiden	Brit. Zone	K 51/F 20
CWC: 745 pers. (Buergermeister).			
See also BLANKENHEIM, Volume I, page 144.			
AHRDORF	Krs. Schleiden	Brit. Zone	K 51/L 39
CWC: 240 pers. (Buergermeister).			
JUELICH	Krs. Juelich	Brit. Zone	3/F 05
CWC's: Reichsbahnausbesserungswerk Juelich, 1200 pers. Reichsbahnbetriebsamt Juelich, 150 pers. Fa. Gissler & Pass, 80 pers. Zuckerfabrik Juelich, 200 pers. Gut Jaegerhof, Juelich, 170 pers. Gastwirtschaft "Zur Landskrone", 130 pers. Artilleriefahrplatz, 200 pers. Gemeinschaftslager Juelich Süd, 100 pers. (Buergermeister).			
See also JUELICH, Volume I, page 122.			
DUERWISS	Krs. Juelich	Brit. Zone	3/K 94
CWC: Lager Lohn, 50 pers. (Buergermeister).			
WEISWEILER	Krs. Dueren	Brit. Zone	3/F 04
CWC's: Elektrowerk Eschweiler Strasse 150, 150 pers. Biag Zukunft, Rösslerweg, 80 pers. (Buergermeister).			
ROELSDORF	Krs. Dueren	Brit. Zone	3/F 04
CWC: Chemische Fabrik Hoesch, Krauthausen, 70 pers. (Buergermeister).			
MARIAWEILER	Krs. Dueren	Brit. Zone	3/F 05
CWC: Andr. Kufferath, Guerzenicher Strasse 22, 50 women Th. Jos. Heimbach, auf dem Werksgelaende, 55 pers. (Buergermeister).			
See also DUEREN, Volume I, page 122.			
FUESSENICH	Krs. Dueren	Brit. Zone	K 51/F 23
CWC: 100 pers. (Buergermeister).			

BIRKESDORF Krs. Dueren Brit. Zone 3/F 14
 CWC's: Gebr. Schoeller, 190 pers.
 Kruppsche Grube Friedrich Wilhelm, Herdorf/Sieg, 60 pers.
 Jung in Jungthal, sent from Arbeitsamt Betzdorf/Sieg, 55 pers.
 Leopold Schoeller jr. & Cie, Baumwollspinnerei Roettenich, 60 women (Buergermeister).
 See also DUEREN, Volume I, page 122.

EGGERSHEIM Krs. Dueren Brit. Zone K 51/F 23
 CWC: Lager im Saale Reimer, 50 pers. (Buergermeister).

NOERVENICH Krs. Dueren Brit. Zone K 51/F 24
 CWC's: Saal Josef Geusen, 80 pers.
 Guthshof Christian Schmitz, Poll, 160 pers. (Buergermeister).

REG. BEZ. KOELN

BEDBURG Krs. Bergheim/Erft Brit. Zone K 51/F 16
 CWC's: Bedburger Wollindustrie, 100 pers.
 Reichsbahn Bedburg, 400 pers. (Buergermeister).
 See also BEDBURG and GLESCHE, Volume I, page 144.

HORREM Krs. Bergheim/Erft Brit. Zone K 51/F 25
 CWC's: Reichsautobahn in Goetzenkirchen, 150 pers.
 R. Winter, Horrem im Saale Ripp, Goetzenkirchen, 60 pers. (Buergermeister).

ICHENDORF Krs. Bergheim/Erft Brit. Zone K 51/F 26
 CWC: Lager im Gebaeude der Beisselsgrube, 80 women (Buergermeister).
 See also ICHENDORF, Volume I, page 144.

BRUEGGEN/Erft Krs. Bergheim/Erft Brit. Zone K 51/F 35
 CWC's: Rhein. Aktiengesellschaft Abt. Grube Louise, 100 pers.
 Erft. Bergbau Akt.-Ges., Kantine Stahl, 95 pers. (Buergermeister).

BALKHAUSEN Krs. Bergheim/Erft Brit. Zone K 51/F 35
 CWC: Wilhelm Baumann, auf dem Driesch 9, 60 pers. (Buergermeister).

EUSKIRCHEN Krs. Euskirchen Brit. Zone K 51/F 32
 CWC's: Reichsbahn, 80 pers.
 Rhein. Konservenfabrik Gansweide, 60 pers. (BNTB Tracing report).

SATZVEY Krs. Euskirchen Brit. Zone K 5 L/F 22
 CWC: Baracken an der Oberburg, 250 pers. (Buergermeister).

PINGSHEIM Krs. Euskirchen Brit. Zone K 51/F 24
 CWC: 55 pers. (Buergermeister).

ERP	Krs. Euskirchen	Brit. Zone	K 51/F 24
CWC: 80 pers. (Buergermeister).			
FRIESHEIM	Krs. Euskirchen	Brit. Zone	K 51/F 34
CWC: Saal Bergerhausen, Doerfer Strasse 143, 110 pers. (Buergermeister).			
ARLOFF	Krs. Euskirchen	Brit. Zone	K 51/F 32
CWC's: 120 pers. (Buergermeister). Tonwerke, 170 pers. (BNTB Tracing report).			
HEMMERICH	Krs. Bonn	Brit. Zone	K 51/F 44
CWC: Lager Giersberg, Jennerstrasse 24, 80 pers., former PoW's (BNTB).			
HERSEL	Krs. Bonn	Brit. Zone	K 51/F 54
CWC: Hauptstrasse, alte Kirche, 100 pers., former PoW's (BNTB).			
MECKENHEIM	Krs. Bonn	Brit. Zone	K 51/F 42
CWC: Saal Peter Ruland, 100 pers., former PoW's (BNTB).			
MERTEN	Krs. Bonn	Brit. Zone	K 51/F 44
CWC: Saal Winkelhog, Schmiedegasse 3, 150 pers., former PoW's (BNTB).			
BAD GODESBERG	Krs. Bonn	Brit. Zone	K 51/F 53
Add: CWC's: Ringsdorf-Werke KG., Koenigswinterer Strasse 1, 120 pers. (BNTB). Mainzer Strasse 65, 50 women Lannesdorfer Strasse 1/4, 50 pers. Weststrasse, Staedt. Fuhrpark, 80 pers. Max-Franz-Strasse 2, 50 pers. (Buergermeister).			
See also BAD GODESBERG, Volume I, page 145.			
WITTERSCHLICK	Krs. Bonn	Brit. Zone	K 51/F 53
CWC: Servaiswerk and Krupp, Lager Saal Berhausen, 60 pers. (BNTB).			
SECHTEM	Krs. Bonn	Brit. Zone	K 51/F 44
CWC's: Konservenfabrik Seidel, Keldenicher Strasse 3, 60 women Org. Todt, Lager Roesberg, Saal Talbot, 150 pers. (Buergermeister; BNTB).			
BORNHEIM	Krs. Bonn	Brit. Zone	K 51/F 44
CWC's: Org. Todt, Lager Brenig, Saal Fusswinkel, 150 pers. Org. Todt, Lager Hemmerich, Luftwaffen-Baracke, 120 pers. (Buergermeister).			
BEUEL	Krs. Bonn	Brit. Zone	K 51/F 53
CWC's: Jutespinnerei Beuel, Siegburger Strasse 48, 60 pers. Jutespinnerei Beuel, Pfaffenweg, 230 pers. (Buergermeister).			
See also BEUEL, Volume I, page 145.			

BONN

Krs. Bonn

Brit. Zone

K 51/F 53

Add: CWC's: Wohnbaracke Fa. Wesselwerk AG, 60 pers.
 Firma Tenten, Bornheimer Strasse 172, 85 pers.
 Kölnstrasse 174, 60 pers.
 Hoehweg 2, 100 pers.
 Meyer, Wirtschaft, Saal, Sternenburgstrasse 86 with Firma Soennecken, Kirsch-Allee, 80 women
 Schumacher, Wirtschaft, Klemens-August-Strasse with Firma Soennecken, Kirsch-Allee,
 50 women (Buergermeister).

See also BONN, Volume I, page 145.

KOELN

Stadtkrs. Koeln

Brit. Zone

K 51/F 45

Add: AEL: Erziehungslager Fa. Westwaggon, Koeln-Deutz, Muehlheimer Strasse, 200 pers.

CWC's: Fa. Walter Berndt, Koeln, Bonner Wall 108, 150 pers.
 Reichsautobahn, Fort 8, Koeln, Schillingsrotterweg, 130 pers.
 Reichsbahn, K.-Eifelorbhf. Weyerstrasserweg, 170 pers.
 Stadt Koeln, Wohnlager, ehem. Fort V, Koeln-Muengersdorf, no strength
 Reichsbahndirektion, Hansaring 97, Hochhaus, 1000 pers.
 Rhein. Draht-Kabelwerke Koeln-Niehl, Amsterdamer Strasse 192, 120 pers.
 Fa. Franz Clouth, Koeln-Nippes, Niehlerstrasse 100/108, 60 pers.
 Lager Koeln-Nippes, Schule Turmstrasse, 100 pers.
 Fa. Mauser, Koeln-Ehrenfeld, Marienstrasse 28/30,
 and VDM, Koeln-Ehrenfeld, Venloerstr. 417, 180 pers.
 Fa. Mellmann, Koeln-Nippes, Geldernstrasse 55, 80 pers.
 Fa. Herbig Haarhaus, Koeln-Bickendorf, Vitalisstrasse 224, 130 pers.
 Maschinenbauanstalt Koeln-Ehrenfeld, Vogelsanger Strasse 250, 90 pers.
 Imbert Generatoren GmbH., Koeln-Niehl, Emdenstrasse 70, 100 pers.
 Lager Schule, Koeln-Marienheim, Nibelungenstrasse, 180 pers.
 Lager Tanzsaal Hans Klein, Koeln-Niehl, Sebastianstrasse 186, 70 pers.
 DAF-Transit-Lager, Koeln-Deutz, Muelheimer Strasse, 200 pers.
 Chemische Fabrik, Koeln-Kalk, Kalker Hauptstrasse 13, 400 pers.
 Fa. Gottfried Hagen, Koeln-Kalk, Rolshover Strasse 95, 350 pers.
 Fa. Liesegang, Koeln-Kalk, Wipperfuerther Strasse, 60 pers.
 Ostarbeiterlager Koeln-Muelheim, Gruenstrasse, 80 pers.
 Ostarbeiterlager Koeln-Muelheim, Frankfurter Strasse 52, 60 pers.
 Frauen-Arbeitslager, Koeln-Ostheim, Frankfurter Strasse 708, 100 pers.
 Frauen-Arbeitslager, Koeln-Ostheim, Werntgenstrasse 33, 100 pers.
 Fa. Westwaggon, Koeln-Dellbrueck, Bensberger Marktweg, Hardthofstrasse, 500 pers.
 Fa. Radium Gummiwerk, Koeln-Dellbrueck, Hatzfeldstrasse, 500 pers.
 Lager Koeln-Holweide, Schweinheimer Strasse 75, bei Wirtschaft Gross, 150 pers.
 Baumwollwaescherei Koeln-Holweide, Schweinsheimer Strasse 66, 50 pers.
 Fa. Felten & Guillaume, Koeln-Muelheim, Duesseldorfer Strasse 107, 650 pers.
 IG-Farben—Leverkusen, Koeln-Flittard, Evergerstrasse 25, 200 pers. (Oberbuergermeister).

See also KOELN, Volume I, page 146.

FRECHEN

Krs. Koeln

Brit. Zone

K 51/F 35

CWC: Grube Wachtberg, 70 pers. (BNTB Tracing report).

KNAPSACK

Krs. Koeln

Brit. Zone

K 51/F 35

CWC: Fa. Stickstoff AG, 100 pers. (Buergermeister).

BRUEHL

Krs. Koeln

Brit. Zone

K 51/F 44

Add: CWC: Rankewerk, Koelner Str., 60 pers. (Buergermeister).

See also BRUEHL, Volume I, page 145.

- KLUEPPELBERG Rhein.-Bergischer Kreis Brit. Zone K 52/F 87
 CWC's: Ruhrgas AG, Egerpohl, 50 pers.
 Ruhrgas AG, Kreuzberg, 50 pers.
 Grube Kupferberg, 200 pers. (Buergermeister).
- SIEGLAR Siegkreis Brit. Zone K 51/F 54
 CWC's: Oberlar, Muelheimer Strasse, DAG, 2500 pers.
 Oberlar, Reichsbahnuebernachtung, 100 pers.
 Oberlar, Saal Caspar, 100 pers.
 Oberlar, Saal Born, 60 pers.
 Oberlar, Saal Schumacher, 50 pers. (Buergermeister).
- TROISDORF Siegkreis Brit. Zone K 51/F 54
 Add: Prison: Work detail of Zuchthaus Siegburg: Dynamit AG, 300 pers.
 Work detail of Zuchthaus Siegburg: Kloeckner Werke, 220 pers. (BNTB Tracing report).
 See also TROISDORF, Volume I, page 145.
- HONNEF Siegkreis Brit. Zone K 51/F 62
 Add: CWC: Marmeladenfabrik Mundt, 55 pers. (Buergermeister).
 See also HONNEF, Volume I, page 147.
- NIEDERDOLLENDORF Siegkreis Brit. Zone K 51/F 63
 Add: CWC: Fa. Rhein. Vulkan, 60 pers. (Buergermeister).
 See also NIEDERDOLLENDORF, Volume I, page 147.
- OBERKASSEL Siegkreis Brit. Zone K 51/F 63
 CWC: Kalkuhlsche Schule, 2500 pers. (Buergermeister).
- SIEGBURG Siegkreis Brit. Zone K 51/F 64
 Add: Prison: Work detail of Zuchthaus Siegburg: Rhein. Metallwerk Porz, 120 prisoners.
 Work detail of Zuchthaus Siegburg: Rhein. Zellwolle, 320 prisoners. (BNTB Tracing report).
 CWC's: Lager Driescher Hof, Frau Maria Drewes, Augustastrasse, 180 pers.
 Fa. Ritzdorf, Siegburg, Frankfurter Strasse 140/142, 100 pers.
 Lager W. Mohr, Siegburg, Seidenbergstrasse 140, 70 pers.
 Lager Hubertushof, Siegburg, Brixheim, 50 pers.
 Lager Kemp, Siegburg, Jakobstrasse 92, 150 pers. (Buergermeister).
 See also SIEGBURG, Volume I, page 147.
- NIEDERPLEIS Siegkreis Brit. Zone K 51/F 64
 CWC's: Fa. Startz, 200 pers.
 Fa. Mauelshagen, 60 pers. (Buergermeister).
- WAHLSCHIED Siegkreis Brit. Zone K 51/F 65
 CWC: Arbeitslager, 50 pers. (Buergermeister).
- ROSBACH Siegkreis Brit. Zone K 51/F 94
 CWC: Reichsbahnlager, Bahnmeisterei, 170 pers. (Buergermeister).

- MENDEN Siegkreis Brit. Zone K 52/A 41
CWC: Reichsbahnlager Menden, 60 pers. (Buergermeister).
- VOLLMERHAUSEN Oberbergischer Kreis Brit. Zone K 51/F 86
CWC: Fa. Leop. Krawinkel, Koelner Strasse 46, 160 pers., Dec. 1942—April 1945 (Buergermeister).
- DIERINGHAUSEN Oberbergischer Kreis Brit. Zone K 51/F 86
Add: CWC's: Fa. Muehlenthaler Spinnerei u. Weberei AG, Hohlerstrasse 1, 160 pers.
Fa. W. B. Siebel & Co., Koelner Strasse 181, 70 pers. (Buergermeister).
See also DIERINGHAUSEN, Volume I, page 144.
- WIEHL Oberbergischer Kreis Brit. Zone K 51/F 86
CWC's: Fa. Berg. Achsenfabrik, 120 pers. (Buergermeister).
Fa. Bergisch-Maerkische Stein-Industrie, Wiehl/Alperbrueck, 70 pers. (BNTB Tracing report).
- WALDBROEL Oberbergischer Kreis Brit. Zone K 51/F 95
Add: CWC's: KdF Gelaende, Krankenhausgelaende, 50 pers. (Buergermeister).
Fa. Karl Barth, 60 pers.
KdF Lager, KdF-Hotel, 200 pers. (BNTB Tracing report).
See also WALDBROEL, Volume I, page 138.
- MORSBACH Oberbergischer Kreis Brit. Zone K 51/F 95
CWC: Fa. H. Schaumann & Co, 65 pers. (BNTB Tracing report).
- KAISERAU Oberbergischer Kreis Brit. Zone K 59/F 76
CWC: Gebr. Hoever, 50 pers. (Buergermeister).
- GUMMERSBACH Oberbergischer Kreis Brit. Zone K 52/F 86
Add: CWC's: Fa. L. & C. Steinmueller, Hermannsburg, 50 pers., March 43—March 45
Am Erpelchen, 140 pers., April 44—May 45
Rospestrasse 1, 100 pers., Jan. 40—May 45
Fa. Metallwerk Elektra, Kaiserstrasse 104, 150 women, Oct. 42—March 45
Fa. E. W. Sondermann, Beckenstrasse 3, 70 pers., 1943—May 1945
Lager Am Erpelchen, 100 pers., former PoW's
Lager Kaiserstrasse 175, 70 pers., former PoW's
Lager Kaiserstrasse 104, 60 pers., former PoW's
they worked with various firms. (Buergermeister).
See also GUMMERSBACH, Volume I, page 143.
- DUEMLINGHAUSEN Oberbergischer Kreis Brit. Zone K 52/F 96
CWC: Fa. Ford Werke AG, Hagenstrasse, 500 pers., established on 3. 3. 45, closed on 11. 4. 1945
(Buergermeister).
- BERG. NEUSTADT Oberbergischer Kreis Brit. Zone K 52/F 96
CWC: Eugen Imig, Othestrasse 10, 210 pers. (Buergermeister).
See also BERG. NEUSTADT, Volume I, page 143.

RENNBRUCH near Gummersbach Oberbergischer Kreis Brit. Zone K 52/F 86
CWC: Friedr. Zapp & Co, 50 pers. (Buergermeister).

REG. BEZ. DUESSELDORF

- KREFELD Stadtkreis Krefeld Brit. Zone K 52/A 10
Add: CWC's: Arbeitsgemeinschaft "Sued", Krefeld, Koelner Strasse 338, 340 pers.
Ostarbeiterlager Gefalag, Krefeld-Uerdingen, Maelzerweg, 250 pers.
IG Farbenindustrie, Krefeld-Hohenbudberg, 500 pers.
Reichsbahnausbesserungswerk, Krefeld-Oppum, 310 pers.
Rhein. Kunstseide, Krefeld-Linn, 260 women
Haus Schicks, St. Töniser Strasse 251, 100 women (Oberbuergermeister).
See also KREFELD, Volume I, page 119.
- KREFELD-BOCKUM Stadtkreis Krefeld Brit. Zone K 52/A 20
Suburb
CWC: Wirtschaft Schäfer, Uerdinger Strasse 396, 150 pers. (Buergermeister).
- KREFELD-FISCHELN Stadtkreis Krefeld Brit. Zone K 52/A 20
Suburb
CWC's: Restaurant Feiden, Marienstrasse 60, 150 pers.
Restaurant Wolff, Marienstrasse, 250 pers.
Restaurant Dornbusch, Koelner Strasse, 300 pers. (Buergermeister).
- KREFELD-OPPUM Stadtkreis Krefeld Brit. Zone K 52/A 20
Suburb
Add: CWC: Saal Buenten, Hauptstrasse 178, 200 pers. (Buergermeister).
See also KREFELD-OPPUM, Volume I, page 118.
- OEDT Krs. Kempen-Krefeld Brit. Zone 3/A 00
CWC's: Bauer & Schaurte, Fabrikstrasse, 125 pers.
Heinr. Eisenburger, Hochstrasse 35, 150 pers.
Heinrich Buschhaus, Nordstrasse 12, 65 pers.
Johann Koelkes, Muehlhausen 101, 100 pers.
Wilhelm Dohmes, Muehlhausen 96, 100 pers. (Buergermeister).
- KALDENKIRCHEN Krs. Kempen-Krefeld Brit. Zone 3/E 90
Add: CWC: Firma Teeuwen, Steyler Strasse, 300 pers. (Buergermeister).
See also KALDENKIRCHEN, Volume I, page 116.
- NEERSEN Krs. Kempen-Krefeld Brit. Zone 3/F 19
CWC: Reichsbahn, Bahnmeisterei, 145 pers. (Buergermeister).
- BRACHT Krs. Kempen-Krefeld Brit. Zone 3/K 99
Add: CWC: Steinzeugroehrenwerke, 75 pers. (Buergermeister).
See also BRACHT, Volume I, page 115.

SUECHTELN	Krs. Kempen-Krefeld	Brit. Zone	3/F 09
Add: CWC's: Heinrich v. Gerven, Vorstrasse 153, Arbeitslager Saal, 200 pers. Arbeitslager Kegelbahn, 60 pers. Vereinigte Seidenwebereien AG, Hindenburgstrasse 23—25, 60 pers. Holz-Muehle, Krefelder Strasse 99, 260 pers. Josefshaus, Ostwall 33, 130 pers. Kath. Volksschule, Ostwall 11, 100 pers. Kath. Volksschule, Dornbusch 54, 80 pers. Konrad Eickes, Vorstrasse 88, 200 pers. H. J. Nellen, Heidweg 42, 80 pers. (Buergermeister).			
See also SUECHTELN, Volume I, page 116.			
AMERN	Krs. Kempen-Krefeld	Brit. Zone	3/K 99
CWC: 90 pers. (Buergermeister).			
WICKRATH	Krs. Grevenbroich	Brit. Zone	3/F 08
CWC's: Kath. Volksschule, 60 pers. Turnhalle, 50 pers. (Buergermeister).			
OTZENRATH	Krs. Grevenbroich	Brit. Zone	3/F 17
CWC's: Firma Schniewind, Bahnhofstrasse, 110 pers. Jahnstrasse, 180 pers. Bahnhofstrasse 1, 80 pers. Firma Duerselen, Nordstrasse, 60 pers. (Buergermeister).			
JUECHEN	Krs. Grevenbroich	Brit. Zone	3/F 17
CWC's: Polenlager Juechen, 1100 pers. Fa. Heinen & Gruber, 50 pers. (Buergermeister).			
HOCHNEUKIRCH	Krs. Grevenbroich	Brit. Zone	3/F 17
CWC's: Odenkirchener Strasse 30, 160 pers. Muehlenstrasse 2, 120 pers. (Buergermeister).			
HOLZ	Krs. Grevenbroich	Brit. Zone	3/F 17
CWC: Hauptstrasse 40, 50 pers. (Buergermeister).			
GREVENBROICH	Krs. Grevenbroich	Brit. Zone	K 52/F 17
Add: CWC: Erftwerk, 170 pers. (Buergermeister). See also GREVENBROICH, Volume I, page 140.			
FRIMMERSDORF	Krs. Grevenbroich	Brit. Zone	K 52/F 17
CWC's: Gewerkschaft Neurath, 200 pers. Fa. I. C. Sesterhenn, Koeln, 130 pers. Braunkohlenwerke AG, 80 pers. (Buergermeister).			
WEVELINGHOFEN	Krs. Grevenbroich	Brit. Zone	K 52/F 27
CWC: Nordschule, 100 pers. (Buergermeister).			

- NORF Krs. Grevenbroich Brit. Zone K 52/F 28
 CWC: Reichsbahn, 120 pers. (Buergermeister).
- NEUSS Stadtkrs. Neuss Brit. Zone K 52/F 28
 Add: CWC's: Schmolz & Bickenbach, Gladbacherstrasse 426, 110 pers.
 Nationale Radiator-Gesellschaft, Neuss, Hansastrasse 14, 260 pers.
 Reichsbahn, Bahnmeisterei Neuss, Salzstrasse, 220 pers. (Gestapo files Duesseldorf).
 See also NEUSS, Volume I, page 137.
- RHEYDT Stadtkrs. Rheydt Brit. Zone 3/F 08
 Add: FLC: Schule Schmoelderpark, 300 pers. (Buergermeister).
 CWC's: Marrien, Leichtmetallbau GmbH., Wetscheweller Strasse, 185 pers.
 H. G. Wienand Soehne, Spinnerei, Dahlemer Strasse 61, 50 women
 C. C. Bang Nachfolger, Seidenweberei, Urftstrasse 154, 50 pers.
 Spinnerei Heinen & Gruber, Mittelstrasse 5, 50 pers.
 Eisenbahn-Betriebswerk, 60 pers.
 Dilthey Soehne, Schlachthofstrasse 69, 110 women (Oberbuergermeister).
 Camp Marienweg, 80 pers. (BNTB Tracing report).
 See also RHEYDT, Volume I, page 123.
- MUENCHEN-GLADBACH Stadtkrs. Muenchen-Gladbach Brit. Zone 3/F 08
 Add: CWC's: C. O. Langen & Co., Luerriper Strasse, 50 women
 Kammgarn-Spinnerei, Werk Hardterbroicher Strasse, 100 women
 Boetzelen & Co., Kuenkelstrasse, 50 women
 Arthur Dilthey, Krefelder Strasse 269, 60 women
 Niersverband, Klaeranlage Neusser Strasse, 50 pers.
 Bauer & Schaurte, Krefelder Strasse, 70 pers.
 Wirtschaft Pflaum, Rheindahlen, 100 pers.
 Erziehungsheim Rheindahlen, 3000 pers.
 Spritfabrik, Gladbacher Strasse, 150 women
 Stadtverwaltung Muenchen-Gladbach, 250 pers.
 Kreishandwerkerschaft, Wallstrasse 12, 130 pers. (Oberbuergermeister).
 See also MUENCHEN-GLADBACH, Volume I, page 124.
- BIRTEN Krs. Moers Brit. Zone 3 A/A 13
 Add: CWC: Firma Kleinbongartz, 50 women (Buergermeister).
 See also BIRTEN, Volume I, page 116.
- VEEN Krs. Moers Brit. Zone 3 A/A 13
 CWC: 308 pers. (Buergermeister).
- XANTEN Krs. Moers Brit. Zone 3 A/A 14
 Add: CWC: Staedtische Turnhalle, 200 pers. (Buergermeister).
 See also XANTEN, Volume I, page 116.
- HOMBERG Krs. Moers Brit. Zone K 52/A 21
 Add: CWC's: Schmitz & Soehne, Maschinenfabrik, 55 pers.
 Rhenania, Rheinschiffahrts-Gesellschaft, 420 pers. (Buergermeister).
 See also HOMBERG, Volume I, page 117.

MOERS	Krs. Moers	Brit. Zone	K 52/A 21
Add: CWC's: Bornheimer Strasse 111, 100 pers. Koenigsberger Strasse 25, 100 pers. (Buergermeister). Lager Moers, Norkusstrasse, 100 pers. Lager Moers, Padbergschaechte, 750 pers. (Gestapo files Duesseldorf).			
See also MOERS, Volume I, page 117.			
RUMELN	Krs. Moers	Brit. Zone	K 52/A 21
Add: CWC's: Lager IG-Farben-Industrie, Krefeld-Uerdingen, 890 pers. Lager Reichsbahn-Trompett, 150 pers. (Buergermeister).			
See also RUMELN, Volume I, page 117.			
RHEINHAUSEN	Krs. Moers	Brit. Zone	K 52/A 21
Add: FLC: Sonderlager, 150 pers. (BNTB Tracing Report).			
CWC's: Friedrich Alfred-Huette, Lager Atroperstrasse, 400 pers. Fa. Krupp, Lager Friedrich-Alfred-Strasse 182, 850 pers. Lager Krefelder Strasse 170, 200 pers. Lager Hohenbudberg, Uerdinger Strasse 61, 110 pers. (Buergermeister).			
See also RHEINHAUSEN, Volume I, page 117.			
ORSOY	Krs. Moers	Brit. Zone	K 52/A 22
FLC: Evangelische Volksschule, Nordwall 2, 120 pers. (Buergermeister).			
REPELEN-BAERL	Krs. Moers	Brit. Zone	K 52/A 22
CWC's: Meerbeck, Schacht V, Neckarstrasse 35, 600 pers. Rheim, Schacht VI, Rayerstrasse 243, 800 pers. Baerl, Wirtschaft Liesen, 150 pers. (Buergermeister).			
EMMERICH	Krs. Rees	Brit. Zone	3 A/E 96
Add: CWC's: "Westwalleinsatz Kentrat", Camp Borussia, 200 pers. Camp Gern, Kremastrasse, 100 pers. (BNTB Tracing report).			
See also EMMERICH, Volume I, page 115.			
HEIDERICH near Elten	Krs. Rees	Brit. Zone	3 A/E 96
FLC: "Westwalleinsatz Kentrat", Zelt, 3000 pers., guarded by Police and SA (BNTB Tracing report).			
ELTEN	Krs. Rees	Brit. Zone	3 A/A 96
CWC: Westwalleinsatz — Einsatzstab Eftger, Krautfabrik a. d. Hauberg, 100 pers. Camp Turnhalle, 100 pers. (BNTB Tracing report).			
BORGHEES near Elten	Krs. Rees	Brit. Zone	3 A/E 96
CWC: "Westwalleinsatz Kentrat", Camp Schule, 120 pers. (BNTB Tracing report).			
HUETHUM near Elten	Krs. Rees	Brit. Zone	3 A/E 96
CWC: "Westwalleinsatz Kentrat", 120 pers. (BNTB Tracing report).			

- GROIN Krs. Rees Brit. Zone K 52/A 05
 CWC: 150 pers. (Buergermeister).
- VEHLINGEN near Millingen Krs. Rees Brit. Zone K 52/A 05
 FLC: Waldlager, 2000 pers., guarded by SA, 1944 to 1945 — "Schanzarbeiten" (Buergermeister).
- PRAEST Krs. Rees Brit. Zone K 52/A 05
 Add: FLC: Zeltlager near "Haus Reckenburg", 200 pers., guarded by SA, end 1944—March 1945
 (Buergermeister).
 See also PRAEST, Volume I, page 115.
- BIENEN Krs. Rees Brit. Zone K 52/A 05
 Add: FLC: 500 pers., guarded by SA, Nov. 1944—end of March 1945, "Schanzarbeiten", digging
 trenches (Buergermeister and BNTB Tracing report).
 See also BIENEN, Volume I, page 115.
- WESEL Krs. Rees Brit. Zone K 52/A 24
 CWC's: Lager Keramag, 1941—1945, 80 pers.
 Lager C. Lisner & Soehne, 1942—1945, 50 pers. (Buergermeister).
- WALSUM Krs. Dinslaken Brit. Zone K 52/A 22
 Add: CWC's: Heetheidestrasse, Schachtanlage, 500 pers.
 Sandbergweg, Schachtanlage, 500 pers.
 Timmermannstrasse, Schachtanlage, 400 pers.
 Rheinwerft, Werftgelaende, 250 pers.
 G.H.H. Hafen, Werksgelaende, 250 pers. (Buergermeister).
 Gewerkschaft Walsum, Lager Bergmannsheim, 140 pers. (Gestapo files Duesseldorf).
 See also WALSUM, Volume I, page 119.
- DINSLAKEN Krs. Dinslaken Brit. Zone K 52/A 23
 Add: CWC's: Thyssenstrasse 108, 870 pers.
 Meichsner, Neustrasse, 495 pers.
 Eickhoff, Sterkraderstrasse 279, 160 pers.
 Rosendahl, Huenxer Strasse 104, 60 pers.
 Inkamp, Huenxer Strasse 200, 60 pers.
 Bassfeld, Huenxer Strasse 286, 120 pers.
 Reichsbahngelaende, 180 pers.
 Westf. Union, Hagenstrasse 17, 130 pers.
 Stollenstrasse 1, 430 pers.
 Weselerstrasse 155, 200 pers.
 Rotbachtal, 150 pers. (Buergermeister).
 See also DINSLAKEN, Volume I, page 119.
- VOERDE Krs. Dinslaken Brit. Zone K 52/A 23
 CWC: Fa. Krupp AG, Essen, 4000 pers. (Buergermeister).
- EPPINGHOVEN Krs. Dinslaken Brit. Zone K 52/A 41
 CWC: Gebr. Igerl, Walsum, 150 pers. (Buergermeister).

FRIEDRICHSFELD Krs. Dinslaken

Brit. Zone

K 52/A 23

Add: CWC's: Durchgangslager, average strength, 200 pers.
Arbeitslager Babcockwerke, 400 pers. (Buergermeister).
DAF-Durchgangslager, Friedrichsfeld, 235 pers. (Gestapo files Duesseldorf).

See also FRIEDRICHSFELD, Volume I, page 120.

MUELHEIM/Ruhr Stadtkrs. Muelheim/Ruhr

Brit. Zone

K 52/A 41

Add: CWC's: Ziegelei Rauhen, 75 pers.
Lager Hindenburgstrasse 68, 60 pers.
Lager Einighammer, 100 pers.
Lager Pionierkaserne, 1500 pers.
Lager Neustadtstrasse 9, 150 pers.
Lager Grünstrasse, 300 pers.
Lager Josefschule, 100 pers.
Lager Marienstrasse, 600 pers.
Bahnmeisterei Styrum, 80 women
Lager Ruhrstrasse 52, 60 pers.
Lager Heerstrasse, 1000 pers.
Lager Koelner Strasse 33—35, 80 pers.
Lager Schaumbeckstrasse, 450 pers.
Lager Hilger, 120 pers.
Lager Prinzess-Luise-Strasse 185, 600 pers.
Lager Bohn, Graf-Wyrich-Strasse, 60 pers.
Lager Schloss Styrum, 200 pers.
Lager Luisenhof, 1500 pers.
Lager Zinkhüttenstrasse, 350 pers.
Lager Duesseldorfer Strasse, 270 women (Oberbuergermeister).
Deutsche Eisenwerke AG, Muelheim, 1000 pers.
Deutsche Roehrenwerke, Zehntweg, 1150 pers.
Siemens-Schuckertwerke, 210 pers.
Reichsbahnausbesserungswerk Speldorf, 480 pers. (Gestapo files Duesseldorf).

See also MUELHEIM/RUHR, Volume I, page 121.

DUISBURG Stadtkrs. Duisburg

Brit. Zone

K 52/A 31

Add: CWC's: August-Thyssen-Huette, Duisburg-Hamborn: Lager "Tannhaeuser", Erzstr., 150 pers.
Lager "Toska", Friedrich-Ebert-Strasse, 260 pers.
Lager "Undine", Muehlenfeldstrasse, 410 pers.
Lager "Orienta", Schwelgernstrasse, 490 men and women
Lager "Figaro", Schwelgernstrasse, 200 pers.
Lager "Lakme", Grillopark 99, 450 women
Demag AG, Lager Vulkanstrasse, 125 pers.
Demag-Greiferfabrik:
Lager I, Hagelkreuzstrasse 43, 150 pers.
Lager II, Hagelkreuzstrasse 77, 50 pers.
Deutsche Eisenwerke AG, Panzerwerk Duisburg, Lager Sedanstrasse 13, 740 pers.
Gewerkschaft Diergardt-Mevissen III, Steinkohlenbergwerk Rheinhausen, Lager Duisburg,
Essenberger Strasse 228, 50 pers.
Eisenwerk Wanheim GmbH.:
Lager I Duisburg-Wanheim, 440 pers.
Lager II Duisburg-Wanheim, 540 pers.
Eisenwerke Muehlheim/Meiderich, Lager Voss-Strasse, 75 pers.
Espera-Werke, 70 pers.
Gelsenkirchener Bergwerks AG, Gruppe Hamborn:
Lager Warbruckstrasse 29, 70 pers.
Lager Marienstrasse 2, 160 pers.
Lager Henriettenstrasse 35, 100 pers.

p to.

Lager Bruchshule, Oberhausen-Holten, 250 pers.
 Russenlager Ruhrchemie, Weissensteinstrasse, 1500 pers.
 Schacht IV — Zeche Jacobi & Osterfeld, GHH, 1000 pers.
 Lager 1—5, Gutehoffnungshuette, Zeche Jacobi, 600 pers.
 Lager Ginsterweg, GHH Sterkrade and Zeche Osterfeld, 400 women
 Wirtschaft Wischermann der GHH Zeche Jacobi, Teutoburgerstrasse, 60 pers.
 Wirtschaft Renschénbach, Sterkrader Strasse 191, 80 pers.
 Wirtschaft Weinreich, Sterkrader Strasse 193, 75 pers.
 Wirtschaft Marks, Bottroper Strasse 127, 70 pers.
 Wirtschaft Paus, Bottroper Strasse 137, 90 pers.
 Lager Waldhof, 400 pers.
 Wirtschaft Wildenhaus, Oelschestrasse 9, 90 pers.
 Bahnhof Osterfeld-Nord, 130 pers.
 Nuernberger Strasse, 190 pers.
 Cheruskerstrasse, 60 pers.
 Wirtschaft Wellhausen-Toten, Heidenhoefen, 200 pers.
 Wirtschaft Zahn, Thueringerstrasse 79, 150 pers.
 Lager v. Trotha-Strasse, Eingang Zeche, 100 pers.
 Jugendlichen-Lager an der Ausbildungswerkstatt der Zeche, 90 pers.
 Gutehoffnungshuette, Abt. Steinkohlenbergbau Specht, Schwarzwaldstrasse, Lager IV,
 680 pers.
 Lager V, 210 women
 Lager VI, 495 pers.
 Bauhilfe Essen, Lager DAF am Stadion, 140 pers. (Oberbuergermeister).
 Zeche Altstadt, Oberhausen, Lager Wellhausen, Heiderhoefe, 200 pers.

(Gestapo files Duesseldorf).

See also OBERHAUSEN, Volume I, page 121.

DUESSELDORF Stadtkrs. Duesseldorf Brit. Zone K 52/F 39

Add: CC Kdo. of Buchenwald, Rheinmetall Borsig.

Kdo. Berta, last mentioned on 6. 3. 45 with 603 pris. (Roster of prisoners).

Sub-Kdo. "Berta, Einsatz Duesseldorf-Derendorf" mentioned with 249 pris. on the same day (Roster of prisoners).

These two Kdo.'s were mentioned separately in the files, but both as Kdo. "Berta".

CC Kdo. of Buchenwald (1), Kalkum, Bombensucher.

CC Kdo. of Buchenwald, named Kdo. Kalkum "Bombensucher" first mentioned on 19. 5. 44 with 50 prisoners (Buchenwald records).

FLC: Jaegerstrasse 140, 700 pers.

CWC's: Schusterlager, D-Stadion, Haus Rheinstadion, 110 pers.

Fa. De Limon, Fluhme & Co., Industriestrasse 1—17, 50 pers.

Fa. Schiess AG, Eintrachtstrasse, 500 pers.

Kammgarnspinnerei, Brueckenstrasse 7—11, 100 pers.

Papierfabrik Hermes, Fringsstrasse 17—19, 110 pers.

G.E.G. Seifenfabrik, Hamburger Strasse, 210 pers.

Fa. Plange, Weizenmuehlenstrasse, 90 pers.

Deutsche Roehrenwerke, Erkrather Strasse 355, 1200 pers.

Kloeckner-Werke, Fichtenstrasse 36/38, 800 pers.

Deutsche Bau AG, Rathelbeckstrasse 46, 50 pers.

Lager Koelner Tor 14, 80 pers.

Press- u. Walzwerk, Henkelstrasse 296, 250 pers.

Demag-Bagger, Hasselstrasse, 400 pers.

Urdenbacher Dorfstrasse 54, 50 pers.

Carborundum-Werk, Nuernberger Strasse 34, 180 pers.

Fa. Eikomag, Kappeler Strasse 43, 70 pers.

Feldmuehle, Bonner Strasse 245, 50 pers.

Garbe & Lahmeier, Paulsmuehlenstrasse 4, 90 pers.

Vereinigte Sauerstoff, Reisholzer Bahnhofstrasse, 50 pers.

Guenther & Lochte, Oerschbach Strasse 53, 50 pers.

Lager Karl-Geusen-Strasse, 830 pers.

pto.

Lager Schlesische Strasse 92, 80 pers.
 Fa. Schroeder & Voigt, Koenigsberger Strasse 89, 140 pers.
 Duesseldorfer Waggonwerke, Koenigsberger Strasse 100, 800 pers.
 Fa. Hein & Lehmann, Fichtenstrasse 29, 260 pers.
 Stadtwerke, Hoeheweg 193, 60 pers.
 Thompson-Werke, Erkrather Strasse, 60 pers.
 Fa. Jagenberg AG, Himmelgeisterstrasse 107, 100 men and 60 women
 Fa. Woeste, Suitbertusstrasse 123, 100 pers.
 Fa. Rheinkaelte, Suitbertusstrasse 139, 90 pers.
 Gerresheimer Glashuettenwerke, Lager Heyestrasse, 99 400 pers.
 Lager Nachtigallenstrasse 69, 200 women
 Gute Hoffnungshuette, Lager Torfbruchstrasse 65, 630 pers.
 Lager Ratinger Weg 11, 60 pers.
 Fa. Capito & Kleine, Duesseldorf, Tellingringstrasse 39, 120 pers.
 Gemeinschaftslager, Duesseldorf, Schlueterstrasse 11, 200 pers.
 Demag AG, Duesseldorf, Demagstrasse 16, 240 pers.
 Gute Hoffnungshuette, Duesseldorf, Grafenberger Allee 330, 260 pers.
 Gemeinschaftslager Oberkassel GmbH., Wiesenstrasse 61, 120 women
 Internationale Harvester Comp., Am Hafenbecken 3, 180 pers.
 Tonwerke Koppers, Duesseldorf-Heerdt, Wiesenstrasse 61, 130 pers.
 Gemeinschaftslager Rosmarinstrasse, 120 pers.

Rheinmetall-Borsig:

Lager Grashofstrasse, 800 pers.
 Lager Vogelsangerweg, 400 pers.
 Lager Scheffelstrasse, 300 women

Rheinisch-Westfaelische Kalkwerke:

Neandertal, 110 pers.
 Dornap, 100 pers.

Vereinigte Stahlwerke, Schrotthandel, Koenigsberger Strasse 80, 130 pers.

Reichsbahn, Bahnhof Eller, 150 women

Lager Gumbertstrasse 178, 70 pers.

Barackenlager, Sandtraegerweg, 200 women

Lager Reichenbacher Weg, 1000 pers.

Firma Henkel & Cie.:

Lager Heidchenstrasse 8, 80 women
 Lager Bonner Strasse 51, 270 pers.
 Lager Halbuschstrasse 50, 60 women

Fa. Mannesmann Roehrenwerke, Abt. Duesseldorf-Rath, Herdecker Strasse, 450 pers.

Am Kothen, 60 pers.

Ratherkreuzweg 106, 450 pers.

Fa. Rheinmetall-Borsig AG, Abt. Rath, Kanzlerstrasse, 1500 pers.

Fa. Hille & Mueller, Kaltwalzwerk, D.-Reisholz, Am Trippelsberg, 270 pers.

(Oberbuergermeister).

See also DUESSELDORF, Volume I, page 139.

LOHAUSEN Stadtkrs. Duesseldorf Brit. Zone K 52/F 29

CC Kdo. of Buchenwald. Working as Spreng-Kdo. — demolition squad. First mentioned on 23. 11. 44 with 40 pris. The Kdo. occurs until 28. 2. 45 with 40 pris. The invoices for this Kdo. were addressed to:

Hoeherer SS- und Polizeifuehrer Lohausen (Buchenwald invoices).

GELDERN Krs. Geldern Brit. Zone 3 A/A 02

FLC's: OT-Lager Turnhalle, Ostwall 14, 370 pers.
 OT-Lager "Hof von Holland", Hartstrasse, 240 pers.
 OT-Lager Schuetzenhaus, Haagscher Weg, 190 pers.
 OT-Lager Volksschule, Dammerstrasse, 130 pers.

CWC's: Firma Hans Bergmann, am Bruehl, 50 pers.
 Schule Sevelen, 150 pers.
 Lager Posten, Wankum, 200 pers. (Buergermeister).

Friedrichstrasse 58, 200 pers.
 Fa. C. E. Schulte, Friedrichstrasse 243, 60 pers.
 Fa. Huelsbeck & Fuerst, Oststrasse 85, 200 pers.
 Fa. Gebr. Glittenberg, Langenberger Strasse 116, 180 pers.
 Fa. P. Saalman — R. Berninghaus, Rudolfstrasse 2, 140 pers.
 Reichsbahn, Moltkestrasse 5, 120 pers.
 Fa. Voigthaus, Oststrasse 15, 60 pers.
 Fa. Wolste & Co., Sontumer Strasse 71, 200 pers.
 Press-, Stanz- u. Ziehwerk, Schulstrasse 33, 50 pers.
 Fa. Moellney, Wilhelmstrasse 36, 100 pers.
 Fa. Gebr. Tiefenthal, Wuelfrath Strasse 94, 200 pers.
 Fa. G. Schwepper, Poststrasse 31, 120 pers.
 Stanley-Werke, Langenberger Strasse 32, 80 pers.
 Fa. Hugo Nocken, Hochstrasse 7, 50 pers. (Buergermeister).
 Industrieverband Velbert, Lager Boettingerplatz, 720 pers. (Gestapo files Duesseldorf).

RATINGEN Krs. Duesseldorf-Mettmann Brit. Zone K 52/F 39

CWC's: Calor-Emag, Bahnhofstrasse 39, 120 pers.
 Duesseldorfer Eisenhuettengesellschaft, Fester Strasse 22, 390 pers.
 Wirtschaft Knops, Hochstrasse 30, 130 pers.
 Wirtschaft Peitz, Rosenkothen 18, 130 pers.
 Messerschmitt AG, Kaiserswerther Strasse, 280 pers.
 Ratingen-West, Sandstrasse, 130 pers. (Buergermeister).

HILDEN Krs. Duesseldorf-Mettmann Brit. Zone K 52/F 48

Add: CWC's: Karl Seiffert, Benrather Strasse 44, 60 pers.
 Deutsche Eisenwerke:
 Eichenstrasse 2, 490 pers.
 Hochdahler Strasse, 200 pers.
 Deutsche Roehrenwerke:
 Eichenstrasse 2, 250 pers.
 Eichenstrasse 115, 50 pers.
 Reichsbahn, Baracke Ellerstrasse, 80 pers.
 Kronprinz-AG:
 Gerresheimer Strasse 214, 60 pers.
 Hochdahler Strasse 232, 80 pers.
 Robert Zapp, Schuetzenstrasse 6, 50 pers.
 Kolpinghaus, Kirchhofstrasse 18, 130 pers.
 Bremshey & Co., Walderstrasse, 140 pers. (Buergermeister).

See also HILDEN, Volume I, page 138.

HAAN Krs. Duesseldorf-Mettmann Brit. Zone K 52/F 48

CWC's: Turnhalle, Alter Kirchplatz 7, 90 pers.
 Fa. Falz- u. Roehrenwerk, Flurstrasse 63, 150 pers.
 Fa. Albert Bürger, Duesseldorfer Strasse 62, 50 pers. (Buergermeister).

WUELFRATH Krs. Duesseldorf-Mettmann Brit. Zone K 52/F 49

CWC's: Kantine Rohdenhaus 79, 215 pers.
 Kantine Kocherscheidt, Nord-Erbach 152, 100 pers.
 Lager Wirtschaft Otto Wolf, Flandersbach 16, 80 pers.
 Lager Wirtschaft Knabach, Mettmanner Strasse 2, 60 pers.
 Rhein.-Westf. Kalkwerke, Unterduessel 317, 240 pers.
 Fa. Mittelman, Flandersbacher Strasse, 60 pers.
 Fa. Hebmüller & Soehne, Nevigeser Strasse, 200 pers. (Buergermeister).
 Rheinische Kalkwerke Wuelfrath, Lager Flandersbach, 120 pers. (Gestapo files Duesseldorf).

METTMANN Krs. Duesseldorf-Mettmann Brit. Zone K 52/F 49

CWC's: Fa. Hagner & Englert, Suedstrasse, 350 pers.
Gemeinschaftslager Mettmann, Flurstrasse, 150 pers.
Gem. Wiesenthal, Mettmann, 60 women
Mannesmann Kalkwerke, Laubach, 120 pers.
Fa. Seibel, Seibelstrasse, 50 pers.
Ziegelei Hastert, Ob. Mettmann 35, 50 pers.
Hosehof, Diepensiepen 91, 300 pers.
Gaststätte Jaegerhaus, Neandertal, 70 pers. (Buergermeister).

ERKRATH Krs. Duesseldorf-Mettmann Brit. Zone K 52/F 49

CWC: Gaststätte "Zur Post", Bahnhofstrasse 25, 60 women (Buergermeister).

SOLINGEN Stadtkrs. Solingen Brit. Zone K 52/F 58

Add: CWC's: Hugo Bauer, Sol.-Wald, Georgestrasse, 55 pers.
Bergfeld & Hoppe, Solingen-Hoehscheid, Neuendorfer Strasse, 85 pers.
Oswald Forst, Schuetzenstrasse, 100 pers.
Ernst Gerling, Solingen-Ohligs, Brosshauser Strasse, 80 pers.
Walther Gott, Solingen-Foche, Focher Strasse, 130 pers.
Klopp-Werke, Solingen-Wald, Obenitter Strasse, 165 pers.
Hugo Linder, Gasstrasse, 60 pers.
C. A. Schemper, Brühler Strasse 60 pers.
Verein. Schlüsselfabriken, Solingen-Wald, 60 pers.
Anton Wingen jr., Gasstrasse, 65 pers.
Fr. Blasberg, Solingen-Merscheid, Merscheider Strasse, 65 pers.
Carl Prinz AG, Solingen-Wald, Georgestrasse, 50 pers.
Carl Schmidt-Sohn, Kronprinzenstrasse, 90 pers.
Stadtverwaltung, Solingen-Wald, 95 pers.
K.-Werk-Krupp, Solingen-Wald, Schenkendorffstrasse, 60 pers.
Gemeinschaftslager Volksgarten, Schützenstrasse 174, 150 women
Fa. Franz Schaaf, Solingen-Graefrath, Lager Solifa, 140 pers.
Fa. E. u. F. Hoerster, Katernberger Strasse, 170 pers. (Oberbuergermeister).

See also SOLINGEN, Volume I, page 139.

ESSEN Stadtkrs. Essen Brit. Zone K 52/A 41

Add: FLC's: Barbaraschule, Essen-Kray, 450 pers., guarded by OT
Brembergerschule, Essen-Kray, 700 pers., guarded by OT
Wickenburgerstrasse. OT-Lager, 200 pers.
Kellerstrasse, Ludgerusschule, Essen-Werden, Leitung OT, 180 pers.

AEL: Lager Koenigstrasse-Viehoferstrasse, 90 pers., guarded by SS

CWC's: Lager Noeggerath Strasse 120, 300 pers.
Lager Beuststrasse 63, working with Zeche Herkules, 150 pers.
Lager Wirtschaft Ostwald, Essen-Bredeney, Bredeneyer Strasse 118, 200 pers., employed by various firms
Gemeinschaftslager Essen-Heidhausen, Heidhauser Strasse 46, 230 pers.
Teschemacher Soehne, Essen-Werden, Neukircher Muehle 24, 50 pers.
Hammerwerk "Christine", Essen-Kupferdreh, Kupferdreher Strasse 2, from 9. 4. 42—S. 5. 45, 100 men and 30 women
Portland Zementfabrik, Essen-Kupferdreh, Prinz Friedrich-Strasse 96, from 1941—1945, 40 men and 25 women
Lager Kerckhoffstrasse 22, 200 pers.
Lager Moritzstrasse 39a, Staedt. Ziegeleigelaende, 300 pers.
Lager Witteringstrasse 120, 50 pers., working with Fa. Lueg
Lager Kaupenhoehe, Kaupenstrasse, 100 pers.

pto.

Lager Hoevelschule, Hoevelstrasse, 60 pers.
 Lager Seumannstrasse 15, 2500 pers., the camp was destroyed 1943 by air-raid
 Gelsenkirchener Strasse 138a, Essen-Stappenberg, 300 pers.
 Sulterkamp, Tor 101, Essen-Borbeck, 200 pers.
 R.W.E. Kraftwerk Karnap, Firma Hochtief, Essen-Karnap, Grillostrasse, 50 pers.
 R.W.E. Kraftwerk Karnap, am Wertschemm 18a, 225 pers.
 Industrie für Holzverwertung AG, Essen-Altenessen, Krablerstrasse, 14, 80 pers.
 Lager Schule Baerendelle, Essen-Altendorf/Frohnhausen, 220 pers.
 Hans Bergestrasse, Essen-Altendorf/Frohnhausen, 110 pers.
 Lager Amalienstrasse, Essen-Altendorf/Frohnhausen, 230 pers.
 Lager Grieperstrasse, Essen-Altendorf/Frohnhausen, 670 pers.
 Lager Kraemerschule, Essen-Altendorf/Frohnhausen, 800 pers.
 Bonifatiuschule, Essen-Kray, 410 pers.
 Schule Bergstrasse, Essen-Steele, 600 pers., from Oct. 44
 Laurentiuschule, Essen-Steele, 200 pers., from July 43 — end of 44
 Marienschule Steele, Essen-Steele, 250 men and women, from 1942 — 44
 Lager Holsteinanger 83, Essen-Heisingen, 170 pers., from 9. 39 — 4. 45
 Schule Heisingerstrasse 500, Essen-Heisingen, Sondereinsatz des Reichsverkehrsministeriums,
 50 pers. from 1944—45
 Jugendhalle Bahnhofstrasse, Essen-Heisingen, 150 pers., Jan. 45—Apr. 45
 Vereinigte Steinwerke, Essen-Kupferdreh, Deilbachtal 63, from 1943—1945, 120 men and
 50 women
 Luescherhof Strasse 88a, Essen-Borbeck, 80 women
 Gelaende Luescherhof Strasse, Essen-Borbeck, near Presswerk, 3000 pers.
 Lager Reichsbahn, Gaststätte Heckers, Bochumer Strasse 123, 400 pers.
 Lager Glashuettenstrasse, 80 pers., employed by the Reichsbahn
 Lager Burggrafenstrasse, Baracken am Lokschuppen, 60 pers., employed by the Reichsbahn
 Fabrikgelaende Neustrasse, Essen-Borbeck, 250 pers.
 Teschemacher Soehne, Ludgerusstrasse 6, 70 pers.
 Kloeckner-Bottrop, Prosperstrasse 113, 50 pers.
 Westschrott, Emscher Strasse 33, 60 pers.
 Brune & Kapesser, Karolingerstrasse 112, 80 pers.
 Sueddeutsche Eisenbahngesellschaft, Laufermannfahre, 70 pers.
 Bredeneyer Strasse 2, 80 pers.
 Friedrich Krupp, Bergwerke Essen, with following camps:
 Hundebrinkstrasse, 300 pers.
 Schule im Stadtfeld, 120 pers., from 25. 7. 43, former PoW's
 Haedenkampstrasse, Bierhalle Kronenberg, 100 pers.
 Levinstrasse, Essen-Borbeck, Luftschacht, 300 pers.
 Bottroper Strasse, Tor 91, 100 pers.
 Bottroper Strasse 8, 80 pers.
 Steinmetzstrasse, Schule, 150 pers.
 Intzeschule, Intzestrasse, 80 pers.
 Weserstrasse, 1000 pers.
 Friedrich Krupp AG:
 Muenchener Strasse 11, 110 pers.
 Humboldtstrasse, Nord, 950 pers.
 Rabenhorst, 1230 pers.
 Betr. Unt.-W. 1, Sperrle-Strasse 1, 50 pers.
 Betr.-Unt. MB 20, Haedenkampstrasse, 70 pers.
 Krupp Bergwerke, Neustrasse 142, 50 pers.
 Krupp Bergwerke Essen, Weithoernerstrasse, 230 pers.
 Zeche Ludwig, Rellinghaeuser Strasse 276, 50 pers.
 Zeche Ludwig, Rellinghaeuser Strasse 334, 100 pers.
 Stadtverwaltung: Luisen-Schule, Bismarckstrasse 10, 630 pers.
 Herderschule, Hamburger Strasse, 180 pers.
 Schoelerpad 4, 220 pers.
 Glueckauf-Schule, Immelmann-Strasse 6—8, 300 pers., from 1944 March 45
 Werra-Schule, Werrastrasse 36, 200 pers.
 Beisingerschule, Beisingstrasse 22, 210 pers.
 Hoesch AG, Hochmannstrasse, 110 pers.
 Bahnmeisterei 43, Bhf. Essen Nord, 70 pers.

Bahnmeisterei 56, Bahnbetriebs-Werk Hbf., 70 pers.
 Reichsbahn, Koppstrasse, 130 pers.
 Bahnmeisterei 72, Bhf. Essen-Steele, 50 pers.
 Bahnmeisterei 17, Bhf. Essen-Frintrop, 70 pers.
 Reichsbahn, Arbeitslager Ruhrau, 180 pers.
 Reichsbahn, Arbeitslager Nockwinkel, 200 pers.
 Zeche Friedrich Ernestine, Am Freistein 189a, 120 pers.
 Lager Deilbachtal 39, 130 pers.
 Dilldorfer Strasse 45, 80 pers.
 Langenberger Strasse 754, 70 pers.
 Langenberger Strasse 568, Lager Heikhaus, 600 pers.
 Arbeitsgemeinschaft Hochtief, Hegerfeld, Bluecherstrasse, 60 pers.
 Hochtief AG, Am Wertschemm, 130 pers.
 Friedrich Krupp AG:
 Sperrlestrasse, 220 pers.
 Donnerstrasse 182, 130 pers.
 Weidkamp, 570 pers.
 Weithoenerstrasse, 60 pers.
 Hafenstrasse, 200 pers.
 Josef-Hommer-Weg, 790 pers.
 Zeche Adler, Deilbachtal 39, 300 pers.
 Fa. Goldschmidt:
 Lager Gerlingstrasse 56, 100 pers.
 Lager Soellingstrasse 127, 45 pers.
 Lager Heilermannstrasse 15, 60 pers.
 Nedelmanstrasse 34/40, 50 women
 Zeche Mathias Stinnes I/II/V, Essen-Karnap, Lager Karnaper Str. 193, 1100 civ. workers and PoW's
 Zeche Rosenblumendelle, Essen-Borbeck, Heissener Strasse 222, 400 pers. (Oberbuergermeister).
 Zeche Carolus Magnus, Essen-Borbeck, Lager Fliesstrasse 10, 60 pers. (Firm's report).
 Zeche Bonifatius, Essen-Kray, belongs to Gelsenkirchener Bergwerks AG
 Hoesch, Altenessener Schachtanlagen:
 Lager Ledigenheim Emil, Essen-Bergeborbeck, Wildstrasse 103, 350 pers.
 Lager Wuellnerskamp 22, Essen-Altenessen, 115 pers., former PoW's and 500 pers.,
 Eastworkers (Firm's report).
 Mannesmann-Roehrenwerke, Steinkohlenbergwerk Zeche Koenigin Elisabeth:
 Lager in der Dutzendriege, Essen-Kray, 200 pers., in Dec. 40
 Lager Elisenstrasse, Caritashaus, 120 pers.
 Lager Elisabethstrasse, Essen-Frillendorf, Ziegelei Wilhelm (Firm's report).
 Steinkohlenbergwerk Langenbrahm:
 Lager Haus Waldecke, Inh. Hugo Haltermann, Essen-Bredene, Frankenstrasse 312, 100
 pers. from 1942 — 26. 3. 44
 Lager Mondscheinwiese, Zeche 1/3, Essen-Bredene, Frankenstrasse 300c, 100 pers.
 Schachanlage 2/4, Essen-Rellinghausen, Rellinghauser Strasse 395, 250 pers. (Firm's report).
 Steinkohlenbergwerk Victoria Mathias, Lager am Freistein and Lager Ostermannstrasse 17,
 160 pers. on 20. 9. 43. At the beginning of the war 100 Italian workers were there (Firm's
 [report]).
 Fa. Krupp, Frintropper Strasse 144, 1400 pers.
 Luescherhofstrasse, 720 pers.
 Hamburger Strasse, 560 pers.
 Heegstrasse, 510 pers.
 Essener Metallwerkstaetten Leiner, Kaninenberghoehe, 140 pers.
 Essener Eisenwerke, Fundlandstrasse, 140 pers.
 Hermann Eicker, Kreishandwerkerschaft Essen-West, 170 pers.
 Zeche Zollverein, Uckendorferstrasse, 190 pers.
 Essener Steinkohlenbergwerke AG:
 Lager Katharina am Zehnthof, 180 pers.
 Lager Prinz Friedrich, Kupferdreher Strasse, 300 pers.
 Lager Gottfried Wilhelm, Frankenstrasse 30, 250 pers.
 Lager Phoenixhuetten, 100 pers.
 Zeche Prinz Friedrich, Friedrichstrasse 68, 330 pers.
 Gebr. Stumme, Weithoernerstrasse 98a, 110 pers.
 Stolberger Zink AG, Germaniastrasse 90, 140 pers. (Gestapo files Duesseldorf).

See also ESSEN, Volume I, page 125.

- OPLADEN Rhein-Wupper-Kreis Brit. Zone K 52/F 47
 Add: CWC's: Fa. J. W. Mueller, Ophovener Strasse, 120 pers.
 Schusterinsel AG, Brueckenstrasse, 150 pers.
 Goetzwerk, Duesseldorfer Strasse, 430 pers.
 Orthro Maschinen-Bau, Neucronenberger Strasse, 60 pers.
 Reichsbahnausbesserungswerk, 350 pers.
 Reichsbahn, 150 pers. (Buergermeister).
 See also OPLADEN, Volume I, page 138.
- MONHEIM Rhein-Wupper-Kreis Brit. Zone K 52/F 47
 Add: CWC: Fa. Poetz & Sand, Monheim, 240 pers. (Buergermeister).
 See also MONHEIM, Volume I, page 151.
- LEVERKUSEN Rhein-Wupper-Kreis Brit. Zone K 52/F 47
 Add: CWC's: Fa. Cornelius Schmidt, Leverkusen-Kueppersteg, 80 pers.
 Fa. Wester, Leverkusen-Kueppersteg, 60 pers.
 Fa. Werner & Co., Leverkusen-Kueppersteg, 50 pers. (Buergermeister).
 IG-Farbenindustrie Leverkusen-Flittard, Lager Buschweg, 670 pers.
 Fa. Wuppermann, Leverkusen-Manford, 330 pers. (Gestapo files Duesseldorf).
 See also LEVERKUSEN, Volume I, page 151.
- BURSCHEID Rhein-Wupper-Kreis Brit. Zone K 52/F 57
 CWC's: Goetzwerke AG, Lager Griesberg, 1000 pers.
 Hoehestrasse, 200 pers.
 Lager Ziegelei, 100 pers.
 Lager Flamenhof, Hauptstrasse 17, 150 pers.
 Lager Terstegen, Hauptstrasse 14, 80 pers.
 Lager Kaltenherberg, 50 pers.
 Lager Hilgen, Weberei Thiel, 50 pers.
 Lager Schmitz & Schulte, Hochdruck-Dichtungs-Fabrik, 100 pers. (Buergermeister).
 Goetzwerke Burscheid, 500 pers. (Gestapo files Duesseldorf).
 See also BURSCHEID, Volume I, page 151.
- BERGISCH-NEUKIRCHEN Rhein-Wupper-Kreis Brit. Zone K 52/F 57
 CWC's: Linde 46, 250 pers.
 Hauptstrasse 87, 60 pers. (Buergermeister).
- RADEVORMWALD Rhein-Wupper-Kreis Brit. Zone K 52/F 79
 Add: CWC's: Fa. Hardt, Pocorny & Co., Dahlhausen, 150 pers.
 Fa. Hindrichs & Auffermann, Remlingrade, 220 pers.
 Fa. Sintermetallwerk Krebsoege GmbH., 50 pers.
 Fa. Joh. Wuelfing & Sohn, Dahlerau, 50 pers. (Buergermeister).
 See also RADEVORMWALD, Volume I, page 152.
- REMSCHEID Stadtkrs. Remscheid Brit. Zone K 52/F 68
 Add: CWC's: Fa. Schulte & Co., Burg a. d. Wupper, 100 pers.
 Barmer Maschinenfabrik, Remscheid, 180 pers.
 Tocksiepen, Lager der Maschinenfabrik Haas, 70 pers.
 Lager Lenneper Strasse, 150 pers. (Oberbuergermeister).
 See also REMSCHEID, Volume I, page 140.

LANGENFELD

Rhein-Wupper-Kreis

Brit. Zone

K 51/L 59

Add; CWC: Lager Rheindorferstrasse 128, 120 pers. (Buergermeister).

See also LANGENFELD, Volume I, page 138.

WUPPERTAL

Stadtkrs. Wuppertal

Brit. Zone

K 52/F 69

Add: CWC's: Hansa-Werk, Wuppertal-Wichlinghausen, Oststrasse 55, pers.

Fa. Dr. K. Herberts & Co., Eynerngraben, 345 pers.

Fa. H. Koch Soehne, Wuppertal-Barmen, Nassauer Strasse 21, 70 pers.

Fa. J. A. Koster & Co., Wuppertal-Barmen, Eichenstrasse 59, 160 pers.

Fa. Koehler & Bovenkamp, Wuppertal-Barmen, Hatzfelder Strasse, 120 pers.

Fa. Kolb & Co., Wuppertal-Barmen, Litzmannstrasse 23, 330 pers.

Fa. Emil Krenzler, Wuppertal-Barmen, Fuchsstrasse, 60 pers.

Fa. Autohaus GmbH., Wuppertal-Barmen, Leimbacher Strasse, 65 pers.

Maschinen-Fabrik "Barmenia", Schmitt & Co., KG., Wuppertal-Wichlinghausen, Wiescherstrasse 11, 50 pers.

Fa. J. & A. Erbsloeh, Wuppertal-Barmen, Feldlager, 270 pers.

Lager Bundeshoehle, Wuppertal-Barmen, Boehlerweg 25, 100 pers.

Konsum-Genossenschaft, Wuppertal-Barmen, Staendestrasse 45, 50 pers.

Hamba-Maschinen-Fabrik, Wuppertal-Barmen, Wuppertalter Hof, 110 pers.

Fa. Sillert & Jamart, Wuppertal-Barmen, Hohrather Strasse 21, 100 pers.

Sozialwerk, Wuppertal-Barmen, Clausen, 180 pers.

Schlaraffiawerk, Wuppertal-Barmen, Kreuzstr. 29, 50 pers.

Fa. Schmahl & Schulz, Wuppertal-Barmen, Klingelholz, 130 pers.

Schnackenberg & Co., Wuppertal-Beyenburg, Beyenburger Strasse 70, 60 pers.

Lager Stadtverwaltung Wuppertal, 1480 pers.

Fa. W. Stichtmann, Wuppertal-Barmen, Schoenebecker Strasse, 60 pers.

Fa. Kromberg & Schubert, Wuppertal-Langerfeld, Spitzenstrasse 37, 140 pers.

Fa. Aug. Luhn & Co., Wuppertal-Barmen, Schwarzbach 101, 80 pers.

Rud. Rautenbach, Wuppertal-Barmen, Winchenbachstrasse, 240 pers.

Reichsbahn, Wuppertal-Langerfeld, 290 pers.

Reichsbahn, Wuppertal-Langerfeld, Bahnbetrieb, 360 pers.

Reichsbahn, Wuppertal-Wichlinghausen, 170 pers.

Reichsbahn, Wuppertal-Vohwinkel, 440 pers.

Reichsbahn, Wuppertal-Vohwinkel, Bahnmeisterei, 850 pers.

Reichsbahn, Wuppertal-Oberbarmen, R.B.-Lager Rauental, 170 pers.

Reichsautobahnlager, Blombacherbach, 200 pers.

Fa. Schaeffer-Homberg GmbH., Wuppertal-Barmen, Schuetzenstrasse 23, 70 pers.

Fa. H. Spelleken Nachf., Wuppertal-Barmen, Rheinische Strasse, 50 pers.

Telegraphenbauamt, Wuppertal-Barmen, Fr. Engels-Allee 337, 50 pers.

E. Thielenhaus, Wuppertal-Barmen, Rudolfstrasse, 70 pers.

Trierer Walzwerk, Wuppertal-Barmen, Schwelmer Strasse 56, 60 pers.

Vorwerk & Co., Wuppertal-Barmen, Karolinenstrasse, 220 pers.

Vorwerk & Sohn, Wuppertal-Barmen, Lichtenplatzer Strasse, 300 pers.

Lager Wuppertal-Barmen, Winklerstrasse, 60 pers.

Wuppermetall GmbH., Wuppertal-Barmen, Beckackerschulstrasse, 50 pers.

Bauhilfe der DAF, Lager Haarhausen, 140 pers.

Woehler & Co., Wuppertal-Barmen, Dr. Engels-Allee, 50 pers.

Lager Espenlaub Flugzeugbau, Wuppertal-Langerfeld, Spitzenstrasse, 1090 pers.

Fa. Ackermann, Fahrzeugbau, "Insellager", Wuppertal-Vohwinkel, Vohwinkler Str. 87, 80 pers.

Dr. Altekoester, Wuppertal-Sonnborn, Werk Buchenhofen, 50 pers.

Fa. C. Blumhardt, Wuppertal-Vohwinkel, Vohwinkler Strasse, 80 pers.

Fahrzeugfabrik Eylert KG, Wuppertal-Sonnborn, Unten vorm Steg, 70 pers.

Homann-Werke, Wuppertal-Vohwinkel, Schaeffelstrasse 37, 1760 pers.

Kabel & Drahtwerk, Wuppertal-Vohwinkel, Vohwinkler Strasse, 120 pers.

Lager Opphof, Wuppertal-Elberfeld, 540 pers.

(Oberbuergermeister).

IG-Farbenindustrie, Wuppertal-Elberfeld, Fr. Ebertstr. 217, 570 pers. (BNTB Tracing report).

Fa. G. & J. Jaeger GmbH., Wuppertal-Elberfeld, Mettmanner Strasse, 650 pers.

Fa. Metzener & Jung, Wuppertal-Elberfeld, Charlottenstrasse 88, 110 pers.

Postamt, Wuppertal-Elberfeld, Morianstrasse, 60 pers.

p to.

Fa. Emil Putsch & Co., Wuppertal-Elberfeld, Arrenberger Strasse, 50 pers.
 Fa. Wilh. Quante, Wuppertal-Elberfeld, Uellendahler Strasse, 160 pers.
 Bismarckwerke, Wuppertal-Ronsdorf, Aschweg 14, 60 pers.
 Gebr. Hilgeland, Wuppertal-Ronsdorf, im Rehsiepen 33, 70 pers.
 Kabelwerk Reinshagen, Wuppertal-Ronsdorf, Dickestrasse, 120 pers.
 Lusebrink & Schwebinghaus, Wuppertal-Ronsdorf, Monschaustrasse 14, 80 pers.,
 Deutsches Leucht- u. Signalmittelwerk, Wuppertal-Ronsdorf, Remscheider Strasse, 70 pers.
 Fa. Carl Bauer, Wuppertal-Cronenberg, Solinger Strasse 28, 190 pers.
 Walter Becker, Wuppertal-Cronenberg, Berghauser Strasse 118, 50 pers.
 Fa. Erich Clerk, Wuppertal-Cronenberg, Hauptstrasse 151, 70 pers.
 Fa. Eduard Wille, Wuppertal-Cronenberg, Allee 27, 180 pers.
 Wilhelm Froehling, Wuppertal-Cronenberg, Solinger Strasse, 50 pers.
 C. G. Putsch, Wuppertal-Cronenberg, zum Krusen, 80 pers.
 Firma Stocko, Wuppertal-Sonnborn, Kirberg, 80 pers.
 Arbeitsgemeinschaft Fliegenschaden, Wuppertal-Elberfeld, Moebeckerstrasse, 60 pers.
 Rob. Birkelbach, Wuppertal-Elberfeld, Fr. Ebert-Strasse, 50 pers.
 Lager Schule, Wuppertal-Elberfeld, Markomannenstrasse, 770 pers.
 Lager Schule, Wuppertal-Barmen, Eichenstrasse, 110 pers.
 Lager Schule Wuppertal-Barmen, Kleestrasse, 450 pers.
 Lager Schule, Wuppertal-Langerfeld, Lippestrasse, 140 pers.
 Oswald Attin, Wuppertal-Barmen, Warndtstrasse 4, 60 pers.
 Froehlich & Kluepfel, Wuppertal-Barmen, 60 pers.
 Friedr. Krupp, Wuppertal-Barmen, Clausenstrasse 39, 80 pers.
 Sozial-Gewerk d. DAF, Wuppertal-Barmen, Allee 323, 180 pers.
 Heilsarmee-Maennerheim, Wuppertal-Elberfeld, Ernststrasse 30, 70 pers.
 Herm. Hemscheidt, Wuppertal-Elberfeld, Bornberg 97, 110 pers.
 Lager Varresbeck, 200 pers.
 Lager Wittener Strasse 33, Wuppertal-Barmen, 60 pers.
 I. P. Bemberg AG, Wuppertal-Barmen:
 Ludendorffstrasse, 90 pers.
 Parlamentstrasse, 90 pers.
 Blombacherbach, 700 women
 Oehderstrasse, 2000 pers.
 OT-Lager Dickerhoff, 400 pers.
 Arbeitsbataillon-L, Wuppertal-Barmen, Lippestrasse 21, 85 pers.
 Bahnhof Loh, Wuppertal-Barmen, 50 pers. (Oberbuengermeister).
 Camp Haarhausen, 500 pers.
 Fa. Franz Schoenberg, Wuppertal-Sonnborn, Industriestrasse 20, 60 pers.
 Fa. Hindrichs & Auffermann AG, Wuppertal-Oberbarmen, Rankestrasse 2, 60 pers.
 Fa. Textilfaser K.G., Wuppertal-Oberbarmen, Heckinghauser Strasse 263, 55 pers.
 Fa. Dr. Schmitz & Appelt, Wuppertal-Langerfeld, Jesinghausen, 65 pers.
 Fa. Para-Gummiwerke, Wuppertal-Barmen, Westkottterstrasse 129, 75 pers.
 Fa. Wilhelm Hermes, Wuppertal-Barmen, vor d. Beule 25, 100 pers.
 Fa. Otto Koetter GmbH., Wuppertal-Barmen, Unterdoernen 11, 70 pers.
 Fa. Ernst Pott GmbH., Wuppertal-Barmen, Schoenebecker Strasse 27, 50 pers.
 Fa. Kellermann, Wuppertal-Barmen, Ritterstrasse 70, 120 pers.
 Camp Maerkische Strasse, 175 pers.
 Fa. Sachsenroeder, Lager Fischertal 5, 75 pers.
 Fa. Gebr. Winkelstraeter GmbH., Breslauer Strasse, 200 pers. (BNTB Tracing report).

See also WUPPERTAL, Volume I, page 138.

VIERSEN

Krs. Viersen

Brit. Zone

3/F 09

Add: CWC: "Lager im Gesellenhaus" and in various schools, 900 pers. (Buergermeister).

See also VIERSEN, Volume I, page 124.

REG. BEZ. M U E N S T E R

BOTTROP

Stadtkrs. Bottrop

Brit. Zone

K 52/A 42

Add: AEL: Lager II, Jakobi, Heidestrasse, 1000 pers.

FLC: Lager im Brytal, 145 pers.

CWC's: Horster Strasse 584, 300 pers.

Horster Strasse 237—Ecke Beckstrasse, 220 pers.

Lager Schubertstrasse 25—37, 500 pers.

Zeche Rheinbaben, 120 women

Wirtschaft Thelm, Ostring 113, 50 women (BNTB Tracing report).

Pestalozzischule, Pestalozzistrasse 5, 200 pers.

Wirtschaft Hoelscher, Ostring 193, 75 women

Lager Blanken Ecke, Horster Strasse, 200 pers. (Oberbuergermeister).

See also BOTDROP, Volume I, page 149.

GELSENKIRCHEN Stadtkrs. Gelsenkirchen Brit. Zone K 52/A 52

Add: FLC: Diesterweg-Schule, 500 pers.

CWC's: Mannesmann Abt. Grillo Funke:

Lager Liebfrauenstrasse 40, 80 men and 110 women

Lager Hubertusstrasse, 50 pers.

Mannesmann Abt. Steinkohlenbergwerk Consolidation, Lager Vereinshaus, 220 pers.

Lager Bismarckstrasse 315, 50 pers.

Bergwerksgesellschaft Dahlbusch, Lager Steeler Strasse 149, 110 pers.

Karl-Mayer-Strasse 49, 90 pers.

Delog Glaswerke G. Rothhausen, Lager Gaststaette Mechtenbergstrasse, 80 men and 50 women

Lager Gaststaette Weskamp, 50 pers.

AG fuer chem. Industrie, Lager Vechtingstrasse 49, 100 pers.

Glas- u. Spiegel-Manufaktur, Lager Vechtingstrasse 19, 60 men and 60 women

Dortmunder Union Brueckenbau AG, Werk Orange, Lager am Stadthafen, 150 pers.

GHH, Werksgelaende, 200 men and 200 women

Gaststaette Schalker Strasse 159, 60 pers.

Fa. Keller, Freiligrathstrasse 30, 30 men and 30 women

Wilhelminenstrasse, 50 pers.

Gebr. Seppelfricke, Lager Stadthafen, Gaststaette Huebner, 160 men and 320 women

DEW, Lager Wanner Strasse, 200 pers.

Lager Vohwinkeler Strasse 102, 50 pers.

Lager Sportplatz, Wanner Strasse, 240 pers.

Raacke, Lager Wanner Strasse 110, 50 pers.

Berchen & Schaberg, Lager Bochumer Strasse, 50 pers.

Lager Doerdelmannshof, 70 pers.

Fa. Geldbach, Lager Huessenerstrasse, 20 men and 60 women

Lager Vereinshaus, Virchowstrasse, 120 pers.

Ruhrstahl AG, Lager Sportplatz, Dessauer Strasse, 170 men and 140 women

Camps in various inns, 130 pers.

Aug. Friedberg, Lager Belfort Strasse 62, 10 men and 40 women

Fa. Kueppersbusch & Soehne AG, Lager Kueppersbuschstrasse 4, 70 men and 100 women

Gelsenberg Benzin AG, Lager am Kanal Brinkstrasse, 270 women

Lager Buerer Strasse 92, 410 pers.

Bergwerksdirektion Wilhelmine Viktoria, Lager am Kuchlturm, Wilhelminenstrasse, 670 men and 40 women

Gelsenkirchener Bergwerks AG., Zeche Nordstern, Lager Brinkstrasse 1, 600 pers.

Lager Kolpinghaus, Vereinsstrasse 18, 90 pers.

Deutsche Erdoel AG, Zeche Graf Bismarck 7/8, 300 pers.

Lager Middelicher Strasse, 150 pers.

Lager Forsthaus, 280 pers.

Bergwerksdirektion Buer, Zeche Bergmannsglueck, Lager am Sammelbahnhof, 70 men and 80 women

Lager Buer, Ledigenheim, 50 pers.

Harpener Bergbau AG, Zeche Hugo, Gelsenkirchen-Buer, Lager Horster Str. 180, 70 French pers.

Lager Schierenstrasse, 150 pers.

Baugeschaeft Schreiner, Lager Buer, Sammelbahnhof, 110 pers.

G. Horst, Nordsternstrasse, 80 pers.

(Oberbuergermeister).

See also GELSENKIRCHEN, Volume I, page 126.

RECKLINGHAUSEN Stadtkrs. Recklinghausen

Brit. Zone

K 52/A 63

Add: AEL: Schuetzenhof Waldstrasse, 100 pers. (BNTB Tracing report).

CWC's: Lager Oerweg 126, 250 pers.

Zeche Recklinghausen II, Zechenplatz, 400 pers.

Zeche General-Blumenthal, Beckbruchweg, 180 pers.

Zeche Blumenthal, Bozener Strasse, 90 pers. (BNTB Tracing report).

Zeche Recklinghausen SV, Lager Karlstrasse 55, 60 pers.

Bischoff Werke Recklinghausen S II, Wirtschaft Ehrecke Hochlarmarkstrasse, 100 pers.

Wirtschaft Trimmerbrink, Hochlarmarkstrasse, 60 pers.

Zeche Koenig Ludwig I/II, Recklinghausen S III, Castrop-Rauxel, Poeppinghausen, 560 pers.

Zeche Koenig Ludwig IV/V, Recklinghausen 06, Castrop-Rauxel, Poeppinghausen, 190 pers.

Recklinghausen 06, Ickerothweg, 190 pers.

Ziegelei Gertz & Co., Ostcharweg, 60 pers. (Oberbuergermeister).

See also RECKLINGHAUSEN, Volume I, page 127.

HOLTHAUSEN Krs. Recklinghausen

Brit. Zone

K 52/A 43

CWC: Lager Wirtschaft Terhorst, 50 pers., "Schanzarbeiter" (Buergermeister).

KIRCHHELLEN Krs. Recklinghausen

Brit. Zone

K 52/A 43

Add: CWC's: Fa. Heinemann & Busse, Baufirma, Berlin, Lager Hohe Heide, 200 pers.

Lager Toensholt, 200 pers.

Lager Alter Postweg, 150 pers.

Lager Fliegerhorst, 100 pers., they worked with the Bunawerk Marl

Lager Wiese Koerner, 100 pers., "Schanzarbeiter", digging trenches

Lager Saal Hoetten, 50 pers.

Lager Saal Schulte-Wieschen, 50 pers., "Schanzarbeiter", digging trenches (Buergermeister).

See also KIRCHHELLEN, Volume I, page 125.

GLADBECK Stadtkrs. Gladbeck

Brit. Zone

K 52/A 43

Add: AEL: Lager Schulstrasse existed as CWC until 1942. Then the inmates were transferred to Lager Rhedenstrasse 4. From that time it became a "Strafgefangenenlager" for about a year. Inmates were Poles, Czechs and Germans only. Earth works (BNTB Tracing report).

CWC's: Lager Holthausenstrasse with 300—400 pers., working in mines

Lager Herbert-Norkus-Schule with 100—150 pers., working in mines

Lager der Bergwerksdirektion Zweckel, Rhedenstrasse 32 with 400—800 pers., working in mines

Lager der Firma Braukmann, Roonstrasse—Winkelstrasse 128 with 60—80 pers.

Lager Schuetzenstrasse 70 with 410 pers. (BNTB Tracing report)

See also GLADBECK, Volume I, page 126.

DORSTEN Krs. Recklinghausen

Brit. Zone

K 52/A 44

Add: CWC's: Dorstener Drahtwerke, Marler Strasse 104, 60 pers. (Buergermeister).

Reichsbahn-Bahnmeisterei, 70 pers.

Reichsbahn-Bahnmeisterei, Hervest, Dorstener Strasse, 70 pers. (BNTB Tracing report).

See also DORSTEN, Volume I, page 127.

HALTERN Krs. Recklinghausen

Brit. Zone

K 52/A 65

Add: CWC: Lager Hullerner Strasse, Wasserwerk Haltern, 60 pers., 1. 4. 1943—9. 3. 1945

(Buergermeister)

See also HALTERN-HOLTWICK, Volume I, page 127.

- MARL Krs. Recklinghausen Brit. Zone K 52/A 53
 Add: CWC's: Chem. Werke Marl-Huels, Lager Overrather Hof, 300 pers., fr. 1943-44 (Buergermeister).
 Zeche Brassert, 120 women
 Chem. Werke Huels, Hagenstrasse, 1200 pers.
 OT Camp Hagenstrasse, 250 pers.
 Hans-Schemm-Strasse, 400 pers.
 Lipper Weg, Suedlager, 1500 pers.
 Nordstrasse, Nordlager, 2200 pers.
 Dietrich-Eckart-Strasse, 800 pers. (BNTB Tracing report).
 See also MARL, Volume I, page 127.
- SYTHEN Krs. Recklinghausen Brit. Zone K 52/A 65
 Add: CWC: Wasag Chemie AG, 90 pers. (Buergermeister).
 See also SYTHEN, Volume I, page 128.
- VELEN-RAMSDORF Krs. Borken Brit. Zone K 52/A 46
 CWC's: Fa. Foecking, Bleking 28, 60 pers.
 Fa. Klasmann, Torfwerk, 90 pers. (Buergermeister).
- DUELMEN Krs. Coesfeld Brit. Zone K 52/A 65
 Add: CWC: Lager am Bahnhof, 80 pers. (Buergermeister).
 See also DUELMEN, Volume I, page 128.
- WARENDORF Krs. Warendorf Brit. Zone K 52/B 17
 CWC's: Lager Bleichstrasse 12, 80 pers.
 Lager Brinkstrasse 90, 70 pers.
 Lager Hagedorn, Brinkstrasse, 70 pers. (Buergermeister).
- BEELEN Krs. Warendorf Brit. Zone K 52/B 27
 FLC: Lager Saal Schumacher, 140 pers. (Buergermeister).
- MUENSTER Stadtkrs. Muenster Brit. Zone K 52/A 97
 Add: CWC's: Lager "Hof zur Geist", 110 pers.
 Fa. Hansen & Co., Dahlweg 87, 300 men and women
 Juelkenbeck, Kanalstrasse 149, 50 women
 Fa. Bueschner, Am Haverkamp, 670 pers.
 Flugplatz Loddenheide, 250 pers.
 Lager Zoo, average strength 120 pers.
 Lager Freitag, Frauenstrasse 51, 100 pers.
 Schlossgarten Restaurant, 50 pers. (Buergermeister).
 Camp Amselstrasse 15, 80 pers.
 Camp Restaurant zur Schleuse, Schiffahrterdamm, 80 pers.
 Camp Proebsting, Weseler Strasse, 150 pers.
 Camp Falkensteinschule, 600 pers.
 Camp Mauritzschule, 150 pers.
 Camp Erphoschule, Kaiser-Wilhelm-Ring 1, 600 men and women (BNTB Tracing report).
 See also MUENSTER, Volume I, page 148.
- MECKLENBECK Krs. Muenster Brit. Zone K 52/A 87
 CWC: Gemeinschaftslager, Weseler Strasse 732, 800 pers. (BNTB Tracing report).

- NOTTULN Krs. Muenster Brit. Zone K 52/A 77
 CWC's: Fa. Gebr. Rhode, 70 women
 Lager Bauer Kellermann, 50 pers.
 Russenlager, ehem. Generalkdo., 1500 pers. (Buergermeister).
- HILTRUP Krs. Muenster Brit. Zone K 52/A 96
 Amt St. Mauritz
 CWC's: Lager Waldfrieden, 325 pers., from 1945 Italians
 Lager Gasthof Bernhard Vogt, Bahnhofstrasse, 90 pers., from 1945
 Lager Gasthof Jos. Elfering, 130 pers.
 Lager Stermtann/Hackenesch, Muensterstrasse, 275 pers.
 Lager Paterkloster, Hilstrup, Hammer Strasse 213, 475 pers. (Buergermeister).
- HANDORF Krs. Muenster Brit. Zone K 52/A 97
 Amt St. Mauritz
 CWC's: Lager Hugerlandshof, Werse 12, 150 pers.
 Lager Meier, Dorbaum 17, 250 pers.
 Lager Kinnebrock, Laer 9, 250 pers. (Buergermeister).
- ANGELMODDE Krs. Muenster Brit. Zone K 52/A 97
 CWC: 275 pers. (Buergermeister).
- TELGTE Krs. Muenster Brit. Zone K 52/B 07
 CWC's: Fa. Winkhaus, Lager Verth 78, 1200 pers.
 Lager Verth, Klatenberg am Sportplatz, 400 pers., they worked in various mills in Muenster
 and Telgte (Buergermeister).
- WESTBEVERN/Dorf Krs. Muenster Brit. Zone K 52/B 08
 CWC: Reichsbahn, in the school, 50 pers. (Buergermeister).
- VADRUP Krs. Muenster Brit. Zone K 53/B 08
 near Westbevern
 CWC: Reichsbahn, near the station, 150 pers. (Buergermeister).
- BROCK Krs. Muenster Brit. Zone K 53/B 08
 near Westbevern
 CWC: Fa. Strohmeyer, 600 pers. (Buergermeister).
- LENGERICH Krs. Tecklenburg Brit. Zone K 53/B 09
 Add: CCKdo. of Neuengamme, first mentioned on 26. 3. 44 (Neuengamme death registers).
 See also LENGERICH, Volume I, page 104.
- IBBENBUEREN Krs. Tecklenburg Brit. Zone K 53/V 90
 CWC's: Preuss. Bergwerks- u. Huetten AG, Steinkohlenbergwerke:
 Oenhausen-Schacht,
 Mariannen-Schacht,
 Theodor-Schacht,
 Zeche Mathilde, 1310 pers. (Buergermeister).

- LIENEN Krs. Tecklenburg Brit. Zone K 53/B 19
 CWC: Lager Kattenvenne, 50 pers. (Buergermeister).
- METTINGEN Krs. Tecklenburg Brit. Zone K 53/W 01
 CWC: Lager Recke, 90 pers. (Buergermeister).
- WERNE a. d. Lippe Krs. Luedinghausen Brit. Zone K 50/A 93
 CWC: Kamener Strasse 33, 620 pers. (Buergermeister).
- ALT-LUENEN Krs. Luedinghausen Brit. Zone K 52/A 83
 CWC's: Eisenhuette Westfalia in Altluenen, Wethmar, 95 pers.
 Fa. Haniel & Lueg, 100 pers.
 Lager "Barbara" b. d. Zeche Viktoria Luenen, 1970 pers. (Buergermeister).
 See also LUENEN, Volume I, page 134.
- BORK Krs. Luedinghausen Brit. Zone K 52/A 84
 CWC: Lager Muna Bork, 150 men and 150 women (Buergermeister).
- BOCKUM-HOEVEL Krs. Luedinghausen Brit. Zone K 52/B 04
 Add: CWC's: Schachtanlage Radbod, Barackenlager Hammer Strasse, 1350 pers., 1942—1945
 Barackenlager Roonstrasse, 390 pers., Aug. 1940—Nov. 1942
 Evangel. Gemeindehaus Hammer Strasse, 150 pers., May 1941—March 1943 (Buergermeister).
 See also BOCKUM-HOEVEL, Volume I, page 136.
- HEESSEN Krs. Beckum Brit. Zone K 52/B 04
 CWC's: Maerkische Steinkohlengewerkschaft Heessen, Zeche Sachsen, Lager am Hardinghauserknapp,
 1760 pers. (Buergermeister).
- AHLEN Krs. Beckum Brit. Zone K 52/B 15
 CWC's: Lager Warendorfer Strasse, 500 pers.
 Lager Schuetzenhof, established 1942, 70 men and women
 Lager Wiegard, 70 pers.
 Lager Tovarwerke, 60 pers.
 Lager Gasthof Quante, 60 pers.
 Lager Fischer Mehring, 100 pers.
 Lager Theresienhof, 60 pers.
 Lager Koervers, 120 women in 1942
 Lager Gasthof Rolf, 50 pers. (Buergermeister).
- NEUBECKUM Krs. Beckum Brit. Zone K 52/B 15/25
 CWC: Lager Gastwirtschaft Bockey, 70 pers. (Buergermeister).
- ENNIGERLOH Krs. Beckum Brit. Zone K 52/B 16
 Add: CWC's: Zementwerk Fa. Anneliese AG, 50 pers.
 Lager Schwarzer Weg 6, 50 women (Buergermeister).
 See also ENNIGERLOH, Volume I, page 149.

- OELDE Krs. Beckum Brit. Zone K 52/B 25
 Add: CWC: Reichsbahn, 50 pers. (Buergermeister).
 See also OELDE, Volume I, page 149.
- EMSDETTEN Krs. Steinfurt Brit. Zone K 53/A 89
 CWC's: Lager Stiftstrasse 2, 100 pers.
 Lager Stefanstrasse 20, 250 pers.
 Lager Eisenbahnstrasse 12, 110 pers.
 Lager Nordwalderstrasse 80, 150 pers.
 Lager Brookweg 12, 70 pers.
 Lager Rheiner Strasse 70, 50 pers. (Buergermeister).
- STADTLOHN Krs. Ahaus Brit. Zone K 52/A 47
 CWC: H. & F. Spahn, Stuhlfabrik, 50 pers. (Buergermeister).
- VREDEN Krs. Ahaus Brit. Zone K 53/A 38
 Add: CWC's: Schanzlager, 700 pers.
 Deutsche Eisenwerke AG, Ottensteiner Strasse 11, 70 pers. (Buergermeister).
 See also VREDEN, Volume I, page 189.
- WESSUM Krs. Ahaus Brit. Zone K 53/A 48
 CWC: Lager im Saale Terhaar, 400 pers. (Buergermeister).
- GRAES Krs. Ahaus Brit. Zone K 53/A 48
 CWC's: Wirt Elkemann, 250 pers.
 Koetterhause Epping, 150 pers. (Buergermeister).
- NIENBORG Krs. Ahaus Brit. Zone K 53/A 59
 CWC's: Wirt Th. Wissing, 80 pers.
 Schule Nienborg, 100 pers. (Buergermeister).
- HEEK Krs. Ahaus Brit. Zone K 53/A 59
 FLC: Straflager fuer Auslaender, Fabrik Jordaan, 100 pers. (Buergermeister).

REG. BEZ. ARNSBERG

- WANNE-EICKEL Stadtkrs. Wanne-Eickel Brit. Zone K 52/A 52
 Add: CWC's: Bielefelder Strasse 55, 380 pers.
 Unser Fritz II, 200 pers.
 Gelsenkirchener Strasse 192, 160 pers.
 Dorstener Strasse 302, 210 pers.
 Bochumer Strasse 283, 750 pers.
 Hafenstrasse 1/2, 90 pers.
 Manteuffelstrasse 34, 100 pers.
 Herzogstrasse 28, 260 pers.
 Dorstener Strasse 453, 80 pers.
 Dorstener Strasse 451, 80 pers.
 Pestalozzi-Schule, 130 pers.

Waldlager Hertten, 350 pers.
Richard-Wagner-Schule, 70 pers.
Rathausstrasse 77, 180 pers.
Heinrichstrasse 32, 100 pers. (Oberbuergermeister).

See also WANNE-EICKEL, Volume I, page 128.

WATTENSCHIED Stadtkrs. Wattenscheid Brit. Zone K 52/A 51—52

Add: CWC's: Karl Hamacher KG., Watermannsweg 25—31, 90 pers.
Hermann Schwarz, Schulstrasse 2—4, 180 pers. (Oberbuergermeister).
Zeche Holland, Leitherstrasse 140, 1000 pers.
Lohrheidestrasse 57, 100 pers.
Lohrheidestrasse 96, 50 pers.
Zeche Centrum-Morgensonne, Kohlenstrasse 1, 500 pers. (BNTB Tracing report).

See also WATTENSCHIED, Volume I, page 128.

BOCHUM Stadtkrs. Bochum Brit. Zone K 52/A 62

Add: CCKdo's of Buchenwald.

Closed on 21. 3. 45, when all prisoners returned to Buchenwald
(Transfer list of about 1950 prisoners, who returned).

CWC's: Gelsenkirchener Bergwerks AG, Lager Zeche "Friedl. Nachbar", 360 pers.

Lager Zeche Prinz Regent, 300 pers.
Zeche Bruchstrasse, 150 pers.
Lager Carolinenglueck, 250 pers.
Lager Zeche Dannenbaum, 270 pers.
Lager Zeche Bruchstrasse am Leiterhaus, 260 pers.
Lager Zeche Engelsburg, 425 pers.
Bergbau AG Lothringen, Schacht I/III, Lager Koeppen, Castroper Strasse, 530 pers.
Schacht IV, Lager Dietrich-Benkingstrasse, 215 pers.
Lager Lothringen 1, Heinrichstrasse 33, 100 pers.
Lager Schacht I, 150 pers.
Lager Schacht II, Dietrich-Benking-Strasse, 80 pers.
Harpener Bergbau AG, Lager Ewald, Limbeckstrasse 16, 200 pers.
Lager Zeche Robert Mueser, Limbeckstrasse 16, 60 pers.
Lager Neuiserlohn, am Steinhardt, 85 pers.
Lager Kornharpener Strasse 315, 350 pers.
Zeche Siebenplaneten, 425 pers.
Schacht Jacob, Lager Werner-Hellweg, 930 pers.
Zeche Mansfeld, Lager Frankenstrasse, 280 pers.
Lager Koloniestrasse, 325 pers.
Gewerkschaft Klosterbusch, Herbede, Lager Lottental, 350 pers.
Zeche Hannover-Hannibal, Lager am Klaerbrunnen, Berthastrasse, 880 pers.
Zeche Dahlhauser-Tiefbau, Lager Horkenstein, 240 pers.
Bochumer Verein, 140 pers.
Lager Metzstrasse, 1500 pers.
Lager Baare- u. Admiral-Scheer-Strasse, 500 pers.
Lager Schule Drusenbergstrasse, 480 pers.
Lager Blumenfeldstrasse, 1550 pers.
Lager Saure Wiese, 450 pers.
Eisen- u. Huettenwerke AG, 650 pers.
Lager Castroper Strasse 228 b, 460 pers., Russians
Lager Castroper Hellweg 228 b, 190 pers., Frenchmen and Belgians
Lager Castroper Hellweg 365 b, 300 pers.
Deutsche Arbeitsfront, Bauhof Sued, Lager Castroper Strasse 23, 95 pers.
Bauhilfe der DAF, Lager Herner Strasse 200, 50 pers.
Westfalia Dinnendahl Groeppel AG, Lager Verkehrsstrasse 39, 170 pers.
Lager Westfaelische Strasse 26, 60 pers.
Lager Herner Strasse 391, 135 pers.

pto.

Gewerkschaft Constantin, Lager Hiltroper Strasse 230, 190 pers.
 Lager Bergen, 150 pers.
 Lager Hiltrop, 400 pers.
 Gewerkschaft Constantin d. Grosse, Lager Hiltroper Strasse 347 a, 1100 pers.
 Stadtverwaltung, Lager Castroper Strasse 190, 90 pers.
 Lager Oskar-Hoffmann-Strasse 12, 100 pers.
 Lager Jungermann, 190 pers.
 Reichsbahn, Bochum-Nord, Bahnstrasse 46, 80 pers.
 Reichsbahn-Betriebs-Werk, Lager Salweidenbecke, 90 pers.
 Bahnmeisterei, Lager Castroper Strasse 17—19, 115 pers.
 Hochfrequenz-Tiegel-Stahl-GmbH., Lager Hattinger Strasse 80, 50 pers.
 Bochum-Linden, Hattinger Strasse 638, 170 pers.
 Hattinger Strasse 831, 100 pers.
 Gebr. Eickhoff, Lager Hundscheidstr. 176, 140 pers.
 Lager Wasserstrasse 259, 220 pers.
 Gebr. Moenninghoff, Lager Wasserstrasse 319, 200 pers.
 Dr. C. Otto & Co., Lager Dahlhausen, 80 pers.
 W. Wahmann, Lager Uemminger Strasse 149, 105 pers.
 Bochum-Gelsenkirchener Strassenbahnen AG, Lager Moenninghoff, Ecke Querenburger/Wasserstrasse, 100 pers.
 Kiester, Lager Halfmannswiese, 140 pers.
 Firma von Lienen, Lager Wittener Strasse 100, 70 pers. (Oberbuergermeister).
 Hochfrequenz-Tiegelstahl GmbH., B.-Linden, Keilstrasse 108, 50 pers. (BNTB Tracing report)

See also BOCHUM, Volume I, page 129.

ALTENDORF	Krs. Ennepe-Ruhr	Brit. Zone	K 52/A 51
CWC: Reichsbahn, 220 pers. (Buergermeister).			
BREDENSCHEID	Krs. Ennepe-Ruhr	Brit. Zone	K 52/A 60
CWC: Lager der Zeche Alte Haase, 60 pers. (Buergermeister).			
HAMMERTAL	Krs. Ennepe-Ruhr	Brit. Zone	K 52/A 60
belongs to the town Sprockhoevel			
CWC: Gießerei, 60 pers. (Buergermeister).			
SPROCKHOEVEL	Krs. Ennepe-Ruhr	Brit. Zone	K 52/A 60
CWC: Lager Eicker Strasse, 250 pers. (Buergermeister).			
PUTH	Krs. Ennepe-Ruhr	Brit. Zone	K 52/A 61
CWC's: Lager Puth I, 60 pers.			
Lager Puth II, 200 pers. (Buergermeister).			
HERBEDE	Krs. Ennepe-Ruhr	Brit. Zone	K 52/A 61
CWC's: Dittmann & Neuhaus, 250 pers.			
F. W. Wengeler, 300 pers.			
Gew. Lothringen, 250 pers.			
Gew. Klosterbusch, 50 pers. (Buergermeister).			
HATTINGEN	Krs. Ennepe-Ruhr	Brit. Zone	K 52/A 61
Add: CWC's: Troegeler, Friedrichstrasse 77, 70 pers.			
Krollmann, Bochumer Str. 45, 120 pers.			
Westf. Lok.Fabrik Reuschling, Eickener Strasse, 60 pers.			
Ostarbeiterlager, Blankensteiner Strasse, 500 pers.			
Ruhrtaler Nieten- u. Schraubenwerke, Bruchstrasse 88, 100 pers.			
Fa. Leo Gottwald, Industriestrasse, 90 pers. (Buergermeister).			

See also HATTINGEN, Volume I, page 128.

- HENRICHSHUETTE Krs. Ennepe-Ruhr Brit. Zone K 52/A 61
 belongs to village Welper
 CWC: Henrichshuette, 350 pers. (Buergermeister).
- WELPER Krs. Ennepe-Ruhr Brit. Zone K 52/A 61
 Prison: Polizeigeftaengnis der Gestapo Bochum, 1200 pers.
 CWC's: Fa. Ruhrstahl AG:
 Lager am Sportplatz, Bismarckstrasse, and
 Lager Marxstrasse, 1800 pers.
 Lager "Adlersaal", Hentschelstrasse, 150 pers.
 Lager im Ludwigstal, 500 pers. (BNTB Tracing report).
- BUCHHOLZ Krs. Ennepe-Ruhr Brit. Zone K 52/A 61
 CWC: Camp Pleiger, 200 pers. (BNTB Tracing report).
- BLANKENSTEIN Krs. Ennepe-Ruhr Brit. Zone K 52/A 61
 CWC's: Fa. Puth-Seilwerke, 250 women
 Fa. Wengler & Kalthoff, 70 women
 Camp Poggenpohl, Wittener Strasse 8, 160 men and women (BNTB Tracing report).
- GEVELSBERG Krs. Ennepe-Ruhr Brit. Zone K 52/A 70
 CWC's: W. Krefft AG, Gevelsberg, 200 pers.
 Beermann Co., Gev.-Vogelsang, 150 pers.
 Refflinghaus & Roellinghoff, 90 pers.
 Herdfabrik Alberg, Vogelsang, 90 pers.
 Niepman Co., 80 pers.
 Gut Rocholz, Gev.-Vogelsang, 150 pers. (Buergermeister).
- VOLMARSTEIN Krs. Ennepe-Ruhr Brit. Zone K 52/A 70
 Add: CWC: Fa. Demag, Wetter, in Volmarstein-Oberwengern, 1200 pers. (Buergermeister).
 See also VOLMARSTEIN, Volume I, page 129.
- ALTENVOERDE Krs. Ennepe-Ruhr Brit. Zone K 52/A 70
 CWC: C. D. Peddinghaus, 110 pers. (Buergermeister).
- MILSPE Krs. Ennepe-Ruhr Brit. Zone K 52/A 70
 Add: CWC's: Buesser, Adolf, 60 pers.
 Altenloh, Brinck Co., 70 pers. (Buergermeister).
 See also MILSPE, Volume I, page 129.
- ASBECK Krs. Ennepe-Ruhr Brit. Zone K 52/A 70
 CWC: Fa. Hansen, 350 pers. (Buergermeister).
- VOERDE Krs. Ennepe-Ruhr Brit. Zone K 52/A 70
 CWC's: Krauthausen, Bernhard, 800 pers.
 Fa. Doerken & Mankel, 50 pers.
 Bauer, C. Aug., 50 pers.
 Bilstein, August, 170 pers.
 Bilstein, Ferdinand, 80 women (Buergermeister).

Turnmeyer, Altenhagener Strasse 99 a, 50 pers.
 Schmies, Düppelstrasse 24, 80 pers.
 Brocke, Kuhlmann, Hauser, Jaegerstrasse 42/40, 70 pers.
 Dannert & Motte, Laake 3, 325 pers.
 Schulte, Harkortstrasse 4, 55 pers.
 Heubingschule, 65 pers.
 von der Hoeh, Hoerdenstrasse 11, 115 pers.
 Ziegelei, In der Geweke, 90 pers.
 Beyersmann, Spiekerstrasse, 60 pers.
 Kipper, Tillmannstrasse 17, 105 pers.
 Kettler, Voerder Strasse 96, 105 pers.
 Schuetzenhof, Voerder Strasse, 355 pers.
 Brueninghaus, Reichsbahnstrasse 35, 65 pers.
 Reichs-Autobahn:
 Bathey-Ruhrbruecke, 490 pers.
 Dorfstrasse 14, I, 85 pers.
 Dorfstrasse 14, II, 385 pers.
 RAB I, Hengstey, 350 pers.
 RAB II, Hengstey, 475 pers.
 Krambergstrasse 32, 505 pers. (Oberbuergermeister).
 See also HAGEN, Volume I, page 129.

WITTEN-ANNEN Stadtkrs. Witten-Annen Brit. Zone K 52/A 71

Add: CWC's: Lager Steinstrasse, 60 pers.
 Maschinenfabrik Heinrich Korfmann:
 Wirtschaft Schwabe, Rheinische Strasse 90, 90 pers.
 Wirtschaft Heintz, Annenstrasse 77, 60 pers.
 Wirtschaft Lenk, Im Wullen 20, 55 pers.
 Maschinenfabrik Hilmer:
 Goethestrasse 12, 115 pers.
 Annenstrasse, 110 pers.
 Lohmann & Soeding, Lager Ardeystrasse, 60 pers.
 Lager Wirtschaft Latta, Johannisstrasse, 70 pers.
 Fa. Birkenbach & Co., Auf dem Hollen, 50 pers.
 Fa. Nebel & Fritzsche, Neheim-Huesten,
 Bebelstrasse, 60 pers.
 Brunebeckerstrasse, 50 pers.
 Maschinenfabrik Geissler, Bebbelsdorf, 120 pers.
 Fa. Schulze-Vellinghausen, Bruchstrasse, 150 pers.
 Alexanderwerk, Ardeystrasse, 120 pers.
 Gusstahlwerk Annen,
 Lager Bebelstrasse, 1050 pers.
 Lager Pferdebachstrasse, 775 pers.
 Lager Wullenstrasse, 265 pers.
 Lager Wirtschaft Engel, Hoerder Strasse, 60 pers.
 Gusstahlwerk Witten,
 Lager Billerbeckstrasse, 700 pers.
 Lager Wirtschaft Bisping, Breite Strasse, 50 pers.
 Lager Wirtschaft Kraft, Breite Strasse, 50 pers.
 Lager Wirtschaft Zeller, Hoerder Strasse, 90 pers.
 Lager Wirtschaft Buergerkrug, Bahnhofstrasse, 50 pers.
 Lager Wirtschaft Rausch, Parkweg, 50 pers.
 Lager Wirtschaft Friedrichs, Ruhrstrasse, 50 pers.
 Deutsche Tafelglas AG, Gruenstrasse 7, 90 pers.
 Lohmann & Co., Herbeder Strasse 215, 60 pers.
 Mannesmann-Roehrenwerke,
 Lager Krumme Strasse 2, 230 pers.
 Lager Wirtschaft Burgholz, Winkelstrasse 8, 60 pers.
 Friedrich Graff, Muenzstrasse 41, 75 pers.
 Maerkische Seifen-Industrie, Muenzstrasse 92, 100 pers.

pto.

Fa. Bredt & Co., Nachtigallstrasse, 60 pers.
 Gebr. Elbracht, Oberstrasse 37, 80 pers.
 Deutsche Fettsaeure Werke, Lager Wirtschaft Guenther, Roehrchenstrasse, 90 pers.
 Reichsbahnausbesserungswerk,
 Lager Wideystrasse 59, 425 pers.
 Lager Wannan 144, 55 pers.
 Reichsbahn-Bahnmeisterei 104, Lager Wideystrasse 59, 275 pers.
 Reichsbahn-Bahnmeisterei Barop, Lager am Hang, 120 pers. (Oberbuergermeister).

See also WITEN-ANNEN, Volume I, page 133.

CASTROP-RAUXEL Stadtkrs. Castrop-Rauxel Brit. Zone K 52/A 72

Add: CWC's: Gelsenkirchener Bergwerks AG, Zeche Erin, Lager Wirtschaft Degwer, 95 pers.
 Rueterswerke AG, 130 pers. (Oberbuergermeister).

See also CASTROP-RAUXEL, Volume I, page 134.

DORTMUND Stadtkrs. Dortmund Brit. Zone K 52/A 72

Add: CWC's: Magdeburger Strasse 145, 75 pers.
 Dortm.-Dorstfeld, Adalbertstrasse, 245 pers.
 Kdo. 5005, Dortm.-Wichede, Hellweg 119, 80 pers.
 Concordia AG, Werksgelaende, 70 pers.
 Minister Stein, Evingerstrasse 170 a, 1000 pers.
 Fuerst Hardenberg, Lindenhorster Strasse 170, 400 pers.
 Lindenhorst, Bahnstrasse, 180 pers.
 Zeche Adolf v. Hansemann, Dortm.-Mengede, 2200 pers.
 Kdo. F 756, Dortm.-Mengede, Sperberstrasse 36, 60 pers.
 Schomberg, Dortm.-Mengede, 150 pers.
 Stein, Dortm.-Mengede, 150 pers.
 Schulte, Brueninghausen, Dortm.-Mengede, 200 pers.
 Arbeitslager Fallgitter, 420 pers.
 Arbeitslager Parsevalstrasse, 130 pers. (Oberbuergermeister).

See also DORTMUND, Volume I, page 135.

LUEDENSCHIED Stadtkrs. Luedenscheid Brit. Zone K 52/F 98

Add: CWC's: Sammellager Wermeckergrund, 55 men and 140 women
 Sammellager Lennestrasse, 195 women
 Markes & Co., 95 women
 2170 pers. employed by various firms were mentioned in autumn 1944 (Oberbuergermeister)

See also LUEDENSCHIED, Volume I, page 137.

ISERLOHN Stadtkrs. Iserlohn Brit. Zone K 52/A 90

Add: CWC's: Droeschederfeld, Lager, 260 pers.
 Westfalenstrasse, Lager, 800 pers.
 Witte, St. & Co., Lager in der Wirtschaft Leisgen, Alexanderstrasse, 50 pers.
 Wwe. v. Hagen, Gerlingserweg 166, 50 women
 Goesser, Ernst, Arnsberger Strasse 4, 300 women
 Dossmann, Mendener Strasse, 150 women
 Vollmann & Schmelzer, Sporenstrasse, 40 men and 70 women
 Niebecker & Schumacher, Gruener Weg, 90 pers.
 Heinrich Huelter jr., Luenkerhohl 40, 160 pers.
 J. D. v. Hagen, Stefanstrasse 20, 50 pers.
 Bayers Ruhrketten, Wallstrasse 1, 80 pers. (Oberbuergermeister).
 Kissing & Moellmann, Auerweg, 150 pers.
 Sudhaus Soehne, Teichstrasse 5, 105 pers. (BNTB Tracing report).

See also ISERLOHN, Volume I, page 134.

HOHENLIMBURG Krs. Iserlohn Brit. Zone K 52/A 80

Add: CWC's: Goecke & Sohn, 65 pers.
Hohenlimburger Kalkwerke GmbH., 50 pers.
Interessengemeinschaft, 150 pers.
Elektro-Gas-Goebel, Brauhausstrasse, 100 pers.
Hoesch AG, Herrenstrasse 17, 500 pers.
Bilstein, Im Weinhof 36, 80 pers.
Wurag, Obernahrerstrasse 54, Wirtschaft Oberhoff, 90 pers.
P. W. Lenzen, Oegerstrasse, 90 pers.
Ohlmsedohl, Unternahrer Strasse, 60 women
Gemeinschaftslager Unternahrer Strasse, 200 pers.
Reh, Wirtschaft Kohlmann, 100 pers. (BNTB Tracing report).

See also HOHENLIMBURG, Volume I, page 133.

BERCHUM Krs. Iserlohn Brit. Zone K 52/A 80

CWC: 50 pers. (Buergermeister).

SCHWERTE Krs. Iserlohn Brit. Zone K 52/A 81

Add: CCKdo. of Buchenwald.
First mentioned on 6. 4. 44 with 100 pris., last mentioned 13. 1. 45
(Buchenwald daily strength reports).

CWC's: Gemeinschaftslager der Firmen
Gutehoffnungshuette,
Walter Hundhausen,
W. Rath, Hoerder Strasse,
Wirtschaft Sprave u. Schaefer, 150 pers.
Nickelwerk, Huesingstrasse 2 and Wilhelmstrasse 3, 100 pers.
Reichsbahnausbesserungswerk, Hasencleverweg, 1700 pers. (Buergermeister).
Lager Holzenerweg, 70 pers.
Lager Stadermann, Huesingstrasse 2, 70 pers. (BNTB Tracing report).

See also SCHWERTE, Volume I, page 133.

VILLIGST Krs. Iserlohn Brit. Zone K 52/A 81

CWC: Firma J. D. Theile, 95 pers. (BNTB Tracing report).

WANDHOFEN Krs. Iserlohn Brit. Zone K 52/A 81

CWC's: Metallwerk Wandhofen, 145 pers.
Bahnmeisterei Schwerte in Wandhofen, Dammstrasse, 150 pers. (Buergermeister).
Lager Rosenweg, 800 pers.
Lager Westfalenstrasse, 600 pers. (BNTB Tracing report).

WESTHOFEN Krs. Iserlohn Brit. Zone K 52/A 81

CWC's: Stahlwerke Brueninghaus, Ruhrstrasse, 150 pers.
Peter Fix Soehne, Bergstrasse, 60 pers.
Bahnmeisterei Geisecke, 120 pers. (Buergermeister).

LETMATHE-Oestrich Krs. Iserlohn Brit. Zone K 52/A 90

CWC's: Reichsbahn, Gennaerstrasse-Brueckenstrasse, 55 pers. (BNTB Tracing report).
Bergstrasse 9, Steinbruch, 100 pers.
Goeke, Kampstrasse 8, 50 pers.
Voss, Gennaerstrasse 1, 90 pers.
Accumulatorenfabrik, Oegerstrasse 47, 50 pers. (Buergermeister).

HOLZEN	Krs. Iserlohn	Brit. Zone	K 52/A 81
CWC: Vereinigte Deutsche Nickelwerke, Kirchweg, 630 men and 230 women (Buergermeister)			
GRUENE	Krs. Iserlohn	Brit. Zone	K 52/A 90
CWC's: Kettenwerk Schlieper, Hauptstrasse, 150 pers. Wirtschaft Ellebrecht, Hauptstrasse, 50 pers. Ledigenheim, Altenaer Strasse 7, 50 pers. (Buergermeister).			
EVINGSEN	Krs. Iserlohn	Brit. Zone	K 52/A 90
CWC's: Gustav Rasche, 135 pers. Gebr. Herberg, 65 pers. (Buergermeister).			
HENNEN	Krs. Iserlohn	Brit. Zone	K 52/A 91
CWC: 120 pers. (Buergermeister).			
IHMERT	Krs. Iserlohn	Brit. Zone	K 52/B 00
CWC's: Ad. v. Brauke, 100 pers. Tuetebelle Fabrikantenverein, 65 pers. (Buergermeister).			
BOESPERDE	Krs. Iserlohn	Brit. Zone	K 52/B 01
CWC: Neuwalzwerk, 100 pers. (Buergermeister).			
HEMER	Krs. Iserlohn	Brit. Zone	K 52/B 01
CWC's: Sundwiger Messingwerk, 250 pers. Schluermann & Co., 110 pers. Gemeinschaftslager am Muehlenweg, 400 pers. (Buergermeister). Stadtlager, 360 pers. Adolf vom Braucke, Ihmertbach, 100 pers. (BNTB Tracing report).			
MENDEN	Krs. Iserlohn	Brit. Zone	K 52/B 01
FLC: OT-Lager im tiefen Winkel, 140 pers. OT-Lager Josefschule, Werringserstrasse 2, 800 pers.			
CWC's: Neuwalzwerk AG, Landwehr 40, 55 pers. Lager Galbreite 32, 500 pers. Lager Hoerdingerkamp 4, 50 pers. Lager II, Froendenberger Strasse, Baracken, 150 pers. (BNTB Tracing report). Excelsiorwerk, 90 women R. & G. Schmoele, 800 pers. Schmoele & Co., 280 pers. H. D. Eichelberg, 105 pers. Dransfeld, 55 pers. R. Rinker, 685 pers. (Buergermeister).			
OBERROEDINGHAUSEN	Krs. Iserlohn	Brit. Zone	K 52/B 01
CWC: Rheinisch-Westfaelische Kalkwerke, 100 pers. (Buergermeister).			
HUEINGSEN	Krs. Iserlohn	Brit. Zone	K 52/B 01
CWC: Firma Bettermann, 50 pers. (Buergermeister).			

- LENDRINGSEN Krs. Iserlohn Brit. Zone K 52/B 01
 Add: CWC's: Eisenwerk, 80 pers. (Buergermeister).
 Eisengiesserei, 200 pers.
 Hochtief AG, 400 pers. (BNTB Tracing report).
 See also LENDRINGSEN, Volume I, page 149.
- BORG Krs. Iserlohn Brit. Zone K 52/B 01
 CWC: Ledigenheim, 55 pers. (BNTB Tracing report).
- HENGSEN Krs. Unna Brit. Zone K 52/A 82
 CWC: 120 pers. (Buergermeister).
- UELZEN Krs. Unna Brit. Zone K 52/A 82
 CWC: 200 pers. (Buergermeister).
- UNNA Krs. Unna Brit. Zone K 52/A 82
 Add: CC Kdo. of Buchenwald, "5. SS Korps-Nachrichten-Abteilung, Unna", first mentioned 26. 7. 43 with
 50 pris., last mentioned 29. 2. 44 with 50 pris. (Buchenwald daily strength reports and invoices).
 CWC's: Stahlwerke Unna, Mueller & Co., Massener Strasse, 120 pers.
 Stahlwerk Westig, Hochstrasse, 240 pers.
 Bahnhof Unna-Koenigsborn, 70 pers. (Buergermeister).
 Kloecknerwerke AG, Unna-Koenigsborn (Tracing officer's report).
 See also UNNA, Volume I, page 134.
- MASSEN Krs. Unna Brit. Zone K 52/A 92
 CWC: Firma Stromag, Lager Koenigsborner Strasse, 155 pers. (Buergermeister).
- HOLZWICKEDE Krs. Unna Brit. Zone K 52/A 92
 Add: CWC's: Kuenstler & Co., 50 pers.
 Reichsbahn, 200 pers.
 Zeche Karoline, 200 pers. (Buergermeister).
 See also HOLZWICKEDE, Volume I, page 134.
- HEEREN-WERVE Krs. Unna Brit. Zone K 52/A 93
 CWC: 500 pers. (Buergermeister).
- METHLER Krs. Unna Brit. Zone K 52/A 93
 CWC: Franz Langelhoevel, Gastwirtschaft, 80 pers. (Buergermeister).
- WEDDINGHOFEN Krs. Unna Brit. Zone K 52/A 93
 CWC's: Lager Nordberg, 350 pers.
 Lager Kuckuck I, 475 pers.
 Lager Weddinghofen, 800 pers.
 Lager Klute, 50 pers. (Buergermeister).
- RUENTHE Krs. Unna Brit. Zone K 52/A 93
 CWC: 50 pers. (Buergermeister).

KAMEN	Krs. Unna	Brit. Zone	K 52/A 93
Add: CWC: Hermann Klein & Soehne, Press-, Stanz- u. Hammerwerke, 55 pers. (Buergermeister)			
See also KAMEN, Volume I, page 137.			
FROENDENBERG	Krs. Unna	Brit. Zone	K 52/B 01
CWC: (BNTB).			
WESTTUENNEN	Krs. Unna	Brit. Zone	K 52/B 03
CWC: Arbeitslager am Bahnhof Rhyern, 100 pers. (Buergermeister).			
PELKUM	Krs. Unna	Brit. Zone	K 52/B 03
CWC: 360 pers. (Buergermeister).			
RHYERN	Krs. Unna	Brit. Zone	K 52/B 03
CWC: 120 pers. (Buergermeister).			
NORDBOEGGE	Krs. Unna	Brit. Zone	K 52/B 03
CWC: Reichsbahnausweichlager des Bahnhofes Hamm, 80 pers. (Buergermeister).			
OSTERBOENEN	Krs. Unna	Brit. Zone	K 52/B 03
CWC: 60 pers. (Buergermeister).			
FROHNHAUSEN	Krs. Unna	Brit. Zone	K 51/G 34
CWC: Jotowerk, 70 pers. (Buergermeister).			
SOEST	Krs. Soest	Brit. Zone	K 52/B 23
Add: CWC's: Lager Arnsberger Str. 2 with 110 pers.			
Lager der Firma Acco Hagen, Briloner Str. with 150 pers.			
O.T.-Lager Moehnetalsperre with 1000 pers. (BNTB Tracing report).			
Fa. Josef Bertram, Niederbergheimer Str. 19, 100 pers.			
Lager Kaiser-Friedrich-Platz, 100 pers.			
Reichsbahn, Lager Schwarzer Weg, 260 pers. (Buergermeister).			
See also SOEST, Volume I, page 149.			
WICKEDE	Krs. Soest	Brit. Zone	K 52/B 02
CWC's: Eisengießerei Wickede, 65 pers.			
Korf, 250 pers. (BNTB).			
Lager Fa. Koerdt, 200 pers., mixed			
Lager Fa. Koch, 100 pers. (Buergermeister).			
OSTOENNEN	Krs. Soest	Brit. Zone	K 52/B 12
FLC: Lager Saal Topp-u. Derkmann, 200 pers., guarded by OT (Buergermeister).			
NIEDERENSE	Krs. Soest	Brit. Zone	K 52/B 12
CWC: Molkerei, 75 pers. (BNTB).			

- WERL Krs. Soest Brit. Zone K 52/B 12
 Add: CWC's: Fa. Wagner AG, Industriestr., 50 pers.
 Fa. Standard, a. d. Kreiter, 150 pers. (Buergermeister).
 See also WERL, Volume I, page 148.
- GUENNE Krs. Soest Brit. Zone K 52/B 22
 CWC: 60 pers., worked on the "Sperrmauer"-construction (Buergermeister).
- MESCHEDE Krs. Meschede Brit. Zone K 52/B 30
 Add: CWC's: Honselwerke, Schuetzenstr., 480 pers. (BNTB Tracing report).
 Fa. Wilhelm v. Hagen, Walze, 380 pers.
 Lager Waldstr., 200 pers. (Buergermeister).
 See also MESCHEDE, Volume I, page 141.
- FINNENTROP Krs. Meschede Brit. Zone K 52/G 18
 CWC's: Mannesmann-Roehrenwerke, 150 pers.
 Reichsbahnbetriebswerk, 120 pers. (BNTB Tracing report).
- FRETTER Krs. Meschede Brit. Zone K 52/G 28
 CWC: Dolomitkalkwerk, 70 pers. (Buergermeister).
- FREDEBURG Krs. Meschede Brit. Zone K 52/G 38
 CWC: 310 pers. (Buergermeister).
- RARBACH Krs. Meschede Brit. Zone K 52/G 39
 CWC: Lager Kircharbach, 95 pers. (Buergermeister).
- VELMEDE Krs. Meschede Brit. Zone L 52/B 40
 CWC's: Reichsbahn, 135 pers.
 K. G. Busch, Bestwig, Schuetzenhalle, 85 pers. (Buergermeister).
- RAMSBECK Krs. Meschede Brit. Zone L 52/B 40
 CWC: Stolberger Zink AG, Lager Doernberg, 400 pers. (Buergermeister).
- OSTWIG Krs. Meschede Brit. Zone L 52/B 40
 CWC: Muehle Brandenburg, 65 pers. (Buergermeister).
- NUTTLAR Krs. Meschede Brit. Zone L 52/B 40
 CWC's: Schieferbau AG; Klostermann and Atlasmaste in Bestwig, 100 pers. (Buergermeister).
- BESTWIG Krs. Meschede Brit. Zone L 52/B 40
 CWC: Reichsbahnausbesserungswerk, 90 pers. (BNTB Tracing report).

- HAMM Stadtkrs. Hamm Brit. Zone K 51/F 94
 Add: CWC's: Fa. Westfaelische Union; Schuhfabrik Bremser and Herdfabrik Wroste: Hafenstr. 41
 Westfaelische Union, Brueggenweg
 Westfaelische Drahtindustrie, Wilhelmstr. 150
 Reichsbahn Hamm
 Staedt. Gas- u. Wasserwerke and Baugesellschaft Helmig, Guenterstr.: Fritz-Reuter-Str. 2
 Staedt. Gas- u. Wasserwerke, Lessingstr. 26
 Entlassungslager fuer franz. Zivilarbeiter, Franziskanerstr. 20
 Westfaelische Union and Baugesellschaft Helmig: Nassauer Str. 20
 Ossenberg, Schmiede, Alleestr. 70 (Tracing officer's report).
- See also HAMM, Volume I, page 150.
- SUNDERN Krs. Arnsberg Brit. Zone K 52/B 10
 Add: CWC: Schuetzenstr., 600 pers. (Buergermeister).
 See also SUNDERN, Volume I, page 149.
- STEMEL Krs. Arnsberg Brit. Zone K 52/B 10
 CWC: Unterbringungslager, 130 pers. (Buergermeister)
- VOSSWINKEL Krs. Arnsberg Brit. Zone K 52/B 11
 FLC: OT-Lager, 50 pers. (Buergermeister).
- ECHTHAUSEN Krs. Arnsberg Brit. Zone K 52/B 12
 FLC: OT-Lager, 200 pers. (Buergermeister).
- ARNSBERG Krs. Arnsberg Brit. Zone K 52/B 21
 Add: CWC: Fa. Gebr. Zimmermann, Feldstr. 13, 100 pers. (Buergermeister).
 See also ARNSBERG, Volume I, page 141.
- FREUDENBERG Krs. Siegen Brit. Zone K 51/G 05
 CWC's: Fa. Modellbau Herl, 60 pers.
 Fa. Landruf GmbH., 110 pers. (Buergermeister).
- SALCHENDORF Krs. Siegen Brit. Zone K 51/G 14
 CWC's: Pfannenb. Einigkeit, 50 pers.
 Freiengrunder Eisenwerke, 60 pers. (Buergermeister).
- NIEDERSCHELDEN Krs. Siegen Brit. Zone K 51/G 14
 CWC: 650 pers. (Buergermeister).
- NEUNKIRCHEN Krs. Siegen Brit. Zone K 51/G 14
 CWC: Fa. Rob. Thomas, 80 men and 40 women (Buergermeister).
- BUSCHHUETTEN Krs. Siegen Brit. Zone K 51/G 15
 CWC's: Kantine Hartmann, 70 women
 Lager Koeln-Muesen, 220 women (Buergermeister).

- KLAFFELD Krs. Siegen Brit. Zone K 51/G 15
 Add: CWC's: Firma Geisweider Eisenwerke, 600 pers.
 Gemeinschaftslager Kaiserstr., 200 pers.
 Firma SAG., Jahnhalle, Birlenbacher Str., 230 pers. (Buergermeister).
 See also KLAFFELD-GEISWEID, Volume I, page 143.
- GOSENBACH Krs. Siegen Brit. Zone K 51/G 15
 CWC: 120 pers. (Buergermeister).
- EICHEN Krs. Siegen Brit. Zone K 51/G 16
 Add: CWC: Huettenwerke Siegerland AG, Abt. Eichener Walzwerk, 890 pers. (Buergermeister).
 See also EICHEN, Volume I, page 142.
- KREUZTAL Krs. Siegen Brit. Zone K 51/G 16
 Add: CWC: 70 pers. (Buergermeister).
 See also KREUZTAL, Volume I, page 142.
- KROMBACH Krs. Siegen Brit. Zone K 51/G 16
 Add: CWC: Lager Lohmuehle, 80 women (Buergermeister).
 See also KROMBACH, Volume I, page 142.
- NIEDERDRESSELNDORF Krs. Siegen Brit. Zone K 51/G 23
 CWC: Firma Otto Henrich, 50 pers. (Buergermeister).
- WUERGENDORF Krs. Siegen Brit. Zone K 51/G 24
 CWC: Fa. D.A.G.-Wuergendorf, 200 pers. (Buergermeister).
- RUDERSDORF Krs. Siegen Brit. Zone K 51/G 24
 CWC: Fa. Siegas, 140 pers. (Buergermeister).
- DREISBACH-TIEFENBACH Krs. Siegen Brit. Zone K 51/G 25
 Add: CWC's: Fr. Oehler & Co., Hammerwerk, 90 pers.
 W. & E. Berg, Bau- u. Holzindustrie, 80 pers.
 Eisenbahnausbesserungswerk, 580 pers.
 Koelsch-Foelzer-Werke AG, 140 pers. (Buergermeister).
 See also DREISBACH-TIEFENBACH, Volume I, page 142.
- NIEDER-NETPHEN Krs. Siegen Brit. Zone K 51/G 25
 Add: CWC's: Fa. Heider, 90 pers.
 Fa. Koenig & Co., 60 pers. (Buergermeister).
 See also NETPHEN, Volume I, page 143.
- NIEDERDIELFEN Krs. Siegen Brit. Zone K 51/G 25
 CWC: Deutsche Reichsbahn, 50 pers. (Buergermeister).

WEIDENAU	Krs. Siegen	Brit. Zone	K 51/G 25
CWC's: Gemeinschaftslager, Schlackenhalde, 380 pers. Fa. Ed. Breitenbach, 180 pers. Fa. Gebr. Achenbach, 100 pers. Fa. Eugen Kritzler, 80 pers. Lager Wilhelmstr., 50 pers. Fa. Bertram Mueller, 60 pers. (Buergermeister).			
KAAN-MARIENBORN	Krs. Siegen	Brit. Zone	K 51/G 25
CWC: Siegwerk, Gebr. Schuppener, 90 pers. (Buergermeister).			
KREDENBACH	Krs. Siegen	Brit. Zone	K 51/G 26
CWC: 50 pers. (Buergermeister).			
LUETZEL	Krs. Siegen	Brit. Zone	K 51/G 36
CWC: Munitionsanstalt, 80 men and 20 women (Buergermeister).			
ROTHEMUEHLE	Krs. Olpe	Brit. Zone	K 52/G 05
CWC: Apparatebau Dr. Brandt & Co., 50 pers. (Buergermeister).			
HUETZEMERT	Krs. Olpe	Brit. Zone	K 52/G 06
CWC: Fa. Heinrich Huhn KG., 120 pers. (Buergermeister).			
DROLSHAGEN	Krs. Olpe	Brit. Zone	K 52/G 06
CWC: Fa. Meyer & Teubner, 50 Russian women (Buergermeister).			
ATTENDORN	Krs. Olpe	Brit. Zone	K 52/G 17
Add: CWC's: Huettenwerke Siegerland, 600 pers. Muhr & Soehne, Bruchwalze, 60 pers. (Buergermeister). Imbert-Generatoren GmbH., 55 pers. (Arbeitsamt Olpe). See also ATTENDORN, Volume I, page 142.			
GREVENBRUECK	Krs. Olpe	Brit. Zone	K 52/G 18
Add: CWC's: Lager Maumke, 1400 pers. Lager Schuetzenhalle, 260 pers. (Buergermeister). See also GREVENBRUECK, Volume I, page 141.			
KIRCHHUNDEM	Krs. Olpe	Brit. Zone	K 52/G 27
CWC: Reichsbahnlager, 180 pers. (Buergermeister).			
WUERDINGHAUSEN	Krs. Olpe	Brit. Zone	K 52/G 27
CWC: RAD-Lager, 130 pers. (BNTB Tracing report).			
MAUMKE	Krs. Olpe	Brit. Zone	K 52/G 27
CWC: Fa. Sachtleben AG, 1200 pers. (BNTB Tracing report).			

- LANGENEI Krs. Olpe Brit. Zone K 52/G 27
CWC: Fabrik Carlshuette, 50 pers. (BNTB Tracing report).
- ALTENHUNDEM Krs. Olpe Brit. Zone K 52/G 27
Add: CWC's: Bahnbetriebswerk, 150 pers. (BNTB Tracing report).
See also ALTENHUNDEM, Volume I, page 141.
- ELSPE Krs. Olpe Brit. Zone K 52/G 28
CWC: Schuetzenhalle, 70 pers. (BNTB Tracing report).
- MEGGEN Krs. Olpe Brit. Zone K 52/G 28
Add: CWC: Lager Eickert, 250 pers. (BNTB Tracing report).
See also MEGGEN, Volume I, page 142.
- NIEDER-LAASPHE Krs. Wittgenstein Brit. Zone L 51/G 45
Add: CWC: Eisenwerk Amalienhuette, 110 pers. (Buergermeister).
See also LAASPHE, Volume I, page 162.
- LAASPHE Krs. Wittgenstein Brit. Zone L 51/G 45
Add: CWC: Fa. Koch u. Sohn, Laasphe, Bahnhofstr., 110 pers. (Buergermeister).
See also LAASPHE, Volume I, page 162.
- KUNST-WITTGENSTEIN Krs. Wittgenstein Brit. Zone L 51/G 45
CWC: Eisenwerk Friedrichshuette KG., 100 pers. (Buergermeister).
- RAUMLAND Krs. Wittgenstein Brit. Zone L 52/G 47
CWC's: Raumland, Hoerre, 140 pers.
Raumland, Pfaffenhecke, 110 pers. (Buergermeister).
- BERLEBURG Krs. Wittgenstein Brit. Zone L 52/G 47
Add: CWC's: Fa. Joh. Georg Stark, Berleburg, 200 pers.
Bertram Mueller, Berleburg, 50 pers. (Buergermeister).
See also BERLEBURG, Volume I, page 157.
- ERNDTEBRUECK Krs. Wittgenstein Brit. Zone K 52/G 47
Add: CWC's: Fa. Heinrich Radenbach, Erndtebrueck-Gruenewald, 100 pers.
Bahameisterei I, Erndtebrueck, Bahnhofstrasse, 90 pers. (Buergermeister).
See also ERNDTEBRUECK, Volume I, page 142.
- OBER-MARSBERG Krs. Brilon Brit. Zone L 51/B 71
CWC: Kupferhuette, 250 pers. (Buergermeister).
- NIEDER-MARSBERG Krs. Brilon Brit. Zone L 51/B 71
CWC: Kupferbergbau, 80 pers. (Buergermeister).

- OLSBERG Krs. Brilon Brit. Zone L 52/B 50
 CWC: Olsberger Huette, 70 pers. (Buergermeister).
- BIGGE Krs. Brilon Brit. Zone L 52/B 50
 CWC's: Arbeitslager der Fa. Oventrop, 70 pers.
 Arbeitslager Martinshaus, 40 pers. (Buergermeister).
- BRILON-WALD Krs. Brilon Brit. Zone L 52/B 51
 CWC's: Fa. Degussa, 130 pers.
 Fa. Dominitwerke, 230 pers.
 RB-Bahnmeisterei, 150 pers. (Buergermeister).
- BRILON Krs. Brilon Brit. Zone L 52/B 51
 CWC: Briloner Moebelfabrik, 180 pers. (Buergermeister).
- HOPPECKE Krs. Brilon Brit. Zone L 52/B 60
 CWC: Arbeitslager Hoppecke, 100 pers. (Buergermeister).
- WINTERBERG Krs. Brilon Brit. Zone L 52/G 58
 CWC: Fa. von der Helm, 50 pers. (Buergermeister).
- ANROECHTE Krs. Lippstadt Brit. Zone K 52/B 32
 CWC: Steinbruchbetriebe, 80 pers. (Buergermeister).
- HORN-MIELINGHAUSEN Krs. Lippstadt Brit. Zone K 52/B 33
 CWC: Westfaelische Metallindustrie, Schuetzenhalle, 80 pers. (BNTB Tracing report).
- SUTTROP Krs. Lippstadt Brit. Zone L 52/B 41
 CWC: 200 pers. (Buergermeister).
- WARSTEIN Krs. Lippstadt Brit. Zone L 52/B 41
 Add: CWC: Fa. Heag-Werke, 180 pers. (BNTB Tracing report).
 See also WARSTEIN, Volume I, page 163.
- RUETHEN Krs. Lippstadt Brit. Zone L 52/B 42
 CWC: Kistenfabrik Nolte, 90 pers. (Buergermeister).
- LIPPSTADT Krs. Lippstadt Brit. Zone L 52/B 44
 Add: CWC's: Westfaelische Metallindustrie, Camp Rizbeckerstr., 200 pers.
 Westfaelische Metallindustrie, Camp Dielenpfadlager, 1000 pers.
 Fa. Lippstadter Eisen- u. Metallwerke, Camp Boebbing, 1200 pers. (BNTB Tracing report).
 See also LIPPSTADT, Volume I, page 150.
- STOERMEDE Krs. Lippstadt Brit. Zone L 52/B 53
 CWC: Sammellager, 800 pers. (Buergermeister).

- GESEKE Krs. Lippstadt Brit. Zone L 52/5 53
 CWC's: Portlandzementwerke Fortuna, Schneidweg, 80 pers.
 Portlandzementwerke Elsa, Hoelterweg 3, 70 pers. (Buergermeister).
- BENNINGHAUSEN Krs. Lippstadt Brit. Zone K 52/B 34
 CWC: Lager Wienold, 260 pers. (BNTB Tracing report).
- ALTENA Krs. Altena Brit. Zone K 52/A 90
 Add: CWC's: Stadt Altena, Lager Rahmedestr. 142, 80 pers.
 Carbonit, Westiger Strasse, 120 pers.
 Schiffer, Rahmedestr., 95 pers.
 Hesse, Rahmedestr., 55 pers.
 Juergens, Nettestr., 50 pers.
 VDM-Halbzeugwerke, Lager Friedhofstr., 50 pers.
 Westfaelische Union AG, fuer Eisen- und Drahtindustrie, Lager Westiger Str. 140, 70 pers.
 (Buergermeister).
 See also ALTENA, Volume I, page 136.
- NACHRODT Krs. Altena Brit. Zone K 52/A 90
 CWC: Lager Helbecke, 75 pers. (Buergermeister).
- KIERSPE Krs. Altena Brit. Zone K 52/F 88
 Add: CWC's: Industrie GmbH., 1200 pers.
 Bender & Wirth, 80 pers. (Buergermeister).
 See also KIERSPE, Volume I, page 137.
- HALVER Krs. Altena Brit. Zone K 52/F 88
 Add: CWC's: Lager Karlshoehe, 500 pers.
 Industriearbeiterheim, Oberbruegge-Voemmelbach, 100 pers.
 J. D. vom Brocke, 60 pers.
 Stephansohl, Gebr. Dahlhaus, 65 pers. (Buergermeister).
 See also HALVER, Volume I, page 137.
- LUEDENSCHIED Krs. Altena Brit. Zone K 52/F 98
 Add: CWC's: Lager Hunswinkel, 750 pers.
 Hohe Steinert, Gastwirtschaft Diemer, 100 pers.
 Hardt bei Oberrahmede, Gastw. Schroeder, 70 pers.
 Station Noell, 90 pers.
 Eggenscheid, Gastw. Machelett, 60 women
 Fuelbecker Talsperre, Gastw. Huettebraeuecker, 125 pers.
 Lager Gruenewiese, 50 pers.
 Brueninghausen Baracke, 110 pers.
 Bruegge, Turnhalle, 120 pers.
 Bruegge, Baracke Hessmer, 180 pers.
 August Grueber, Loesenbach, 65 pers.
 Gebr. Berker, Klagebach, 140 pers.
 C. Kuhbier & Sohn, Dahlerbrueck, 240 pers.
 Ledigenheim, Dahlerbrueck, 60 pers. (Buergermeister).
 See also LUEDENSCHIED, Volume I, page 137.

SCHALKSMUEHLE Krs. Altena Brit. Zone K 52/F 89

Add: CWC's: Falkenroth & Soehne, 50 pers.
"Im Loeh", Fa. Busch-Jaeger, 170 pers.
Nd. Reeswinkel, Gebr. Vedder, 120 pers.
Unterkunftslager GmbH., 70 pers.
Lager Haelverstrasse, 60 pers. (Buergermeister).

See also SCHALKSMUEHLE, Volume I, page 137.

VALBERT Krs. Altena Brit. Zone K 52/G 08

CWC: Theodor Kiepe, Valbert Bhf., 80 pers. (Buergermeister).

HERSCHEID Krs. Altena Brit. Zone K 52/G 08

Add: CWC: Lager Gruenenthal, 55 pers. (Buergermeister).

See also HERSCHEID, Volume I, page 136.

NEUENRADE Krs. Altena Brit. Zone K 52/G 09

Add: CWC: Krupp AG, 50 pers. (Buergermeister).

See also NEUENRADE, Volume I, page 136.

PLETTENBERG Krs. Altena Brit. Zone K 52/G 09

Add: CWC's: Lager Falklandstrasse, 250 pers.
Lager Plettenberg-Kahley, 70 pers.
Lager Wiesenstrasse, 100 pers.
Ohler-Eisenwerk, Plettenberg-Ohle, 250 pers.
Graewe & Kaiser, Plettenberg-Eiringhausen, 125 pers.
Schade, Wilhelm, 250 pers.
Voss & Schroeder, 100 pers.
Kaltwalzwerk Brockhaus, Eiringhausen, 50 pers.
H. B. Seissenschmidt, 50 pers.
Hammerwerk Schulte, 80 pers.
Brockhaus Soehne, Plettenberg-Oestrau, 70 pers.
Gesenkbau, Albert Biecker, Plettenberg-Holthausen, 50 pers. (Buergermeister).

See also PLETTENBERG, Volume I, page 136.

HERNE Stadtkrs. Herne Brit. Zone K 52/A 62

Add: CWC: Hafenstrasse 31, 215 pers.
Schuechtermann & Cremer-Baum, Baumstrasse, 70 pers.
Lager Kantstrasse 28, 50 women.
Kasino Teutoburgia, Castroper Str., 300 pers.
Lager Schulstrasse 14, 250 pers.
Lager La Roche-Strasse, 100 pers. (Oberbuergermeister).

See also HERNE, Volume I, page 128.

LUENEN Stadtkrs. Luenen Brit. Zone K 52/A 83

Add: CWC's: Gottfr. Quitmann, Metall- und Lackierwarenfabrik, Schuetzenstrasse, 100 pers.
Gebrueder Stumm, Zeche Minister Achenbach, Lager, Mengeder Str. 56, 250 pers.
Lager Waltroper Strasse 70, 290 pers.
Lager Brechtener Strasse 2, 220 pers.
Lager Koenigsheide 88, 310 pers.
Maerkische Steinkohlengewerkschaft, Zeche Victoria, Lager I and II, 2430 pers. (Oberbuergermeister)

See also LUENEN, Volume I, page 134.

REG. BEZ. DETMOLD

KUENSEBECK Krs. Halle/Westf. Brit. Zone L 53/B 48

Add: CWC's: A. Lager "Waldlager", 1000 pers.
Lager der Westf. Flachstroeste, 40 women and 70 men (Buergermeister).
See also KUENSEBECK, Volume I, page 105.

WERTHER Krs. Halle/Westf. Brit. Zone L 53/B 48

CWC's: Lg. 155 der Fa. Kochs Adlerwerke, 150 pers.
Lager der Fa. Poppe & Potthoff, 50 pers. (Buergermeister).

FUERSTENBERG Krs. Bueren Brit. Zone L 52/B 62

Add: CWC: Bau der Flugplatzanlage, Fuerstenberg, 1944-1945, 1000 pers. (Buergermeister).
See also FUERSTENBERG, Volume I, page 113.

WEWELSBURG Krs. Bueren Brit. Zone L 52/B 63

Add: CC Kdo. of Sachsenhausen.
On 1. 9. 41 Wewelsburg became independent with a strength of 480 pris. On 22. 10. 41, 100 pris. were transferred from Sachsenhausen to "KL Niederhagen bei Wewelsburg" (Sachsenhausen daily strength report).
CWC: 200 pers. (Buergermeister).
See also WEWELSBURG, Volume I, page 150.

MEERHOF Krs. Bueren Brit. Zone L 52/B 72

CWC: they worked at the "Bau der Flugplatzanlage" in Fuerstenberg, 1944-1945, 390 pers. (Buergermeister).

BIELEFELD Stadtkrs. Bielefeld Brit. Zone L 53/B 58

Add: CWC's: Fa. Honsel & Co., Herforder Str. 285, 90 women
Fa. Wilhelm Eick, Oelmuehlenstr. 21, 40 men and 50 women
Fa. Iseringhausen, Waldemarstr. 4, 50 women
Fa. Heidemann & Co., Bleichstr. 109, 60 women
Goericke-Werke, Nippel & Co., Paulusstr. 25 men and 65 women
Fa. Hamming & Kahl, Schildesche Str. 100a, 70 women
Fa. Reinshagen & Vogt, Ravensberger Eisenhuetten, Joellenbecker Str. 16, 55 pers.
Fa. Kuxmann & Co., Beckhausstr. 72, 50 women
Fa. Wilhelm Bitter, Restaurant Siegfried, 100 pers.
Anker-Werke, Lager Berglust, 90 pers.
Duerkopp-Werke, Lager Bethlem, 660 pers.
Lager In der Elpke, 140 pers.
Fa. Baer & Rempel, Kleine Bahnhofstr., 200 men and 280 women
Fa. Stratmann & Meyer, August Bebel-Str. 114, 60 pers.
Fa. Wilhelm Hellmann, Schildesche Str., 5 men and 45 women
Fa. Droop & Rein, am Gueterbahnhof 25, 80 pers.
Fa. Rudolf Rahaus, Goebenstr. 14, 60 pers. (Oberbuergermeister).
Gebr. Dickertmann, Am Gueterbahnhof, 65 pers.
Fischer & Krerke, Apfelstrasse 9, 150 pers.
Lager Pape, Detmolder Strasse, 80 pers.
Wilhelm Kramer, Friedrichstr. 41, 60 pers.
Gemeinschaftslager 152, Johannisberg, 200 pers.
Lager Berglust, Duerkopp, 250 women
Lager Duerkopp-Werke, Heeperfichten, 300 pers. (BNTB Tracing report).

See also BIELEFELD, Volume I, page 106.

- UMMELN Krs. Bielefeld Brit. Zone L 52/B 47
 CWC: 190 pers. (Buergermeister).
 Evangel. Maedchenheim, 80 pers. (BNTB Tracing report).
- ISSELHORST Krs. Bielefeld Brit. Zone L 52/B 57
 CWC: 50 pers. (Buergermeister).
- BRACKWEDE Krs. Bielefeld Brit. Zone L 52/B 57
 CWC: Fa. Arntzen-Leichtbau, 150 pers.
 Kammrichwerke, 400 women.
 Reinhard Tweer, 80 pers. (Buergermeister).
 Lager 133, Adolf Hitlerstr. 50, 70 pers.
 Lager Nr. 64, auf dem Kupferhammer, 60 pers.
 Lager Nr. 70, Eikemann, Bielefelder Strasse, 70 pers.
 Lager Nr. 128, Elsa Brandstroemstrasse, 70 pers.
 Lager Nr. 65, Fabrikstrasse 69, 80 pers.
 Lager Nr. 76, Fabrikstrasse 81, 240 pers.
 Lager Nr. 140, Friedrichsdorfer Str. 1, 50 pers.
 Lager Nr. 61, Holter Strasse 32, 50 pers.
 Lager Nr. 62, Senner Strasse 129, 420 women
 Lager Nr. 57, Teutoburgerstr. 71, 150 women
 Lager Nr. 681, Kalkwerk, 210 pers.
 Lager Nr. 681, Siekermann, 100 pers. (BNTB Tracing report).
 See also BRACKWEDE, Volume I, page 106.
- SENNE I Krs. Bielefeld Brit. Zone L 52/B 57
 Add: CWC: Metallwerk, Windelsbleiche Nr. 80, 60 pers. (BNTB Tracing report).
 See also SENNE I, Volume I, page 107.
- MILSE Krs. Bielefeld Brit. Zone L 52/B 58
 FLC: 50 pers. (Buergermeister).
- HERFORD Krs. Herford Brit. Zone L 53/B 69
 Add: CWC's: Moebelfabrik Stranghoener, Kirdorfstr. 4, 75 pers.
 Eisenbahngebaude, Buender Str. 48, 55 pers. (Buergermeister).
 See also HERFORD, Volume I, page 107.
- HERRINGHAUSEN Krs. Herford Brit. Zone K 53/W 31
 CWC: 90 pers. (Buergermeister).
- ENNIGLOH Krs. Herford Brit. Zone L 53/W 50
 CWC: Lager der Herdfabrik Imperial, 60 pers. (Buergermeister).
- LOEHNE Krs. Herford Brit. Zone L 53/W 60
 Add: CWC: Fa. Viering, Loehne-Bhf., 100 pers. (Buergermeister).
 See also LOEHNE, Volume I, page 107.

- BUENDE Krs. Herford Brit. Zone L 53/W 50
 CWC: Reichsbahnlager, 60 pers. (Buergermeister).
- KIRCHLENGERN Krs. Herford Brit. Zone L 53/W 60
 CWC: OT-Arbeitslager, 200 pers. (Buergermeister).
- LUEBBECKE Krs. Luebbecke Brit. Zone L 53/W 61
 CWC: Lager Gaensemarkt 3, St. Paulus Innung, 90 pers. (Buergermeister).
- OBERBAUERSCHAFT Krs. Luebbecke Brit. Zone K 52/F 79
 CWC: Krankenlager fuer Ostarbeiter, Oberbauerschaft 110, 70 pers. (Buergermeister).
- SCHERFEDE Krs. Warburg/Westf. Brit. Zone L 52/B 82
 CWC: Fa. Meer AG, Scherfede, 80 pers. (Buergermeister).
- WARBURG/Westf. Krs. Warburg/Westf. Brit. Zone L 52/B 92
 CWC's: Reichsbahnbetriebswerk Warburg, 80 pers.
 Wanderer-Arbeitsstätte, Warburg, 80 pers. (Buergermeister).
- HARDEHAUSEN near Scherfede Krs. Warburg/Westf. Brit. Zone L 52/B 82
 CC Kdo. of Buchenwald. On 20. 1. 45 the Kdo. "Napola" Hardehausen was established. On 22. 2. 45, 30 pris. came from Buchenwald and on 25. 2. 45, 10 pris. from "Napola" Bensberg (Buchenwald Trf. lists). Occurs in January and February 45 (Buchenwald invoices).
 Code name: Hardehausen-Napola-"Hh" (Entry register).
 See also BENSBERG, Volume I, page 152.
- NIEHEIM Krs. Hoexter Brit. Zone L 52/B 95
 CWC: 300 pers. (Buergermeister).
- STEINHEIM Krs. Hoexter Brit. Zone L 52/B 96
 CWC's: Lager Schuetzenplatz, 70 pers.
 Gemeinschaftslager Bahnhof Steinheim, 50 pers. (Buergermeister).
- OTTBERGEN Krs. Hoexter Brit. Zone L 52/C 04
 CWC: Lager "Nethe", Reichsbahn, 90 pers. (Buergermeister).
- BEVERUNGEN Krs. Hoexter Brit. Zone L 52/C 14
 CWC: Burg Beverungen, Lager der Fa. Schultze in Beverungen, 100 pers. (Buergermeister).
- HOEXTER Krs. Hoexter Brit. Zone L 52/C 15
 Add: CWC's: Landarbeiterlager I, 70 pers.
 Landarbeiterlager II, 60 pers. (Buergermeister).
 See also HOEXTER, Volume I, page 153.

- NIENHAGEN Krs. Detmold Brit. Zone L 52/B 77
CWC: Teutoburger Sperrholzwerk, Pivitscheide, 130 pers. (Buergermeister).
- HORN Krs. Detmold Brit. Zone L 52/B 86
Add: CWC: 550 pers. (Buergermeister).
See also HORN, Volume I, page 153.
- CAPPEL Krs. Detmold Brit. Zone L 52/B 87
CWC: 250 pers. (Buergermeister).
- BLOMBERG Krs. Detmold Brit. Zone L 52/B 97
Add: CWC: Blomberger Holzindustrie, Schiederstr., 95 pers. (Buergermeister).
See also BLOMBERG, Volume I, page 153.
- OERLINGHAUSEN Krs. Lemgo Brit. Zone L 52/B 67
CWC: 50 women (Buergermeister).
- SCHOETMAR Krs. Lemgo Brit. Zone L 53/B 78
CWC: Heinrich & Wilhelm Sudbrack, 80 pers. (Buergermeister).
- LEMGO Krs. Lemgo Brit. Zone L 53/B 88
CWC's: Firma Wilmsmeier, Steinstoss, 200 pers.
Sand u. Tonwerke, Neuenkamp, 65 pers.
Wrenger, Grevenmarsch, 245 pers. (Buergermeister).
- DUETZEN Krs. Minden Brit. Zone L 53/W 70
Prison: Polizeigefangnis (BNTB).
CWC: Gewerkschaft Porta, Ledigenheim, 800 pers. (Buergermeister).
- REHME Krs. Minden Brit. Zone L 53/W 70
Prison: Polizeigefangnis (BNTB).
CWC: Weserhuetten AG, 1100 pers. (Buergermeister).
- BAD OEYNHAUSEN Krs. Minden Brit. Zone L 53/W 70
Add: CWC: Stadion Mindener Strasse, 250 pers. (Buergermeister).
See also BAD OEYNHAUSEN, Volume I, page 109.
- PORTA-WESTFALICA Krs. Minden Brit. Zone L 53/W 80
Add: GCKdo. of Neuengamme, "Porta" established 18. 3. 44, 1100 pris. of various nationality (The officer's report).
Last mentioned on 1. 4. 45, when the Kdo. was partly transferred to Kdo. Fallersleben and
8. 4. 45 evacuated to Kdo. Woebbelin. The other part was transferred on 1. 4. 45 to Kdo. Siedel
delah, remaining till 12. 4. 45, and was also evacuated to Kdo. Woebbelin.
(NNTB; Neth. Red Cr.)
See also PORTA-WESTFALICA, Volume I, page 109.

- HARTUM Krs. Minden Brit. Zone L 53/W 71
 Prison: Polizeigeftaengnis (BNTB).
- NEUHAUS Krs. Paderborn Brit. Zone L 52/B 64
 Add: CWC's: Reichsbahnausbesserungswerk Paderborn, Nord in Neuhaus, Sporkweg 9, 90 women
 Heeresmunitionsanstalt Sennelager, 100 pers. (Buergermeister).
 Rhein-Ruhr-Baracken, Hatzfelder Weg, 150 women (BNTB Tracing report).
 See also NEUHAUS, Volume I, page 109
- WEWER Krs. Paderborn Brit. Zone L 52/B 64
 CWC: Reichsbahnarbeitslager, 90 pers. (Buergermeister).
- ELSEN Krs. Paderborn Brit. Zone L 52/B 64
 CWC: Reichsbahnausbesserungswerk Paderborn/Haupt in Elsen Nr. 78, 100 pers. (Buergermeister)
- PADERBORN Krs. Paderborn Brit. Zone L 52/B 74
 Add: CWC's: Moebelfabrik Welle, WollmarktstraÙe, 75 women
 Theodorschule, TheodorstraÙe, 250 pers.
 Lager Gruener Weg, 60 pers.
 Lager Kaiserhof, 70 pers.
 Reichsbahnausbesserungswerk Paderborn/Nord in Bad Lippspringe, Detmolder StraÙe
 Schuetzenhalle, 100 pers. (Buergermeister).
 See also PADERBORN, Volume I, page 151.
- BAD LIPPSRINGE Krs. Paderborn Brit. Zone L 52/B 75
 CWC: Lager Detmolder StraÙe 95, 80 women (BNTB Tracing report).
- ALTENBEKEN Krs. Paderborn Brit. Zone L 52/B 85
 CWC's: Reichsbahn Gemeinschaftslager, 70 pers.
 Lager Benhausen, 100 pers.
 Gastwirtschaft in Bendfeld, 80 pers.
 Bahnhof Buke, 80 pers. (Buergermeister).
- LIEBENAU Krs. Nienburg Brit. Zone L 53/W 94
 Add: AEL: Average strength: 300 prisoners. In 1943 the camp was transferred to Lahde, Krs. Mi
 and reestablished there as AEL. (Buergermeister).
 See also LIEBENAU and LAHDE, Volume I, page 110 and LAHDE, Volume II, page 85.

LAND NIEDERSACHSEN

REG. BEZ. OSNABRUECK

- LOHNE Krs. Lingen Brit. Zone K 53/V 63
 FLC: Saal Huebers, 200 pers. (Buergermeister).
- BIENE Krs. Lingen Brit. Zone K 53/V 64
 CWC: Biene, 230 pers. (Buergermeister).
- ELBERGEN Krs. Lingen Brit. Zone K 53/V 72
 CWC: Elbergen, 60 pers. (Buergermeister).
- QUAKENBRUECK Krs. Bersenbrueck Brit. Zone K 53/W 15
 CWC: Lager der Reichsbahn, Alte Turnhalle with 40 and 30 pers. (BNTB Tracing report).
- BRAMSCHER Krs. Bersenbrueck Brit. Zone K 53/W 12
 Add: FLC: Lutterdamm Baracken, 400 pers.
 CWC's Bergstr. 16, 80 pers.
 Osnabruecker Str. 15, 90 pers.
 Engter Str. 14, 450 pers. (Buergermeister).
 See also BRAMSCHER, Volume I, page 101.
- OSNABRUECK Stadtkrs. Osnabrueck Brit. Zone K 53/W 20
 Add: CWC's: Knollstr., Haster Weg, 440 pers.
 Gartlage, 1300 pers.
 Fa. Karmann, Jahnstr., 380 pers.
 Schuetzenhofallee, Stahlwerk, 800 pers.
 Bremer Str., Luther Schule, 350 pers.
 Bremer Str., Bahnbetriebswerk, 60 pers.
 Hunteburger Weg, Bahnbetriebswagenwerk, 120 pers.
 Heideweg, Roescher Werk, 300 pers.
 Schuetzenstr., Welling, 80 pers.
 Bramscher Str. 135, Barackenlager, 300 pers.
 Atter Str. 72, Tulpengarten, 300 pers.
 Bramscher Str. 119, Fa. Kastrup, 50 women (Oberbuergermeister).
 See also OSNABRUECK, Volume I, page 101.
- BATHORN Krs. Grafschaft Bentheim Brit. Zone K 53/V 54
 Add: WDP, from 1938—39, used as a penal camp. (The Emsland Case, Brit. War Crimes Group).
 See also BATHORN, Volume I, page 105.
- GILDEHAUS Krs. Grafschaft Bentheim Brit. Zone K 53/V 51
 CWC: Saal Janssen, Bergstr. 40, 200 pers. (Buergermeister).
- NORDHORN Krs. Grafschaft Bentheim Brit. Zone K 53/V 52
 CWC: Lager am Wehrweg, 500 women
 Lager in der Gildkamp-Schule, 100 pers. (Buergermeister).

NEUSUSTRUM

Krs. Aschendorf/Huemmling

Brit. Zone

K 53/V 67

Add: 1940 nearly 1600 Poles arrived from Polish prisons. In 1943 approx. 450 Frenchmen and Belgians were housed here, inmates of French and Belgian jails. In 1942—43 60 Jews from various camps were also here. Most of the foreigners left the camp in 1944, only a few Poles remained. From 1944 the main part of the camp consisted of German civ. and military offenders. Inmates worked on peat cutting and drainage of surrounding bogs under the direction of the Government Moor Administration Neusustrum. The camp supplied inmates for drafts to "Kdo. X" in France in Oct. 1943 and Jan. 1944.

(The Emsland Case, Brit. War Crimes Group)

See also NEUSUSTRUM, Volume I, page 102.

DOERPEN/WALCHUM

Krs. Aschendorf/Huemmling

Brit. Zone

K 53/V 78—68

Add: Until 1941 the inmates were Germans only, from 1941 onwards of various nationalities. In 1943 the camp held approx. 1000 Germans, 100 Poles and 50 Czechs; in autumn 1943 approx. 500 Germans and a few French and Czech prisoners. From 1942 onwards the inmates included civilian offenders against war time laws. Camp inmates were employed as peat cutters and on drainage of surrounding bogs.

(The Emsland Case, Brit. War Crimes Group)

See also DOERPEN, page 101 and WALCHUM, page 102 of Volume I.

ASCHENDORFER MOOR

Krs. Aschendorf/Huemmling

Brit. Zone

K 54/V 79

Add: WDP. Inmates worked on peat cutting and drainage for Government Moor Administration Boergermoor.

Camp II supplied inmates for the drafts to Norway in 1942 and to "Kdo X" in France in 1943, Jan. 1944 and April 1944

(The Emsland Case, Brit. War Crimes Group)

See also ASCHENDORFER MOOR, Volume I, page 101.

PAPENBURG

Krs. Aschendorf/Huemmling

Brit. Zone

K 54/V 79

Add: When the first penal camps were founded in 1923, model farms were introduced, the labour supplied by the prisoners. In the Emsland area, the small moors had to be drained before cultivation, this was undertaken by the "Wasserbauleitung", which employed prisoners from Camp VII. Cultivation was under the direction of the Moor Administration Emsland which controlled the Moor administration of Boergermoor, Aschendorfer Moor, Rheden and Neusustrum.

Until 1940, the penal camps were classed as Zuchthaus and the inmates were mainly German "Sicherungsverwahrte", usually habitual criminals. LINGEN prison acted as a receiving centre and the prisoners were distributed from there to the various camps.

After 1940 Military offenders were sent to the camps and from 1941 onwards foreigners, Poles, Czechs, Dutch and Belgians were arriving.

At the beginning of the war Camps VI, VIII, IX, X, XI, XII, XIII, XIV and XV were handed over to the Army as PoW camps.

(The Emsland Case, Brit. War Crimes Group)

See also PAPENBURG, Volume I, page 103.

BOERGERMOOR

Krs. Aschendorf/Huemmling

Brit. Zone

K 54/V 89

Add: In 1933 about 1000 Germans were here, all political suspects. In 1941 the population consisted of German criminals, some Czechs and Poles. Later it was used for all inmates of various camps up to 20 years of age. From 1942 onwards civilian offenders against war time laws were housed there. In 1943 the strength was about 1200, mainly German, some French, Czechs and Poles. Inmates worked with the "Government Moor Administration", cultivating fields. In 1942 Camp I provided men for the draft going to Norway. In Oct. 1943 the Camp also furnished men for the draft to "Kdo. X", which went to France and in Jan. and Apr. 1944 men for further drafts to France under "Kdo. X", to St. Paul and to the Netherlands.

(The Emsland Case, Brit. War Crimes Group)

See also BOERGERMOOR, Volume I, page 102.

- SOEGEL Krs. Aschendorf-Huemmling Brit. Zone K 53/V 87
 CWC: 50 women (Buergermeister).
- ESTERWEGEN Krs. Aschendorf/Huemmling Brit. Zone K 53/V 98
 Add: Work detail of Papenburg. Inmates were sent on drafts to Norway in 1942 and to France with "Kdo. X" in Oct. 1943, Jan. 1944 and April 1944. A bomb-disposal-squad worked at Emden. (The Emsland Case, Brit. War Crimes Group).
 See also ESTERWEGEN, Volume I, page 102.
- BRUAL-RHEDE Krs. Aschendorf/Huemling Brit. Zone K 54/Q 60
 Add: Work detail of Papenburg. The camp supplied inmates for drafts to "Kdo. X" in France in Oct. 1943 and Jan. 1944. Inmates were employed also on peat cutting and drainage on surrounding bogs and agricultural work on the "Admin.-Hof" (The Emsland Case, Brit. War Crimes Group).
 See also BRUAL-RHEDE, Volume I, page 101.
- DALUM Krs. Meppen Brit. Zone K 53/V 64
 Add: CC Sub-Kdo of Kdo. Veerssen of Neuengamme. The camp was evacuated on 24. 3. 45 (NNTB; Neth. Red Cross).
 See also DALUM, Volume I, page 104.
- MEPPEN Krs. Meppen Brit. Zone K 53/V 65
 Add: CC Kdo. of Neuengamme. On 16. 1. 45 the strength was about 2064 pris.(Neuengamme records.) Evacuation of Kdo. Meppen-Veerssen on 25. 3. 45 (NNTB; Neth. Red. Cross).
 See also MEPPEN and VEERSSEN, Volume I, pages 103, 104.
- LAER Krs. Osnabrueck Brit. Zone K 53/B 28
 Add: CWC: 50 pers. (Buergermeister).
 See also LAER, Volume I, page 105.
- STRANG Krs. Osnabrueck Brit. Zone K 53/B 38
 CWC: 70 pers. (Buergermeister).
- ATTER Krs. Osnabrueck Brit. Zone K 53/W 11
 CWC: 70 pers. (Buergermeister).
- GEORGMARIENHUETTE Krs. Osnabrueck Brit. Zone K 53/W 20
 CWC: 70 women (Buergermeister).
- OESEDE Krs. Osnabrueck Brit. Zone K 53/W 20
 CWC: 480 pers. (Buergermeister).
- BELM Krs. Osnabrueck Brit. Zone K 53/W 21
 CWC: 35 men and 35 women (Buergermeister).

MELLE	Krs. Melle	Brit. Zone	L 53/W 40
CWC: Lager Potts, 100 women Lager Kruse, 120 women Lager Starke, 120 women (Buergermeister). Ledigenheim, Groenenberger Str. 26 55, pers. Lager Oldendorfer Str., 60 pers. (BNTB Tracing report).			
WESTERHAUSEN	Krs. Melle	Brit. Zone	K 53/W 30
CWC: Fa. Westland Gummiwerke, 50 pers. (Buergermeister). Lager Wenthe, 50 women (BNTB Tracing report).			
BUER	Krs. Melle	Brit. Zone	L 53/W 40
CWC: Fa. Ed. Korfhage & Soehne, 120 women (Buergermeister). Lager Buer Nr. 40, 50 pers. (BNTB Tracing report).			
ALTENMELLE	Krs. Melle	Brit. Zone	L 53/B 49
CWC: 60 pers. (Buergermeister).			
BOHMTE	Krs. Wittlage	Brit. Zone	K 53/W 31
CWC: Ortsbauernschaft Bohmte, Lager II, 60 pers. (Buergermeister). Fa. Becklas, Moebelfabrik, 75 pers. (BNTB Tracing report).			
OSTERCAPPELN	Krs. Wittlage	Brit. Zone	K 53/W 31
CWC: 50 pers. (Buergermeister).			
SCHWEGE	Krs. Wittlage	Brit. Zone	K 53/W 32
CWC: 335 pers. (Buergermeister). Moorzentrale Hakumag, 295 pers. (BNTB Tracing report).			
RABBER	Krs. Wittlage	Brit. Zone	L 53/W 41
CWC: 55 pers. (Buergermeister).			
LINGEN	Krs. Lingen	Brit. Zone	K 53/V 73
Add: Prison: Work detail of Neusustrum. Distributing center for the Emsland Group; 20000 pers. passed through this center between 1. 1. 41 and 30. 3. 44, of whom 2510 were German (Brit. Zone Div. ITS).			
See also LINGEN, Volume I, page 100.			

VERW. BEZ. OLDENBURG

SCHARREL i. O.	Krs. Cloppenburg	Brit. Zone	K 54/R 20
CWC's: Moorgut Sedelsberg, 150 pers. Torfwerk "Union", Scharrel, 80 pers. Torfwerk Dr. Brinkmann, Scharrel, 100 pers. Ziegelei Otto Brinkmann, 60 pers. (Buergermeister).			

- BAD ZWISCHENAHN Krs. Ammerland Brit. Zone K 54/R 10
 CWC's: Fa. Intelmann, 180 pers.
 Fliegerhorst Bad Zwischenahn, 350 pers. (Buergermeister).
 Ledigenheim, Lager fuer Arbeiter II, 150 pers. (BNTB).
- EDEWECHT Krs. Ammerland Brit. Zone K 54/R 10
 CWC's: Torfwerk Moellenberg, Husbaeke, 60 pers.
 Torfwerk Edewecht, Husbaeke, 70 pers.
 Durchgangslager bei Torfwerk Wirsing, 200 pers. (Buergermeister).
- WESTERSTEDE Krs. Ammerland Brit. Zone K 54/R 11
 CWC's: Karlshof, 50 pers.
 Klamperesch, 50 pers.
 Westerstede-Bahnarbeitslager, 100 pers. (Buergermeister).
- RASTEDE Krs. Ammerland Brit. Zone K 54/R 11
 CWC's: Fa. Frers, Hostemost, 60 pers.
 Fa. August Broetje, Rastede, 160 pers. (Buergermeister).
- HUSBAEKE Krs. Ammerland Brit. Zone K 54/W 19
 CWC's: Lager fuer Arbeiter I, 70 pers.
 Lager fuer Arbeiter II, 60 pers. (BNTB).
- JEDDELOH Krs. Ammerland Brit. Zone K 54/R 10
 CWC's: Lager fuer Arbeiter I, 50 pers.
 Lager fuer Arbeiter II, 200 pers. (BNTB).
- ROSTRUP Krs. Ammerland Brit. Zone K 54/R 11
 CWC: Lager fuer Arbeiter I, 50 pers. (BNTB).
- MIDDELSFAEHR Krs. Friesland Brit. Zone K 54/R 14
 belongs to Roffhausen
 CWC: Lager Middelsfaehr with approx. 350 pers. (BNTB Tracing report).
- VAREL Krs. Friesland Brit. Zone K 54/R 23
 Add: CWC's: Lager Buschgastweg 16, 80 pers.
 Reichsbahnlager, Moorhauserweg 2, 120 pers. (BNTB; Buergermeister).
 Lager Alter Warf 23, with 555 pers.
 Lager Hoefers, Vareler Wald, with 120 pers., working in a shoe factory (BNTB Tracing report).
 See also VAREL, Volume I, page 141.
- WANGEROOGE Krs. Friesland Brit. Zone K 54/R 07
 CWC: 780 pers. (Buergermeister).
- ZETEL Krs. Friesland Brit. Zone K 54/R 13
 CWC: Marineverwaltungslager, Schweinebrueck-Fuhrenkamp with 200—250 pers.
 (BNTB Tracing report).

- SANDE Krs. Friesland Brit. Zone K 54/R 14
 CWC's: Reichsbahnlager Sande with approx. 200 pers.
 Lager Neudeich, Moeller with 200 pers. (BNTB Tracing report).
 Lager Neufeld, 3000 pers. (Buergermeister).
 See also WILHELMSHAVEN, Volume I, page 95.
- HEIDMUEHLE Krs. Friesland Brit. Zone K 54/R 15
 CWC's: Camp Menkestr., 120 pers.
 Camp Waldschenke Schoost, 70 pers. (BNTB Tracing report).
- NEUENWEGE Krs. Friesland Brit. Zone K 54/R 22
 CWC: Motorenwerk, 200 pers. (BNTB Tracing report).
- LANGENDAMM Krs. Friesland Brit. Zone K 54/R 23
 near Borgstede
 CWC: Camp Sumpfweg, 300 pers. (BNTB Tracing report).
- SENGWARDEN Krs. Friedland Brit. Zone K 54/R 25
 CWC: Breddewarden, 1000 pers. (Buergermeister).
- ALTENESCH Krs. Wesermarsch Brit. Zone L 54/R 50
 CWC's: Sammellager der DAF, Ritzenbuettel, 600 pers.
 Weserflug GmbH., Lemwerder, 800 pers.
 Abeking & Rassmussen, Lemwerder, 80 pers. (Buergermeister).
- LANGWARDEN Krs. Wesermarsch Brit. Zone L 54/R 44
 Station Nordenham
 CWC: Lager Eckwarden, 100 pers. (Buergermeister).
- OLDENBURG Stadtkrs. Oldenburg i. O. Brit. Zone K 54/R 30
 Add: Gestapo Lager: Stedingerstr., 175 pers.
 AEL: Schule Drielake, Schulstr. 21, 70 pers.
 CWC's: Camp Wiesner, Alexanderstr., 50 pers.
 Saegewerk Dieks & Kuhlmann, Ammerlaender Heerstr. 201, 180 pers.
 Camp of DAF, O.-Donnerschwee, Unterm Berg, 1350 pers.
 Oldenb. Glashuette, Camp Sandplatz, Am Osternburger Kanal, 500 pers.
 Camp "Rotes Haus", Feldkamp 25, 200 pers.
 Camp Wachtendorf, Hauptstr. 9, 120 pers.
 Camp Reil, Nadorsterstr. 222, 70 pers.
 Camp Rennplatz, Rennplatzstr., 2000 pers.
 Reichsbahn Ledigenheim, am Stau, 150 pers.
 Warpsspinnerei, Stedingerstr., 100 pers.
 Reichsbahn, Verschiebebahnhof, 260 pers. (BNTB Tracing report).
 Lager Dobben, Am Dobbenteich, 200 pers.
 Lager Tegtmeier, Donnerschwerer Strasse, 80 pers.
 Bahnmeisterei 2, Lager Marschweg, 150 pers. (Buergermeister).
 See also OLDENBURG, Volume I, page 100.
- ACHTERMEER Krs. Oldenburg Brit. Zone K 54/W 39
 Gemeinde Wardenburg
 CWC: 70 pers. (Buergermeister).

- HUDE** Krs. Oldenburg Brit. Zone L 54/R 40
 CWC: Reichsbahngelaende, 100 pers. (Buergermeister).
 Hude III, 80 pers. of various nationalities, working for the Reichsbahn (BNTB Tracing report).
- HOYKENKAMP** Krs. Oldenburg Brit. Zone L 54/W 59
 Add: CWC's: Lager Gastwirt Menkens, 150 pers.
 Barackenlager, 350 pers. (Buergermeister).
 See also HOYKENKAMP, Volume I, page 93.
- HOLZKAMP** Krs. Oldenburg Brit. Zone L 54/W 59
 CWC: 250 East workers and 100 other men and women (BNTB Tracing report).
- WILDESHAUSEN** Krs. Oldenburg Brit. Zone L 53/W 47
 CWC: 90 pers., employed in sawmills, factories and agriculture (BNTB Tracing report).
- NEERSTEDT** Krs. Oldenburg Brit. Zone L 53/W 48
 CWC: 85 pers. employed with earth work (BNTB Tracing report).
- DOETLINGEN** Krs. Oldenburg Brit. Zone L 53/W 48
 CWC: 90 pers. employed with earth work (BNTB Tracing report).
- VECHTA** Krs. Vechta Brit. Zone K 53/W 36
 Add: Prison: Work detail in Hosuene, Krs. Oldenburg, 50 pers. working on the construction of a hospital (BNTB Tracing report)
 See also VECHTA, Volume I, page 101.
- DINKLAGE** Krs. Vechta Brit. Zone K 53/W 25
 CWC's: Lager Dinklage,
 Lager Langwege,
 Lager Buene,
 together 200 pers. (Buergermeister).
- DAMME** Krs. Vechta Brit. Zone K 53/W 3b
 CWC: Baracke Damme-Osterberg, 50 pers. (Buergermeister).
- LOEHNE i. O.** Krs. Vechta Brit. Zone K 53/W 53
 CWC: Lager in Riessel, 50 pers. (Buergermeister).
- GOLDENSTEDT** Krs. Vechta Brit. Zone L 53/W 46
 CWC: Zweiglager der Firma Oldenburger Leichtmetall AG, Hermann Fromm, 200 pers.
 (Buergermeister).
- DELMENHORST** Stadtkrs. Delmenhorst Brit. Zone L 54/W 59
 Add: CWC's: Lager an der Cramerstrasse, 300 pers.
 Lager an der Hasberger Strasse, 300 pers. (Buergermeister). pto.

Lager Adelheide, Flugplatz, 200 pers.
 Arbeitslager Baracke Lerchenstrasse, 200 pers.
 Lager Bungerhof, Schuetzenhaus „Tell“ with 85 pers., at first men, then women
 Lager Christophers, Hasbergerstr., 200 pers.
 Lager Deichhorster Schule, 100 pers.
 Lager Klosterpfad, 250 pers.
 Lager Magnus Mueller, 50 pers.
 Lager Schnier, Bremerstr., 60 pers.
 Lager Schuetzenhof, Cramerstr., 400 pers.
 Lager Weserflug, Teppische Str., 725 pers., working with the factory “Weserflug”
 Lager Weserflug, Stedingerstr., 850—1000 pers. (BNTB Tracing report).

See also DELMENHORST, Volume I, page 92.

REG. BEZ. AURICH

BORKUM	Krs. Leer	Brit. Zone	K 54/Q 35
CWC: Borkum, 150 pers. (BNTB Tracing report).			
BOEN	Krs. Leer	Brit. Zone	K 54/Q 60
CWC: 50 pers. (Buergermeister).			
LANDSCHAFTSPOLDER	Krs. Leer	Brit. Zone	K 54/Q 61
CWC: 60 pers. (Buergermeister).			
DIELE	Krs. Leer	Brit. Zone	K 54/Q 70
CWC: 200 pers., “Schanzarbeiter”, digging trenches (Buergermeister).			
HOLTHUSEN	Krs. Leer	Brit. Zone	K 54/Q 70
CWC: 200 pers., “Schanzarbeiter”, digging trenches (Buergermeister).			
STAPELMOOR	Krs. Leer	Brit. Zone	K 54/Q 70
CWC: 250 pers. (Buergermeister).			
WEENER	Krs. Leer	Brit. Zone	K 54/Q 70
CWC: Fa. Kladde, Weener Landsburg, 80 men and 200 women (Buergermeister).			
WEENERMOOR	Krs. Leer	Brit. Zone	K 54/Q 71
CWC: 150 pers. (Buergermeister).			
MOEHLENWARF	Krs. Leer	Brit. Zone	K 54/Q 71
CWC: 120 pers. (BNTB Tracing report).			
TICHELWARF	Krs. Leer	Brit. Zone	K 54/Q 71
CWC: 90 pers. (BNTB Tracing report).			
OLDERSUM	Krs. Leer	Brit. Zone	K 54/Q 72
CWC: Fa. Hirdes, Duisburg, 180 pers. (Buergermeister).			

- KLOSTERMOOR Krs. Leer Brit. Zone K 54/Q 80
 Station West-Rhauderfehn
 CWC: Fa. Torfwerk, 150 pers. (Buergermeister).
- LEER Krs. Leer Brit. Zone K 54/Q 81
 Add: CWC's: DAF-Lager: Nesse Baracken, 500 pers.
 DAF-Lager: Ulrichstr. 19, Schule, 50 pers.
 Schuetzengarten, Heisfelder Str. 135, 200 pers. (Buergermeister).
 See also NESSE-LEER, Volume I, page 100.
- EMDEN Stadtkrs. Emden Brit. Zone K 54/Q 63
 Add: CWC's: Arbeitslager Larrelter Str., 70 pers.
 Arbeitslager Fruuchteberg, 500 pers.
 Nordseewerke, Duckeldamm, 800 pers. (BNTB Tracing report).
 See also EMDEN, Volume I, page 92.
- MEERHUSEN Krs. Aurich Brit. Zone K 54/Q 84
 Station Aurich
 CWC: 220 women. (Buergermeister).
- AURICHER WIESMOOR II Krs. Aurich Brit. Zone K 54/Q 93
 CWC: 250 pers. (BNTB Tracing report).
- AURICH Krs. Aurich Brit. Zone K 54/Q 84
 Add: CC Kdo. of Neuengamme.
 "Arbeitslager Engerhafe" established on 22. 10. 44 with 2000 pris. Closed 23. 12. 44. From
 4. 11. 44—22. 12. 44 188 deaths are registered. (NNTB; Neth. Red Cross).
 FLC's: Sozialgewerk, Turnhalle, Zingelstr. 12, 100 pers.
 Lager Ellernfeld, OT Arbeitslager, Hassenburger Strasse, 50 pers. (Buergermeister).
 See also AURICH, Volume I, page 100.
- WIESMOOR Krs. Wittmund Brit. Zone K 54/R 03
 CWC: with approx. 150 pers. (Buergermeister).
- WESTERMARSCH I Krs. Norden Brit. Zone K 54/Q 65
 CWC: 60 pers. (Buergermeister).
- WILHELMSHAVEN Stadtkrs. Wilhelmshaven Brit. Zone K 54/R 24
 Add: CC Kdo. of Neuengamme, first mentioned on 17. 9. 44, firm not given.
 (Neuengamme death registers).
 AEL: Erziehungslager fuer Arbeitsunwillige, Hafenkaserne, 100 pers.
 Polizeigewahrsam Ostfriesenstr., Gelbkreuzlager, 80 pers.
 DC: Gelbkreuzlager, Hafenkaserne, 100 pers.
 CWC's: Gemeinschaftslager Altengroden 2 and 3, 600 pers.
 Stadt-Lager Altengroden, 400 pers.
 Reichsbahn-Ledigenheim, Bahnhof West, 80 pers.
 Lager Banterhafen, Ruederstr., 80 pers.

p t o.

Lager Ebkeriege, 3000 pers.
 Frauenlager Ebkeriege, 500 women
 Lager Fedderwardergroden, Gnesener Str. 50 pers.
 DAF-Lager, Fedderwardergroden, 2000 pers.
 Gemeinschaftslager Fliegerdeich, 400 pers.
 Gemeinschaftslager Heuweg, 1500 pers.
 Gemeinschaftslager Muehlenweg, 500 pers.
 Lager Neudeich, 1000 pers.
 Gemeinschaftslager Norderneystrasse, 1700 pers.
 Reichsbahnlager Peterstr., 150 pers.
 Gemeinschaftslager Schaardeich, 250 pers.
 Reichsbahnlager Sportplatz, 150 pers.
 Gemeinschaftslager Totenweg, 50 pers.
 Lager Voslapp, Baufirma Herdejuegen & Harms, 100 pers.
 Lager Wiesenhof, Schaarreihe, 600 pers. (BNTB).

See also WILHELMSHAVEN, Volume I, page 95.

REG. BEZ. HANNOVER

- | | | | |
|--|----------------------|------------|-----------|
| TWISTRINGEN | Krs. Grafschaft Hoya | Brit. Zone | L 53/W 66 |
| Add: CWC: Friedrich Brinkhoff, am Bahnhof, 100 pers. (Buergermeister). | | | |
| See also TWISTRINGEN, Volume I, page 109. | | | |
| HEILIGENFELDE | Krs. Grafschaft Hoya | Brit. Zone | L 53/W 77 |
| CWC: 50 pers. (Buergermeister). | | | |
| KIRCHWEYHE | Krs. Grafschaft Hoya | Brit. Zone | L 53/W 78 |
| Add: CWC's: Reichsbahn Lahausen I, 100 pers.
Reichsbahn Moordamm II, 175 pers.
Reichsbahn Budelmann-Garbs III, 60 pers.
Reichsbahn Ledigenheim 2 mit Baracke, 90 pers.
Lager Budelmann, 50 pers. (Buergermeister). | | | |
| See also KIRCHWEYHE, Volume I, page 109. | | | |
| SUDWEYHE | Krs. Grafschaft Hoya | Brit. Zone | L 53/W 78 |
| CWC: Arbeitslager Gutsverwaltung, 250 pers. (Buergermeister). | | | |
| LEESERINGEN | Krs. Nienburg/Weser | Brit. Zone | L 53/W 94 |
| CWC: Leeseringen, 80 pers. (Buergermeister). | | | |
| HOLTORF | Krs. Nienburg/Weser | Brit. Zone | L 53/X 05 |
| CWC: Holtorf, 50 pers. (Buergermeister). | | | |
| STEYERBERG | Krs. Nienburg/Weser | Brit. Zone | L 53/W 84 |
| Add: CWC's: Lager I, 80 pers.
Lager II, 1500 pers.
Lager III, 300 pers.
Lager IV, 1200 pers. (Buergermeister). | | | |
| See also STEYERBERG, Volume I, page 110. | | | |

HAGEN	Krs. Neustadt a. Rbge.	Brit. Zone	L 53/X 14
	CWC: 50 pers. (Buergermeister).		
MANDELSLOH ueb. See	Krs. Neustadt a. Rbge.	Brit. Zone	L 53/X 24
	CWC: 60 pers. (Buergermeister).		
HAMELN	Krs. Hameln-Pyrmont	Brit. Zone	L 53/C 19
	Add: CWC: Kuhlmann & Co., 100 women (Buergermeister).		
	See also HAMELN, Volume I, page 107.		
GROHNDE	Krs. Hameln-Pyrmont	Brit. Zone	L 53/C 18
	CWC: Domaene in Grohnde, 70 pers. (Buergermeister).		
MARIENAU	Krs. Hameln-Pyrmont	Brit. Zone	L 53/ C 29
	CWC: Auslaenderlager, 120 pers. (Buergermeister).		
POLLE/Oberweser	Krs. Hameln-Pyrmont	Brit. Zone	L 52/C 16
	CWC: Gastwirtschaft Strochl, 70 pers. (Buergermeister).		
KIRCHOHSEN	Krs. Hameln-Pyrmont	Brit. Zone	L 53/C 18
	CWC: Zuckerfabrik Emmerthal AG, 120 pers. (Buergermeister).		
EIMBECKHAUSEN	Krs. Springe	Brit. Zone	L 53/X 10
	CWC: Wilhelm Benze, Stuhlfabrik, 50 women (Buergermeister).		
LAUENAU	Krs. Springe	Brit. Zone	L 53/X 10
	CWC's: Holzbarackenlager Scheunefeld, 130 women Steinbarackenlager am Triftweg, 65 pers. (Buergermeister).		
BAD MUENDER	Krs. Springe	Brit. Zone	L 53/X 10
	CWC: Rahlmuehler Stuhl-Industrie AG, 70 women (Buergermeister).		
BENNINGSEN	Krs. Springe	Brit. Zone	L 53/X 30
	CWC: 50 pers. (Buergermeister).		
HANNOVER	Stadtkrs. Hannover	Brit. Zone	L 53/X 32
	Add: The text on page 114 of Volume I, is to be changed as follows:		
	CC Kdo. of Neuengamme, Lager Accu-Stoecken, established in Sept. 1943, evacuated on April 6th 1945, average strength 1800 pris.		
	CC Kdo. of Neuengamme, Lager Conti-Stoecken, Buna-Werke, established in February 1944, transferred to Lager Ahlem January 1945, average strength 1000 pris.		
	CC Kdo. of Neuengamme, Conti-Limmer, established in July 1944, evacuated on April 7th, 1945, average strength 270 women pris. working in gasmask factory. (Reports of VVN-Hannover and BNTB Tracing report).		

CC Kdo. of Neuengamme, Lager Ahlem, "Doebel II", established in July 1944, average strength 1000 pris.
When camp Ahlem was liberated on 12. 4. 45 only the sick prisoners were found here,
the other inmates having been evacuated to Bergen-Belsen on 10. 4. 45

(NNTB; Neth. Red Cross).

CC Kdo. of Neuengamme, Hanomag-Lager Muehlenberg, Hann.-Linden, established in January 1945,
evacuated on April 6th 1945, average strength 900 pris.

(Reports of VVN-Hannover and BNTB Tracing report).

CC Kdo. of Neuengamme, Deurag-Hannover-Misburg, Hannoversche Str., average strength 800 pris.

First mentioned 21. 7. 44 when 200 pris. were transferred from CC Buchenwald (Buchenwald Trf. list). Last mentioned on 7. 4. 45. (NNTB; Neth. Red. Cross).

CC Kdo. of Neuengamme, Brinker Eisenwerke at Langenhagen/Hannover, women prisoners for a few weeks only (Vatican Report).

Prison: SS-Gefaengnis Hannover-Ahlem, Wunstorfer Landstr. 1, Polizeiersatzgefaengnis, mostly transfers to Liebenau, Krs. Nienburg (Brit. Zone Div. ITS).

CWC's: Eisenwerk Wuelfel, H.-Wuelfel, Camp 88, Garvenstr. 8, 350 pers.

Camp 88, Erythropelstr., 310 pers.

Garvens-Werke, Waagenfabrik, H.-Wuelfel, am Brabrinke 14, 90 men and women

Camp 174; Altmaterial, H.-Linden, 400 men and women

Hanomag: Camp Schwarzer Baer, 170 pers.

Camp Bredenbecker Str., 180 pers.

Camp 82, Brauhaus, H.-Linden, Hamelner Str., 500 pers.

Camp 13, Muehlenberg H.-Linden, Hamelner Chaussee, 200 pers.

Camp Muehlenberg, H.-Linden, Goettinger Str., 2000 pers.

Camp 104, H.-Linden, Froebelstr. 5, 400 pers.

H.-Linden, Humboldtschule, Beethovenstr. 5, 150 pers. (BNTB Tracing report).

Lager Pappelberg-Toenisberg, 450 pers. (Oberbuergermeister).

DAF-Gemeinschaftslager, Camp 4, Bornumer Holz, Hann.-Koertingsdorf, 3250 pers.

Fa. Louis Eilers, Hann.-Herrenhausen, Entenfangweg 28, 90 pers.

Stadtbauamt: Arb.-Batl. (L) 19, Hildesheimer Chaussee 160, 400 pers.

Italienerlager I, Badenstedter Strasse, 555 pers.

Italiener Lager II, Burgstrasse, 385 pers.

Italienerlager III, Davenstedter Strasse 110 pers.

Italienerlager IV, Bonifatiusplatz, 100 pers.

Italienerlager V, Ebelingstrasse, 340 pers., till Sept. 1944 "Militaer-Internierte"

Camp Kestnerstrasse, 370 pers.

Arb.-Batl. (L) 3, Harrenberger Strasse, 180 pers.

Wollwaescherei und Kaemmerei Hann.-Doehren: Lindenhof, 30, 32, 38

Willmerstrasse 9

Richartzstrasse 23

Brueckenstrasse 12, together 660 men and women

Gemeinschaftslager Stader Chaussee 6:

Fa. Continental,

Post,

Strassenbahn,

Hann. Strassen- u. Tiefbau, together 1580 pers.

Haentzsche & Klingelhoefer, Schulenburger Landstrasse 94, 150 pers.

Camp Schorumpfweg 4 and 6, 1000 pers.

Fa. Bahlsen, Keksfabrik, Podbielstrasse 100, 200 pers., former PoW's

Reichsbahn, Hann.-Hainholz, Schulenburger Landstrasse 138, 1900 pers.

Camp 102 Reichsbahn, Kestnerstrasse, 200 pers.

Reichsbahnlager, Peterstrasse 3, 710 pers.

Nordhafen, Hansastrasse 10, 1200 pers.

Camp Melanchtonstrasse 5, 10 and 40, 870 pers.

Camp Continental, Lindener Hafen 38, 275 pers.

Continental-Lager, Rosengarten, Biesterstrasse 6, 100 pers.

Vereinigte Leichtmetallwerke GmbH., Camp Grasnarbe, Konrad Haenischstr. 51, 600 pers.

(BNTB Tracing report).

p t o.

Vereinigte Leichtmetallwerke GmbH., Lager Pappelberg, Pfarrstr., 400 pers.
(Oberbuergermeister)
Camp Schuppert, Hoeltystrasse, 220 pers.
Camp 97, Burgdorfer Konservenfabrik, Hildesheimer Chaussee 152, 675 women
Fa. Adlerwerke, Concordiastrasse, 75 pers.
Eilers & Co., Entenfangweg 13, 140 pers., mixed
Reichsbahnlager, Eisenstrasse 1, 940 pers.
Reichspost-Lager, Misburger Damm 64, 275 pers.
Bode-Panzerwerk, Hann.-Herrenhausen, Engelbosteler Damm/Entenfangweg, 185 pers.
(BNTB Tracing report)
Karl Ahrend KG., Kohlenhandlung, Wittekindstrasse 11, 200 pers.
Geha-Werke, Fabriken fuer Buerobedarf, 95 pers.
Friedrich Mehmel AG, H.-Linden, Am Mittelfelde 61, 400 pers.
Deutsche Reichsbahn: Lager Hann.-Linden, Bornumer Strasse, 200 pers.
Lager Burgweg, 100 pers.
Reichsbahn-Ausbesserungswerk, Hann.-Leinhausen, 1940—10. 4. 1945
Maschinenfabrik Niedersachsen GmbH., Lager Doehrener Warte, 80 pers.
Lager Badenstedter Strasse 75, 200 pers.
Deurag, Misburg: Lager Im Doehrbruch 126, 100 pers.
Lager Wasserkampstrasse 1, Schule, 400 pers. (Oberbuergermeister).

See also HANNOVER, Volume I, page 114.

GROSS MUNZEL	Krs. Hannover	Brit. Zone	L 53/X 12
CWC: Zuckerfabrik, 170 pers. (Buergermeister).			
SEELZE	Krs. Hannover	Brit. Zone	L 53/X 22
CWC's: Fa. Buechtmann & Co., Seelze, Hermannstal 5, 50 pers. Fa. Riedel-de Haen AG, Seelze, Wunstorfer Strasse, 360 pers. (Buergermeister).			
WEETZEN	Krs. Hannover	Brit. Zone	L 53/X 31
CWC's: Kali-Chemie AG, 100 pers. Zuckerfabrik, 50 pers. (Buergermeister).			
BADENSTEDT	Krs. Hannover	Brit. Zone	L 53/X 31
CWC: Brueder Fuchs, Badenstedt, Empelder Strasse 96, 65 men and women (Buergermeister).			
RONNENBERG	Krs. Hannover	Brit. Zone	L 53/X 31
CWC: Ronnenberg, 120 pers. (Buergermeister).			
EMPELDE	Krs. Hannover	Brit. Zone	L 53/X 31
CWC: Dynamit-Fabrik, Camp 169, 1500 pers. (BNTB Tracing report).			
LANGENHAGEN	Krs. Hannover	Brit. Zone	L 53/X 32
Add: CWC's: Fa. Wohlenberg, 100 pers. Fa. Max Mueller, Brinkerhafenstrasse 6, 700 pers. (BNTB Tracing report).			
See also LANGENHAGEN, Volume I, page 113.			
GODSHORN	Krs. Hannover	Brit. Zone	L 53/X 32
CWC: Schulenburger Muehle, 1250 pers. (Buergermeister).			

LETTER	Krs. Hannover	Brit. Zone	L 53/X 32
CWC: Reichsbahn, 500 pers. (Buergermeister).			
LAATZEN	Krs. Hannover	Brit. Zone	L 53/X 41
CWC: Laatzen, 700 pers. (Buergermeister).			
GRASDORF	Krs. Hannover	Brit. Zone	L 53/X 41
CWC's: Saal Haase, 230 pers. Ziegelei I u. II, 130 pers. (Buergermeister).			
MISBURG	Krs. Hannover	Brit. Zone	L 53/X 42
Add: CWC's: Bahnhofstrasse 3 and 25, 270 pers. Am Bahnhof 26, 110 pers. Hannoversche Strasse 92, 90 pers. (Buergermeister).			
See also MISBURG, Volume I, page 113.			
DIEPHOLZ	Krs. Diepholz	Brit. Zone	L 53/W 44
Add: CWC: Lager Luedersbusch, 50 pers. (Buergermeister).			
See also DIEPHOLZ, Volume I, page 140.			
FREISTATT	Krs. Diepholz	Brit. Zone	L 53/W 64
CWC: Betheler Zweiganstalten, Arbeiterkolonie Heimstatt, 50 pers. (Buergermeister).			
RHEDEN	Krs. Diepholz	Brit. Zone	L 53/W 44
CWC: Muna Rheden, 200 pers. (Buergermeister).			
SULINGEN	Krs. Diepholz	Brit. Zone	L 53/W 75
CWC: Bogenstrasse 6, 60 pers. (Buergermeister).			

REG. BEZ. HILDESHEIM

HOLZMINDEN	Krs. Holzminden	Brit. Zone	L 52/C 16
Add: CWC's: Reichsbahn, 170 pers. Lager Liebigstrasse, average strength 340 pers. (Buergermeister).			
See also HOLZMINDEN, Volume I, page 154			
BODENWERDER	Krs. Holzminden	Brit. Zone	L 52/C 17
Add: CWC: Arminiuswerft GmbH., 300 pers. (Buergermeister).			
See also BODENWERDER, Volume I, page 107.			
HEHLEN	Krs. Holzminden	Brit. Zone	L 52/C 17
CWC: Lederfabrik J. & E. Heller, 50 women (Buergermeister).			
KIRCHBRAK	Krs. Holzminden	Brit. Zone	L 52/C 27
CWC: Fa. Mueller & Co., 100 pers. (Buergermeister).			

- LENNE Krs. Holzminden Brit. Zone L 52/C 36
 Add: CWC: 2000 pers. (Buergermeister).
 See also LENNE, Volume I, page 155.
- HOHENBUECHEN Krs. Holzminden Brit. Zone L 52/C 37
 CWC: 120 pers. (Buergermeister).
- COPPENGRABE Krs. Holzminden Brit. Zone L 52/C 37
 CWC: Tonindustrie Niedersachsen, 70 pers. (Buergermeister).
- ESCHERSHAUSEN Krs. Holzminden Brit. Zone L 52/C 37
 Add: CC Kdo. of Buchenwald, 1000 pers.
 Prison: Aussenstelle Zuchthaus Hameln, 600 pers.
 CWC's: Lager 1, 650 pers.
 Lager 2, 50 pers.
 Lager 3, 1000 pers.
 Lager 4, 100 pers. (Buergermeister).
- EINBECK Krs. Einbeck Brit. Zone L 52/C 46
 Add: CWC's: Hannoversche Strasse, 300 pers. (Buergermeister).
 Lager Luisenstrasse with 50 pers., former PoW's, until 1944 (BNTB Tracing report).
 See also EINBECK, Volume I, page 156.
- DASSEL Krs. Einbeck Brit. Zone L 52/C 25
 CWC: Ruwowerk, Maschinenfabrik, 100 pers. (Buergermeister).
- ROTENKIRCHEN Krs. Einbeck Brit. Zone L 52/C 45
 CWC: Domaene Rotenkirchen, 300 pers. (Buergermeister).
- EINBECK Krs. Einbeck Brit. Zone L 52/C 46
 Add: CWC: Hannoversche Strasse, 300 pers. (Buergermeister).
 See also EINBECK, Volume I, page 156.
- VOLPRIEHAUSEN Krs. Northeim Brit. Zone L 52/C 34
 Add: CWC: Waffenwerkstatt, Lager Rosalinde, 80 women (Buergermeister).
 See also VOLPRIEHAUSEN, Volume I, page 155.
- USLAR Krs. Northeim Brit. Zone L 52/C 34
 Add: CWC: Aussenstelle vom Lager Fallingbostel, 70 pers. (Buergermeister).
 See also USLAR, Volume I, page 155.
- HANN./MUENDEN Krs. Hann./Muenden Brit. Zone L 52/C 31
 CWC: Haendler & Natermann, Fulda-brueckenstrasse, 50 pers. (Buergermeister).

- HEDEMUENDEN Krs. Hann./Muenden Brit. Zone L 52/C 41
 CWC: Sammellager, 140 pers. (Buergermeister).
- BUEHREN Krs. Hann./Muenden Brit. Zone L 52/C 32
 CWC: 80 pers. (Buergermeister).
- HILWARTSHAUSEN Krs. Hann./Muenden Brit. Zone L 52/C 31
 CWC: Lager Eichhof, 60 pers. (BNTB).
- ALFELD Krs. Alfeld Brit. Zone L 52/C 47
 Add: CWC's: Lager Hollborn, Goettinger Strasse, 250 women
 Lager Ziegelmasch, 1000 pers.
 Lager Alfa Baracke, Hannoversche Strasse, 150 women (Buergermeister).
 Baracke Alfawerk, Foersterstrasse, 140 women
 Hotel zur Post, Leinstrasse, 60 pers. (BNTB Tracing report).
 See also ALFELD, Volume I, page 108.
- GR. FREDEN Krs. Alfeld Brit. Zone L 52/C 47
 Add: CWC's: M. Mueller, 60 pers. (Buergermeister).
 Gastwirtschaft Heinr. Steinhoff, 50 pers. (BNTB Tracing report).
 See also GR. FREDEN, Volume I, page 108.
- KL. FREDEN Krs. Alfeld Brit. Zone L 52/C 47
 CWC's: Faserstoffwerke, 240 pers. (Buergermeister).
 Lager in der Schule, 60 pers.
 Gastwirtschaft Heipke, 100 pers. (BNTB Tracing report).
- FOEHRSTE Krs. Alfeld Brit. Zone L 52/C 47
 CWC: 50 pers., former PoW's (Buergermeister).
- DUINGEN Krs. Alfeld Brit. Zone L 53/C 38
 Add: FLC: Gestapolager Roehrenplatz auf den Bahnhofswiesen, 50 Jews (BNTB Tracing report).
 CWC: Lager Fa. Wilhelm Niemeier, 200 pers. (Buergermeister).
 See also DUINGEN, Volume I, page 107.
- GRONAU Krs. Alfeld Brit. Zone L 53/C 48
 Add: CWC: Lager Bethelner Landstrasse, 100 pers. (BNTB Tracing report).
 See also GRONAU, Volume I, page 108.
- BOVENDEN Krs. Goettingen Brit. Zone L 52/C 53
 CWC: Gastwirtschaft Mueller, Nr. 139, 60 pers. (Buergermeister).
- WEENDE Krs. Goettingen Brit. Zone L 52/C 53
 Add: CWC's: Aluminiumwerke, 80 pers.
 Gesellschaftshaus Weende, Hannoversche Strasse 133, R.A.W. Goettingen, 60 pers. (Buergermeister).
 See also WEENDE, Volume I, page 156.

- MARIENBURG Krs. Hildesheim-Marienburg Brit. Zone L 53/C 59
 CWC: 50 pers. (Buergermeister).
- MARIENRODE Krs. Hildesheim-Marienburg Brit. Zone L 53/C 59
 CWC: Klostergut Marienrode, 185 pers. (Buergermeister).
- DIEKHOLZEN Krs. Hildesheim-Marienburg Brit. Zone L 53/C 59
 Add: CWC's: Muna Diekholzen, 600 pers.
 Lager Gasthof Heidekrug, 50 pers. (Buergermeister).
 See also DIEKHOLZEN, Volume I, page 108.
- BOCKENEM Krs. Hildesheim-Marienburg Brit. Zone L 53/C 68
 CWC: Konservenfabrik Ambergau, 25 men and 160 women (Buergermeister).
- MOELME Krs. Hildesheim-Marienburg Brit. Zone L 53/C 68
 Village near Nienhagen
 CWC: Oelwerk Gewerkschaft Elwerath, Nienhagen, 70 pers. (Buergermeister).
- GROSSGIESEN Krs. Hildesheim-Marienburg Brit. Zone L 53/X 04
 CWC: Kaliwerk, 120 pers. (Buergermeister).
- HARSUM Krs. Hildesheim-Marienburg Brit. Zone L 53/X 05
 CWC's: Lager "am Walde", 170 pers.
 Lager Gasthof Ingelmann, 100 pers. (Buergermeister).
- AHRBERGEN Krs. Hildesheim-Marienburg Brit. Zone L 53/X 40
 Add: CWC's: Heeresmunitionsanstalt,
 Lager I, 70 pers.
 Lager II, 100 men and women
 Lager III, 475 women (Buergermeister).
 See also AHRBERGEN, Volume I, page 109.
- SARSTEDT Krs. Hildesheim-Marienburg Brit. Zone L 53/X 40
 CWC: Vosswerke Sarstedt, 800 pers. (Buergermeister).
- WEHMINGEN Krs. Hildesheim-Marienburg Brit. Zone L 53/X 51
 CWC: Heeresmunitionsanstalt, 500 pers. (Buergermeister).
- DEDENHAUSEN Krs. Peine Brit. Zone L 53/X 62
 CWC: 60 pers. (Buergermeister).
- PEINE Krs. Peine Brit. Zone L 53/X 71
 Add: CWC's: Hagenstrasse 1, 250 pers.
 Spinnhuetten, 110 pers. (Buergermeister).
 See also PEINE, Volume I, page 113.

- GROSSLAFFERODE Krs. Peine Brit. Zone L 53/X 70
CWC: 70 pers. (Buergermeister).
- OBERG Krs. Peine Brit. Zone L 53/X 71
CWC: Lager I, 85 pers. (Buergermeister).
- SEBEXEN Krs. Osterode/Harz Brit. Zone L 52/C 56
CWC: Schmidt, Hannover, 60 pers. (Buergermeister).
- OLDENRODE Krs. Osterode/Harz Brit. Zone L 52/C 66
CWC: Gastwirtschaft, 60 pers. (Buergermeister).
- HATTORF Krs. Osterode/Harz Brit. Zone L 52/C 74
CWC: Flachsspinnerei C. Weber & Co., 140 women (Buergermeister).
- OSTERODE Krs. Osterode/Harz Brit. Zone L 52/C 75
Add: CC Kdo. of Mittelbau, working for the firm Curt Heber, Maschinenfabrik, last mentioned on 27. 3. 45. (Mittelbau change of strength reports).
CC Kdo. "Dachs IV" of Mittelbau, working for the Petershuetten with an average strength of 300 pris. (Buergermeister).
First mentioned on 25. 11. 44 with 100 pris., the Kdo. occurs until 27. 3. 45. (Mittelbau change of strength reports).
CWC's: Anton Piller, 450 pers.
Nordwerke, 50 pers.
R. Kellermann, 430 pers.
Greve Uhl, 180 pers.
Curt Heber, 650 pers.
Staedt. Polenlager, 220 pers.
Waldlager Bremketal, 290 pers.
Fa. Lorenz, Turnhalle, 310 pers. (Buergermeister).
See also OSTERODE, Volume I, page 252.
- TETTENBORN Krs. Osterode/Harz Brit. Zone M 52/C 91
CC Kdo. of Sachsenhausen: Baubrigade 3 is mentioned from 27. 2. 45—16. 3. 45 (Mittelbau change of strength reports).
CWC's: Otto Mohrich, Gastwirtschaft, 60 pers.
Gastwirtschaft Nussbaum, 70 pers. (Buergermeister).
- BILSHAUSEN Krs. Duderstadt Brit. Zone L 52/C 63
CWC: Jacobi, Tonwerke, 50 pers. (Buergermeister).
- GIEBOLDEHAUSEN Krs. Duderstadt Brit. Zone L 52/C 73
CWC: Gieboldehausen, Alte Schule, 50 pers. (Buergermeister).
- RHUMSPRINGE Krs. Duderstadt Brit. Zone L 52/C 73
CWC: Rhumspringe, 500 pers. (Buergermeister).

- BAD GRUND/Harz Krs. Zellerfeld Brit. Zone L 52/C 75
 CWC: Erzbergwerk, 150 pers.
 Fa. Steine und Erden, 180 men and 170 women (Buergermeister).
- LAUTENTHAL Krs. Zellerfeld Brit. Zone L 52/C 76
 Add: CWC: Silberhuetten, 80 pers. (Buergermeister).
 See also LAUTENTHAL, Volume I, page 151.
- CLAUSTHAL/ZELLERFELD Krs. Zellerfeld Brit. Zone M 52/C 76
 Add: CWC's: Bereitschaftslager, 650 pers.
 Bauhof, 400 pers.
 Buergergarten, 100 pers.
 Gemeindehaus, 50 women (Buergermeister).
 See also CLAUSTHAL-ZELLERFELD, Volume I, page 250.
- ALTENAU Krs. Zellerfeld Brit. Zone M 52/C 85
 CWC's: Baugebiet "Eckertalsperre", 90 pers.
 Baugebiet "Okertalsperre", 100 pers. average strength (Buergermeister).
- ST. ANDREASBERG Krs. Zellerfeld Brit. Zone M 52/C 94
 Add: CWC's: Metallwerke Silberhuetten, 380 men and 140 women (Buergermeister).
 See also ST. ANDREASBERG, Volume I, page 251.

VERW. BEZ. BRAUNSCHWEIG.

- DELLINGSEN Krs. Gandersheim Brit. Zone L 52/C 47
 CWC: 600 pers. (Buergermeister).
- KREIENSEN Krs. Gandersheim Brit. Zone L 52/C 56
 Add: CWC: Reichsbahn, 300 pers. (Buergermeister).
 See also KREIENSEN, Volume I, page 156.
- GANDERSHEIM Krs. Gandersheim Brit. Zone L 52/C 56
 Add: CWC: Roswithastadt — Flachsroeste GmbH., 70 pers. (Buergermeister).
 See also GANDERSHEIM, Volume I, page 156.
- WOLFSHAGEN/Harz Krs. Gandersheim Brit. Zone L 52/C 77
 CWC: 50 pers. (Buergermeister).
- LANGELSHEIM Krs. Gandersheim Brit. Zone M 52/C 77
 Add: CWC's: "An der Innerste", 120 pers.
 "Kalkbroesecke", 50 pers.
 "Mitteldeutsche Sprengstoffwerke", 220 pers.
 "Arkona", 100 pers. (Buergermeister).
 See also LANGELSHEIM, Volume I, page 251.

- HERZOG-JULIUSHUETTE Krs. Gandersheim Brit. Zone M 52/C 87
 CWC's: Forstamt Langelsheim, 50 pers. (Buergermeister).
 Huettenwerk Herzog-Juliushuette, 85 pers. (Ministry of Labour, Niedersachsen).
- GOSLAR Krs. Goslar Brit. Zone M 52/O 87
 Add: CC Kdo. of Buchenwald. On 14. 5. 42 this Kdo. had a strength of 40 pris. Last mentioned on 22. 11. 42, when a transport of 10 pris. was sent back to Buchenwald (Buchenwald Trf. lists).
 CC Kdo. of Neuengamme, first mentioned on 20. 10. 44 (Neuengamme death registers).
 See also GOSLAR, Volume I, page 250.
- STEINLAH Krs. Goslar Brit. Zone L 53/C 78
 CWC: Wohnlager V der Reichswerke, Haverlahwiese, 1000 pers. (Buergermeister).
 See also HAVERLAH, Volume I, page 256.
- LIEBENBURG Krs. Goslar Brit. Zone M 52/C 88
 CWC: 300 pers. (Buergermeister).
- WIEDELAH Krs. Goslar Brit. Zone M 52/C 97
 CWC: Gueterbahnhof, 50 pers. (Buergermeister).
- WEFERLINGEN Krs. Wolfenbuettel Brit. Zone M 53/Y 21
 Add: CC Kdo. "Gazelle" of Buchenwald. This Kdo. is also known as Kdo. "Gerhard" and held 472 pris. on 2. 11. 44. (Buchenwald-Weferlingen strength report).
 See also WEFERLINGEN, Volume I, page 253.
- BROISTEDT Krs. Wolfenbuettel Brit. Zone L 53/X 70
 CWC: Zuckerfabrik, 100 pers. (Buergermeister).
- BUENDHEIM Krs. Wolfenbuettel Brit. Zone M 52/C 96
 CWC: Sieg-Lahn Bergbau GmbH., "Ledigenheim", 50 pers. (Buergermeister).
- BAD HARZBURG Krs. Wolfenbuettel Brit. Zone M 52/C 96
 CWC: Eckertal Baracken, 50 pers. (Buergermeister).
- HORNBURG Krs. Wolfenbuettel Brit. Zone M 53/C 98
 CWC: Reichswerke, 400 pers. (Buergermeister).
- BOERSSUM Krs. Wolfenbuettel Brit. Zone M 53/C 98
 CWC: Reichsbahn, Ledigenheim u. Baracke, 150 pers. (Buergermeister).
- SCHOEPPENSTEDT Krs. Wolfenbuettel Brit. Zone M 53/D 09
 CWC's: Gemeinschaftslager Suedstr., Zuckerfabrik, 50 pers.
 Gemeinschaftslager "Zum Loewen", Zuckerfabrik, 115 pers. (Buergermeister).

GROSS-DAHLUM Krs. Wolfenbuettel Brit. Zone M 53/D 19

CWC: Fallingbostal-Arbeitslager, 70 pers. (Buergermeister).

WOLFENBUETTEL Krs. Wolfenbuettel Brit. Zone M 53/X 90

Add: CWC's: Konservenfabrik O. Keune, Goslarsche Str. 3, 130 pers.
Konservenfabrik Busch, Barnewitz & Co., Neuer Weg 3, 100 pers.
Ravensberger Spinnerei Dr. Heinrich, Jasper Str. 11, 90 women
Metallwerk GmbH., Halchtersche Str. 33, 200 pers.
Reichsbahnlager Keidel-Hannover, Halchtersche Str. 11, 300 pers.
Gemeinschaftslager Stoeckheimer Str. 78, 70 pers. (Buergermeister).

See also WOLFENBUETTEL, Volume I, page 256.

SCHANDELAH Krs. Braunschweig Brit. Zone M 53/Y 01

Add: CC Kdo. of Neuengamme, first mentioned on 21. 7. 44 (Neuengamme death registers). Evacuation
of Kdo. Schandelah to Woebbelin on 12. 4. 45 (NNTB; Neth. Red Cross).

See also SCHANDELAH, Volume I, page 257.

BRAUNSCHWEIG Stadtkrs. Braunschweig Brit. Zone M 53/X 91

Add: CWC's: Fa. Schaare, Lager Saarbrueckener Str., 120 pers.
Fa. Meinecke, Konservenfabrik, Lager Celler Str. 54, 140 pers.
Fa. C. Th. Lampe, Konservenfabrik, Lager Eulenstr. 6, 230 pers.
Fa. Joh. Fr. Weber, Seifenfabrik, Hildesheimer Str. 10, 50 women
Fa. Unger & Sohn, Blechindustrie, Lager Ernst Ammestr., 100 women
Jutespinnerei, Lager Spinnerstr., 80 pers.
Spindler, Baufirma, Lager Eichthalstr. 15, 190 pers.
"Eichtal", Zuckerfabrik, Lager Celler Str. 65, 80 pers.
Maseber, Konservenfabrik, Lager Goslarsche Str., 200 women
Flugzeugreparaturwerk Braunschweig, Lager Zimmerstr. 24, 100 pers.
Querner Konservenfabrik, Lager Wilhelmstr. 31, 150 men and women
Deutsche Asphalt AG, Friedr. Wilhelmplatz 1, 150 pers.
Grahe, Konservenfabrik, Bueltenweg 77, 80 pers.
Schubert, Holz- und Lederwaren, Geysostr. 19, 80 women
Hafenbetriebsgemeinschaft Br.-Veltenhof, Hafen, 80 pers.
Volkswagen-Vorwerk, Motorenfabrik, Gifhorner Strasse, 550 pers.
Schmalbach, Blechindustrie, Hamburger Str. 38, 260 pers.
Heine & Lindner, Konservenfabrik, "Gliesmaroder Turm", 70 men and women
Grimme & Natalis, Rechenmasch.-Fabrik, Kastanienallee, 180 men and women
Viga-Werke, Maschinenfabrik, Hamburger Str. 260, 180 women
Voigtlaender & Sohn, Optische Werke, Berliner Str. 5, 750 pers.
Sieburg, Saegewerk, Kurze Kampstr. 16, 80 pers.
Struck & Witte, Großschlachtereier, Berliner Str. 2, 160 pers.
Krueger & Co., Eisenbau, Rosenstr., 90 pers.
Chem. Fabrik Eisenbuettel, Frankfurter Str. 50 pers.
Buessing & Sohn, Maschinen- u. Fahrzeugbau, Kreuzstr. 83, 60 pers.
Jentsch & Sohn, Konservenfabrik, Kreuzstr. 17, 130 pers.
Reichsbahnamt Braunschweig, Campestr. 41, 1200 pers.
Daubert, Konservenfabrik:
Helmstedter Str. 97, 180 men and women
Wiesenstr. 1, 60 women
Naujoks, Konservenfabrik, Helmstedter Str. 92, 100 women
Buessing-NAG, Heinr. Buessingstr., 1850 pers.
Carl Weiss, Baugeschaef, Broitzemer Str. 37, 250 pers.
Bremer & Brueckmann, Blechindustrie, Juliusstr. 1, 240 women
Karges, Hammer-Maschinenfabrik, Frankfurter Str. 36, 160 men and women
Wilke-Werke, Dampfkessel- u. Gasometer-Bauanstalt, Bahnhofstr. 15, 720 pers.
Stadtwerke Braunschweig, 710 pers. (Oberbuergermeister).

See also BRAUNSCHWEIG, Volume I, page 106.

MEERDORF	Krs. Braunschweig	Brit. Zone	L 53/X 72
CWC: 300 pers. (Buergermeister).			
BROITZEM	Krs. Braunschweig	Brit. Zone	M 53/X 80
Add: CWC: Gastwirtschaft zur Rothenburg, 60 pers. (Buergermeister).			
See also BROITZEM, Volume I, page 257.			
VECHELDE	Krs. Braunschweig	Brit. Zone	M 53/X 81
Add: CWC: 50 women (Buergermeister).			
See also VECHELDE, Volume I, page 257.			
WENDEN	Krs. Braunschweig	Brit. Zone	M 53/X 81
CWC: 80 pers. (Buergermeister).			
WENDEZELLE	Krs. Braunschweig	Brit. Zone	M 53/X 81
CWC: 70 pers., former PoW's. (Buergermeister).			
KLEIN-STOECKHEIM	Krs. Braunschweig	Brit. Zone	M 53/X 90
CWC: 130 pers. (Buergermeister).			
WAGGUM	Krs. Braunschweig	Brit. Zone	M 53/X 91
CWC: 100 pers. (Buergermeister).			
KOENIGSLUTTER a. Elm	Krs. Helmstedt	Brit. Zone	M 53/Y 11
Add: CWC: 60 pers. (Buergermeister).			
See also KOENIGSLUTTER, Volume I, page 258.			
BARMKE	Krs. Helmstedt	Brit. Zone	M 53/Y 11
CWC: 45 pers. (Buergermeister).			
HELMSTEDT	Krs. Helmstedt	Brit. Zone	M 53/Y 20
Add: CWC's: Sondereinsatz des Reichsverkehrsministeriums an der Autobahn, 670 pers.			
Bahnhof, Schoeninger Str., 220 pers.			
"Helmag", Emmestedter Str., 230 pers.			
"Nachtsheim", Juliusplatz, 50 pers.			
Weber & Seelaender, Friedrichstr., 60 pers.			
Spinnerei Ludw. Hampe, Juliusplatz, 50 pers. (Buergermeister).			
ALT BUEDDENSTEDT	Krs. Helmstedt	Brit. Zone	M 53/Y 20
Add: CWC: 250 pers. (Buergermeister).			
See also BUEDDENSTEDT, Volume I, page 258.			
EMMERSTEDT	Krs. Helmstedt	Brit. Zone	M 53/Y 21
CWC: 550 pers. (Buergermeister).			

VERDEN	Krs. Verden	Brit. Zone	L 53/X 08
Add: CWC's: Moebelfabrik Wilhelm Woehler, 50 pers. Sozialgewerk Verdener Handwerker GmbH., 80 pers. (Buergermeister).			
See also VERDEN, Volume I, page 110.			
UPHUSEN	Krs. Verden	Brit. Zone	L 54/W 89
CWC: 1940, 70 pers., 1945, 150 women; shortly before the liberation the inmates were marched in direction Lueneburger Heide (Buergermeister).			
OYTEN	Krs. Verden	Brit. Zone	L 54/W 89
CWC: 80 pers. (Buergermeister).			
HESEDORF	Krs. Bremervoerde	Brit. Zone	L 54/R 94
CWC: Arbeitslager "Muna", 150 women (BNTB Tracing report).			
ZEVEN	Krs. Bremervoerde	Brit. Zone	L 54/S 02
CWC: "Muna", 300 pers. (BNTB Tracing report).			
WILSTEDT	Krs. Bremervoerde	Brit. Zone	L 54/R 81
CWC: 60 pers. (Buergermeister).			
GLINSTEDT	Krs. Bremervoerde	Brit. Zone	L 54/R 82
CWC: Gemeinschaftslager, 60 pers. (Buergermeister).			
VOLKMARST	Krs. Bremervoerde	Brit. Zone	L 54/R 83
CWC: 60 pers. (Buergermeister).			
OSTENDORF	Krs. Bremervoerde	Brit. Zone	L 54/R 94
CWC: Schule Ostendorf, 550 pers. (Buergermeister).			
NIEDER OCHTENHAUSEN	Krs. Bremervoerde	Brit. Zone	L 54/R 95
CWC: 70 pers. (Buergermeister).			
IPPENSEN	Krs. Bremervoerde	Brit. Zone	L 54/S 12
CWC: 65 pers. (Buergermeister).			
TISTE	Krs. Bremervoerde	Brit. Zone	L 54/S 22
CWC: Torfwerk, 55 pers. (Buergermeister).			
ROTENBURG	Krs. Rotenburg/Hann.	Brit. Zone	L 54/S 10
CWC: Fliegerhorst, 200 pers. (Buergermeister).			
LAUENBRUECK	Krs. Rotenburg/Hann.	Brit. Zone	L 54/S 21
CWC: Lauenbrueck, 100 pers. (Buergermeister).			

HASSENDORF	Krs. Rotenburg/Hann.	Brit. Zone	L 54/S 00
CWC: Hassendorf, 200 pers. (Buergermeister).			
NEUENKIRCHEN	Krs. Wesermuende	Brit. Zone	L 53/X 08
AEL: 400 pers. (BNTB Tracing report).			
DUERING	Krs. Wesermuende	Brit. Zone	L 54/R 54
CWC: Tiefbau Hartmann, 50 pers. (BNTB Tracing report).			
WESERMUENDE	Krs. Wesermuende	Brit. Zone	L 54/R 55
CWC: Reichsbahnlager Eisteichstrasse, 400 pers. Delphinstrasse 1, Fischereihafen, Halle 8, 150 pers. Gemeinschaftslager Hansastrasse, 310 pers. (BNTB Tracing report).			
KAPPEL	Krs. Wesermuende	Brit. Zone	L 54/R 57
CWC: Johans, Gemueschaendler, 70 pers. (BNTB Tracing report).			
GROSSENHAIN	Krs. Wesermuende	Brit. Zone	L 54/R 85
Straflager: 200 pers. (BNTB Tracing report).			
SCHWANEWEDDE	Krs. Osterholz	Brit. Zone	L 54/R 51
Add: CWC: Marinelager Heidkamp, 5000 pers. (BNTB Tracing report). See also SCHWANEWEDDE, Volume I, page 73.			
FREISSENBUETTEL	Krs. Osterholz	Brit. Zone	L 54/R 71
CWC: Barackenlager der Luftwaffe, 100 pers. (Buergermeister).			
OSTERHOLZ-SCHARMBECK	Krs. Osterholz	Brit. Zone	L 54/R 71
Add: Prison: Nebenstelle Zuchthaus Bremen-Oslebshausen, the prisoners worked in the Drettmann-Werke, 200 pers. (BNTB Tracing report). CWC: Osterholzer Reiserwerke, 50 pers. (Buergermeister). See also OSTERHOLZ-SCHARMBECK, Volume I, page 73.			
RAUTENDORF	Krs. Osterholz	Brit. Zone	L 54/R 80
CWC: Lager 1123, 50 pers., former PoW's (Buergermeister).			
TEUFELSMOOR	Krs. Osterholz	Brit. Zone	L 54/R 71
CWC: „Turba“ Torf-Werke, 60 pers. (BNTB Tracing report).			
BREMEN		US Zone-enclave	L 54/W 79
Add: CC Kdo's. of Neuengamme; Osterort is first mentioned on 30. 11. 44 Im Riespot is first mentioned on 23. 2. 45 Lager Hornisse is first mentioned on 20. 9. 44 Deschimag ¹⁾ is first mentioned on 27. 9. 44 (Neuengamme death registers). See also BREMEN, Volume I, page 74.			

¹⁾ probably Blumenthal

- FARGE Bremen-Farge area US Zone-enclave L 54/R 51
 Add: CC Kdo. of Neuengamme, first mentioned on 22. 11. 43 (Neuengamme death registers).
 Evacuation of Kdo. Bremen-Farge on 7. and 8. 4. 45 (NNTB; Neth. Red Cross).
 See also FARGE, Volume I, page 72.
- WESERMUENDE-LEHE Stadtkrs. Bremerhaven US Zone-enclave L 54/R 55
 Add: Prison: Work detail of Strafgefangenenlager IV, Walchum, 13 prisoners mentioned in December 44 (Prison records).
 See also WESERMUENDE-LEHE, Volume I, page 70.
- BREMEN-NEULAND Krs. Bremen US Zone-enclave L 54/R 80
 Add: CC Kdo. of Neuengamme, first mentioned on 31. 8. 44 (Neuengamme death registers).
 See also BREMEN-NEULAND, Volume I, page 74.
- BLUMENTHAL Bremen-Farge area Krs. Stade/Hann. Brit. Zone L 54/R 50
 Add: CC Kdo. of Neuengamme, first mentioned on 9. 12. 44 ¹⁾ (Neuengamme death registers).
 See also BLUMENTHAL, Volume I, page 72.
- STADE Krs. Stade/Hann. Brit. Zone L 54/S 15
 CWC's: Lager Fischmarkt 6, 70 pers.
 Lager der Lederfabrik, 65 pers. (BNTB Tracing report).
- WEDEL Krs. Stade/Hann. Brit. Zone L 54/S 25
 Add: CC Kdo. of Neuengamme, first mentioned on 22. 10. 44 (Neuengamme death registers).
 See also WEDEL, Volume I, page 76.
- SAUENSIEK Krs. Stade/Hann. Brit. Zone L 54/S 23
 CWC's: Lager Torf Werke, 60 pers. (BNTB Tracing report).
- HORNEBURG Krs. Stade/Hann. Brit. Zone L 54/S 24
 Add: CC Kdo. of Neuengamme: 150 Jews, billeted in Lager Vordamm; guarded by SS, were employed by Valvo-Roehrenwerke (BNTB Tracing report).
 See also HORNEBURG, Volume I, page 76.
- BUXTEHUDE Krs. Stade/Hann. Brit. Zone L 54/S 34
 CWC: Am Bollweg 20, 100 pers. (BNTB Tracing report).
- BOERNSEN Krs. Hzgt. Lauenburg Brit. Zone L 54/S 64
 CWC: Bahnhof, 400 pers. (Buergermeister).
- HAMBURG Brit. Zone L 54/S 55
 Add: CC Kdos. of Neuengamme.
 SS Baubrigade II, billeted in Spaldingstr. 156 is first mentioned on 24. 11. 43, Hamburg Freihafen on 19. 9. 44 and Kdo. Geilenberg, Shell Oil, Jung Oil on 12. 10. 44 (Neuengamme death registers).
 Kdo. Bullenhuserdamm was mentioned between 10. 9. 44 and 17. 4. 45. Then evacuation to Sandbostel (NNTB; Neth. Red Cross).
 See also HAMBURG, Volume I, page 77.

¹⁾ probably Deschimag, Bremen.

REG. BEZ. LUENEBURG.

- CELLE Stadtkrs. Celle Brit. Zone L 53/X 55
 Add: CWC's: Reichsbahn Celle I, Gueterbahnhofstrasse 30, 60 pers.
 Mondhagen, 70 pers.
 Notgemeinschaft Celler Kohlenhändler, Burgstrasse, 380 pers.
 Riemannstrasse, 100 pers.
 Itag-Celle, Hermann v. Rautenkranz, Gueterbahnhofstrasse 5/15, 70 pers.
 Willi Emmerich, Forstbaumschule, Hannover Str., 90 men and women (Oberbuergermeister).
 See also CELLE, Volume I, page 111.
- BERGEN-BELSEN Krs. Celle Brit. Zone L 53/X 57
 Add: SS Aufenthaltslager Bergen-Belsen — detention camp Bergen-Belsen. Established at Platz
 Bergen — part Lohheide in Oct. 1943 (Buergermeister).
 The strength of the camp was 15000 pris. in Dec. 1944 and 55000—60000 in April 45. The
 maximum strength was 75000. The inmates were of nearly all nationalities
 (Statement Josef Kramer, before QM Corps, JA Section, TUSA).
 See also BERGEN-BELSEN, Volume I, page 112.
- BERGEN Krs. Celle Brit. Zone L 53/X 57
 CWC: Konservenfabrik C. H. Meyer, Bergen, Harburger Strasse 15, 140 pers. (Buergermeister).
- NIENHAGEN Krs. Celle Brit. Zone L 53/X 64
 CWC's: Lager in Papenhorst, 50 pers.
 Lager Koller, 80 pers.
 Lager Elwerath, 250 pers. (Buergermeister).
- HABIGHORST Krs. Celle Brit. Zone L 52/X 66
 CWC's: Lager Habighorster Hoehe, 60 pers.
 Waldlager, 500 pers. (Buergermeister).
- SCHMARBECK Krs. Celle Brit. Zone L 53/X 68
 CWC: Kieselgurwerke, 105 pers. (Buergermeister).
- UNTERLUESS Krs. Celle Brit. Zone L 53/X 77
 Add: FLC: Lager Altensothrieth, 300 Jewesses guarded by SS.
 CWC's: Lager II, 400 pers. Russians
 Lager III, 560 pers., Poles
 Lager IV, no strength given (Buergermeister).
 See also UNTERLUESS, Volume I, page 112.
- OLDAU Krs. Celle Brit. Zone L 53/X 45
 CWC's: Lager I — Landheim, 60 pers.
 Lager II, 65 pers.
 Lager III, 300 Jewesses and 300 Russians and Ukrainians (Buergermeister).
- DUESHORN Krs. Fallingbostel Brit. Zone L 53/X 27
 CWC: 300 women (Buergermeister).

WALSRODE	Krs. Fallingbostel	Brit. Zone	L 53/X 27
	Add: CWC's: Hermann-Loens-Lager, 250 pers. Lager Graesbeck, 250 pers. Siedlung Hilperdingen, 100 pers. Atlas-Baracke, 50 pers. (Buergermeister).		
	See also WALSRODE, Volume I, page 111.		
BORG	Krs. Fallingbostel	Brit. Zone	L 53/X 27
	CWC: Lager Cordingen, Holzindustrie AG, 75 pers. (Buergermeister).		
DORFMARK	Krs. Fallingbostel	Brit. Zone	L 53/X 38
	CWC: Karl Reimann, Baugeschaef t u. Saegewerk, 50 pers. (Buergermeister).		
BOMLITZ-KIEBITZORT	Krs. Fallingbostel	Brit. Zone	L 53/X 38
	CWC: 800 pers. (Buergermeister).		
ALTWARMBUECHEN	Krs. Burgdorf	Brit. Zone	L 53/X 42
	CWC: 54 pers. (Buergermeister).		
AHLTEN	Krs. Burgdorf	Brit. Zone	L 53/X 42
	CWC: 65 pers. (Buergermeister).		
ARPKE	Krs. Burgdorf	Brit. Zone	L 53/X 62
	CWC: 90 pers. (Buergermeister).		
SOLTAU	Krs. Soltau	Brit. Zone	L 53/X 49
	CWC's: Lager Reitschule, 140 pers. Ostlager, 350 pers. (Buergermeister).		
OERREL	Krs. Soltau	Brit. Zone	L 53/X 68
	CWC: 200 pers., working in the "Luft-Haupt-Mun.-Anstalt" (Buergermeister).		
EHRHORN	Krs. Soltau	Brit. Zone	L 54/S 41
	Station Wintermoor CWC: Camp near the Hospital Wintermoor, 100 pers. (Buergermeister).		
WENZENDORF	Krs. Harburg	Brit. Zone	L 54/S 33
	CWC: Blohm & Voss, Lager Wenzendorf, 240 pers. (Buergermeister).		
UNDELOH	Krs. Harburg	Brit. Zone	L 54/S 41—51
	CWC: 70 pers. (Buergermeister).		
SCHIERHORN	Krs. Harburg	Brit. Zone	L 54/S 42
	CWC: Fa. Ploen, 60 pers. (Buergermeister).		

- BORSTEL near Winsen Krs. Harburg Brit. Zone L 54/S 63
 CWC: Lager "Gasthaus Habichtshorst", Oct. 1944 to March 1945, 50 pers. (Buergermeister).
- FALLERSLEBEN Krs. Gifhorn Brit. Zone M 53/Y 02
 Add: CC Kdo. of Neuengamme "Volkswagen"-factory. The camp was established in September 44 and was evacuated at the end of March 45. Inside the factory only women worked, about 600. Men worked around the factory, along the "Mittellandkanal" and the railway line, but they had nothing to do with the factory (Tracing report).
 Last mentioned on 6. 4. 45 (Neuengamme death books).
 See also FALLERSLEBEN, Volume I, page 257.
- SPRAKENSEHL Krs. Gifhorn Brit. Zone M 53/X 86
 CWC: 60 pers. (Buergermeister).
- GIFHORN Krs. Gifhorn Brit. Zone M 53/X 93
 Add: CWC: 90 pers. (Buergermeister).
 See also GIFHORN, Volume I, page 257.
- WOLFSBURG Krs. Gifhorn Brit. Zone M 53/Y 03
 Add: CWC's: 7000 pers.
 2500 pers.
 1400 pers. (Buergermeister).
 See also WOLFSBURG, Volume I, page 257.
- KNESEBECK Krs. Gifhorn Brit. Zone M 53/Y 05
 CWC: 60 pers. (Buergermeister).
- NEINDORF Krs. Gifhorn Brit. Zone M 53/Y 11
 CWC: Fa. Volkswagenwerk Wolfsburg, 350 pers. (Buergermeister).
- ZASENBECK Krs. Gifhorn Brit. Zone M 53/Y 15
 CWC: 80 pers. (Buergermeister).
- UELZEN Krs. Uelzen Brit. Zone M 53/X 88
 Add: CC Kdo. of Neuengamme 300—400 CC prisoners of CC Neuengamme being billeted in the Zuckerfabrik Uelzen were here only for a few weeks before liberation. Left by train for Lueneburg (Buergermeister).
 See also UELZEN, Volume I, page 257.
- BODENTEICH Krs. Uelzen Brit. Zone M 53/X 97
 Add: CWC's: Heeres-Muna, Lager I, 140 pers.
 Lager II, 160 pers. (Buergermeister).
 See also BODENTEICH, Volume I, page 257.
- OITZEN Krs. Uelzen Brit. Zone M 54/X 99
 CWC: 100 pers., 1. 11. 1944—1. 6. 1945 (Buergermeister).

LUENEBURG Stadtkrs. Lueneburg Brit. Zone M 54/S 81
 Add: CWC's: Baracken beim Pulverweg, 200 pers.
 Jugendherberge am Benedikt 11, 800 pers.
 Baracken auf den Suelzwiesen am Grasweg, 400 pers.
 Baracke der Sperrholzfabrik J. Bruening & Sohn, Goseburgstrasse, 70 pers.
 Betonwarenfabrik Max Walther, In d. Marsch, 50 pers. (Buergermeister).

See also LUENEBURG, Volume I, page 94.

BARSKAMP Krs. Lueneburg Brit. Zone M 54/T 02
 Add: CWC: Arbeitslager Barskamp, 50 pers. (Buergermeister).

See also BARSKAMP, Volume I, page 94.

ALT-GARGE Krs. Lueneburg Brit. Zone M 54/T 02
 Add: CWC: Lager Alt-Garge, 1500 pers. (Buergermeister).

See also ALT-GARGE, Volume I, page 94.

KARWITZ Krs. Dannenberg Brit. Zone M 54/T 20
 CWC: Warenkommissions AG, Dragahn, 1400 pers. (Buergermeister).

LAND SCHLESWIG-HOLSTEIN

MARNE Krs. Suederdithmarschen Brit. Zone L 54/R 89
 Add: CWC: Koenigstrasse 71, 150 pers. (Buergermeister).

See also MARNE, Volume I, page 71.

ELPERSBUETTEL Krs. Suederdithmarschen Brit. Zone L 55/M 40
 CWC: Alte Meierei, 50 pers., dissolved in May 1945 (Buergermeister).

HEMMINGSTEDT Krs. Suederdithmarschen Brit. Zone L 55/M 81
 Add: CWC's: Russian Camp:
 1000 pers. of various nationalities, former PoW's
 Peters, 50 pers. of various nationalities, former PoW's
 Block, 60 pers. of various nationalities, former PoW's (Buergermeister).

MELDORF Krs. Suederdithmarschen Brit. Zone L 55/M 81
 Prison: Polizeigefangnis (BNTB).
 CWC: Kohlfabrik, 200 men and 400 women (Buergermeister).

HEDWIGENKOOG Krs. Norderdithmarschen Brit. Zone L 55/M 72
 CWC: Hedwigenkoog, 60 pers. (Buergermeister).

HEMME Krs. Norderdithmarschen Brit. Zone L 55/M 83
 CWC: Gastwirtschaft Schmueck, 50 pers. (Buergermeister).

OSTROHE Krs. Norderdithmarschen Brit. Zone L 55/M 92
 CWC: Fabrik Teckentrup, 100 pers. (Buergermeister).

SCHWESING	Krs. Husum	Brit. Zone	L 55/B 96
Add: CC Kdo. of Neuengamme: "Arbeitslager Engelsburg", mentioned on 4. 10.—22. 12. 44 with approx. 2000 inmates mostly Dutch. The dead, approx. 200 were buried at Husum, 235 deaths registered at Schwesing. The Kdo. was closed on 22. 12. 44 (NNTB; Neth. Red Cross).			
LADELUND	Krs. Suedtondern	Brit. Zone	L 55/W 90
Add: CC Kdo. of Neuengamme: Average strength: 2000 pris. of various nationalities billeted in the barracks of the Reichs- arbeitsdienst, from 2. 11. 44 to 14. 12. 44. 300 pers. died here. (Report of the Pastor of Ladelund). The camp was established on 4. 10. 44 with approx. 200 pris. coming from Kdo. Husum. On 28. 10. 44 2000 pris. were added. On 16. 12. 44 evacuation to CC Neuengamme (NNTB; Neth. Red. Cross).			
See also LADELUND, Volume I, page 69.			
KLANXBUELL	Krs. Suedtondern	Brit. Zone	L 55/W 71
CWC: Pastorat, 500 pers. (Buergermeister).			
THADEN	Krs. Rendsburg	Brit. Zone	L 55/N 11
CWC: Thaden, 50 pers. (Buergermeister).			
BERINGSTEDT	Krs. Rendsburg	Brit. Zone	L 55/N 11
CWC: Beringstedt, 50 pers. (Buergermeister).			
ANDORF	Krs. Rendsburg	Brit. Zone	L 55/N 23
CWC: Schacht Andorf, 500 pers. (Buergermeister).			
BLUMENTHAL	Krs. Rendsburg	Brit. Zone	L 55/N 42
CWC: Blumenthal, 500 pers. (Buergermeister).			
BORDESHOLM	Krs. Rendsburg	Brit. Zone	L 55/N 42
Add: CWC's: Eisenbahnbaracken, 250 pers. Heimstaettenbaracken, 70 pers. Moebelfabrik Spethmann, 50 pers. (Buergermeister). See also BORDESHOLM, Volume I, page 72.			
RUMOHR	Krs. Rendsburg	Brit. Zone	L 55/N 43
Add: CWC: DAF Lager, 740 pers. (Buergermeister). See also RUHMOHR, Volume I, page 71.			
FELDE	Krs. Rendsburg	Brit. Zone	L 55/N 43
CWC: Jaegerlust, 600 pers. (Buergermeister).			
MELSDORF	Krs. Rendsburg	Brit. Zone	L 55/N 43
CWC: Barackenlager Mettenhof, 200 pers. (Buergermeister).			

- WEDEL Krs. Pinneberg Brit. Zone L 54/S 25
 Add: CWC: Arbeitslager "Zum Faehrhaus", Strandweg, 50 pers. (Buergermeister).
 See also WEDEL, Volume I, page 76.
- ELMSHORN Krs. Pinneberg Brit. Zone L 54/S 27
 Add: CWC: Klostersande 30, Klosterhof, 50 pers. (Buergermeister).
 See also ELMSHORN, Volume I, page 76.
- SCHENEFELD Krs. Pinneberg Brit. Zone L 54/S 35
 CWC: Fr. Ebert-Allee 1, 50 women (Buergermeister).
- APPEN Krs. Pinneberg Brit. Zone L 54/S 36
 CWC: Arbeitslager Fliegerhorst, 100 pers. (Buergermeister).
- RELLINGEN Krs. Pinneberg Brit. Zone L 54/S 36
 CWC: Gustav Luedemann, Wachtelstrasse 27, 90 pers.
 J. F. Mueller, Ehmschen 79, 60 pers.
 Rudolf Schrader, Tangstedter Ch. 112, 80 pers. (Buergermeister).
- PINNEBERG Krs. Pinneberg Brit. Zone L 54/S 36
 Add: CWC: Arbeitslager H. Heidorn, Gaststaetten, Koppelstrasse 4, 60 pers. (Buergermeister).
 See also PINNEBERG, Volume I, page 77.
- BARMSTEDT Krs. Pinneberg Brit. Zone L 54/S 38
 CWC: Arbeitslager Fa. Reimers & Zeigmeister, Blechindustrie, Gebr. Strasse, 70 pers.
 (Buergermeister).
- BONNINGSTEDT Krs. Pinneberg Brit. Zone L 54/S 46
 CWC's: Werklager Rugenbargen, 180 pers.
 Lager, 265 pers. (Buergermeister).
- NEUMUENSTER Stadtkrs. Neumuenster Brit. Zone L 55/N 41
 Add: CWC's: Norddeutsche Lederwerke, Wrangelstrasse, 100 men and 100 women
 Lager Rendsburger Strasse 133, 100 pers.
 Viehversteigerungshalle, Rendsburger Strasse, 50 pers
 Fa. E. Koester AG., Lederfabrik, 70 men and 70 women
 Lager Ehndorferplatz, 490 women
 Lager Wittorfer Strasse, 300 pers.
 H. F. Rohwedder, Tuchfabrik, 50 women
 Hermann G. Schmidt, Wrangelstrasse, 80 women
 Ludwig Simons KG., Tuchfabrik, 60 women
 C. Sager Soehne & Co., Tuchfabrik, Fabrikstrasse, 70 women
 Franz Rohwer, Eisengiesserei u. Maschinenfabrik Wittorf, 50 pers. (Buergermeister).
 See also NEUMUENSTER, Volume I, page 72.
- BAD SCHWARTAU Krs. Eutin Brit. Zone M 54/S 99
 CWC's: Geerts Hotel, 200 pers.
 Schwartauer Werke, EMG Lager, 100 pers. (Buergermeister).

STOCKELSDORF Krs. Eutin Brit. Zone M 54/S 99

Add: CWC: Arbeitslager in Eckhorst, 80 pers. (Buergermeister).

See also STOCKELSDORF, Volume I, page 97.

HOERSTEN Krs. Eutin Brit. Zone M 55/N 80

CWC: 90 pers. (Buergermeister).

ECKHORST Krs. Eutin Brit. Zone L 54/S 89

CWC: 80 pers. (Buergermeister).

LUEBECK Stadtkrs. Luebeck Brit. Zone M 54/S 98

Add: FLC: Blankensee, ehem. Munilager, OT-Lager, 370 pers.

CWC's: Lager Finkenstrasse 1, 100 pers.

Lager Moislinger Allee 62, 70 pers.

Lager Toepferweg 61, 50 women

Lager Margarethenstrasse, 500 women

Tiefbauamt Luebeck, Lutherschule, 280 men and women

Stadtwerke Finkenstrasse, Strassenbahndepot, 50 pers.

Luebecker Hafенbetrieb, Konstinplatz, 450 pers.

Dornierwerke Glashuettenweg 1/15, 510 men and women

Marlstrasse 18, 50 pers.

Lubeca-Werke, Glashuettenweg 17, 240 men and women

Lager BLM, Glashuettenweg 29/35, 750 pers., mostly women

DWM. Schlutup, Lager Eichholz, Immelmannstrasse, called Lager Amalia, 1060 women

Baugesellschaft Heimstaette Schleswig-Holstein, Lager Anton, 170 pers.

Steinlager Brandenbaum, 1280 men and women

Lager Arnimsruh MFM, Wesloer Landtrasse 11, 150 pers.

Fa. Thiel u. Soehne, Schwartauer Allee 109, 200 women

Warthelager, Warthestrasse, 300 women

Luebecker Maschinenbau GmbH., Einsiedelstrasse, 300 women

Grossmann & Juergens, Holzlager, Frankfurter Strasse, 70 pers.

F. A. Rieck, Nachfg., Fackenburger Allee 50, 50 women

Lager Kaninchenborn, 80 pers.

Lager Adlershorst, Ratzeburger Allee 24, 100 pers.

Paul Erasmı, Geniner Strasse 88/100, 60 women

Reichsbahnausbesserungswerk Kronsdorfer Allee 85, 80 pers.

Lager St. Hubertus, 80 men and women

Hansahof, Helmholtzstrasse 12, 60 women

Luftwaffenzeugamt, E. Stelle and Lufthansa: Lager I auf d. Priwall, DAF-Lager, 150 pers.

Lager II auf d. Priwall, 80 pers.

Lager III auf d. Priwall, 250 men and women

Fa. Schlichting, St. Juergenlager, Travemuende, 200 men and women

Alfred Hagelstein, Masch.-Fabrik, Travemuende, a. d. Baggersand, 50 pers.

Hochofenwerk Luebeck AG, Sandberglager, 500 pers.

Werk Lager, Alte Kantine, 100 pers.

Nordwestdeutsche Kraftwerke, L. Siems, Moorweglager, 300 pers.

Flender Werke, L. Siems, Werkgeleende, 1500 pers.

Staulager, Camp of DWM and MFM, Travemuender Landstrasse, 600 pers.

Gothmundlager, Travemuender Landstrasse, 1500 pers.

Lager Luebeck-Moisling, Aug. Bebel-Strasse 1, 50 women

DAF-Lager Wulfsdorf, Wulfsdorfer Weg, 650 pers.

Dornierwerke Luebeck, Lager L.-Vorrode, 100 pers.

Flugplatz Blankensee, 100 women

Travelager L.-Schlutup, Mecklenburger Strasse, 1100 pers.

Breitlinglager, L.-Schlutup, Mecklenburger Strasse, 800 women (Oberbuergermeister).

See also LUEBECK, Volume I, page 99.

NEUSTADT	Krs. Oldenburg i. Holst.	Brit. Zone	M 55/O 01
Prison: Polizeigeftaengnis (BNTB).			
CWC's: "Am Holm", 100 pers.			
"Wiexsberg", 100 pers. (Buergermeister).			
ALTENKREMPE	Krs. Oldenburg i. Holst.	Brit. Zone	M 55/O 02
CWC: Lager Sierhagen, 90 pers. (Buergermeister).			
HERINGS DORF	Krs. Oldenburg i. Holst.	Brit. Zone	M 55/O 13
CWC: Siggen, 50 pers. (Buergermeister).			
BURG a. FEHMARN	Krs. Oldenburg i. Holst.	Brit. Zone	M 55/D 33
Add: CWC: Reichsbahn, 150 pers. (Buergermeister).			
See also BURG, Volume I, page 96.			
LANDSCHEIDE	Krs. Steinburg	Brit. Zone	L 54/S 09
CWC: 90 pers. (Buergermeister).			
LAEGERDORF	Krs. Steinburg	Brit. Zone	L 54/S 29
CWC: Breitenburger PCF., 90 pers. (Buergermeister).			
HARKSHEIDE	Krs. Stormarn	Brit. Zone	L 54/S 57
CWC's: Lager Lindenhof, Ulzburger Strasse, 250 pers.			
Lager Potenberg, Ulzburger Strasse 302, 100 pers. (Buergermeister).			
KATING	Krs. Eiderstedt	Brit. Zone	L 55/M 73
CWC: 120 pers. (BNTB Tracing report).			
KIEL-NEUMUEHLEN	Krs. Kiel	Brit. Zone	L 55/C 63
Add: CC Kdo. of Buchenwald working with the firm Anschuetz & Co., Kiel-Neumuehlen			
(Buchenwald records).			
See also KIEL-NEUMUEHLEN, Volume I, page 96.			
SCHOENKIRCHEN	Krs. Ploen	Brit. Zone	L 55/C 63
CWC: 500 pers., Werftarbeiter (Buergermeister).			
SCHOENBERG/Holst.	Krs. Ploen	Brit. Zone	M 55/C 74
Add: CWC: 170 pers. (Buergermeister).			
See also SCHOENBERG, Volume I, page 95.			
WELLSEE	Krs. Ploen	Brit. Zone	L 55/N 53
Add: CWC: 500—800 pers., male and female (Buergermeister).			
See also WELLSEE, Volume I, page 95.			

MEIMERSDORF	Krs. Ploen	Brit. Zone	L 55/N 53
CWC: Friedrich Krupp-Germaniawerft, Kiel-Gaarden, 350 pers. (Buergermeister).			
STOLPE	Krs. Ploen	Brit. Zone	L 55/N 61
CWC: Ziegelei Stolpe, 60 pers. (Buergermeister).			
KLAUSDORF	Krs. Ploen	Brit. Zone	L 55/N 63
CWC: 400 pers. (Buergermeister).			
PLOEN	Krs. Ploen	Brit. Zone	M 55/N 72
CWC: 80 pers. (Buergermeister).			
ASCHEBERG	Krs. Ploen	Brit. Zone	M 55/N 72
CWC: 50 pers. (Buergermeister).			
RANTZAU	Krs. Ploen	Brit. Zone	M 55/N 72
CWC: 50 pers. (Buergermeister).			
LAMMERSHAGEN	Krs. Ploen	Brit. Zone	M 55/N 83
CWC: Anschuetzwerke Bellin, 200 pers. (Buergermeister).			
LUETJENBURG	Krs. Ploen	Brit. Zone	M 55/N 83
Add: CWC: Ploener Strasse 60, 50 pers. (Buergermeister).			
See also LUETJENBURG, Volume I, page 95.			
NEUENGAMME	Hamburg area	Brit. Zone	L 54/S 64

CONCENTRATION CAMP NEUENGAMME.

A total of 95500 pris. went through this camp. 13500 of them were female pris. Within the camp the pris. were employed in various firms:

Vereinigte Metallwerke	guns prod.	900 pris.
D.A.W.-Deutsche Ausruestungs-Werke	items for the Navy	1300 pris.
Jasram Motoren-Torpedorohre-Werke	reconstruction	300 pris.
Messapp-Deutsche Messapparate GmbH.	park for bombs	150 pris.
DEST- Deutsche Erd- u. Steinwerke, Klinkerwerk Neuengamme	brick prod.	600 pris.

In 1940 the camp had a strength of 2000 pris. On 10. 4. 45 there were 13500 pris. in the main camp, 2500 male and 10300 female pris. in the Aussenkommandos. (Report of the Vatican Mission).

The Allied forces coming nearer, Neuengamme and most of the Kdos. were evacuated to the North-East in direction of the „Neustaedter Bucht“. From 14. 4. 45 onwards the “Cap Arcona” had been lying anchored in the bay of Neustadt. On 27. 4. 45 the “Athen” arrived with 2500 prisoners from CC Mittelbau and CC Neuengamme on board. She stopped at the “Cap Arcona”, who took over these prisoners. Next day a second transport of 2500 prisoners was brought to the “Cap Arcona”. After that, the “Athen” sailed once more to Luebeck. She arrived in the bay of Neustadt on 29. 4. 45, with 3000 prisoners on board and anchored near the “Cap Arcona”. Later the “Thielbeck” appeared with 2500 prisoners on board and anchored 800 yards away from the “Cap Arcona”. On May 2nd 1945 the “Athen” raised anchor and sailed to the harbour of Neustadt. In the early morning of May 3rd, 1945, about 1200 prisoners from CC Stutthof arrived in Neustadt, in three barges towed by tugboats “Adler” and “Bussard”. Having fastened the barges to the “Thielbeck”, the guards climbed into the tugboats and went off. The prisoners

later cut the ropes and moved off towards Neustadt. They landed in the neighbourhood of Neustadt and most of them took shelter in the suburbs of the town. About 150 prisoners, however, were shot by the SS while trying to escape. At 15 hrs. on May 3rd, 1945, RAF Typhoons appeared, and in less than one hour "Cap Arcona", "Deutschland" and "Thielbeck" were sunk. On board of these three ships were roughly 7 500 people and only 500 were saved. The "Athen" landed her passengers, but later was accidentally set on fire. It is not certain that there were prisoners on board the "Deutschland" (Lt. Col. Christopher; 2nd officer of the "Cap Arcona" and Buergermeister of Neustadt).

CC Neuengamme was liberated on 4. 5. 45 (British Zone Division ITS).

Kommandos of CC Neuengamme.

Kdos. of Neuengamme:	type of work:	first mentioned:	average strength:	last mentioned:
Baubrigade II, Bremen	Engineering	13. 2. 42	700	June 44 trf. to Sachsenhausen
Baubrigade II, Osnabrueck	Engineering	13. 2. 42	300	Nov. 43 trf. to Hamburg
Druette; Watenstedt, Reichswerke Hermann Goering	Steel ind.	15. 11. 42	2700	April 45
Wittenberge, Phrix-Werke, mixed Kdo.	Chem. ind.	2. 12. 42	450	April 45
Baubrigade I, Alderney	Engineering	28. 3. 43	1000	22. 9. 44, 570 trf. to Buchenwald
Fuhlsbuettel, mixed Kdo.	Amm. ind.	July 43	800	April 45
Hannover-Stoecken, "Accu"	Mech. ind.	12. 8. 43	1800	6. 4. 45
Bremen-Farge, "Valentin" plants	Engineering	22. 11. 43	2700	8. 4. 45
Baubrigade II, Hamburg	Engineering	24. 11. 43	300	June 44 trf. to Sachsenhausen
Hannover-Stoecken, "Conti", Bunawerke	Chem. ind.	Febr. 44	1000	Jan. 45 trf. to camp Ahlem
Porta Westfalica, Fuehrungsstab A 2	Aircraft ind.	18. 3. 44	1200	12. 4. 45 trf. to Kdo. Woebbelin
Porta, Hammerwerke	Aircraft ind.	March 44	60	April 45
Lerbeck b. Porta	Aircraft ind.	March 44	100	April 45
Barkhausen/Porta	Aircraft ind.	March 44	1000	April 45
Lengerich, Fuehrungsstab A 1	Aircraft ind.	26. 3. 44	200	1. 4. 45
Helmstedt-Beendorf, Fuehrungsstab A 3, mixed Kdo.	Aircraft ind.	8. 5. 44	4500	1. 4. 45
Fallersleben-Laagberg, Volkswagenwerke, mixed Kdo.	Motor vehicle ind.	16. 6. 44	780	6. 4. 45
Hannover-Ahlem, "Doebel II"	Chem. ind.	July 44	1000	6. 4. 45
Hannover-Limmer "Conti" gasmask fact., female Kdo.	Chem. ind.	July 44	270	7. 4. 45
Schandelah, Oelraffinerie	Fuel. ind.	21. 7. 44	—	12. 4. 45
Hannover-Misburg, "Deurag"	Fuel. ind.	2. 8. 44	800	7. 4. 45
Braunschweig, Stahlwerke, mixed Kdo.	Steel ind.	16. 8. 44	2800	April 45
Kaltenkirchen, Fliegerhorst	Engineering	August 44	450	17. 4. 45
Hamburg, Bullenhusser Damm	Engineering	10. 9. 44	600	17. 4. 45
Wilhelmshaven, Phrix-Werke, Banterweg	Chem. ind.	17. 9. 44	—	3. 4. 45
Wilhelmshaven, Kriegsmarinewerft	Engineering	17. 9. 44	1000	April 45
Alt Garge a. d. Elbe	Engineering	18. 9. 44	—	February 45
Hamburg-Freihafen, Spaldingstr.	Engineering	19. 9. 44	2000	April 45
Bremen-Osterort, "Hornisse" Lager Riespot	Mech. ind.	20. 9. 44	800	April 45
"Deschimag", Bremen-Blumenthal	Mech. ind.	27. 9. 44	950	April 45
"Deschimag", Bremen-Schuetzenhof	Mech. ind.	Sept. 44	700	April 45
Salzgitter, mixed Kdo.	Amm. ind.	29. 9. 44	300	—
Husum-Schwesing, Lager Engelsburg	Engineering	4. 10. 44	2000	22. 12. 44
Ladelund	Engineering	4. 10. 44	2000	16. 12. 44
Jung-Oel, Hamburg	Fuel. ind.	12. 10. 44	150	April 45
Blohm & Voss, Hamburg	Ship ind.	Oct. 44	430	11. 4. 45

pto.

Kdos. of Neuengamme:	type of work:	first mentioned:	average strength:	last mentioned:
Deutsche Werft, Hamburg	Ship ind.	Oct. 44	400	April 45
Stuelkenwerft, Hamburg	Engineering	Oct. 44	500	April 45
Braunschweig, Buessing NAG	Motor veh. ind.	Oct. 44	180	April 45
Hamburg, Dessauer Ufer, Geilenberg	Fuel ind.	12. 10. 44	1500	April 45
Poppenbuettel-Sasel, female Kdo.	Fuel ind.	17. 10. 44	500	17. 4. 45
Bremen-Vegesack, female Kdo.	Amm. ind.	Oct. 44	500	April 45
Hamburg-Eidelstedt, female Kdo.	Amm. ind.	Oct. 44	500	April 45
Goslar	Engineering	20. 10. 44	—	April 45
Aurich-Engerhufe	Engineering	20. 10. 44	2000	23. 12. 44
Wedel	Engineering	22. 10. 44	—	April 45
Brinker Eisenwerke, Hannover-Langenhagen, female Kdo.	Steel ind.	Oct. 44	450	April 45
Luebberstedt, Lufthauptmunitionsanstalt, female Kdo.	Amm. ind.	Oct. 44	3500	April 45
Meppen-Veerssen, Fa. Hochtief	Engineering	3. 11. 44	2000	25. 3. 45
Dalum, Sub-Kdo. of Veerssen, camp XII	Engineering	Nov. 44	1500	24. 3. 45
Gross-Hesepe, Sub-Kdo. of Veerssen, camp XI	Engineering	Nov. 44	100	March 45
Salzwedel, Draht- u. Metallwarenfabrik, female Kdo.	Mech. ind.	Nov. 44	1170	April 45
Hamburg-Wandsbeck, "Draegerwerk", female Kdo.	Mech. ind.	Nov. 44	780	April 45
Hamburg-Tiefstak, "Diegowerk", female Kdo.	Mech. ind.	Nov. 44	500	April 45
Langenhorn Kettenwerke, female Kdo.	Mech. ind.	Nov. 44	540	April 45
Horneburg/Elbe, Lederwerke, female Kdo.	Leather ind.	Nov. 44	300	April 45
Hannover-Linden, "Hanomag", Camp Muehlenberg	Mech. ind.	7. 12. 44	900	6. 4. 45 evacuated to Bergen-Belsen
Moelln, Saegewerk	Saw mill	Dec. 44	10	April 45
Howacht-Luetjenburg, Luftwaffe	Engineering	Dec. 44	200	March 45
Verden/Aller, SS-Bauleitung	Engineering	Dec. 44	8	April 45
Neesen, Zementfabrik	Engineering	Dec. 44	500	April 45
Boizenburg, Fa. Thomsen & Co.	Mech. ind.	Jan. 45	—	—
Woebbelin	Amm. ind.	12. 2. 45	1000	2. 5. 45
Baubrigade 11	Engineering	15. 2. 45	500	4. 5. 45 with 206 pris. at Ebensee
Hildesheim	Engineering	19. 2. 45	—	6. 4. 45
Hausberge a. d. Porta, Frettholzweg, female Kdo.	Aircraft ind.	March 45	150	April 45
Uelzen, Reichsbahndirektion	Engineering	March 45	500	April 45

(report of the Vatican Mission; Neuengamme death lists; various Buergermeister reports).

See also NEUENGAMME, Volume I, page 93.

HAMBURG-WILHELMSBURG Hamburg area Brit. Zone L 54/S 54

Add: AEL and CWC: Lager "Rethebruecke" had a strength of approx. 800—1400 persons, and consisted of the following camps:

Arbeitserziehungslager, about 200—300 pris.

Kriegsgefangenenlager, about 75—180 pris.

Ostarbeitslager I and

Ostarbeitslager II, about 150—200 pers.

DAF-Gemeinschaftslager

(Tracing officer's report).

See also HAMBURG-WILHELMSBURG, Volume I, page 84.

LAND WUERTEMBERG

TALHEIM	Krs. Tuttlingen	French Zone	L 49/W 63
CWC: 65 pers. (FNTB).			
TROSSINGEN	Krs. Tuttlingen	French Zone	L 49/W 64
CWC: 485 pers. (FNTB).			
WURMLINGEN	Krs. Tuttlingen	French Zone	L 49/W 73
CWC: 380 pers. (FNTB).			
WEILHEIM	Krs. Tuttlingen	French Zone	L 49/W 73
CWC: 110 pers. (FNTB).			
SPAICHINGEN	Krs. Tuttlingen	French Zone	L 49/W 74
Add: CWC: 490 pers. (FNTB).			
See also SPAICHINGEN, Volume I, page 183.			
ALDINGEN	Krs. Tuttlingen	French Zone	L 49/W 74
CWC: 245 pers. (FNTB).			
DENKINGEN	Krs. Tuttlingen	French Zone	L 49/W 74
CWC: 105 pers. (FNTB).			
FRITTLINGEN	Krs. Tuttlingen	French Zone	L 49/W 74
CWC: 140 pers. (FNTB).			
GOSHEIM	Krs. Tuttlingen	French Zone	L 49/W 74
CWC: 430 pers. (FNTB).			
WEHINGEN	Krs. Tuttlingen	French Zone	L 49/W 75
CWC: 80 pers. (FNTB).			
MUEHLHEIM	Krs. Tuttlingen	French Zone	L 49/W 77
CWC: 195 pers. (FNTB).			
KOLBINGEN	Krs. Tuttlingen	French Zone	L 49/W 83
CWC: 75 pers. (FNTB).			
TUTTILINGEN	Krs. Tuttlingen	French Zone	L 48/W 83
CWC: 1680 pers. (FNTB).			
NENDINGEN	Krs. Tuttlingen	French Zone	L 49/W 83
CWC: 70 pers. (FNTB).			

FRIDINGEN	Krs. Tuttlingen	French Zone	L 49/W 93
CWC: 230 pers. (FNTB).			
SCHRAMBERG	Krs. Rottweil	French Zone	L 49/W 45
Add: CWC: 2750 pers. (FNTB).			
See also SCHRAMBERG, Volume I, page 184.			
LAUTERBACH	Krs. Rottweil	French Zone	L 49/W 45
CWC: 160 pers. (FNTB).			
AICHHALDEN	Krs. Rottweil	French Zone	L 49/W 46
CWC: 115 pers. (FNTB).			
SCHWENNINGEN	Krs. Rottweil	French Zone	L 49/W 54
Add: CWC: 1945 pers. (FNTB).			
See also SCHWENNINGEN, Volume I, page 184.			
DUNNINGEN	Krs. Rottweil	French Zone	L 49/W 55
CWC: 105 pers. (FNTB).			
HARDT	Krs. Rottweil	French Zone	L 49/W 55
CWC: 110 pers. (FNTB).			
WINZELN	Krs. Rottweil	French Zone	L 49/W 56
CWC: 55 pers. (FNTB).			
HOCHMUESSINGEN	Krs. Rottweil	French Zone	L 49/W 56
CWC: 60 pers. (FNTB).			
PETERZELL	Krs. Rottweil	French Zone	L 49/W 56
CWC: 60 pers. (FNTB).			
DEISSLINGEN	Krs. Rottweil	French Zone	L 49/W 64
CWC: 215 pers. (FNTB).			
ROTTWEIL	Krs. Rottweil	French Zone	L 49/W 65
Add: CWC: 5000 pers. (FNTB).			
See also ROTTWEIL, Volume I, page 184.			
DIETINGEN	Krs. Rottweil	French Zone	L 49/W 65
CWC: 60 pers. (FNTB).			

EPFENDORF	Krs. Rottweil	French Zone	L 49/W 66
CWC: 540 pers. (FNTB).			
OBERNDORF	Krs. Rottweil	French Zone	L 49/W 66
CWC: 735 pers. (FNTB).			
ZIMMERN	Krs. Rottweil	French Zone	L 49/W 75
CWC: 60 pers. (FNTB).			
FECKENHAUSEN	Krs. Rottweil	French Zone	L 49/W 75
CWC: 65 pers. (FNTB).			
LOSSBURG	Krs. Freudenstadt	French Zone	L 49/W 47
CWC: 55 pers. (FNTB).			
ALPIRSBACH	Krs. Freudenstadt	French Zone	L 49/W 47
CWC: 260 pers. (FNTB).			
BAIERSBRONN	Krs. Freudenstadt	French Zone	L 49/W 49
CWC: 400 pers. (FNTB).			
DORNSTETTEN	Krs. Freudenstadt	French Zone	L 49/W 58
CWC: 120 pers. (FNTB).			
GLATTEN	Krs. Freudenstadt	French Zone	L 49/W 58
CWC: 90 pers. (FNTB).			
GROEMBACH	Krs. Freudenstadt	French Zone	L 49/W 59
CWC: 60 pers. (FNTB).			
IGELSBERG	Krs. Freudenstadt	French Zone	L 49/W 59
CWC: 50 pers. (FNTB).			
LOFFENAU	Krs. Calw	French Zone	L 49/R 42
CWC: 60 pers. (FNTB).			
WILDBAD	Krs. Calw	French Zone	L 49/W 51
CWC: 280 pers. (FNTB).			
HERRENALB	Krs. Calw	French Zone	L 49/R 53
CWC: 205 pers. (FNTB).			
SCHWANN	Krs. Calw	French Zone	L 49/R 52
CWC: 80 pers. (FNTB).			

NEUBULACH	Krs. Calw	French Zone	L 49/R 60
CWC: 95 pers. (FNTB).			
WUERZBACH	Krs. Calw	French Zone	L 49/R 61
CWC: 85 pers. (FNTB).			
NEUENBUERG	Krs. Calw	French Zone	L 49/R 62
CWC: 170 pers. (FNTB).			
CALMBACH:	Krs. Calw	French Zone	L 49/R 62
CWC: 225 pers. (FNTB).			
ENGELSBRAND	Krs. Calw	French Zone	L 49/R 62
CWC: 65 pers. (FNTB).			
HOEFEN an der Enz	Krs. Calw	French Zone	L 49/R 62
CWC: 175 pers. (FNTB).			
LANGENBRAND	Krs. Calw	French Zone	L 49/R 62
CWC: 70 pers. (FNTB).			
BIRKENFELD	Krs. Calw	French Zone	L 49/R 63
CWC: 170 pers. (FNTB).			
GUELTLINGEN	Krs. Calw	French Zone	L 49/R 70
CWC: 60 pers. (FNTB).			
ALTHENGSTETT	Krs. Calw	French Zone	L 49/R 71
CWC: 80 pers. (FNTB).			
ALTBURG	Krs. Calw	French Zone	L 49/R 71
CWC: 60 pers. (FNTB).			
CALW	Krs. Calw	French Zone	L 49/R 71
Add: CWC: 645 pers. (FNTB).			
See also CALW, Volume I, page 182.			
DECKENPFRONN	Krs. Calw	French Zone	L 49/R 80
CWC: 55 pers. (FNTB).			
EBHAUSEN	Krs. Calw	French Zone	L 49/W 69
CWC: 65 pers. (FNTB).			

WALDDORF	Krs. Calw	French Zone	L 49/W 69
CWC: 50 pers. (FNTB).			
NAGOLD	Krs. Calw	French Zone	L 49/W 79
CWC: 625 pers. (FNTB).			
EMMINGEN	Krs. Calw	French Zone	L 49/W 79
CWC: 55 pers. (FNTB).			
TALMUEHLE	Krs. Calw	French Zone	L 48/W 82
CWC: 110 pers. (FNTB).			
DOTTERNHAUSEN	Krs. Balingen	French Zone	L 49/W 75
CWC: 60 pers. (FNTB).			
SCHOEMBERG	Krs. Balingen	French Zone	L 49/W 75
CWC: 225 pers. (FNTB). See also SCHOEMBERG, Volume I, page 183.			
RATSHAUSEN	Krs. Balingen	French Zone	L 49/W 75
CWC: 60 pers. (FNTB).			
OBERNHEIM	Krs. Balingen	French Zone	L 49/W 85
CWC: 105 pers. (FNTB).			
WEILSTETTEN	Krs. Balingen	French Zone	L 49/W 86
CWC: 60 pers. (FNTB).			
BALINGEN	Krs. Balingen	French Zone	L 49/W 86
Add: CWC: 570 pers. (FNTB).			
See also BALINGEN, Volume I, page 192.			
OSTDORF	Krs. Balingen	French Zone	L 49/W 86
CWC: 60 pers. (FNTB).			
GEISLINGEN	Krs. Balingen	French Zone	L 49/W 86
CWC: 315 pers. (FNTB).			
FROMMERN	Krs. Balingen	French Zone	L 49/W 86
Add: CWC: 595 pers. (FNTB).			
See also FROMMERN, Volume I, page 182.			
ENGSTLATT	Krs. Balingen	French Zone	L 49/W 86
CWC: 110 pers. (FNTB).			

EBLINGEN	Krs. Balingen	French Zone	L 49/W 95
CWC: 1040 pers. (FNTB).			
ONSTMETTINGEN	Krs. Balingen	French Zone	L 49/W 96
CWC: 260 pers. (FNTB).			
WINTERLINGEN	Krs. Balingen	French Zone	L 49/X 05
CWC: 460 pers. (FNTB).			
BITZ	Krs. Balingen	French Zone	L 49/X 06
CWC: 255 pers. (FNTB).			
BISINGEN	Krs. Hechingen	French Zone	L 49/W 86
Add: CWC: 415 pers. (FNTB).			
See also BISINGEN, Volume I, page 183.			
GROSSELFINGEN	Krs. Hechingen	French Zone	L 49/W 87
CWC: 90 pers. (FNTB).			
HAIGERLOCH	Krs. Hechingen	French Zone	L 49/W 87
CWC: 425 pers. (FNTB).			
RANGENDINGEN	Krs. Hechingen	French Zone	L 49/W 87
CWC: 75 pers. (FNTB).			
WEILHEIM	Krs. Hechingen	French Zone	L 49/W 87
CWC: 60 pers. (FNTB).			
STETTEN	Krs. Hechingen	French Zone	L 49/W 87
CWC: 135 pers. (FNTB).			
JUNGINGEN	Krs. Hechingen	French Zone	L 49/W 97
CWC: 55 pers. (FNTB).			
HECHINGEN	Krs. Héchingen	French Zone	L 49/W 97
Add: CWC: 215 pers. (FNTB).			
See also HECHINGEN, Volume I, page 183.			
BURLADINGEN	Krs. Hechingen	French Zone	L 49/X 06
CWC: 55 pers. (FNTB).			
DORNHAN	Krs. Horb	French Zone	L 49/W 57
CWC: 85 pers. (FNTB).			

VOEHRINGEN	Krs. Horb	French Zone	L 49/W 67
CWC: 50 pers. (FNTB).			
SULZ/Neckar	Krs. Horb	French Zone	L 49/W 67
CWC: 1345 pers. (FNTB).			
MUEHLEN	Krs. Horb	French Zone	L 49/W 78
CWC: 125 pers. (FNTB).			
HORB	Krs. Horb	French Zone	L 49/W 78
CWC: 110 pers. (FNTB).			
HOCHDORF	Krs. Horb	French Zone	L 49/W 78
CWC: 60 pers. (FNTB).			
EUTINGEN	Krs. Horb	French Zone	L 49/W 78
CWC: 65 pers. (FNTB).			
KALKOFEN	Krs. Sigmaringen	French Zone	L 48/X 02
CWC: 65 pers. (FNTB).			
LAIZ	Krs. Sigmaringen	French Zone	L 49/X 04
CWC: 175 pers. (FNTB).			
NEUFRA	Krs. Sigmaringen	French Zone	L 49/X 06
CWC: 150 pers. (FNTB).			
HAUSEN am Andelsbach	Krs. Sigmaringen	French Zone	L 48/X 13
CWC: 55 pers. (FNTB).			
KRAUCHENWIES	Krs. Sigmaringen	French Zone	L 49/X 13
CWC: 105 pers. (FNTB).			
BINGEN	Krs. Sigmaringen	French Zone	L 49/X 14
CWC: 90 pers. (FNTB).			
SIGMARINGENDORF	Krs. Sigmaringen	French Zone	L 49/X 14
CWC: 1445 pers. (FNTB).			
INNERINGEN	Krs. Sigmaringen	French Zone	L 49/X 15
CWC: 70 pers. (FNTB).			
DETTENHAUSEN	Krs. Tuebingen	French Zone	L 49/ S 00
CWC: 50 pers. (FNTB).			

NELLINGSHEIM	Krs. Tuebingen	French Zone	L 49/W 88
CWC: 110 pers. (FNTB).			
REMMINGSHEIM	Krs. Tuebingen	French Zone	L 49/W 88
CWC: 60 pers. (FNTB).			
ROTTENBURG	Krs. Tuebingen	French Zone	L 49/W 88
CWC: 655 pers. (FNTB).			
WOLFENHAUSEN	Krs. Tuebingen	French Zone	L 49/W 88
CWC: 50 pers. (FNTB).			
HAILFINGEN	Krs. Tuebingen	French Zone	L 49/W 89
Add: CWC: 65 pers. (FNTB).			
See also HAILFINGEN, Volume I, page 181.			
DUSSLINGEN	Krs. Tuebingen	French Zone	L 49/W 98
CWC: 740 pers. (FNTB).			
MOESSINGEN	Krs. Tuebingen	French Zone	L 49/W 98
CWC: 280 pers. (FNTB).			
WEILHEIM	Krs. Tuebingen	French Zone	L 49/W 98
CWC: 95 pers. (FNTB).			
OFTERDINGEN	Krs. Tuebingen	French Zone	L 49/W 98
CWC: 80 pers. (FNTB).			
UNTERJESINGEN	Krs. Tuebingen	French Zone	L 49/W 99
CWC: 75 pers. (FNTB).			
TUEBINGEN	Krs. Tuebingen	French Zone	L 49/W 99
Add: CWC: 595 pers. (FNTB).			
See also TUEBINGEN, Volume I, page 181.			
PFAEFFINGEN	Krs. Tuebingen	French Zone	L 49/W 99
CWC: 60 pers. (FNTB).			
KUSTERDINGEN	Krs. Tuebingen	French Zone	L 49/X 09
CWC: 50 pers. (FNTB).			
KIRCHENTELLINSFURT	Krs. Tuebingen	French Zone	L 49/X 09
CWC: 280 pers. (FNTB).			

REUTLINGEN	Krs. Reutlingen	French Zone	L 49/X 08
CWC: 3950 pers. (FNTB).			
GOMARINGEN	Krs. Reutlingen	French Zone	L 49/X 08
CWC: 120 pers. (FNTB).			
WANNWEIL	Krs. Reutlingen	French Zone	L 49/X 09
CWC: 420 pers. (FNTB).			
MAEGERKINGEN	Krs. Reutlingen	French Zone	L 49/X 16
CWC: 65 pers. (FNTB).			
ENINGEN	Krs. Reutlingen	French Zone	L 49/X 14
CWC: 230 pers. (FNTB).			
WUERTINGEN	Krs. Reutlingen	French Zone	L 49/X 18
CWC: 70 pers. (FNTB).			
UNTERHAUSEN	Krs. Reutlingen	French Zone	L 49/X 18
CWC: 285 pers. (FNTB).			
DETTINGEN	Krs. Reutlingen	French Zone	L 49/X 19
CWC: 195 pers. (FNTB).			
RIEDERICH	Krs. Reutlingen	French Zone	L 49/X 19
CWC: 195 pers. (FNTB).			
NEUHAUSEN	Krs. Reutlingen	French Zone	L 49/X 19
CWC: 105 pers. (FNTB).			
METZINGEN	Krs. Reutlingen	French Zone	L 49/X 19
CWC: 1225 pers. (FNTB).			
URACH	Krs. Reutlingen	French Zone	L 49/X 28
CWC: 440 pers. (FNTB).			
LANGENARGEN	Krs. Friedrichshafen	French Zone	L 48/C 38
CWC: 415 pers. (FNTB).			
TETTANG	Krs. Friedrichshafen	French Zone	L 48/C 39
CWC: 70 pers. (FNTB).			
KRESSBRONN	Krs. Friedrichshafen	French Zone	L 48/C 48
CWC: 505 pers. (FNTB).			

KEHLEN	Krs. Friedrichshafen	French Zone	L 48/W 92
CWC: 350 pers. (FNTB).			
AILINGEN	Krs. Friedrichshafen	French Zone	L 48/X 30
CWC: 160 pers. (FNTB).			
OBERTEURINGEN	Krs. Friedrichshafen	French Zone	L 48/X 30
CWC: 165 pers. (FNTB).			
MECKENBEUREN	Krs. Friedrichshafen	French Zone	L 48/X 30
CWC: 60 pers. (FNTB).			
WILHELMSDORF	Krs. Ravensburg	French Zone	L 48/X 22
CWC: 75 pers. (FNTB).			
FRONHOFEN	Krs. Ravensburg	French Zone	L 48/X 31
CWC: 105 pers. (FNTB).			
ZOGENWEILER	Krs. Ravensburg	French Zone	L 48/X 31
CWC: 95 pers. (FNTB).			
BLOENRIED	Krs. Ravensburg	French Zone	L 48/X 32
CWC: 90 pers. (FNTB).			
BOSNEGG	Krs. Ravensburg	French Zone	L 48/X 40
CWC: 110 pers. (FNTB).			
ESCHACH	Krs. Ravensburg	French Zone	L 48/X 40
CWC: 2555 pers. (FNTB).			
GRUENKRAUT	Krs. Ravensburg	French Zone	L 48/X 40
CWC: 740 pers. (FNTB).			
BAIENFURT	Krs. Ravensburg	French Zone	L 48/X 41
CWC: 240 pers. (FNTB).			
BAINDT	Krs. Ravensburg	French Zone	L 48/X 41
CWC: 70 pers. (FNTB).			
AULENDORF	Krs. Ravensburg	French Zone	L 48/X 42
CWC: 340 pers. (FNTB).			
GAISBEUREN	Krs. Ravensburg	French Zone	L 48/X 42
CWC: 135 pers. (FNTB).			

ZOLLENREUTE	Krs. Ravensburg	French Zone	L 48/X 42
CWC: 175 pers. (FNTB).			
MICHELWINNADEN	Krs. Ravensburg	French Zone	L 48/X 43
CWC: 75 pers. (FNTB).			
WOLFEGG	Krs. Ravensburg	French Zone	L 48/X 51
CWC: 100 pers. (FNTB).			
BERGATREUTE	Krs. Ravensburg	French Zone	L 48/X 51
CWC: 95 pers. (FNTB).			
HAISTERKIRCH	Krs. Ravensburg	French Zone	L 48/X 52
CWC: 165 pers. (FNTB).			
ALTSHAUSEN	Krs. Saulgau	French Zone	L 48/X 33
CWC: 345 pers. (FNTB).			
BOMS	Krs. Saulgau	French Zone	L 48/X 33
CWC: 60 pers. (FNTB).			
MENGEN	Krs. Saulgau	French Zone	L 49/X 14
CWC: 65 pers. (FNTB).			
SCHEER	Krs. Saulgau	French Zone	L 49/X 14
CWC: 65 pers. (FNTB).			
RIEDLINGEN	Krs. Saulgau	French Zone	L 49/X 25
CWC: 940 pers. (FNTB).			
OGGELSHAUSEN	Krs. Saulgau	French Zone	L 49/X 44
CWC: 145 pers. (FNTB).			
KIRCHEN	Krs. Ehingen	French Zone	L 49/X 36
CWC: 115 pers. (FNTB).			
EHINGEN	Krs. Ehingen	French Zone	L 49/X 46
CWC: 150 pers. (FNTB).			
ALLMENDINGEN	Krs. Ehingen	French Zone	L 49/X 47
CWC: 265 pers. (FNTB).			
SCHELKLINGEN	Krs. Ehingen	French Zone	L 49/X 47
CWC: 735 pers. (FNTB).			

RISSTISSEN	Krs. Ehingen	French Zone	L 49/X 56
CWC: 75 pers. (FNTB).			
OBERDISCHINGEN	Krs. Ehingen	French Zone	L 49/X 56
CWC: 235 pers. (FNTB).			
KOHLSTETTEN	Krs. Muensingen	French Zone	L 49/X 17
CWC: 75 pers. (FNTB).			
ZWIEFALTEN	Krs. Muensingen	French Zone	L 49/X 26
CWC: 90 pers. (FNTB).			
DAPFEN	Krs. Muensingen	French Zone	L 49/X 27
CWC: 105 pers. (FNTB).			
BUTTEHAUSEN	Krs. Muensingen	French Zone	L 49/X 27
CWC: 60 pers. (FNTB).			
OEDENWALDSTETTEN	Krs. Muensingen	French Zone	L 49/X 27
CWC: 60 pers. (FNTB).			
MUENSINGEN	Krs. Muensingen	French Zone	L 29/X 28
CWC: 85 pers. (FNTB).			
HAYINGEN	Krs. Muensingen	French Zone	L 49/X 36
CWC: 70 pers. (FNTB).			
AITRACH	Krs. Wangen	French Zone	L 48/W 61
CWC: 190 pers. (FNTB).			
BEUREN	Krs. Wangen	French Zone	L 48/X 11
CWC: 70 pers. (FNTB).			
AMTZELL	Krs. Wangen	French Zone	L 48/X 50
CWC: 85 pers. (FNTB).			
LEUPOLZ	Krs. Wangen	French Zone	L 48/X 50
CWC: 105 pers. (FNTB).			
WANGEN i. Allgaeu	Krs. Wangen	French Zone	L 48/X 50
CWC: 325 pers. (FNTB).			
DEUCHELRIED	Krs. Wangen	French Zone	L 48/X 50
CWC: 60 pers. (FNTB).			

IMMENRIED	Krs. Wangen	French Zone	L 48/X 51
CWC: 80 pers. (FNTB).			
EISENHARZ	Krs. Wangen	French Zone	L 48/X 60
CWC: 65 pers. (FNTB).			
ARNACH	Krs. Wangen	French Zone	L 48/X 61
CWC: 115 pers. (FNTB).			
REICHENHOFEN	Krs. Wangen	French Zone	L 48/X 61
CWC: 90 pers. (FNTB).			
KISSLEGG	Krs. Wangen	French Zone	L 48/X 61
CWC: 320 pers. (FNTB).			
WURZACH	Krs. Wangen	French Zone	L 48/X 62
CWC: 120 pers. (FNTB).			
GSPOLDSHOFEN	Krs. Wangen	French Zone	L 48/X 63
CWC: 820 pers. (FNTB).			
LEUTKIRCH	Krs. Wangen	French Zone	L 48/X 71
CWC: 70 pers. (FNTB).			
WUCHZENHOFEN	Krs. Wangen	French Zone	L 48/X 71
CWC: 160 pers. (FNTB).			
UMMENDORF	Krs. Biberach	French Zone	L 49/X 54
CWC: 155 pers. (FNTB).			
LAUPHEIM	Krs. Biberach	French Zone	L 49/X 56
CWC: 670 pers. (FNTB).			
DIETMANN'S	Krs. Biberach	French Zone	L 48/X 62
CWC: 80 pers. (FNTB).			
SPINDELWAG	Krs. Biberach	French Zone	L 48/X 63
CWC: 50 pers. (FNTB).			
UNTERSCHWARZACH	Krs. Biberach	French Zone	L 48/X 63
Add: CWC: 185 pers. (FNTB).			
See also UNTERSCHWARZACH, Volume I, page 179.			

REINSTETTEN	Krs. Biberach	French Zone	L 49/X 64
CWC: 100 pers. (FNTB).			
ROT an der Rot	Krs. Biberach	French Zone	L 49/X 73
CWC: 170 pers. (FNTB).			
TANNHEIM	Krs. Biberach	French Zone	L 49/X 73
CWC: 175 pers. (FNTB).			
EROLZHEIM	Krs. Biberach	French Zone	L 49/X 74
CWC: 75 pers. (FNTB).			

LAND BAVARIA

BODOLZ	Krs. Lindau	French Zone	L 48/C 48
CWC: 115 pers. (FNTB).			
LINDAU	Krs. Lindau	French Zone	L 48/C 48
Add: CWC: 770 pers. (FNTB).			
See also LINDAU, Volume I, page 187.			
SCHEIDEGG	Krs. Lindau	French Zone	L 48/C 58
CWC: 70 pers. (FNTB).			
SIGMARSZELL	Krs. Lindau	French Zone	L 48/C 58
Add: CWC: 135 pers. (FNTB).			
See also SCHLACHTERS-SIGMARSZELL, Volume I, page 188.			
WOHMBRECHTS	Krs. Lindau	French Zone	L 48/C 59
CWC: 65 pers. (FNTB).			
EBRATSHOFEN	Krs. Lindau	French Zone	L 48/C 79
CWC: 75 pers. (FNTB).			
HERGENSWEILER	Krs. Lindau	French Zone	L 48/C 59
CWC: 55 pers. (FNTB).			

LAND RHEINLAND-PFALZ

WELLEN Krs. Saarburg French Zone 6/L 01
 CWC: 180 pers. (FNTB).

SERRIG Krs. Saarburg French Zone K 50/L 10
 CWC: 140 pers. (FNTB).

SAARBURG Krs. Saarburg French Zone 6/L 11
 Add: CWC: 175 pers. (FNTB).
 See also SAARBURG, Volume I, page 170.

HINZERT Krs. Trier French Zone K 50/L 32

SS SONDERLAGER HINZERT was an independent camp, until 19. 1. 45, when it was made a Kdo. of CC Buchenwald (letter RSHA-Oranienburg).

Kdos. of Hinzert:	average strength:
Saarburg I "Flugfeld"	50
Saarburg II "Tarnflugfeld"	50
Primstal "Flusstauung"	75
Konz "Romika"	80
Nonnweiler	200
Rheinsfeld I "Saegewerk"	50
Rheinsfeld II "Flachswerk"	20
Mariahuette I "Beton"	30
Mariahuette II "Beton"	30
Talfang "Strafkdo. Kanalbau"	90
Trier I "Bergtunnel"	60
Trier II "Bergtunnel"	?
Wittlich "Aussenlager"	100
Waldkommando	30
Poellert "Wagenkdo."-Ivan	30
Langendiebach "Wagenkdo. Flugfeld"	60
Wiesbaden "Flugfeld"	?
Mainz/Finthen "Flugfeld"	?
Fluwig "Holzfaeller Kdo."	30
Trierweiler "Wasserleitungsbau"	?
Guesserath "Gummi f. Walzwerke"	175
Zweibruecken "Ausladekdo./Eisenbahn"	?
Hermeskeil "Weiherentschlammung"	?

(League of Luxemburger political prisoners and Deportees).

See also HINZERT, Volume I, page 173.

GUSTERATH Krs. Trier French Zone K 50/L 11
 CWC: 1040 pers. (FNTB).

KORDEL Krs. Trier French Zone K 50/L 13
 CWC: 75 pers. (FNTB).

TRIER Stadtkrs. Trier French Zone K 50/L 22
 Add: CWC: 2230 pers. (FNTB).
 See also TRIER, Volume I, page 172.

EHRANG	Krs. Trier	French Zone	K 50/L 23
CWC: 540 pers. (FNTB).			
SCHWEICH	Krs. Trier	French Zone	K 50/L 23
CWC: 150 pers. (FNTB).			
EITELSBACH	Krs. Trier	French Zone	K 50/L 23
CWC: 80 pers. (FNTB).			
BRAUNSHAUSEN	Krs. Trier	French Zone	K 50/L 40
CWC: 140 pers. (FNTB).			
HERMESKEIL	Krs. Trier	French Zone	K 50/L 41
Add: CWC: 55 pers. (FNBT).			
See also HERMESKEIL, Volume I, page 173.			
BOLLENDORF	Krs. Bitburg	French Zone	6/L 04
CWC: 55 pers. (FNTB).			
BUEDESHEIM	Krs. Pruem	French Zone	K 50/M 15
CWC: 125 pers. (FNTB).			
DENSBORN	Krs. Pruem	French Zone	K 51/L 16
CWC: 70 pers. (FNTB).			
BIRKENFELD	Krs. Birkenfeld	French Zone	K 50/L 51
Add: CWC: 60 pers. (FNTB).			
See also BIRKENFELD, Volume 1, page 173.			
RUECKWEILER	Krs. Birkenfeld	French Zone	K 50/L 60
CWC: 320 pers. (FNTB).			
IDAR-OBERSTEIN	Krs. Birkenfeld	French Zone	K 50/L 62
CWC: 560 pers. (FNTB).			
ZELTINGEN-RACHTIG	Krs. Bernkastel	French Zone	K 50/L 45
CWC: 120 pers. (FNTB).			
BERNKASTEL	Krs. Bernkastel	French Zone	K 50/L 54
CWC: 120 pers. (FNTB).			
LOESNICH	Krs. Bernkastel	French Zone	K 50/L 55
CWC: 55 pers. (FNTB).			

HOCHSCHEID	Krs. Bernkastel	French Zone	K 50/L 64
CWC: 80 pers. (FNTB).			
WENGEROHR	Krs. Wittlich	French Zone	K 50/L 45
CWC: 115 pers. (FNTB).			
CROEV	Krs. Wittlich	French Zone	K 50/L 55
CWC: 105 pers. (FNTB).			
MANDERSCHEID	Krs. Wittlich	French Zone	K 51/L 36
CWC: 55 pers. (FNTB).			
JUENKERATH	Krs. Daun	French Zone	K 51/L 19
CWC: 75 pers. (FNTB).			
GEROLSTEIN	Krs. Daun	French Zone	K 51/L 28
CWC: 170 pers. (FNTB).			
RIMSCHWEILER	Krs. Zweibruecken	French Zone	K 50/Q 76
CWC: 50 pers. (FNTB).			
CONTWIG	Krs. Zweibruecken	French Zone	K 50/Q 77
CWC: 200 pers. (FNTB).			
ZWEIBRUECKEN	Stadtkrs. Zweibruecken	French Zone	K 50/Q 77
Add: CWC: 1415 pers. (FNTB).			
See also ZWEIBRUECKEN, Volume I, page 174.			
REIFENBERG	Krs. Zweibruecken	French Zone	K 50/Q 87
CWC: 65 pers. (FNTB).			
TRABEN-TRARBACH	Krs. Zell/Mosel	French Zone	K 50/L 55
CWC: 90 pers. (FNTB).			
ENKIRCH	Krs. Zell/Mosel	French Zone	K 50/L 55
CWC: 100 pers. (FNTB).			
BEUREN	Krs. Zell/Mosel	French Zone	K 51/L 56
CWC: 55 pers. (FNTB).			
BURG	Krs. Zell/Mosel	French Zone	K 51/L 56
CWC: 50 pers. (FNTB).			

SOHREN	Krs. Zell/Mosel	French Zone	K 50/L 64
CWC: 105 pers. (FNTB).			
ERNST	Krs. Kochem	French Zone	K 51/L 67
CWC: 50 pers. (FNTB).			
BURGBROHL	Krs. Mayen	French Zone	K 51/F 60
CWC: 435 pers. (FNTB).			
KELL	Krs. Mayen	French Zone	K 51/F 60
CWC: 55 pers. (FNTB).			
NICKENICH	Krs. Mayen	French Zone	K 51/F 70
CWC: 165 pers. (FNTB).			
ANDERNACH	Krs. Mayen	French Zone	K 51/F 70
CWC: 1735 pers. (FNTB).			
MIESENHEIM	Krs. Mayen	French Zone	K 51/F 70
CWC: 75 pers. (FNTB).			
EICH	Krs. Mayen	French Zone	K 51/F 70
Add: CWC: 55 pers. (FNTB).			
See also EICH, Volume I, page 147.			
MERTLOCH	Krs. Mayen	French Zone	K 51/L 68
CWC: 145 pers. (FNTB).			
KOLLIG	Krs. Mayen	French Zone	K 51/L 68
CWC: 60 pers. (FNTB).			
TRIMBS	Krs. Mayen	French Zone	K 51/L 69
CWC: 65 pers. (FNTB).			
MAYEN	Krs. Mayen	French Zone	K 51/L 69
CWC: 465 pers. (FNTB).			
MUENSTERMAIFELD	Krs. Mayen	French Zone	K 51/L 78
CWC: 60 pers. (FNTB).			
KERBEN	Krs. Mayen	French Zone	K 51/L 78
CWC: 105 pers. (FNTB).			

DRECKENACH	Krs. Mayen	French Zone	K 51/L 78
CWC: 75 pers. (FNTB).			
RUEBER	Krs. Mayen	French Zone	K 51/L 78
CWC: 60 pers. (FNTB).			
KRUFT	Krs. Mayen	French Zone	K 51/L 79
CWC: 280 pers. (FNTB).			
OCHTENDUNG	Krs. Mayen	French Zone	K 51/L 79
CWC: 275 pers. (FNTB).			
PLAIDT	Krs. Mayen	French Zone.	K 51/L 79
CWC: 200 pers. (FNTB).			
SAFFIG	Krs. Mayen	French Zone	K 51/L 79
CWC: 75 pers. (FNTB).			
NAUNHEIM	Krs. Mayen	French Zone	L 51/G 52
CWC: 80 pers. (FNTB).			
DERNAU/Ahr	Krs. Ahrweiler	French Zone	K 51/F 41
Add: CC Kdo. "Rebstock" of Buchenwald. On 5. 12. 44 100 pris. were transferred to Kdo. Adorf of CC Mittelbau. On 13. 12. 44 "Rebstock" had a strength of 99 pris. and moved to "A", probably Adorf. The Kdo. had the Feldpost No. 12778 (Buchenwald Trf. lists).			
CWC: 185 pers. (FNTB).			
See also DERNAU, Volume I, page 145.			
AHRWEILER	Krs. Ahrweiler	French Zone	K 51/F 51
CWC: 280 pers. (FNTB).			
BAD NEUENAHR	Krs. Ahrweiler	French Zone	K 51/F 51
CWC: 535 pers. (FNTB).			
LANTERSHOFEN	Krs. Ahrweiler	French Zone	K 51/F 51
CWC: 85 pers. (FNTB).			
LOEHNDORF	Krs. Ahrweiler	French Zone	K 51/F 61
CWC: 55 pers. (FNTB).			
SINZIG	Krs. Ahrweiler	French Zone	K 51/F 61
CWC: 280 pers. (FNTB).			

REMAGEN	Krs. Ahrweiler	French Zone	K 51/F 61
CWC: 170 pers. (FNTB).			
NIEDERBREISIG	Krs. Ahrweiler	French Zone	K 51/F 61
CWC: 145 pers. (FNTB).			
OBERWINTER	Krs. Ahrweiler	French Zone	K 51/F 62
CWC: 120 pers. (FNTB).			
BROHL	Krs. Ahrweiler	French Zone	K 51/L 67
CWC: 50 pers. (FNTB).			
HAUENSTEIN	Krs. Pirmasens	French Zone	K 48/B 28
CWC: 75 pers. (FNTB).			
NUENSCHWEILER	Krs. Pirmasens	French Zone	K 50/Q 86
CWC: 55 pers. (FNTB).			
WINZELN	Krs. Pirmasens	French Zone	K 50/Q 86
CWC: 70 pers.			
HOEHMUEHLBACH	Krs. Pirmasens	French Zone	K 50/Q 87
CWC: 55 pers. (FNTB).			
HERSCHBERG	Krs. Pirmasens	French Zone	K 50/Q 87
CWC: 75 pers. (FNTB).			
FROESCHEN	Krs. Pirmasens	French Zone	K 50/Q 87
CWC: 60 pers. (FNTB).			
PIRMASENS	Stadtkrs. Pirmasens	French Zone	K 50/Q 96
Add: CWC: 4060 pers. (FNTB).			
See also PIRMASENS, Volume I, page 174.			
DONSIEDERS	Krs. Pirmasens	French Zone	K 50/Q 97
CWC: 300 pers. (FNTB).			
BOBENTHAL	Krs. Pirmasens	French Zone	K 50/R 05
CWC: 50 pers. (FNTB).			
DAHNS	Krs. Pirmasens	French Zone	K 50/R 06
CWC: 80 pers. (FNTB).			

HINTERWEIDENTHAL	Krs. Pirmasens	French Zone	K 50/R 06
CWC: 115 pers. (FNTB).			
KATZWEILER	Krs. Kaiserslautern	French Zone	K 50/L 90
CWC: 60 pers. (FNTB).			
OTTERBERG	Krs. Kaiserslautern	French Zone	K 50/M 00
CWC: 145 pers. (FNTB).			
OBERARNBACH	Krs. Kaiserslautern	French Zone	K 50/Q 88
CWC: 55 pers. (FNTB).			
RAMSTEIN	Krs. Kaiserslautern	French Zone	K 50/Q 89
CWC: 100 pers. (FNTB).			
STEINWENDEN	Krs. Kaiserslautern	French Zone	K 50/Q 89
CWC: 50 pers. (FNTB).			
ERFENBACH	Krs. Kaiserslautern	French Zone	K 50/Q 99
CWC: 95 pers. (FNTB).			
WEILERBACH	Krs. Kaiserslautern	French Zone	K 50/Q 99
CWC: 100 pers. (FNTB).			
TRIPPSTADT	Krs. Kaiserslautern	French Zone	K 50/R 08
CWC: 115 pers. (FNTB).			
KAISERSLAUTERN	Stadtkrs. Kaiserslautern	French Zone	K 50/R 09
Add: CWC: 3130 pers. (FNTB).			
See also KAISERSLAUTERN, Volume I, page 174.			
MEHLINGEN	Krs. Kaiserslautern	French Zone	K 50/R 09
CWC: 70 pers. (FNTB).			
HOCHSPEYER	Krs. Kaiserslautern	French Zone	K 50/R 19
CWC: 100 pers. (FNTB).			
ENKENBACH	Krs. Kaiserslautern	French Zone	K 50/R 19
CWC: 270 pers. (FNTB).			
DILL	Krs. Simmern	French Zone	K 50/L 74
CWC: 50 pers. (FNTB).			

HOLZBACH	Krs. Simmern	French Zone	K 50/L 85
CWC: 55 pers. (FNTB).			
SIMMERN	Krs. Simmern	French Zone	K 50/L 85
CWC: 105 pers. (FNTB).			
KASTELLAUN	Krs. Simmern	French Zone	K 51/L 76
CWC: 55 pers. (FNTB).			
RHEINBOELLEN	Krs. Simmern	French Zone	K 51/L 95
CWC: 140 pers. (FNTB).			
EMMELSHAUSEN	Krs. St. Goar	French Zone	K 51/L 87
CWC: 120 pers. (FNTB).			
BOPPARD	Krs. St. Goar	French Zone	K 51/L 88
CWC: 405 pers. (FNTB).			
OBERWESEL	Krs. St. Goar	French Zone	K 51/L 96
CWC: 190 pers. (FNTB).			
BREY	Krs. St. Goar	French Zone	K 51/L 98
CWC: 75 pers. (FNTB).			
BACHARACH	Krs. St. Goar	French Zone	K 51/M 06
CWC: 80 pers. (FNTB).			
STEEG	Krs. St. Goar	French Zone	K 51/M 06
CWC: 95 pers. (FNTB).			
WEISSENTHURM	Krs. Koblenz	French Zone	K 51/F 70
CWC: 470 pers. (FNTB).			
BENDORF	Krs. Koblenz	French Zone	K 51/F 80
CWC: 745 pers. (FNTB).			
WEITERSBURG	Krs. Koblenz	French Zone	K 51/F 90
CWC: 170 pers. (FNTB).			
KOBERN	Krs. Koblenz	French Zone	K 51/L 78
CWC: 80 pers. (FNTB).			
BASSENHEIM	Krs. Koblenz	French Zone	K 51/L 79
CWC: 80 pers. (FNTB).			

KAPELLEN-STOLZENFELS	Krs. Koblenz	French Zone	K 51/L 88
CWC: 370 pers. (FNTB).			
KAERLICH	Krs. Koblenz	French Zone	K 51/L 89
CWC: 80 pers. (FNTB).			
KOBLENZ	Stadtkrs. Koblenz	French Zone	K 51/L 89
Add: CWC: 1265 pers. (FNTB).			
See also KOBLENZ, Volume I, page 170.			
MUELHEIM	Krs. Koblenz	French Zone	K 51/L 89
CWC: 240 pers. (FNTB).			
RUEBENACH	Krs. Koblenz	French Zone	K 51/L 89
CWC: 140 pers. (FNTB).			
WINNINGEN	Krs. Koblenz	French Zone	K 51/L 89
CWC: 100 pers. (FNTB).			
RHENS	Krs. Koblenz	French Zone	K 51/L 98
CWC: 50 pers. (FNTB).			
URBAR	Krs. Koblenz	French Zone	K 51/L 99
CWC: 55 pers. (FNTB).			
VALLENDAR	Krs. Koblenz	French Zone	K 51/L 99
CWC: 225 pers. (FNTB).			
ARENBERG	Krs. Koblenz	French Zone	K 51/L 99
CWC: 65 pers. (FNTB).			
ERPEL	Krs. Neuwied	French Zone	K 51/F 62
CWC: 70 pers. (FNTB).			
UNKEL	Krs. Neuwied	French Zone	K 51/F 62
CWC: 160 pers. (FNTB).			
LEUTESDORF	Krs. Neuwied	French Zone	K 51/F 70
CWC: 60 pers. (FNTB).			
WOLLENDORF	Krs. Neuwied	French Zone	K 51/F 70
CWC: 70 pers. (FNTB).			

HOENNINGEN	Krs. Neuwied	French Zone	K 51/F 71
CWC: 265 pers. (FNTB).			
RHEINBROHL	Krs. Neuwied	French Zone	K 51/F 71
CWC: 570 pers. (FNTB).			
BERTENAU	Krs. Neuwied	French Zone	K 51/F 72
CWC: 60 pers. (FNTB).			
ENGERS	Krs. Neuwied	French Zone	K 51/F 80
CWC: 160 pers. (FNTB).			
GLADBACH	Krs. Neuwied	French Zone	K 51/F 80
CWC: 160 pers. (FNTB).			
HEIMBACH	Krs. Neuwied	French Zone	K 51/F 80
CWC: 880 pers. (FNTB).			
NEUWIED	Krs. Neuwied	French Zone	K 51/F 80
Add: CWC: 3290 pers. (FNTB).			
See also NEUWIED, Volume I, page 147.			
NIEDERBIEBER	Krs. Neuwied	French Zone	K 51/F 80
CWC: 175 pers. (FNTB).			
WEIS	Krs. Neuwied	French Zone	K 51/F 80
CWC: 55 pers. (FNTB).			
RAUBACH	Krs. Neuwied	French Zone	K 51/F 91
CWC: 50 pers. (FNTB).			
BERGZABERN	Krs. Bergzabern	French Zone	K 50/R 15
CWC: 130 pers. (FNTB).			
FREINSHEIM	Krs. Neustadt a. d. Weinstrasse	French Zone	K 50/M 30
CWC: 90 pers. (FNTB).			
WEISENHEIM	Krs. Neustadt a. d. Weinstrasse	French Zone	K 50/M 30
CWC: 115 pers. (FNTB).			
LAMBRECHT	Krs. Neustadt a. d. Weinstrasse	French Zone	K 50/R 28
CWC: 385 pers. (FNTB).			

HAARDT	Krs. Neustadt a. d. Weinstrasse	French Zone	K 50/R 28
	CWC: 75 pers. (FNTB).		
NEIDENFELS	Krs. Neustadt a. d. Weinstrasse	French Zone	K 50/R 28
	CWC: 60 pers. (FNTB).		
NEUSTADT a. d. Weinstrasse	Stadtkrs. Neustadt	French Zone	K 50/R 28
	CWC: 1990 pers. (FNTB).		
DUTTWEILER	Krs. Neustadt a. d. Weinstrasse	French Zone	K 50/R 37
	CWC: 75 pers. (FNTB).		
GEINSHEIM	Krs. Neustadt a. d. Weinstrasse	French Zone	K 50/R 37
	CWC: 60 pers. (FNTB).		
LACHEN-SPEYERDORF	Krs. Neustadt a. d. Weinstrasse	French Zone	K 50/R 38
	CWC: 185 pers. (FNTB).		
MUSSBACH	Krs. Neustadt a. d. Weinstrasse	French Zone	K 50/R 38
	CWC: 210 pers. (FNTB).		
HASSLOCH	Krs. Neustadt a. d. Weinstrasse	French Zone	K 50/R 38
	CWC: 290 pers. (FNTB).		
GOENNHEIM	Krs. Neustadt a. d. Weinstrasse	French Zone	K 50/R 39
	CWC: 230 pers. (FNTB).		
KALLSTADT	Krs. Neustadt a. d. Weinstrasse	French Zone	K 50/R 39
	CWC: 60 pers. (FNTB).		
BAD DUERKHEIM	Krs. Neustadt a. d. Weinstrasse	French Zone	K 50/R 39
	CWC: 435 pers. (FNTB).		
ERPOLZHEIM	Krs. Neustadt a. d. Weinstrasse	French Zone	K 50/R 39
	CWC: 60 pers. (FNTB).		
DEIDESHEIM	Krs. Neustadt a. d. Weinstrasse	French Zone	K 50/R 39
	CWC: 160 pers. (FNTB).		
HARDENBURG	Krs. Neustadt a. d. Weinstrasse	French Zone	K 50/R 39
	CWC: 335 pers. (FNTB).		

WACHENHEIM	Krs. Neustadt a. d. Weinstrasse	French Zone	K 50/R 39
CWC: 140 pers. (FNTB).			
FRIEDELSHEIM	Krs. Neustadt a. d. Weinstrasse	French Zone	K 50/R 39
CWC: 285 pers. (FNTB).			
FORST	Krs. Neustadt a. d. Weinstrasse	French Zone	K 50/R 39
CWC: 155 pers. (FNTB).			
ODERNHEIM	Krs. Rockenhausen	French Zone	K 50/L 92
CWC: 135 pers. (FNTB).			
ROCKENHAUSEN	Krs. Rockenhausen	French Zone	K 50/M 01
CWC: 130 pers. (FNTB).			
OBERMOSCHEL	Krs. Rockenhausen	French Zone	K 50/M 02
CWC: 65 pers. (FNTB).			
NIEDERMOSCHEL	Krs. Rockenhausen	French Zone	K 50/M 02
CWC: 65 pers. (FNTB).			
ALSENZ	Krs. Rockenhausen	French Zone	K 50/M 02
CWC: 70 pers. (FNTB).			
FEILBINGERT	Krs. Rockenhausen	French Zone	K 50/M 03
CWC: 80 pers. (FNTB).			
DUCHROTH	Krs. Rockenhausen	French Zone	K 50/M 03
CWC: 110 pers. (FNTB).			
ALSENBRUECK-LANGMEIL	Krs. Rockenhausen	French Zone	K 50/M 10
CWC: 110 pers. (FNTB).			
GERBACH	Krs. Rockenhausen	French Zone	K 50/M 11
CWC: 70 pers. (FNTB).			
STEINBACH	Krs. Rockenhausen	French Zone	K 50/Q 69
CWC: 55 pers. (FNTB).			
NIEDERHAUSEN	Krs. Kreuznach	French Zone	K 49/V 95
CWC: 155 pers. (FNTB).			
MECKENBACH	Krs. Kreuznach	French Zone	K 50/L 51
CWC: 70 pers. (FNTB).			

BAERENBACH	Krs. Kreuznach	French Zone	K 50/L 72
CWC: 60 pers. (FNTB).			
HENNWEILER	Krs. Kreuznach	French Zone	K 50/L 73
CWC: 95 pers. (FNTB).			
KREBSWEILER	Krs. Kreuznach	French Zone	K 50/L 82
CWC: 80 pers. (FNTB).			
KIRN	Krs. Kreuznach	French Zone	K 50/L 83
CWC: 215 pers. (FNTB).			
SOBERNHEIM	Krs. Kreuznach	French Zone	K 50/L 93
CWC: 135 pers. (FNTB).			
WALDBOECKELHEIM	Krs. Kreuznach	French Zone	K 50/L 93
CWC: 120 pers. (FNTB).			
SPONHEIM	Krs. Kreuznach	French Zone	K 50/L 93
CWC: 65 pers. (FNTB).			
BAD MUENSTER AM STEIN	Krs. Kreuznach	French Zone	K 50/M 03
CWC: 75 pers. (FNTB).			
BAD KREUZNACH	Krs. Kreuznach	French Zone	K 50/M 03
Add: CWC: 1305 pers. (FNTB).			
See also BAD KREUZNACH, Volume I, page 173.			
HEDDESHEIM	Krs. Kreuznach	French Zone	K 50/M 04
CWC: 80 pers. (FNTB).			
STROMBERG	Krs. Kreuznach	French Zone	K 50/M 04
CWC: 265 pers. (FNTB).			
WINDESHEIM	Krs. Kreuznach	French Zone	K 50/M 04
CWC: 50 pers. (FNTB).			
WALDHILBERSHEIM	Krs. Kreuznach	French Zone	K 50/M 04
CWC: 55 pers. (FNTB).			
WALDALGESHEIM	Krs. Kreuznach	French Zone	K 50/M 05
CWC: 205 pers. (FNTB).			

BINGERBRUECK	Krs. Kreuznach	French Zone	K 50/M 05
Add: CWC: 230 pers. (FNTB).			
See also BINGERBRUECK, Volume I, page 173.			
DAXWEILER	Krs. Kreuznach	French Zone	K 50/M 05
CWC: 150 pers. (FNTB).			
MAXIMILIANSAU	Krs. Gernersheim	French Zone	K 50/R 35
CWC: 200 pers. (FNTB).			
ZEISKAM	Krs. Gernersheim	French Zone	K 50/R 36
CWC: 55 pers. (FNTB).			
OBERLUSTADT	Krs. Gernersheim	French Zone	K 50/R 37
CWC: 70 pers. (FNTB).			
JOCKGRIM	Krs. Gernersheim	French Zone	K 50/R 45
CWC: 335 pers. (FNTB).			
RUELZHEIM	Krs. Gernersheim	French Zone	K 50/R 46
CWC: 150 pers. (FNTB).			
GERMERSHEIM	Krs. Gernersheim	French Zone	L 50/R 47
Add: CWC: 55 pers. (FNTB).			
See also GERMERSHEIM, Volume I, page 180.			
MOERZHEIM	Krs. Landau	French Zone	K 50/R 26
CWC: 85 pers. (FNTB).			
NUSSDORF	Krs. Landau	French Zone	K 50/R 26
CWC: 85 pers. (FNTB).			
LANDAU	Krs. Landau	French Zone	K 60/R 26
Add: CWC: 2900 pers. (FNTB).			
See also LANDAU, Volume I, page 174.			
EDENKOBEN	Krs. Landau	French Zone	K 50/R 27
CWC: 245 pers. (FNTB).			
DIEDESFELD	Krs. Landau	French Zone	K 50/R 28
CWC: 50 pers. (FNTB).			
HERXHEIM	Krs. Landau	French Zone	K 50/R 36
CWC: 220 pers. (FNTB).			

INSHEIM	Krs. Landau	French Zone	K 50/R 36
CWC: 65 pers. (FNTB).			
ESSINGEN	Krs. Landau	French Zone	K 50/R 37
CWC: 65 pers. (FNTB).			
SPEYER	Krs. Speyer	French Zone	L 50/R 48
CWC: 1780 pers. (FNTB).			
WALDSEE	Krs. Speyer	French Zone	L 50/R 58
CWC: 155 pers. (FNTB).			
BOEHL	Krs. Ludwigshafen	French Zone	K 50/R 48
CWC: 145 pers. (FNTw).			
RUCHHEIM	Krs. Ludwigshafen	French Zone	K 50/R 49
CWC: 280 pers. (FNTB).			
DANNSTADT	Krs. Ludwigshafen	French Zone	K 50/R 49
CWC: 85 pers. (FNTB).			
FUSSGOENHEIM	Krs. Ludwigshafen	French Zone	K 50/R 49
CWC: 680 pers. (FNTB).			
LUDWIGSHAFEN	Stadtkrs. Ludwigshafen	French Zone	L 50/R 49
Add: CWC: 2060 pers. (FNTB).			
See also LUDWIGSHAFEN, Volume I, page 180.			
NEUHOFEN	Krs. Ludwigshafen	French Zone	L 50/R 49
CWC: 395 pers. (FNTB).			
LIMBURGERHOF	Krs. Ludwigshafen	French Zone	L 50/R 49
CWC: 650 pers. (FNTB).			
NEULEININGEN	Krs. Frankenthal	French Zone	K 50/M 20
CWC: 70 pers. (FNTB).			
HETTENLEIDELHEIM	Krs. Frankenthal	French Zone	K 50/M 20
CWC: 105 pers. (FNTB).			
GEROLSHEIM	Krs. Frankenthal	French Zone	K 50/M 30
CWC: 115 pers. (FNTB).			

SAUSENHEIM	Krs. Frankenthal	French Zone	K 50/M 30
CWC: 75 Pers. (FNTB).			
DIRMSTEIN	Krs. Frankenthal	French Zone	K 50/M 30
CWC: 90 pers. (FNTB).			
LAUMERSHEIM	Krs. Frankenthal	French Zone	K 50/M 30
CWC: 65 pers. (FNTB).			
GRUENSTADT	Krs. Frankenthal	French Zone	K 50/M 30
CWC: 875 pers. (FNTB).			
GROSSKARLBACH	Krs. Frankenthal	French Zone	K 50/M 30
CWC: 85 pers. (FNTB).			
KINDENHEIM	Krs. Frankenthal	French Zone	K 50/M 31
CWC: 65 pers. (FNTB).			
GROSSBOCKENHEIM	Krs. Frankenthal	French Zone	K 50/M 31
CWC: 105 pers. (FNTB).			
ROXHEIM	Krs. Frankenthal	French Zone	L 50/M 40
CWC: 90 pers. (FNTB).			
GROSSNIEDESHEIM	Krs. Frankenthal	French Zone	K 50/M 40
CWC: 60 pers. (FNTB).			
HEUCHELHEIM	Krs. Frankenthal	French Zone	K 50/M 40
CWC: 115 pers. (FNTB).			
HESSHEIM	Krs. Frankenthal	French Zone	K 50/M 40
CWC: 405 pers. (FNTB).			
FRANKENTHAL	Stadtkrs. Frankenthal	French Zone	L 50/M 40
Add: CWC: 1775 pers. (FNTB).			
See also FRANKENTHAL, Volume I, page 178.			
EPPSTEIN	Krs. Frankenthal	French Zone	K 50/M 40
CWC: 75 pers. (FNTB).			
BOBENHEIM/Rhein	Krs. Frankenthal	French Zone	L 50/M 41
CWC: 295 pers. (FNTB).			

MAXDORF	Krs. Frankenthal	French Zone	K 50/R 49
CWC: 215 pers. (FNTB).			
OBRIGHEIM	Krs. Frankenthal	French Zone	L 50/R 98
CWC: 390 pers. (FNTB).			
BOLANDEN	Krs. Kirchheimbolanden	French Zone	K 50/M 11
CWC: 105 pers. (FNTB).			
DANNENFELS	Krs. Kirchheimbolanden	French Zone	K 50/M 11
CWC: 60 pers. (FNTB).			
KIRCHHEIMBOLANDEN	Krs. Kirchheimbolanden	French Zone	K 50/M 11
CWC: 70 pers. (FNTB).			
EISENBERG	Krs. Kirchheimbolanden	French Zone	K 50/M 20
CWC: 175 pers. (FNTB).			
RAMSEN	Krs. Kirchheimbolanden	French Zone	K 50/M 20
CWC: 100 pers. (FNTB).			
MARNHEIM	Krs. Kirchheimbolanden	French Zone	K 50/M 21
CWC: 60 pers. (FNTB).			
ALBISHEIM	Krs. Kirchheimbolanden	French Zone	K 50/M 21
CWC: 65 pers. (FNTB).			
GOELLHEIM	Krs. Kirchheimbolanden	French Zone	K 50/M 21
CWC: 75 pers. (FNTB).			
MORSCHHEIM	Krs. Kirchheimbolanden	French Zone	K 50/M 22
CWC: 65 pers. (FNTB).			
ILBESHEIM	Krs. Kirchheimbolanden	French Zone	K 50/M 22
CWC: 50 pers. (FNTB).			
KRIEGSHEIM	Krs. Worms	French Zone	K 50/M 31
CWC: 70 pers. (FNTB).			
HOHEN-SUELZEN	Krs. Worms	French Zone	K 50/M 31
CWC: 70 pers. (FNTB).			
PFEDDERSHEIM	Krs. Worms	French Zone	K 50/M 31
CWC: 515 pers. (FNTB).			

OFFSTEIN	Krs. Worms	French Zone	K 50/M 31
CWC: 140 pers. (FNTB).			
MONSHEIM	Krs. Worms	French Zone	K 50/M 31
Add: CWC: 140 pers. (FNTB).			
See also MONSHEIM, Volume I, page 173.			
FRETTENHEIM	Krs. Worms	French Zone	K 50/M 32
CWC: 60 pers. (FNTB).			
WESTHOFEN	Krs. Worms	French Zone	K 50/M 32
CWC: 250 pers. (FNTB).			
GUNDERSHEIM	Krs. Worms	French Zone	K 50/M 32
CWC: 80 pers. (FNTB).			
DORN-DUERKHEIM	Krs. Worms	French Zone	K 50/M 32
CWC: 60 pers. (FNTB).			
WORMS	Stadtkrs. Worms	French Zone	L 50/M 41
Add: CWC: 2125 pers. (FNTB).			
See also WORMS, Volume I, page 173.			
HORCHHEIM	Krs. Worms	French Zone	K 50/M 41
CWC: 70 pers. (FNTB).			
HERRNSHEIM	Krs. Worms	French Zone	K 50/M 41
CWC: 55 pers. (FNTB).			
OSTHOFEN	Krs. Worms	French Zone	K 50/M 42
CWC: 345 pers. (FNTB).			
HAMM	Krs. Worms	French Zone	L 50/M 42
CWC: 130 pers. (FNTB).			
METTENHEIM	Krs. Worms	French Zone	K 50/M 42
Add: CWC: 50 pers. (FNTB).			
See also METTENHEIM, Volume I, page 207.			
RHEIN-DUERKHEIM	Krs. Worms	French Zone	L 50/M 42
CWC: 365 pers. (FNTB).			

BECHTHEIM	Krs. Worms	French Zone	K 50/M 42
CWC: 90 pers. (FNTB).			
WACHENHEIM	Krs. Worms	French Zone	K 50/R 39
CWC: 65 pers. (FNTB).			
LEISELHEIM	Krs. Worms	French Zone	K 49/V 94
CWC: 60 pers. (FNTB).			
UNDENHEIM	Krs. Mainz	French Zone	K 50/M 33
CWC: 90 pers. (FNTB).			
KLEIN-WINTERNHEIM	Krs. Mainz	French Zone	K 50/M 34
CWC: 85 pers. (FNTB).			
ZORNHEIM	Krs. Mainz	French Zone	K 50/M 34
CWC: 60 pers. (FNTB).			
ESSENHEIM	Krs. Mainz	French Zone	K 50/M 34
CWC: 70 pers. (FNTB).			
NIEDER-OLM	Krs. Mainz	French Zone	K 50/M 34
CWC: 85 pers. (FNTB).			
BUDENHEIM	Krs. Mainz	French Zone	K 51/M 35
CWC: 440 pers. (FNTB).			
DRAIS	Krs. Mainz	French Zone	K 50/M 35
CWC: 110 pers. (FNTB).			
MAINZ	Stadtkrs. Mainz	French Zone	K 51/M 35
Add: CWC: 2930 pers. (FNTB).			
See also MAINZ, Volume I, page 169.			
FINTHEN	Krs. Mainz	French Zone	K 50/M 35
CWC: 60 pers. (FNTB).			
GUNTERSBLUM	Krs. Mainz	French Zone	L 50/M 43
CWC: 175 pers. (FNTB).			
OPPENHEIM	Krs. Mainz	French Zone	L 50/M 43
CWC: 95 pers. (FNTB).			

EIMSHEIM	Krs. Mainz	French Zone	K 50/M 43
CWC: 50 pers. (FNTB).			
UELVERSHEIM	Krs. Mainz	French Zone	K 50/M 43
CWC: 120 pers. (FNTB).			
SCHWABSBURG	Krs. Mainz	French Zone	K 50/M 44
CWC: 55 pers. (FNTB).			
NACKENHEIM	Krs. Mainz	French Zone	L 50/M 44
CWC: 100 pers. (FNTB).			
BODENHEIM	Krs. Mainz	French Zone	K 50/M 44
CWC: 230 pers. (FNTB).			
WENDELSHEIM	Krs. Alzey	French Zone	K 50/M 12
CWC: 65 pers. (FNTB).			
NACK	Krs. Alzey	French Zone	K 50/M 12
CWC: 55 pers. (FNTB).			
WOELLSTEIN	Krs. Alzey	French Zone	K 50/M 13
Add: CWC: 55 pers. (FNTB).			
See also WOELLSTEIN, Volume I, page 173.			
WONSHEIM	Krs. Alzey	French Zone	K 50/M 13
CWC: 60 pers. (FNTB).			
DAUTENHEIM	Krs. Alzey	French Zone	K 50/M 22
CWC: 65 pers. (FNTB).			
WEINHEIM	Krs. Alzey	French Zone	K 50/M 22
CWC: 50 pers. (FNTB).			
WOERRSTADT	Krs. Alzey	French Zone	K 50/M 23
CWC: 65 pers. (FNTB).			
SPIESHEIM	Krs. Alzey	French Zone	K 50/M 23
CWC: 75 pers. (FNTB).			
NIEDER-SAULHEIM	Krs. Alzey	French Zone	K 50/M 24
CWC: 155 pers. (FNTB).			

OBER-SAULHEIM	Krs. Alzey	French Zone	K 50/M 24
CWC: 65 pers. (FNTB).			
GAU-HEPPENHEIM	Krs. Alzey	French Zone	K 50/M 32
CWC: 60 pers. (FNTB).			
BLOEDESHEIM	Krs. Alzey	French Zone	K 50/M 32
CWC: 65 pers. (FNTB).			
SCHORNSHEIM	Krs. Alzey	French Zone	K 50/M 33
CWC: 80 pers. (FNTB).			
GAU-ODERNHEIM	Krs. Alzey	French Zone	K 50/M 33
CWC: 105 pers. (FNTB).			
BECHTOLSHEIM	Krs. Alzey	French Zone	K 50/M 33
CWC: 75 pers. (FNTB).			
SPRENDLINGEN	Krs. Bingen	French Zone	K 50/M 13
CWC: 230 pers. (FNTB).			
SCHWABENHEIM	Krs. Bingen	French Zone	K 50/M 24
CWC: 90 pers. (FNTB).			
OBER-HILBERSHEIM	Krs. Bingen	French Zone	K 50/M 24
CWC: 145 pers. (FNTB).			
INGELHEIM	Krs. Bingen	French Zone	K 50/M 25
CWC: 1550 pers. (FNTB).			
SANKT GOARSHAUSEN	Krs. St. Goarshausen	French Zone	K 51/L 97
CWC: 100 pers. (FNTB).			
BRAUBACH	Krs. St. Goarshausen	French Zone	K 51/L 98
CWC: 235 pers. (FNTB).			
KAMP	Krs. St. Goarshausen	French Zone	K 51/L 98
CWC: 55 pers. (FNTB).			
See also KAMP, Volume I, page 170.			
NIEDERLAHNSTEIN	Krs. St. Goarshausen	French Zone	K 51/L 98
CWC: 375 pers. (FNTB).			

OBERLAHNSTEIN	Krs. St. Goarshausen	French Zone	K 51/L 98
CWC: 275 pers. (FNTB).			
OSTERSPAI	Krs. St. Goarshausen	French Zone	K 51/L 98
CWC: 75 pers. (FNTB).			
FACHBACH	Krs. St. Goarshausen	French Zone	K 51/L 99
CWC: 100 pers. (FNTB).			
RETTERSHAIN	Krs. St. Goarshausen	French Zone	K 51/M 07
CWC: 65 pers. (FNTB).			
OBERTIEFENBACH	Krs. St. Goarshausen	French Zone	K 51/M 18
CWC: 85 pers. (FNTB).			
SINGHOFEN	Krs. Unterlahn	French Zone	K 51/M 08
CWC: 80 pers. (FNTB).			
NASSAU	Krs. Unterlahn	French Zone	K 51/M 09
CWC: 90 pers. (FNTB).			
KOERDORF	Krs. Unterlahn	French Zone	K 51/M 18
CWC: 80 pers. (FNTB).			
DOERNBERG	Krs. Unterlahn	French Zone	K 51/M 19
CWC: 170 pers. (FNTB).			
BIRLENBACH	Krs. Unterlahn	French Zone	K 51/M 19
CWC: 55 pers. (FNTB).			
DIEZ	Krs. Unterlahn	French Zone	K 51/M 19
Add: CWC: 180 pers. (FNTB).			
See also DIEZ, Volume I, page 171.			
LANGENSCHIED	Krs. Unterlahn	French Zone	K 51/M 19
CWC: 50 pers. (FNTB).			
HAHNSTAETTEN	Krs. Unterlahn	French Zone	K 51/M 28
CWC: 280 pers. (FNBT).			
NIEDERNEISEN	Krs. Unterlahn	French Zone	K 51/M 29
CWC: 70 pers. (FNTB).			

HOEHR-GRENZHAUSEN	Krs. Unterwesterwald	French Zone	K 51/F 90
CWC: 140 pers. (FNTB).			
BAUMBACH	Krs. Unterwesterwald	French Zone	K 51/F 90
CWC: 60 pers. (FNTB).			
RANSBACH	Krs. Unterwesterwald	French Zone	K 51/F 90
CWC: 100 pers. (FNTB).			
MONTABAUR	Krs. Unterwesterwald	French Zone	K 51/G 00
CWC: 495 pers. (FNTB).			
WIRGES	Krs. Unterwesterwald	French Zone	K 51/G 00
CWC: 325 pers. (FNTB).			
SIERSHAHN	Krs. Unterwesterwald	French Zone	K 51/G 00
CWC: 55 pers. (FNTB).			
LUCKENBACH	Krs. Oberwesterwald	French Zone	K 51/G 03
CWC: 115 pers. (FNTB).			
MARIENBERG	Krs. Oberwesterwald	French Zone	K 51/G 12
CWC: 60 pers. (FNTB).			
WILLROTH	Krs. Altenkirchen	French Zone	K 51/F 61
CWC: 125 pers. (FNTB).			
FLAMMERSFELD	Krs. Altenkirchen	French Zone	K 51/F 82
CWC: 140 pers. (FNTB).			
NEITERSSEN	Krs. Altenkirchen	French Zone	K 51/F 82
CWC: 100 pers. (FNTB).			
KIRCHEIB	Krs. Altenkirchen	French Zone	K 51/F 83
CWC: 55 pers. (FNTB).			
ALTENKIRCHEN	Krs. Altenkirchen	French Zone	K 51/F 93
Add: CWC: 290 pers. (FNTB).			
See also ALTENKIRCHEN, Volume I, page 147.			
EICHELHARDT	Krs. Altenkirchen	French Zone	K 51/F 93
CWC: 55 pers. (FNTB).			

ETZBACH	Krs. Altenkirchen	French Zone	K 51/F 94
CWC: 70 pers. (FNTB).			
STEINEBACH	Krs. Altenkirchen	French Zone	K 51/G 03
CWC: 100 pers. (NTB).			
BLICKHAUSERHOEHE	Krs. Altenkirchen	French Zone	K 51/G 04
CWC: 265 (FNTB).			
KIRCHEN	Krs. Altenkirchen	French Zone	K 51/G 04
CWC: 600 pers. (FNTB).			
ALSDORF	Krs. Altenkirchen	French Zone	K 51/G 04
CWC: 175 pers. (FNTB).			
WISSEN rechts der Sieg	Krs. Altenkirchen	French Zone	K 51/G 04
CWC: 810 pers (FNTB).			
WISSEN links der Sieg	Krs. Altenkirchen	French Zone	K 51/G 04
CWC: 140 pers. (FNTB).			
WEHBACH	Krs. Altenkirchen	French Zone	K 51/G 04
Add: CWC: 630 pers. (FNTB).			
See also WEHBACH, Volume I, page 147.			
SCHOENSTEIN	Krs. Altenkirchen	French Zone	K 51/G 04
CWC: 1090 pers. (FNTB).			
FRIESENHAGEN	Krs. Altenkirchen	French Zone	K 51/G 05
CWC: 120 pers. (FNTB).			
NIEDERFISCHBACH	Krs. Altenkirchen	French Zone	K 51/G 05
CWC: 70 pers. (FNTB).			
BIERSDORF	Krs. Altenkirchen	French Zone	K 51/G 13
CWC: 590 pers. (FNTB).			
ELKENROTH	Krs. Altenkirchen	French Zone	K 51/G 13
CWC: 75 pers. (FNTB).			
BETZDORF	Krs. Altenkirchen	French Zone	K 51/G 14
CWC: 630 pers. (FNTB).			

HERDORF Krs. Altenkirchen French Zone K 51/G 14
CWC: 510 pers. (FNTB).

MUDERSBACH Krs. Altenkirchen French Zone K 51/G 14
CWC: 95 pers. (FNTB).

LAND BADEN

EGRINGEN Krs. Loerrach French Zone K 48/A 89
CWC: 70 pers. (FNTB).

EIMELDINGEN Krs. Loerrach French Zone K 48/A 89
CWC: 50 pers. (FNTB).

EFRINGEN Krs. Loerrach French Zone K 48/A 89
CWC: 80 pers. (FNTB).

GRENZACH Krs. Loerrach French Zone K 48/A 98
CWC: 475 pers. (FNTB).

HERTEN Krs. Loerrach French Zone K 48/A 98
CWC: 435 pers. (FNTB).

WEIL am Rhein Krs. Loerrach French Zone K 48/A 98
CWC: 230 pers. (FNTB).

WYHLEN Krs. Loerrach French Zone K 48/A 98
CWC: 350 pers. (FNTB).

WOLLBACH Krs. Loerrach French Zone K 48/A 99
CWC: 60 pers. (FNTB).

LOERRACH Krs. Loerrach French Zone K 48/A 99
CWC: 400 pers. (FNRB).

BROMBACH Krs. Loerrach French Zone K 48/A 99
CWC: 580 pers. (FNTB).

BINZEN Krs. Loerrach French Zone K 49/A 99
CWC: 75 pers. (FNTB).

FAHRNAU Krs. Loerrach French Zone K 48/B 09
CWC: 225 pers. (FNTB).

HAUSEN	Krs. Loerrach	French Zone	K 48/B 09
CWC: 190 pers. (FNTB).			
STEINEN	Krs. Loerrach	French Zone	K 48/B 09
CWC: 110 pers. (FNTB).			
GERSBACH	Krs. Loerrach	French Zone	K 48/B 19
Add: CWC: 80 pers. (FNTB).			
See also GERSBACH, Volume I, page 176.			
ATZENBACH	Krs. Loerrach	French Zone	K 48/W 00
CWC: 245 pers. (FNTB).			
ZELL/Wiesental	Krs. Loerrach	French Zone	K 48/W 00
CWC: 800 pers. (FNTB).			
TODTNAU	Krs. Loerrach	French Zone	K 48/W 11
CWC: 205 pers. (FNTB).			
AUGGEN	Krs. Muellheim	French Zone	K 48/V 80
CWC: 330 pers. (FNTB).			
MAUCHEN	Krs. Muellheim	French Zone	K 48/V 80
CWC: 55 pers. (FNTB).			
KANDERN	Krs. Muellheim	French Zone	K 48/V 90
CWC: 170 pers. (FNTB).			
SÜLZBURG	Krs. Muellheim	French Zone	K 48/V 91
CWC: 290 pers. (FNTB).			
MUELLHEIM:	Krs. Muellheim	French Zone	K 48/V 91
CWC: 775 pers. (FNTB).			
GRUNERN	Krs. Muellheim	French Zone	K 48/V 91
CWC: 75 pers. (FNTB).			
BUGGINGEN	Krs. Muellheim	French Zone	K 48/V 91
CWC: 730 pers. (FNTB).			
BADENWEILER	Krs. Muellheim	French Zone	K 48/V 91
CWC: 130 pers. (FNTB).			

ESCHBACH	Krs. Muellheim	French Zone	K 48/V 92
CWC: 75 pers. (FNTB).			
MUNZINGEN	Krs. Freiburg i. B.	French Zone	K 48/V 93
CWC: 60 pers. (FNTB).			
BOLLSCHWEIL	Krs. Freiburg i. B.	French Zone	K 48/W 02
CWC: 55 pers. (FNTB).			
KIRCHHOFEN	Krs. Freiburg i. B.	French Zone	K 48/W 02
CWC: 55 pers. (FNTB).			
EHRENSTETTEN	Krs. Freiburg i. B.	French Zone	K 48/W 02
CWC: 90 pers. (FNTB).			
KIRCHZARTEN	Krs. Freiburg i. B.	French Zone	K 48/W 12
CWC: 260 pers. (FNTB).			
EBNET	Krs. Freiburg i. B.	French Zone	K 48/W 13
CWC: 90 pers. (FNTB).			
BUCHENBACH	Krs. Freiburg i. B.	French Zone	K 48/W 22
CWC: 75 pers. (FNTB).			
KAPPEL	Krs. Freiburg i. B.	French Zone	K 48/W 31
CWC: 125 pers. (FNTB).			
GUENDLINGEN	Krs. Freiburg i. B.	French Zone	K 49/V 93
CWC: 85 pers. (FNTB).			
IHRINGEN	Krs. Freiburg i. B.	French Zone	K 49/V 93
CWC: 210 pers. (FNTB).			
BOETZINGEN	Krs. Freiburg i. B.	French Zone	K 49/V 94
CWC: 140 pers. (FNTB).			
UMKIRCH	Krs. Freiburg i. B.	French Zone	K 49/W 03
CWC: 85 pers. (FNTB).			
EICHSTETTEN	Krs. Freiburg i. B.	French Zone	K 49/W 04
CWC: 105 pers. (FNTB).			
ENDINGEN	Krs. Emmendingen	French Zone	K 49/V 94
CWC: 140 pers. (FNTB).			

THENINGEN	Krs. Emmendingen	French Zone	K 49/W 04
CWC: 310 pers. (FNTB).			
HERBOLZHEIM	Krs. Emmendingen	French Zone	K 49/W 05
CWC: 500 pers. (FNTB).			
KOLLNAU	Krs. Emmendingen	French Zone	K 49/W 14
CWC: 280 pers. (FNTB).			
WALDKIRCH	Krs. Emmendingen	French Zone	K 49/W 14
CWC: 465 pers. (FNTB).			
BUCHHOLZ	Krs. Emmendingen	French Zone	K 49/W 14
CWC: 60 pers. (FNTB).			
PRECHTAL	Krs. Emmendingen	French Zone	K 49/W 25
CWC: 70 pers. (FNTB).			
ELZACH	Krs. Emmendingen	French Zone	K 49/W 25
CWC: 55 pers. (FNTB).			
GUTACH	Krs. Emmendingen	French Zone	K 49/W 36
CWC: 65 pers. (FNTB).			
FREISTETT	Krs. Kehl	French Zone	K 49/R 10
CWC: 105 pers. (FNTB).			
BODERSWEIER	Krs. Kehl	French Zone	K 49/R 10
CWC: 85 pers. (FNTB).			
ALTENHEIM	Krs. Kehl	French Zone	K 49/W 08
CWC: 95 pers. (FNTB).			
GOLDSCHEUER	Krs. Kehl	French Zone	K 49/W 08
CWC: 75 pers. (FNTB).			
ECKARTSWEILER	Krs. Kehl	French Zone	K 49/W 09
CWC: 50 pers. (FNTB).			
APPENWEIER	Krs. Kehl	French Zone	K 49/W 19
CWC: 70 pers. (FNTB).			
KORK	Krs. Kehl	French Zone	K 49/W 19
CWC: 105 pers. (FNTB).			

URLOFFEN	Krs. Kehl	French Zone	K 49/W 19
CWC: 80 pers. (FNTB).			
RENCHEN	Krs. Kehl	French Zone	K 49/W 29
CWC: 135 pers. (FNTB).			
RUST	Krs. Lahr	French Zone	K 49/V 96
CWC: 70 pers. (FNTB).			
MUENCHWEIER	Krs. Lahr	French Zone	K 49/W 06
CWC: 105 pers. (FNTB).			
MAHLBERG	Krs. Lahr	French Zone	K 49/W 06
CWC: 60 pers. (FNTB).			
KIPPENHEIM	Krs. Lahr	French Zone	K 49/W 06
CWC: 130 pers. (FNTB).			
ETTENHEIM	Krs. Lahr	French Zone	K 49/W 06
CWC: 240 pers. (FNTB).			
KUERZZELL	Krs. Lahr	French Zone	K 49/W 07
CWC: 70 pers. (FNTB).			
ICHENHEIM	Krs. Lahr	French Zone	K 49/W 08
CWC: 70 pers. (FNTB).			
LAHR	Krs. Lahr	French Zone	K 49/W 17
CWC: 400 pers. (FNTB).			
ACHERN	Krs. Buchl	French Zone	K 49/R 20
CWC: 820 pers. (FNTB).			
FAUTENBACH	Krs. Buchl	French Zone	K 49/R 20
CWC: 55 pers. (FNTB).			
GAMSHURST	Krs. Buchl	French Zone	K 49/R 20
CWC: 50 pers. (FNTB).			
OBERACHERN	Krs. Buchl	French Zone	K 49/R 20
CWC: 230 pers. (FNTB).			
OTTERSWEIER	Krs. Buehl	French Zone	K 49/R 20
CWC: 135 pers. (FNTB).			

SASBACH	Krs. Buehl	French Zone	K 49/R 20
CWC: 120 pers. (FNTB).			
STOLLHOFEN	Krs. Buehl	French Zone	K 49/R 21
CWC: 55 pers. (FNTB).			
BUEHLERTAL	Krs. Buehl	French Zone	K 49/R 31
CWC: 200 pers. (FNTB).			
STEINBACH	Krs. Buehl	French Zone	K 49/R 31
CWC: 115 pers. (FNTB).			
OTTENHOEFEN	Krs. Buehl	French Zone	K 49/W 39
CWC: 90 pers. (FNTB).			
SINZHEIM	Krs. Buehl	French Zone	L 50/R 87
CWC: 210 pers. (FNTB).			
KUPPENHEIM	Krs. Rastatt	French Zone	K 49/R 32
CWC: 130 pers. (FNTB).			
SANDWEIER	Krs. Rastatt	French Zone	K 49/R 32
Add: CWC: 60 pers. (FNTB).			
See also SANDWEIER, Volume I, page 171.			
NIEDER-BUEHL	Krs. Rastatt	French Zone	K 49/R 32
Add: CWC: 85 pers. (FNTB).			
See also NIEDER-BUEHL, Volume I, page 172.			
RASTATT	Krs. Rastatt	French Zone	K 49/R 33
Add: CWC: 1040 pers. (FNTB).			
See also RASTATT, Volume I, page 171.			
STEINMAUERN	Krs. Rastatt	French Zone	K 49/R 33
CWC: 140 pers. (FNTB).			
DURMERSHEIM	Krs. Rastatt	French Zone	K 49/R 33
CWC: 390 pers. (FNTB).			
FORBACH	Krs. Rastatt	French Zone	L 49/R 40
CWC: 240 pers. (FNTB).			

GAUSBACH	Krs. Rastatt	French Zone	L 49/R 41
CWC: 105 pers. (FNTB).			
GERNSBACH	Krs. Rastatt	French Zone	L 49/R 41
CWC: 510 pers. (FNTB).			
HILPERTSAU	Krs. Rastatt	French Zone	L 49/R 41
CWC: 65 pers. (FNTB).			
LANGENBRAND	Krs. Rastatt	French Zone	L 49/R 41
CWC: 100 pers. (FNTB).			
OBERTSROT	Krs. Rastatt	French Zone	L 49/R 41
CWC: 75 pers. (FNTB).			
BISCHWEIER	Krs. Rastatt	French Zone	K 49/R 41
CWC: 60 pers. (FNTB).			
GAGGENAU	Krs. Rastatt	French Zone	K 49/R 42
Add: CWC: 2195 pers. (FNTB).			
See also GAGGENAU, Volume I, page 171.			
HOERDEN	Krs. Rastatt	French Zone	L 49/R 42
CWC: 50 pers. (FNTB).			
ROTFELS	Krs. Rastatt	French Zone	K 49/R 42
Add: CWC: 80 pers. (FNTB).			
See also ROTFELS, Volume I, page 172.			
MUGGENSTURM	Krs. Rastatt	French Zone	K 49/R 43
CWC: 260 pers. (FNTB).			
URBERG	Krs. Saeckingen	French Zone	K 48/B 18
CWC: 350 pers. (FNTB).			
SAECKINGEN	Krs. Saeckingen	French Zone	K 48/B 18
Add: CWC: 270 pers. (FNTB).			
See also SAECKINGEN, Volume I, page 176.			
WEHR	Krs. Saeckingen	French Zone	K 48/B 19
CWC: 205 pers. (FNTB).			

MURG	Krs. Saeckingen	French Zone	K 48/B 28
CWC: 80 pers. (FNTB).			
LAUFENBURG	Krs. Saeckingen	French Zone	K 48/B 28
CWC: 220 pers. (FNTB).			
GOEHRWIHL	Krs. Saeckingen	French Zone	K 48/B 29
CWC: 50 pers. (FNTB).			
WILLARINGEN	Krs. Saeckingen	French Zone	L 48/C 48
CWC: 65 pers (FNTB).			
BERGALINGEN	Krs. Saeckingen	French Zone	L 48/C 58
CWC: 50 pers. (FNTB).			
TODTMOOS	Krs. Saeckingen	French Zone	K 48/W 10
CWC: 80 pers. (FNTB).			
SCHLAGETEN	Krs. Saeckingen	French Zone	K 48/W 20
CWC: 55 pers. (FNTB).			
ALBBRUCK	Krs. Waldshut	French Zone	K 48/B 39
CWC: 215 pers. (FNTB).			
BERAU	Krs. Waldshut	French Zone	K 48/B 39
CWC: 525 pers. (FNTB).			
AICHEN	Krs. Waldshut	French Zone	K 48/B 39
CWC: 165 pers. (FNTB).			
WEILHEIM	Krs. Waldshut	French Zone	K 48/B 39
CWC: 80 pers. (FNTB).			
UNTERLAUCHRINGEN	Krs. Waldshut	French Zone	K 48/B 49
CWC: 105 pers. (FNTB).			
UNTEREGGINGEN	Krs. Waldshut	French Zone	L 48/B 49
CWC: 80 pers. (FNTB).			
TIENGEN	Krs. Waldshut	French Zone	K 48/B 49
CWC: 230 pers. (FNTB).			
ERZINGEN	Krs. Waldshut	French Zone	L 48/B 59
CWC: 65 pers. (FNTB).			

LOTTSTETTEN	Krs. Waldshut	French Zone	L 48/B 69
CWC: 95 pers. (FNTB).			
JESTETTEN	Krs. Waldshut	French Zone	L 48/B 69
CWC: 55 pers. (FNTB).			
BETTMARINGEN	Krs. Waldshut	French Zone	L 48/W 40
CWC: 50 pers. (FNTB).			
BIRKENDORF	Krs. Waldshut	French Zone	K 48/W 40
CWC: 55 pers. (FNTB).			
UEHLINGEN	Krs. Waldshut	French Zone	K 48/W 40
CWC: 120 pers. (FNTB).			
STUEHLINGEN	Krs. Waldshut	French Zone	L 48/W 50
CWC: 275 pers. (FNTB).			
WUTOESCHINGEN	Krs. Waldshut	French Zone	L 49/X 09
CWC: 620 pers. (FNTB).			
HOHENTENGEN	Krs. Waldshut	French Zone	L 49/X 23
CWC: 85 pers. (FNTB).			
BREITNAU	Krs. Neustadt	French Zone	K 48/W 22
CWC: 130 pers. (FNTB).			
HINTERZARTEN	Krs. Neustadt	French Zone	K 48/W 22
CWC: 135 pers. (FNTB).			
GRAFENHAUSEN	Krs. Neustadt	French Zone	K 48/W 30
CWC: 55 pers. (FNTB).			
HAEUSEN	Krs. Neustadt	French Zone	K 48/W 30
CWC: 265 pers. (FNTB).			
ST. BLASIEN	Krs. Neustadt	French Zone	K 48/W 30
CWC: 210 pers. (FNTB).			
LENZKIRCH	Krs. Neustadt	French Zone	K 48/W 31
CWC: 345 pers. (FNTB).			

SCHLUCHSEE	Krs. Neustadt	French Zone	K 48/W 31
CWC: 75 pers. (FNTB).			
LOEFFINGEN	Krs. Neustadt	French Zone	L 48/W 31
CWC: 420 pers. (FNTB).			
NEUSTADT	Krs. Neustadt	French Zone	K 48/W 32
CWC: 350 pers. (FNTB).			
EISENBACH	Krs. Neustadt	French Zone	K 48/W 32
CWC: 105 pers. (FNTB).			
EWATTINGEN	Krs. Neustadt	French Zone	L 48/W 51
CWC: 115 pers. (FNTB).			
ST. MAERGEN	Krs. Neustadt	French Zone	K 49/W 23
CWC: 145 pers. (FNTB).			
TITISEE	Krs. Neustadt	French Zone	K 48/W 32
CWC: 210 pers. (FNTB).			
ZELL a. H.	Krs. Wolfach	French Zone	K 49/W 18
CWC: 350 pers. (FNTB).			
STEINACH	Krs. Wolfach	French Zone	K 49/W 26
CWC: 70 pers. (FNTB).			
FISCHERBACH	Krs. Wolfach	French Zone	K 49/W 26
CWC: 60 pers. (FNTB).			
HOFSTETTEN	Krs. Wolfach	French Zone	K 49/W 26
CWC: 60 pers. (FNTB).			
HASLACH	Krs. Wolfach	French Zone	K 49/W 26
Add: CWC: 756 pers. (FNTB).			
See also HASLACH, Volume I, page 175.			
OBERHARMERSBACH	Krs. Wolfach	French Zone	K 49/W 27
CWC: 120 pers. (FNTB).			
NORDRACH	Krs. Wolfach	French Zone	K 49/W 27
CWC: 260 pers. (FNTB).			

REICHENBACH	Krs. Wolfach	French Zone	K 49/W 28
CWC: 70 pers. (FNTB).			
HORNBERG	Krs. Wolfach	French Zone	K 49/W 35
CWC: 1015 pers. (FNTB).			
HAUSACH	Krs. Wolfach	French Zone	K 49/W 36
CWC: 455 pers. (FNTB).			
GUTACH	Krs. Wolfach	French Zone	K 49/W 36
CWC: 250 pers. (FNTB).			
OBERWOLFACH	Krs. Wolfach	French Zone	K 49/W 36
CWC: 95 pers. (FNTB).			
WOLFACH	Krs. Wolfach	French Zone	K 49/W 36
CWC: 230 pers. (FNTB).			
SCHILTACH	Krs. Wolfach	French Zone	L 49/W 46
CWC: 220 pers. (FNTB).			
KINZIGTAL	Krs. Wolfach	French Zone	K 49/W 46
CWC: 135 pers. (FNTB).			
LEHENGERICHT	Krs. Wolfach	French Zone	K 49/W 46
CWC: 135 pers. (FNTB).			
SCHENKENZELL	Krs. Wolfach	French Zone	L 49/W 46
CWC: 55 pers. (FNTB).			
SCHAPBACH	Krs. Wolfach	French Zone	K 49/W 47
CWC: 100 pers. (FNTB).			
BAD RIPPOLDSAU	Krs. Wolfach	French Zone	K 49/W 48
CWC: 120 pers. (FNTB).			
DUNDENHEIM	Krs. Offenburg	French Zone	K 49/W 08
CWC: 100 pers. (FNTB).			
BERGHAUPTEN	Krs. Offenburg	French Zone	K 49/W 17
CWC: 70 pers. (FNTB).			
TIERGARTEN	Krs. Offenburg	French Zone	L 49/X 04
CWC: 65 pers. (FNTB).			

BERMERSBACH	Krs. Offenburg	French Zone	K 49/W 17
CWC: 75 pers. (FNTB).			
OFFENBURG	Krs. Offenburg	French Zone	K 49/W 18
Add: CWC: 855 pers. (FNTB).			
See also OFFENBURG, Volume I, page 175.			
OHLSBACH	Krs. Offenburg	French Zone	K 49/W 18
CWC: 75 pers. (FNTB).			
HOFWEIER	Krs. Offenburg	French Zone	K 49/W 18
CWC: 50 pers. (FNTB).			
GRIESHEIM	Krs. Offenburg	French Zone	K 49/W 19
CWC: 65 pers. (FNTB).			
GENGENBACH	Krs. Offenburg	French Zone	K 49/W 27
CWC: 85 pers. (FNTB).			
REICHENBACH	Krs. Offenburg	French Zone	K 49/W 28
CWC: 140 pers. (FNTB).			
OBERKIRCH	Krs. Offenburg	French Zone	K 49/W 29
CWC: 295 pers. (FNTB).			
IBACH	Krs. Offenburg	French Zone	K 49/W 38
CWC: 70 pers. (FNTB).			
PETERSTAL	Krs. Offenburg	French Zone	K 49/W 38
CWC: 110 pers. (FNTB).			
OPPENAU	Krs. Offenburg	French Zone	K 49/W 38
CWC: 110 pers. (FNTB).			
BADEN-BADEN	Stadtkrs. Baden-Baden	French Zone	K 49/R 31
Add: CWC: 4190 pers. (FNTB).			
See also BADEN-BADEN, Volume I, page 174.			
FURTWANGEN	Krs. Donaueschingen	French Zone	K 49/W 33
CWC: 1120 pers. (FNTB).			
VOEHRENBACH	Krs. Donaueschingen	French Zone	K 49/W 43
CWC: 445 pers. (FNTB).			

BLUMBERG	Krs. Donaueschingen	French Zone	L 48/W 51
CWC: 1615 pers. (FNTB).			
BRAEUNLINGEN	Krs. Donaueschingen	French Zone	L 48/W 52
CWC: 250 pers. (FNTB).			
DONAUESCHINGEN	Krs. Donaueschingen	French Zone	L 48/W 52
CWC: 545 pers. (FNTB).			
HUEFINGEN	Krs. Donaueschingen	French Zone	L 48/W 52
CWC: 260 pers. (FNTB).			
GEISINGEN	Krs. Donaueschingen	French Zone	L 48/W 62
CWC: 145 pers. (FNTB).			
IMMENDINGEN	Krs. Donaueschingen	French Zone	L 48/W 72
CWC: 150 pers. (FNTB).			
MOEHRINGEN	Krs. Donaueschingen	French Zone	L 48/W 72
CWC: 340 pers. (FNTB).			
SCHOENWALD	Krs. Villingen	French Zone	K 49/W 34
CWC: 75 pers. (FNTB).			
TRIBERG	Krs. Villingen	French Zone	K 49/W 34
CWC: 1235 pers. (FNTB).			
SCHONACH	Krs. Villingen	French Zone	K 49/W 35
CWC: 365 pers. (FNTB).			
BRIGACH	Krs. Villingen	French Zone	K 49/W 44
CWC: 70 pers. (FNTB).			
LANGENSCHILTACH	Krs. Villingen	French Zone	K 49/W 45
CWC: 85 pers. (FNTB).			
PETERZELL	Krs. Villingen	French Zone	L 49/W 44
CWC: 110 pers. (FNTB).			
ST.GEORGEN	Krs. Villingen	French Zone	L 49/W 44
CWC: 880 pers. (FNTB).			
UNTERKIRNACH	Krs. Villingen	French Zone	L 49/W 44
CWC: 725 pers. (FNTB).			

TENNENBRONN	Krs. Villingen	French Zone	L 49/W 45
CWC: 300 pers. (FNTB).			
BAD DUERRHEIM	Krs. Villingen	French Zone	L 49/W 53
CWC: 340 pers. (FNTB).			
NIEDERESCHACH	Krs. Villingen	French Zone	L 49/W 54
CWC: 215 pers. (FNTB).			
KOENIGSFELD	Krs. Villingen	French Zone	L 49/W 54
CWC: 160 pers. (FNTB).			
MOENCHWEILER	Krs. Villingen	French Zone	L 49/W 54
CWC: 105 pers. (FNTB).			
BUCHENBERG	Krs. Villingen	French Zone	L 48/X 80
CWC: 80 pers. (FNTB).			
GAILINGEN	Krs. Konstanz	French Zone	L 48/W 70
CWC: 60 pers. (FNTB).			
ENGEN	Krs. Konstanz	French Zone	L 48/W 71
CWC: 340 pers. (FNTB).			
RIELASINGEN	Krs. Konstanz	French Zone	L 48/W 80
CWC: 190 pers. (FNTB).			
BÖHLINGEN	Krs. Konstanz	French Zone	L 48/W 80
CWC: 130 pers. (FNTB).			
RADOLFZELL	Krs. Konstanz	French Zone	L 48/W 90
Add: CWC: 850 pers. (FNTB).			
See also RADOLFZELL, Volume I, page 187.			
REICHENAU	Krs. Konstanz	French Zone	L 48/X 00
CWC: 205 pers. (FNTB).			
HEGNE	Krs. Konstanz	French Zone	L 48/X 00
CWC: 320 pers. (FNTB).			
HONSTETTEN	Krs. Stockach	French Zone	L 48/W 82
CWC: 65 pers. (FNTB).			

WINTERSPUEREN	Krs. Stockach	French Zone	L 48/W 91
CWC: 80 pers. (FNTB).			
STOCKACH	Krs. Stockach	French Zone	L 48/W 91
CWC: 540 pers. (FNTB).			
MAINWANGEN	Krs. Stockach	French Zone	L 49/W 92
CWC: 55 pers. (FNTB).			
IMMENSTAAD	Krs. Ueberlingen	French Zone	L 48/C 29
CWC: 650 pers. (FNTB).			
BONNDORF	Krs. Ueberlingen	French Zone	L 48/W 41
CWC: 95 pers. (FNTB).			
RIEDHEIM	Krs. Ueberlingen	French Zone	L 48/W 70
CWC: 95 pers. (FNTB).			
AACH/LINZ	Krs. Ueberlingen	French Zone	L 48/W 81
CWC: 100 pers. (FNTB).			
UEBERLINGEN	Krs. Ueberlingen	French Zone	L 48/X 00
Add: CWC: 730 pers. (FNTB).			
See also UEBERLINGEN, Volume I, page 186.			
HERDWANGEN	Krs. Ueberlingen	French Zone	L 48/X 01
CWC: 180 pers. (FNTB).			
BAMBERGEN	Krs. Ueberlingen	French Zone	L 48/X 01
CWC: 55 pers. (FNTB).			
NESSELWANGEN	Krs. Ueberlingen	French Zone	L 48/X 01
CWC: 95 pers. (FNTB).			
BUGGENSEGEL	Krs. Ueberlingen	French Zone	L 48/X 10
CWC: 60 pers. (FNTB).			
MEERSBURG	Krs. Ueberlingen	French Zone	L 48/X 10
CWC: 355 pers. (FNTB).			
MIMMENHAUSEN	Krs. Ueberlingen	French Zone	L 48/X 10
CWC: 60 pers. (FNTB).			

MUEHLHOFEN	Krs. Ueberlingen	French Zone	L 48/X 10
CWC: 95 pers. (FNTB).			
SALEM	Krs. Ueberlingen	French Zone	L 48/X 10
CWC: 65 pers. (FNTB).			
OBERUHLDINGEN	Krs. Ueberlingen	French Zone	L 48/X 10
CWC: 130 pers. (FNTB).			
LEUSTETTEN	Krs. Ueberlingen	French Zone	L 48/X 11
CWC: 160 pers. (FNTB).			
PFULLENDORF	Krs. Ueberlingen	French Zone	L 48/X 12
CWC: 225 pers. (FNTB).			
ZELL am Andelsbach	Krs. Ueberlingen	French Zone	L 48/X 13
CWC: 60 pers. (FNTB).			
MARKDORF	Krs. Ueberlingen	French Zone	L 48/X 20
CWC's: 325 pers. and 60 pers.(FNTB).			
KLUFTERN	Krs. Ueberlingen	French Zone	L 48/X 20
CWC: 60 pers. (FNTB).			
ITTENDORF	Krs. Ueberlingen	French Zone	L 48/X 20
CWC: 100 pers. (FNTB).			
RADERACH	Krs. Ueberlingen	French Zone	L 48/X 20
CWC: 155 pers. (FNTB).			
HOMBERG	Krs. Ueberlingen	French Zone	L 48/X 21
CWC: 195 pers. (FNTB).			
ILLWANGEN	Krs. Ueberlingen	French Zone	L 48/X 21
CWC: 80 pers. (FNTB).			
BURGWEILER	Krs. Ueberlingen	French Zone	L 48/X 22
CWC: 110 pers. (FNTB).			
ADELSREUTE	Krs. Ueberlingen	French Zone	L 48/X 30
CWC: 65 pers. (FNTB).			

LAND WUERTTEMBERG-BADEN

MANNHEIM

Stadtkrs. Mannheim

US Zone

L 50/M 50

Add: CWC's: Flugzeugwerke Mannheim, 210 pers.
 Rhein. Gummi- u. Cellulosefabrik, Gummistr., 200 pers.
 Dillinger Huettenwerke, 100 pers
 Seilindustrie, Rhenaniastrasse, 50 pers.
 Isolation AG., Rhenaniastrasse 34, 60 pers.
 Grosskraftwerk AG Mannheim, Plinaustrasse 12, 140 pers.
 J. Voegele AG, Paul Billetplatz, 80 pers.
 Mohr & Federhoff, Paul Billetplatz, 80 pers.
 Schiffs-Maschinenbau-AG: H 2, Weisser Elefant, 60 pers.
 Werftstrasse 6—24, 60 pers.
 Heinrich Lanz AG: Schwetzingenstrasse, 160 pers.
 Maxstrasse 1, 60 pers.
 Paul Billetplatz, 420 pers.
 Seckenheimer Hauptstrasse 35, 180 pers.
 Seckenheimer Hauptstrasse 201, 50 pers.
 Meersburger Strasse 24—26, 90 pers.
 Zehntstrasse 30, 120 pers.
 Fulminawerk, Friedrichsfeld, Im Baerloch, 50 women
 Deutsche Steinzeugwaren, Fabrik Friedrichsfeld, Metzter Strasse 43—47, 130 pers.
 Postamt I u. II, Schiller-Schule, 80 pers.
 Lager Feudenheim, 230 pers.
 Lager Humboldtschule and Pestalozzischule, strength unknown
 Reichsbahn, Rheinau-Baracken, 80 pers.
 Stadt Mannheim, Pestalozzischule, 110 pers.
 Gemeinschaftslager Pestalozzischule, 180 pers.
 Sueddeutsche Drahtindustrie, Oppauer Strasse 70, 80 pers.
 Aug. Neidig, Hutt & Co., Friesenheimer Strasse 4, 50 pers
 Motorkondensator, Friesenheimer Str. 23—25, 120 pers.
 Gemeinschaftslager, Friesenheimer Strasse 28, 90 pers.
 Strebelwerke 1, Hansastrasse 62, 120 pers.
 Strebelwerke 2, Diffenstrasse 24, 130 pers.
 Sueddeutsche Kabelwerke, Waldhof Str. 244, 60 pers.
 Hutchinson, Hansastrasse 64, 50 pers.
 Gemeinschaftslager, Duesseldorfer Strasse 25, 500 pers.
 Kali-Chemie, 70 pers.
 Bopp & Reuther, Karl Reuther-Str. 1, 200 pers.
 Tannenstrasse 6, 170 pers.
 Domstiftstrasse, 60 pers.
 Daimler-Benz, Obere Riedstrasse, Sandgewann 73, 260 pers.
 Kriegerstrasse 15, 50 pers.
 Draiswerke, Speckweg 43, 160 pers.
 Motorenwerke Mannheim, Huthorstweg, 50 pers.
 Sportplatz with 50 East-workers, women
 Karl Benzstrasse 14—16, 90 pers.
 Gemeinschaftslager, Unteres Kirchfeld, 150 pers.
 B.B.C., Sportplatz, verl. Jaegerstrasse, 330 pers.
 Werksgelaende der Firma, 160 pers.
 Reichsautobahn Blumenau, 500 pers.
 Jutespinnerei, Sandhofer Strasse 200, 120 pers.
 Hofgut Kirchgartshausen, 100 pers.
 Fulmina-Werk, Friedrichsfeld, im Baerloch 177, civ. workers, former PoW's.
 On 4. 5. 44 7800 foreign workers were in Mannheim (Oberbuergemeister).

See also MANNHEIM, Volume I, page 179.

ILLINGEN

Krs. Vaihingen

US Zone

L 49/R 84

FLC: 1500—2000 pers. (Landrat Vaihingen).

VAIHINGEN a. d. Enz Krs. Vaihingen US Zone L 49/R 83

Add: FLC: "Auslaenderlager der OT" situated between Vaihingen and Illingen. Average strength 1500—2000 men, from June 1943 — April 45 (Landrat Vaihingen).

See also VAHINGEN, Volume I, page 181.

KORNWESTHEIM Krs. Ludwigsburg US Zone L 49/S 03

CWC's: Lager I of the Reichsbahn Kornwestheim, Rb. Betriebsamt Stuttgart II, established at the end of 1939 and housing about 1000 civilian workers of various nationalities in 1941. In 1945 only Russian workers were in Lager I.

Lager II situated next to the Verwaltungsgebäude of the Rangierbahnhof Kornwestheim, housing about 400 civilian workers of various nationalities, established in 1941, last mentioned in 1945 (Tracing officer's report).

HEILBRONN Stadtkrs. Heilbronn US Zone L 50/S 07

Add: CC Kdo. of Natzweiler, working for the firm Berger in the mines of the Salzwerte Heilbronn. Average strength: 1000 pris. of various nationalities, last mentioned April 1, 1945.

CWC's: "Nordlager", Gemeinschaftslager, average strength 900 pers.

Städtisches Lager, Daimlerstrasse

Zuckerfabrik-Lager

C. H. Knorr AG: Lager Liebigstrasse

Lager Happelstrasse

Fa. Kupfer-Asbest: Lager Klingenberg

Lager "Gasthaus zum Hecht"

Lager Lackmannsheim for different firms

Lager "Zum Loewen" of the firm Bruckmann & Soehne

Lager "Zum Anker" in the Deutschhofstrasse

Lager Kali-Chemie

Lager Am Sportplatz of Deutsche Reichsbahn

Lager im Karlshafen of Deutsche Reichsbahn, average strength 200 pers.

Lager Salzwerte and Glashuette, average strength 80 pers.

(Tracing report Belgian Liaison Officer, US Zone).

See also HEILBRONN, Volume I, page 178.

ELLWANGEN Krs. Aalen US Zone L 49/S 74

Add: CWC's: Firma Alfing, Ellwangen: Lager Mittelhoffeld

Lager "Zur Eintracht"

Lager Gastwirtschaft "Munz am Teich" and

Lager Espachweiler

(Tracing report Belgian Liaison Officer, US Zone).

See also ELLWANGEN, Volume I, page 184.

WASSERALFINGEN Krs. Aalen US Zone L 49/S 13

Add: CWC's: Lager "Kappelberg", former PoW-Camp, from 1943 for civilian workers, only with Ukrainians, French and Belgians

Lager "Iranhalle"

Fa. S. H. W.: Sued-Lager

Wiesendorf Lager

Sportplatzlager

Lager "Zum Schlegel"

Lager "Heneshaus"

Lager "Zum Sand" (Tracing report Belgian Liaison Officer, US Zone).

See also WASSERALFINGEN, Volume I, page 184.

LAND HESSEN

REG. BEZ. DARMSTADT

DARMSTADT Stadtkrs. Darmstadt US Zone L 50/M 64
 Add: Prison: Gefaengnis der Gestapo, Darmstadt, Riedeselstrasse 64, later: Rundeturmstrasse 6
 (Polizeipraesident Darmstadt 9. 2. 49).
 See also DARMSTADT, Volume I, page 168.

WEITERSTADT Krs. Darmstadt US Zone L 50/M 64
 Add: CWC: working for the Holzbau Weiterstadt GmbH. (Tracing officer's report).
 See also WEITERSTADT, Volume I, page 168.

GRIESHEIM Krs. Darmstadt US Zone L 50/M 54
 CWC: Jakobs & Schweyer, Darmstadt, Flughafen, 70 pers. and Merck, Darmstadt, chemical factory,
 Italians. The camp was dissoolved in March 1945, no death cases reported
 (Tracing officer's report).

AUERBACH-BENSHEIM Krs. Bergstrasse US Zone L 50/M 62
 Add: CC Kdo. of Natzweiler. On 13. 12. 44 a transfer of 22 pris. from CC Buchenwald to CC Natzweiler
 is mentioned as "Transport Heymann" (Buchenwald daily strength reports) and a transfer
 of pris. from "SS-Arbeitslager Vaihingen-Enz" to Auerbach is mentioned on 6. 2. 45
 (Natzweiler transport lists).
 See also AUERBACH, Volume I, page 168.

EBERSBERG Krs. Erbach US Zone L 50/M 91
 Prison: Amtsgerichtsgefaengnis (BNTB).

REG. BEZ. WIESBADEN

HANAU Stadtkrs. Hanau US Zone L 51/M 87
 Add: Prison's: "Haupt-Polizeigeafaengnis Frohnhof", destroyed by an air-raid. "Polizeihilfsgeafaengnis",
 established 1944, situated behind the Dunlop building, for foreigners only. It was also
 destroyed by an air-raid and several pris. killed. Reestablished in Bangertstrasse 2, it was
 destroyed by air-raid, 44 foreigners were killed and all the records destroyed
 (Auslaendersuchsstelle Stadt Hanau a. M.).
 CWC's: Saliswegstrasse, 1000 civilian workers were employed in private factories and workshops
 (Tracing officer's report).
 Heraeus Vacuum und Platinschmelze and Dunlop AG, with 1075 men and 429 women, from
 1943—1945, dissolved after the occupation of Hanau (Oberbuergermeister).
 See also HANAU, Volume I, page 166.

GIESSEN Stadtkrs. Giessen US Zone L 51/G 62
 Add: CC Kdo. of Buchenwald: First mentioned on 22. 3. 44 when a transport of 50 pris. arrived from
 Buchenwald (Buchenwald Trf. lists). Prisoners were billeted in one part of the local lu-
 natic asylum.
 Prison: Landgerichtsgefaengnis. During the war part of it was run as Gestapo Gefaengnis.
 CWC's: Poppe & Co., Giessener Gummifabrik, Leihgesterner Weg 33—37 with a camp for French women;
 a camp for Polish women, average strength 70; a camp for Russian women, average
 strength 50.
 Faber & Schnepf, Bauunternehmer, Ludwigstrasse 50: Schiffenberger Weg, average strength
 60 pers. (Tracing report Belgian Liaison Officer, US Zone).
 See also GIESSEN, Volume I, page 162.

REG. BEZ. KASSEL

ESCHENSTRUTH Krs. Witzenhausen US Zone L 52/H 39

CWC's: Esche: Ukrainian women workers were billeted at first in Lager Esche, but were later transferred to Lager Foehren in Fuerstenhagen, Lager Esche being then used for male Russian workers. All were employed in the factory Hessisch-Lichtenau.

Lager Steinbach: was established in 1943 with male workers of all nationalities, working also for the factory Hessisch-Lichtenau (Report of the factory Hessisch-Lichtenau).

FUERSTENHAGEN Krs. Witzenhausen US Zone L 52/H 39

Add: CWC: Lager Waldhof is mentioned with female workers of all nationalities, working for the factory Hessisch-Lichtenau (Report of the factory Hessisch-Lichtenau).

See also FUERSTENHAGEN, Volume I, page 158.

HESSISCH-LICHTENAU Krs. Witzenhausen US Zone L 52/H 39

Add: CWC: In Lager "Vereinshaus" civilian foreign workers were billeted, working in the factory Hessisch-Lichtenau (Report of the factory Hessisch-Lichtenau).

See also HESSISCH-LICHTENAU, Volume I, page 158.

AROLSEN fromer Kreis der Twiste, now Waldeck US Zone L 52/B 80

Add: CC Kdo. of Buchenwald, first mentioned 14. 11. 1943 (Buchenwald records).

See also AROlsen, Volume I, page 153.

LAND BAYERN

REG. BEZ. SCHWABEN

LAUINGEN Krs. Dillingen US Zone M 49/S 90

Add: CC Kdo. of Dachau "Birksackerhof-Metallbau" (Dachau transfer list).

See also LAUINGEN, Volume I, page 193.

TUERKHEIM Krs. Mindelheim US Zone M 49/Y 14

Add: CC Kdo. of Dachau. In October 1944 the camp was established. 10 prisoners from CC Dachau Aussenkdo. Kaufering were the first inmates. In November 1944, 1100 Jews were brought from Budapest. In February 1945, 1500 women and about 45 men arrived from Burgau. Before the liberation smaller groups of prisoners from Dachau, Auschwitz, Burgau, Ravensbrueck, Muehldorf and other CC's were brought to Tuerkheim. Small groups were working at construction works and in the woods, some in farms and restaurants. Supervision was by O.T. Average strength was about 500 men and 1000 women, Hungarians, Poles, Greeks, Roumanians, Czechs and Germans. Most of them were Jews. The prisoners were housed in 30 underground shelters. The camp records were kept in Dachau. The camp was closed at the end of April by arrival of the US Army (US Zone Division ITS).

See also TUERKHEIM, Volume I, page 194.

KAISHEIM Krs. Donauwoerth US Zone M 49/T 22

Add: Prison: Zuchthaus: During the war NN-prisoners were imprisoned here from 1943 until 1945, when they were transferred to Dachau. Some prisoners worked in the Maschinenfabrik Donauwoerth, in the ammunition-factory of Lopsingen and in repairing rail-roads at Unterhausen near Neuburg a. D. (Tracing report Belgian Liaison Officer, US Zone).

See also KAISHEIM, Volume I, page 196.

SENDEN Krs. Neu-Ulm US Zone L 49/X 77
CWC: Firma Zimmerle, Ulm, 55 pers. (Buergermeister).

NEU-ULM Krs. Neu-Ulm US Zone L 49/X 67
Prison: Gerichtsgefaengnis (BNTB).

REG. BEZ. MITTELFRAKEN

WUELZBURG Krs. Weissenburg US Zone M 50/T 35
Add: Internierungslager: mostly Jews; the prisoners had numbers; evacuated around 20. 4. 1945
(ITS Questionnaire).
See also WUELZBURG, Volume I, page 123.

HUBMERSBERG Krs. Hersbruck US Zone M 50/O 71
situated in the village Hohenstadt, about 3 miles NE of Hersbruck
Add: CC Kdo. of Flossenbuerg at Hersbruck: The inmates of this Kdo. were cremated, from time to
time, in the woods of Hubmersberg, in autumn 1944 (Buergermeister's report).
See also HUBMERSBERG, Volume I, page 217.

ANSBACH Krs. Ansbach US Zone M 50/T 08
Add: CC Kdo. of Ravensbrueck. Female personnel, required by the German "Lebensbornheime",
were furnished, on request, by concentration camps in the district, supervision of such
prisoners being maintained by concentration camp Ravensbrueck, instead of by the camps
from which the prisoners were recruited. For example, a Dachau woman prisoner required
for work in the Ansbach Lebensbornheim was transferred from Dachau to Ravensbrueck,
Aussenkommando Ansbach on 4. 4. 45 (Dachau records).
See also ANSBACH, Volume I, page 213.

HAAG Krs. Scheinfeld US Zone M 50/N 93
Prison: Gerichtsgefaengnis (BNTB).

REG. BEZ. UNTERFRANKEN

WUERZBURG Stadtkrs. Wuerzburg US Zone L 50/N 53
Add: CC Kdo. of Flossenbuerg: established in April 1943 with 50 prisoners. Part of them worked in
the Waldhaus Steinbachstal. The camp was closed on 22. 3. 45 (Tracing officer's report).
See also WUERZBURG, Volume I, page 178.

REG. BEZ. OBERFRANKEN

BAMBERG Stadtkrs. Bamberg US Zone M 50/O 24
Add: CWC: Munitionsanstalt — Muna — see Breitenguessbach (ITS questionnaire).
See also BAMBERG, Volume I, page 215.

BREITENGUESSBACH Krs. Bamberg US Zone M 50/O 25
CWC: "Muna"-Bamberg mentioned as evacuated towards Drosendorf, Krs. Bamberg, arriving here
on 10. 4. 45, 150 men (ITS questionnaire).

SCHNARCHENREUTH Krs. Hof/Saale US Zone M 51/J 80

FLC: Sonderkdo. of an "SS-Stab" of about 60 Jews from Theresienstadt who were working here from 14. 3. 45—12. 4. 45 (Buergermeister).
They were included in the strength of Flossenbuerg on 12. 4. 45 (Floessenbuerg Nr. Book).

REG. BEZ. OBERBAYERN

LANDSBERG Krs. Landsberg US Zone M 49/Y 34

Add: CC Kdo. of Dachau. Camp I of the Kaufering group, first mentioned 27. 8. 44, location: Landsberg, Arbeitslager 1, 2000 dead were buried in the "Kiesgrube" near Landsberg.
Camp II, first mentioned 31. 12. 44, location: Landsberg, Arbeitslager 2, 300—500 dead were buried on the "grossen Exerzierplatz" near Landsberg (Buergermeister).

See also LANDSBERG, Volume I, page 194.

UTTING Krs. Landsberg US Zone M 49/Y 44

CC Kdo. of Dachau — Kaufering group. Mentioned as Camp 5 of the Kaufering group. Established in the beginning of 1945 with about 500 pris. (Tracing Officer's report).
First mentioned on 18. 8. 44 as Camp 10, the prisoners were employed in a leather factory (Dachau inmate, personal card).

TUERKENFELD Krs. Fuerstenfeldbruck US Zone M 49/Y 45

CC Kdo. of Dachau — Kaufering group, no other trace (Tracing Officer's report).

DACHAU Krs. Dachau US Zone M 49/Y 76

CONCENTRATION CAMP DACHAU. Established on 10. 3. 33 when German politicals were imprisoned as a result of the "Verordnung des Reichspraesidenten zum Schutz von Volk und Staat" — Law of the Reichspraesident against offenders of the State — from 28. 2. 33
(Dachau entry register).

The camp steadily increased its strength to 4719 pris. on 26. 9. 39. At this time CC Dachau was evacuated, due to the establishment of the "SS-Totenkopfverbaende". 2138 pris. were transferred to CC Buchenwald, 1600 pris. to CC Mauthausen and 981 pris. to CC Flossenbuerg (Dachau Trf. lists).

On 18. 2. 40 the camp was re-opened and 2811 pris. were transferred from various Concentration Camps, 390 pris. came from Mauthausen, 921 pris. from Flossenbuerg and 1500 pris. from Sachsenhausen (Dachau change of strength report).

On 24. 11. 44 the strength of female pris. was 5044. On 22. 4. 45 the total strength of CC Dachau was 65613 pris., 37964 pris. of them belonged to the various Aussenkommandos
(Dachau Arbeits-statistics).

Male Kommandos of CC Dachau

Kdo. of Da.:	Type of work:	first ment.:	average strength:	last ment.:
Ampermoching, Teichbau-Kdo.	SS-Owned Factories	1933	113	
Dachau, Torfstecher-Kdo.	SS-Owned Factories	1933		
Muenchen-Schwabing, Schwester Pia	—	9. 3. 37	2	1. 12. 42
Toelz, Zbl.	Engineering	1. 5. 40	95	18. 4. 45
Toelz, SS-Junkerschule	SS-Owned Factories	1. 5. 40	37	18. 4. 45
Nuernberg, SS-Nachr.-Ers.-Batl.	SS-Owned Factories	12. 5. 40	10	1942
Radolfzell, SS-Unterruehrerschule	SS-Owned Factories	19. 5. 40	100	16. 1. 45
Sudelfeld, SS-Berghaus	SS-Owned Factories	22. 6. 40	10	20. 4. 45
Sudelfeld, Luftwaffe	—	22. 6. 40	10	20. 4. 45
Ellwangen, SS-Krad-Ers.-Batl.	SS-Owned Factories	30. 6. 41	35	17. 10. 42
Schleissheim, Berufsschule — Entl.-Stelle	SS-Owned Factories	5. 10. 41	60	31. 3. 45
Heidenheim, Polizeischule	SS-Owned Factories	20. 10. 41	50	26. 11. 42
Muenchen, Standortverw. Freimann, Zbl.	Engineering	10. 11. 41	27	14. 4. 45

Kdo. of Da.:	Type of work:	first ment.:	average strength:	last ment.:
Muenchen, RF-SS-Hauptkasse, Karolinenplatz 2	SS-Owned Factories	5. 2. 42	10	31. 1. 45
Bad Ischl, Umsiedlerlager	SS-Owned Factories	9. 2. 42	60	20. 12. 42
Augsburg-Pfersee, Me	Aircraft Ind.	14. 2. 42	1500	14. 4. 45
Augsburg-Pfersee — Jugendliche	Aircraft Ind.	14. 2. 42	200	14. 4. 45
Muenchen-Sendling, Arch. Bueckler	Engineering	16. 3. 42	40	1. 12. 42
Feldafing, Hoch-Tief AG.	Engineering	6. 4. 42	40	23. 4. 45
Muenchen, Ehrengut	—	7. 4. 42	20	11. 9. 42
Nuernberg, SS-Unterkunft, Tirolerstrasse 21	SS-Owned Factories	12. 5. 42	42	1942
St. Lambrecht	—	13. 5. 42	56	—
St. Gilgen am Wolfgangsee	—	15. 5. 42	20	18. 12. 42
Heppenheim, Deutsche Versuchsanstalt	—	28. 5. 42	28	18. 12. 42
Muenchen, Lebensborn	SS-Owned Factories	15. 6. 42	20	—
Bad Ischl, Holzfaeller-Kdo., Bachmanning	—	18. 6. 42	20	20. 12. 42
Lind, Schloss Lind, Later Q	—	22. 6. 42	18	1943
Muenchen, Thomae, Grossschlaechtere	Food and Agriculture	25. 8. 42	—	1942
Muenchen, Dyckerhoff u. Widmann	Engineering	19. 9. 42	25	10. 12. 42
Traunstein	—	8. 10. 42	20	10. 11. 42
Innsbruck, Reichsstrassenbauamt	Engineering	13. 10. 42	30	24. 4. 45
Neustift, SS-Hochgebirgs-Schule, Zbl.	Engineering	13. 10. 42	20	14. 4. 45
Passau, Oberilzmuehle	Food and Agriculture	19. 10. 42	24	43 to Ma
Valepp, Zbl.	Engineering	1. 11. 42	21	1. 12. 42
Muenchen, Akdo. Maler	Engineering	5. 11. 42	7	1942
Muenchen, Mannschaftshaeuser	SS-Owned Factories	10. 11. 42	—	—
Muenchen, Bartholitwerke	Mechanical Industry	12. 11. 42	30	1943
Halfing	—	19. 11. 42	10	18. 12. 42
Salzburg, Fa. Schurich	—	11. 12. 42	2	18. 12. 42
Muenchen, Akdo. Feuerwehr	—	11. 3. 43	—	—
Allach, BMW, Bau und Fertigung	Aircraft Ind.	19. 3. 43	3800	15. 4. 45
Nuernberg, Bauvorhaben, Zbl.	Engineering	11. 6. 43	50	22. 3. 45
Dachau, Fa. Praezifix	Steel Ind.	30. 6. 43	400	14. 4. 45
Dachau, Wuelfert, Fleischkonserven	Food and Agriculture	30. 6. 43	300	14. 4. 45
Augsburg, Messerschmitt	Aircraft Industry	30. 6. 45	—	—
Kottern, Messerschmitt	Aircraft Industry	Middle 43	750	20. 4. 45
Eisenach, Duererhof, BMW	Aircraft Industry	14. 3. 44	400	17. 2. 45
Thansau, RF-SS-Gut	SS-Owned Factories	3. 3. 44	50	17. 1. 45
Saulgau, Fa. L. Bautz	Aircraft Industry	8. 4. 44	400	14. 4. 45
Friedrichshafen	Aircraft Industry	8. 4. 44	400	—
Allach, Amt W I, Porzellan-Manuf.	Factories	15. 4. 44	50	15. 4. 45
Germering-Neuauing	Mechanical Industry	9. 5. 44	100	6. 9. 44
Seehausen-Uffing, Zbl.	Engineering	18. 5. 44	8	14. 4. 45
Seehausen, Feinmech.-Werkstaette, Dr. Jung	Steel Industry	18. 5. 44	26	—
Salzburg, SS-OA. Alpenland, Zbl.	Engineering	22. 5. 44	10	14. 4. 45
Kaufbeuren, BMW	Aircraft Industry	23. 5. 44	300	20. 4. 45
Pfersee, Horgau, Me	Aircraft Industry	23. 5. 44	200	Nov. 44
Gmund, RF-SS, Zbl., Stollenbau Ackerberg	Engineering	23. 5. 44	14	14. 4. 45
Ottobrunn, Luftfahrtforschungsanstalt	Aircraft Industry	24. 5. 44	450	17. 4. 45
Schlachters-Siegmarszell	—	25. 5. 44	6	7. 4. 45
Gendorf, Anorgana	—	26. 5. 44	250	14. 4. 45
Kempton, Oberbuergermeister	—	26. 5. 44	500	23. 4. 45
Muenchen-Oberfoehring, Zbl.	Engineering	1. 6. 44	6	14. 4. 45
Kaufering, OT-Al. III	Engineering	1. 6. 44	1340	14. 4. 45
Lauingen, Birksackerhof, Me	Aircraft Industry	6. 6. 44	712	25. 4. 45
Hallein, SS-Geb. Jg. Ausb. u. Ers.-Batl, Zbl.	Engineering	9. 6. 44	60	22. 4. 45
Muenchen, Gestapo	SS-Owned Factories	13. 6. 44	45	14. 4. 45
Dachau, Rohrmattenfabrik, BMW-Fertigung	Aircraft Industry	11. 6. 44	100	—
Muenchen, SS-OA. Sued, Moehlstrasse	SS-Owned Factories	11. 6. 44	10	31. 3. 45
Muenchen, Loden-Frey	—	13. 6. 44	30	14. 4. 45
Muehldorf, OT-Obl.	Engineering	24. 7. 44	4300	28. 4. 45
Allach, OT-Bau	Engineering	30. 7. 44	382	—

pto.

Kdo. of Da.:	Type of work:	first ment.:	average strength:	last ment.:
Karlsfeld, OT-Arbeits-Lager	Engineering	30. 7. 44	745	14. 4. 45
Rothschwaige, OT-Arbeits-Lager	Engineering	31. 7. 44	512	31. 3. 45
Baeumenheim-Asbach, Me	Aircraft Industry	1. 8. 44	500	14. 4. 45
Blaichach, BMW	Aircraft Industry	25. 8. 44	700	14. 4. 45
Kaufering, OT-Arbeits-Lager I — Landsberg	Engineering	27. 8. 44	2500	14. 4. 45
Kaufering, OT-Arbeits-Lager IV	Engineering	27. 8. 44	3080	14. 4. 45
Weissee	Railways	1. 9. 44	450	12. 12. 44
Markt Schwaben, Zbl.	Engineering	2. 9. 44	17	23. 4. 45
Ueberlingen, Magnesit	Mechanical Ind.	2. 9. 44	700	19. 4. 45
Koenigssee	—	2. 9. 44	—	—
Muenchen-Riem, OT	Engineering	2. 9. 44	1000	14. 4. 45
Moschendorf 6, Hof, SS-Bekleidungs-Lager	—	3. 9. 44	40	30. 9. 44
Landsberg/Lech, Fliegerhorst	Aircraft Industry	6. 9. 44	50	—
Fischhorn, SS-Remonteamt u. Zbl.	Engineering	6. 9. 44	150	22. 4. 45
Brueningsau	—	7. 9. 44	8	—
Fischbachau	Food and Agriculture	12. 9. 44	24	21. 1. 45
Muenchen, RF-SS, Pers. Stab, Amt "L"	SS-Owned Factories	20. 9. 44	28	14. 4. 45
Steinhoering, Lebensborn	SS-Owned Factories	20. 9. 44	28	14. 4. 45
Muenchen-Riem, SS-Reit- u. Fahrschule	Factories	27. 9. 44	28	20. 12. 44
Riederloh 6, Kaufbeuren, Teillager	Aircraft Industry	1. 10. 44	364	25. 1. 45
Muenchen, RF-SS, Zbl.	Engineering	4. 10. 44	15	14. 4. 45
Kempton, Fa. Sachse	—	11. 10. 44	500	23. 4. 45
Muenchen, Hoechlstrasse, Standortverwaltung	SS-Owned Factories	12. 10. 44	13	9. 12. 44
Tutzing-Trutzkirch, Dornier	Aircraft Industry	27. 10. 44	30	—
Valepp, Ochsenalm, Bauer Marx	Food and Agriculture	30. 10. 44	1	14. 4. 45
Trostberg, BMW	Aircraft Industry	2. 11. 44	465	14. 4. 45
Oberstdorf-Birgsau, Zbl.	Engineering	5. 11. 44	30	14. 4. 45
Fischen, Me	Aircraft Industry	6. 11. 44	250	14. 4. 45
Muenchen, Parteikanzlei	—	19. 11. 44	36	14. 4. 45
Ulm, Kloeckner-Humboldt-Deutz	Mechanical Industry	1. 12. 44	40	11. 3. 45
Salzburg, Polizeidirektion	SS-Owned Factories	1. 12. 44	90	14. 4. 45
Stephanskirchen, BMW	Aircraft Industry	4. 12. 44	230	31. 3. 45
Garmisch-Partenkirchen, SS-Lazarett, Zbl.	Engineering	9. 12. 44	34	23. 3. 45
Muenchen, Standortkdr., Bunkerbau	Engineering	10. 12. 44	10	31. 1. 45
Landsberg, Me	Aircraft Industry	12. 12. 44	500	—
Liebhof	—	20. 12. 44	—	—
Eschelbach, Parteikanzlei	—	12. 12. 44	40	4. 4. 45
Landshut, OT-Geraetelager	Engineering	28. 12. 44	500	6. 2. 45
Dachau, SS-Waffenamt, Waffen-Werkstaette	SS-Owned Factories	31. 12. 44	160	14. 4. 45
Dachau, SS-Waffenamt, Fertigung	SS-Owned Factories	31. 12. 44	350	14. 4. 45
Muenchen, Standortkdr., Bergmannschule	Engineering	31. 12. 44	10	14. 4. 45
Muenchen, RF-SS, Adjutantur	SS-Owned Factories	31. 12. 44	50	14. 4. 45
Dachau, Hauptzeugamt	SS-Owned Factories	31. 12. 44	22	31. 1. 45
Dachau, Bekl.-Werk, Heimarbeiter	SS-Owned Factories	31. 12. 44	560	14. 4. 45
Dachau, Bekl.-Werk	SS-Owned Factories	31. 12. 44	524	14. 4. 45
Dachau, D. Vers.-Anst. f. Essen u. Verpflegung (W V)	SS-Owned Factories	31. 12. 44	500-1300	14. 4. 45
Dachau, DAW, Kabelzerlegung (W IV)	SS-Owned Factories	31. 12. 44	600	14. 4. 45
Dachau, DAW, Gurtenweberei (W IV)	SS-Owned Factories	31. 12. 44	550	14. 4. 45
Dachau, Zbl.	Engineering	31. 12. 44	—	—
Dachau, D. Lebensmittel GmbH., (W III)	SS-Owned Factories	31. 12. 44	80	14. 4. 45
Dachau, DAW, Werkstaetten (W IV)	SS-Owned Factories	31. 12. 44	400	14. 4. 45
Dachau, DAW, Heereszeugamt (W IV)	SS-Owned Factories	31. 12. 44	200	14. 4. 45
Muenchen-Freimann, RAW	Railways	31. 12. 44	400	14. 4. 45
Kaufering, OT-Alg. XI	Engineering	31. 12. 44	1925	14. 4. 45
Kaufering, OT-Alg. V, Utting	Engineering	31. 12. 44	510	14. 4. 45
Kaufering, OT-Alg. VII, Erpfting	Engineering	31. 12. 44	1180	14. 4. 45
Tuerkheim, OT-Alg.	Engineering	31. 12. 44	405	14. 4. 45
Muenchen, Chem. Werke Baerlocher	—	31. 12. 44	32	14. 4. 45
Muenchen, Gartenbaubetrieb Nuetzle	Food and Agriculture	31. 12. 44	26	14. 4. 45

Kdo. of Da.:	Type of work:	first ment.:	average strength:	last ment.:
Muenchen, Musikverlag Bote & Bock	—	31. 12. 44	1	14. 4. 45
Muenchen, Standortkommando	SS-Owned Factories	31. 12. 44	10	31. 1. 45
Dachau, Versuchsgut Papenschwandt	Food and Agriculture	1. 1. 45	9	—
Dachau, Standortverwaltung	SS-Owned Factories	1. 1. 45	1440	—
Dachau, Angorazucht, (V)	SS-Owned Factories	1. 1. 45	80	—
Dachau, Hauptwirtschaftslager d. Wa-SS	SS-Owned Factories	1. 1. 45	24	—
Dachau, Inst. f. Wehrwirtschaft, Zweckforschung	SS-Owned Factories	1. 1. 45	5	—
Dachau, Lazarettverwaltung	SS-Owned Factories	1. 1. 45	35	—
Dachau, Waffentechn. Lehranstalt (WTL)	SS-Owned Factories	1. 1. 45	100	—
Dachau, WTL.-Ruefer	SS-Owned Factories	1. 1. 45	51	—
Dachau, Haeflinge für Versuchszwecke	SS-Owned Factories	1. 1. 45	428	—
Burgau, Messerschmitt	Aircraft Industrie	1. 1. 45	1000	14. 4. 45
Dachau, Buergermeister	—	1. 1. 45	1	—
Muenchen, Oberbuergermeister	—	1. 1. 45	2	—
Augsburg, Oberbuergermeister	—	1. 1. 45	4	—
Landshut, OT-Obl, Amt B/G	Engineering	1. 1. 45	6	—
Muenchen, Reichsbahndirektion	Railways	1. 1. 45	63	—
Dachau, Unertl, Schumacher	—	1. 1. 45	17	—
Dachau, Weberei Geschw. Binder II	—	1. 1. 45	13	—
Dachau, Weberei Geschw. Binder I	—	1. 1. 45	15	—
Dachau, Entomolog. Institut	SS-Owned Factories	1. 1. 45	4	—
Dachau, Amper-Werke	—	1. 2. 45	1	—
Ingolstadt, Bahnbetriebswerk	Railways	1. 2. 45	1	—
Neuburg/Donau, Fliegerhorst	Aircraft Industry	1. 2. 45	1	—
Freising, Landrat	—	1. 2. 45	1	—
Sandhofen, Landrat	—	1. 2. 45	2	—
Weilheim, Landrat	—	1. 2. 45	3	—
Augsburg, Reichsbahn-Betriebsamt	Railways	1. 2. 45	4	—
Dachau, Spiegelberger	—	1. 2. 45	8	—
Muenchen, Katastr.-Einsatz, Bombensuch-Kdo.	Engineering	5. 2. 45	50	—
Landsberg, Deutsche Dynamit-AG (DAG)	—	11. 2. 45	100	5. 4. 45
Fr. Dr. Schwenninger, Wurach b. Fischbachau	Food and Agriculture	28. 2. 45	1	14. 4. 45
SS-Pz.-Div. "Wiking"	SS-Owned Factories	24. 2. 45	7	—
Pollnhof	—	1. 3. 45	6	31. 3. 45
Bayr.-Zell, SS-Lazarett	SS-Owned Factories	5. 3. 45	10	—
Zangberg, Weingut-Betr.-Ges.	Food and Agriculture	13. 3. 45	60	14. 4. 45
Lochau (former Schlachters)	—	7. 4. 45	24	—
Eching, OT-Alg.	—	10. 4. 45	500	23. 4. 45
Neufahrn, SS-Alg.	—	15. 4. 45	—	—
Oberdorf, Ilse Hess	—	15. 4. 45	1	24. 4. 45
Oetztal	Engineering	23. 4. 45	1755	—
Reichskripoamt	SS-Owned Factories	24. 4. 45	12	4. 5. 45

(Dachau Arbeits-statistics).

Female Kommandos of CC Dachau

Kdo. of Da.:	Type of work:	first ment.:	average strength:	last ment.:
Unterschleissheim, Flachsroeste Lohhof	—	July 41	—	1942
Hausham-Vordereckart	—	9. 6. 42	10	14. 4. 45
Friedolfing, SS-Hauptsturm. Rehrl	—	30. 4. 45	2	14. 4. 45
Kaufering, OT-Alg. III	Engineering	1. 6. 44	144	14. 4. 45
Itter, Schloss	—	6. 6. 44	9	14. 4. 45
Muehldorf, OT-Obl.	Engineering	24. 7. 44	300	28. 4. 45
Kaufering, OT-Arb.-Lg. I, Landsberg	Engineering	27. 8. 44	270	14. 4. 45
Kaufering, OT-Arb.-Lg. IV	Engineering	27. 8. 44	12	14. 4. 45
Plansee, Hotel "Forelle", Zbl.	Engineering	2. 9. 44	—	14. 4. 45
Muenchen, Agfa-Kamerawerk	Mechanical Industry	10. 10. 44	500	14. 4. 45
Augsburg, Michelwerke	Mechanical Industry	6. 11. 44	450	14. 4. 45

p to.

Kdo. of Da.:	Type of work:	first ment.:	average strength:	last ment.:
Kaufering, OT-Alg. XI	Engineering	31. 12. 44	199	14. 4. 45
Kaufering, OT-Alg. V, Utting	Engineering	31. 12. 44	15	14. 4. 45
Kaufering, OT-Alg. VII, Erpfting	Engineering	31. 12. 44	195	14. 4. 45
Tuerkheim, OT-Alg.	Engineering	31. 12. 44	154	14. 4. 45
Landsberg, Deutsche Dynamit-AG (DAG)	—	11. 2. 45	75	5. 4. 45

(Dachau Arbeits-statistics).

See also DACHAU, Volume I, page 199.

KAUFBEUREN Krs. Kaufbeuren US Zone M 48/Y 12

Add: CC Kdo. of Dachau. This Kdo. was called Steinholzlager (Buergermeister).

See also KAUFBEUREN, Volume I, page 190.

BICHL Krs. Toelz US Zone M 48/Y 70

Add: FLC: 70 Jewish women from Lodz worked here with their children from May until December 1941. They lived in the premises of the factory. The Kdo. was transferred to Lohof, near Schleissheim (Tracing officer's report).

See also BICHL, Volume I, page 191.

KAUFERING Krs. Landsberg and environments US Zone M 49/Y 34

Add: CC Kdos. of Dachau.

In 1944 a group of camps was established in the surroundings of Landsberg/Lech called "Kaufering", the pris. were employed in constructing the buildings of the factory for DAG-Dynamit-AG. The Kaufering group had the "Feldpost-No. 21159" and consisted of the following camps:

1. the main camp, near Landsberg on the road Landsberg-Holzhausen, established on Oct. 1944 with about 3000 pris.,
2. between the roads Landsberg-Buchloe, Erpfting-Igling and Landsberg-Igling. Established in the beginning of 1945 with about 3000 pris.,
3. near Kaufering on the railway. Established in May 1944 with about 3000 pris.,
4. between Kaufering and Hurlach. Established in the beginning of 1945 and used as a hospital.
5. near Utting on the lake Ammer. Established in the beginning of 1945 with about 500 pris.
7. on the road Landsberg-Erpfting. Established in the beginning of 1945, camp for pris. unable to work,

11. adjoining the camp 2. Established in the beginning of 1945 with about 3000 pris.

One more camp belonged to the Kaufering group, in Tuerkenfeld, no other trace (Tracing officer's report).

See also KAUFERING, Volume I, page 195.

MARKT SCHWABEN Krs. Ebersberg US Zone M 49/Z 06

Add: CC Kdo. of Dachau.

Closed on 23. 4. 45 by transfer of 7 pris. to Dachau (Dachau records).

See also MARKT SCHWABEN, Volume I, page 204.

HAUSHAM Krs. Miesbach US Zone M 48/Z 01

Add: CC Kdo. of Dachau:

Code name: Vordereckart (Buergermeister).

See also HAUSHAM, Volume I, page 192.

LANDKOMMANDOS

SCALE 1:100,000
1:100,000

BOUNDARIES OF THE GERMAN EMPIRE
BOUNDARIES OF ZONES OF OCCUPATION

CZECHOSLOVAKIA

RAHRN



REG. BEZ. NIEDERBAYERN

PASSAU

Krs. Passau

US Zone

N 49/Q 21

Add: CC Kdo. of Mauthausen: "Waldwerke" near Passau was established in April 1944, with 100 Mauthausen prisoners, Russians, French, Poles, Belgians and Germans, billeted at first in wooden barracks in Lindau, suburb of Passau. In September 1944 the prisoners were transferred to the newly built camp. They were employed in the factory Waldwerke. The camp was closed in October 1944 (VVN Passau).

The prisoners of the CC Kdo. Mauthausen-Oberilzmuehle were working at the beginning of 1943 with a firm which was engaged in turbine construction for obtaining electrical power from the Danube.

In January 1945, 10 men were sent to Passau-Auerbach to dig out bombs.

In March 1945 a Kdo. of 14 men was sent from Mauthausen to unload a barge.

Both these Kdos. were billeted in Oberilzmuehle (Tracing officer's report).

Abbreviations: Pa for Passau

WA for Waldwerke

W for Passau II (Mauthausen daily change reports).

See also PASSAU, Volume I, page 207.

REG. BEZ. OBERPFALZ

FLOSSENBUERG

Krs. Neustadt a. d. Waldnaab

US Zone

N 50/P 33

CONCENTRATION CAMP FLOSSENBUERG was established in May 1938 as a camp of punishment. The first inmates were German civilian criminals, first mentioned 2. 5. 38 (Flossenbuerg entry register). On 5. 4. 1940 the first transport of foreigners of various nationalities arrived, some of them being Poles, Czechs, Russians and German political prisoners. In 1941 a new camp was established inside the Flossenbuerg camp, for Russian PoW's, to hold about 2000 men. At first the camp was for men only, on 7. 1. 43 the first female pris. are mentioned in Kdo. Neurohlau (Flossenbuerg strength reports).

Flossenbuerg camp was evacuated on 20th of April 1945. After the SS had destroyed most of the papers and documents of the camp, about 14000 prisoners left Flossenbuerg, guarded by SS and camp police. On 23. 4. 1945 the camp was liberated by the US-Army

(US War Crimes Commission).

In the camp, inmates were employed by the firm Messerschmidt AG, Kdo. "2004" from 22. 12. 44 onwards, on 13. 4. 44 = 2029 prisoners and by the DEST with an average strength of 1500 pris.

(Flossenbuerg change of strength report).

CC Flossenbuerg change of strength:

Men:

Time of exist.:	entry:	departed:	total strength:
1938	2000	800	1800
1939	4000	4000	1800
1940	5200	4200	2800
1941	6000	5400	3400
1942	7600	7400	3600
1943	8800	7900	4500
1944	46800	22400	28900
1945	15000	12700	31170 on 15. 4. 45.

Women:

1943—1945	16000	1400	14600 on 15. 4. 45.
-----------	-------	------	---------------------

p to.

Male Kommandos of CC Flossenbuerg.

Kdo. of Flossenbuerg:	employed by:	Type of work:	first mentioned:		average strength:	last mentioned:	
			on:	with:		on:	with:
Dresden	SS-Bauleitung	Engineering	22. 6. 42	100	200	13. 4. 45	119
Krondorf-Sauerbrunn	Bauwerk Krondorf Wa-SS	Baul. Engineering	19. 8. 42	2	70	15. 7. 44	20
Pottenstein	Bauleitung Wa-SS	Engineering	12. 10. 42	40	—	13. 4. 45	342
Neurohlau	SS-eigene Porzellanmanuf. "Bohemia"	China factory	7. 12. 42	40	50	13. 4. 45	61
Nuernberg	Baultg. Wa-SS	Engineering	14. 2. 43	11	50	13. 4. 45	28
Wuerzburg	Baultg. d. Wa-SS, in 1945 SS-Teillazarett	Engineering	17. 4. 43	28	50	21. 3. 45	50
Schlackenwerth	SS-Kleiderkasse	SS office	18. 5. 43	10	100	13. 4. 45	119
Grafenreuth	Bekleidungs-lager d. Wa-SS	SS office	21. 6. 43	30	80	13. 4. 45	60
Eisenberg	Schloss Eisenberg	Household	21. 6. 43	30	10	13. 4. 45	8
Meissen, Haus Elbe	Schloss Neuhirschstein	Engineering	7. 10. 43	150	—	25. 5. 44	—
Hradischko (Beneschau)	Tr.-Ueb.-Platz Boehmen	Engineering	19. 11. 43	70	450	13. 4. 45	433
Johanngeorgenstadt	Erla-Werke for Messerschmitt	Aircraft constr.	4. 12. 43		900	13. 4. 45	842
Muelsen-St. Micheln	Erla-Werke	Aircraft	Febr. 44		700	13. 4. 45	787
Jungferbreschan	Frau Heydrich	Household	14. 2. 44	15	15	13. 4. 45	15
Floeha	Fortuna GmbH.	Mech. ind.	18. 3. 44	50	600	13. 4. 45	600
Lobositz	Amt f. Truppenbetreuung	SS office	20. 5. 44	10	18	13. 4. 45	18
Hersbruck B 7	Bauleitung Dogger	Engineering	June 44	170	4000	13. 4. 45	4767
Nuernberg	SS-Nachrichten-Ers.-Abtlg. Eichstaedt	Engineering	2. 7. 44	22	—	13. 4. 45	4645
Bayreuth	Institut fuer physik. Forschung	Engineering	3. 7. 44	38	50	closed: 14.4.45	61
Seiffhennersdorf	Baultg. Wa-SS, Lazarett	Engineering	3. 7. 44	27	29	16. 3. 45	29
Leitmeritz	Mineraloelges.	Engineering	8. 7. 44	71	5000	13. 4. 45	4666
Janowitz	Sturmgeschuetzschule	Engineering	24. 7. 44	100	170	13. 4. 45	172
Heidenau	Elbtalwerke E.A.G.	Engineering	no dates				
Muenchberg	Presswerke	Steel ind.	no dates				
Poschetzau	SS-Unterkunfts-lager	Engineering	19. 8. 44	20	20	13. 4. 45	19
Rabstein	Weser-Flugzeugbau-GmbH.	Aircraft-industry		400	600	13. 4. 45	652
Breux*	Bergbau-AG.	Mining	1. 9. 44	1000	fr. Sachsenhausen		
Moschendorf	SS-Hauptzeugamt	SS office	3. 9. 44	40	100	13. 4. 45	102
Holleischen	Metallwerke	Mech. ind.	3. 9. 44	200	150	—	—
Dresden-Friedrich- stadt	RAW	Engineering	12. 9. 44	300	until 13. 2. 45 500	13. 4. 45	4
Zwickau	Auto-Union, Werk Horch	Motor ve- hicle ind.	13. 9. 44	210	700	13. 4. 45	688
Steinschoenau	Hotel Glasstuben	Engineering	22. 9. 44	48	45	closed on 21. 1. 45	
Graslitz	Luftfahrt-Geraetewerk	Mech. ind.	autumn 44	40	40	26. 1. 45	40
Groeditz	Mitteldeutsche Stahlwerke	Steel ind.	1. 10. 44	289	500	13. 4. 45	743
Lengelfeld	Leng-Werke	Mech. ind.	1. 10. 44	800	800	13. 4. 45	744
Sigmar- Schoenau	Auto-Union, Werk Sigmar	Motor ve- hicle ind.	14. 10. 44	377	420	in Jan. 45 the Kdo. moved to Hohen- stein-Ernstthal	
Rochlitz	Mechanik GmbH.	Mech. ind.	27. 10. 44	125		27. 3. 45	
Nossen	Nowa-Gesellschaft, Ebro- Werke	Mech. ind.	6. 11. 44	200	400	13. 4. 45	419
Zschachwitz	Miag	Mech. ind.	7. 11. 44	100	800	13. 4. 45	794
Rathen-Schwalbe II*	OT Koenigstein	Engineering	15. 11. 44	180	500	17. 3. 45	578
Leitmeritz-Elsabe	Mineraloelges. Fertigung	Fuel. ind.	22. 11. 44	400	400	13. 4. 45	362
Aue-Elbe II	HJ.-Ausbildungslager Elbe II	Engineering	24. 11. 44	20	20	13. 4. 45	20
Koenigstein Orion	OT Sonderbauleitung	Engineering	28. 11. 44	768	750	13. 2. 45 closed	
Dresden	Bernsdorf & Co.	Mech. ind.	28. 11. 44	214	150	13. 4. 45	154

* New Kdo., not mentioned in Volume I.

Kdo. of Flossenbuerg:	employed by:	Type of work:	first mentioned:		average strength:	last mentioned:	
			on:	with:		on:	with:
Saal, "Ring Me"	OT-Bauleitung	Engineering	30. 11. 44	200	550	13. 4. 45	549
Plauen	Dr. Th. Horn GmbH.	Engineering	1944		50	10. 4. 45	49
Hohentann, Reuth	Baekerei Roetgen, Erbdorf	Bakery	1944	10	6	13. 4. 45	5
St. Oetzen*	Karl Schreyer		Dec. 44	5	—	—	—
Plattling**			20. 2. 45	500	480	10. 4. 45	466
Altenhammer, Ambos*	Forschungsinstitut	Engineering	27. 12. 44		500	13. 4. 45	419
Kirchham	Fliegerhorst	Engineering	Jan. 45		400	13. 4. 45	371
Hohenstein-Ernstthal	Auto-Union, Werk Siegmars	Motor vehicle ind.	Jan. 45	430 fr.	430	13. 4. 45	439
Mockethal, Dachs VII	OT	Engineering	10. 1. 45	100	100	13. 4. 45	92
Erbdorf	Baekerei Roettgen	Bakery	12. 1. 45	7	6	21. 3. 45	5
Leitmeritz-Richard II	Mineraloelges.	Engineering	2. 2. 45	38	40	13. 4. 45	37
Porschdorf, Schwalbe III	OT Koenigstein	Engineering	3. 2. 45	250 fr.	250	13. 4. 45	209
Altenhammer-Stich*	Forschungsinstitut	Engineering	19. 2. 45	61	50	13. 4. 45	26
Ganacker	unknown	unknown	20. 2. 45	500	500	13. 4. 45	438
Obertraubling	Fliegerhorst	Engineering	20. 2. 45	600	600	10. 4. 45	466
Schoenheide	R. Fuess	Mech. ind.	21. 2. 45	50	50	13. 4. 45	46
Zatschke, Dachs VII	OT	Engineering	8. 3. 45	15	15	13. 4. 45	39
Ansbach	Reichsbahn	Engineering	13. 3. 45	700	600	31. 3. 45	494
Regensburg	Reichsbahn	Engineering	19. 3. 45	400	400	13. 4. 45	374
Dresden	Reichsbahn	Engineering	23. 3. 45	500	500	13. 4. 45	500

(Flossenbuerg records).

Female Kommandos of CC Flossenbuerg

Kdo. of Flossenbuerg:	employed by:	Type of work:	first mentioned:		average strength:	last mentioned:	
			on:	with:		on:	with:
Neurohlau	SS-eigene Porzellan-Manuf. "Bohemia"	China factory	6. 1. 43	50	550	13. 4. 45	1047
Holleischen	Metallwerke	Mech. ind.	May 44	66	800	10. 4. 45	1094
Zwodau	Luftfahrtgeraetewerk Hakenfelde	Mech. ind.	19. 6. 44	2	1000	13. 4. 45	1617
Helmbrechts	Weberei Jos. Witt	Weaving	24. 7. 44	100	800	13. 4. 45	1173
Graslitz	Luftfahrtgeraetewerk	Mech. ind.	6. 8. 44	126	460	13. 4. 45	877
Freiberg	Freia GmbH.	Mech. ind.	31. 8. 44	30	—	—	—
Hainichen	Framo Werke	Motor vehicle ind.	on 12. 10. 44	1000	1000	13. 4. 45	992
Wolkenburg			8. 9. 44	505	470	13. 4. 45	500
Gundelsdorf	Opta Radio AG.	Radio ind.	9. 9. 44	150	350	13. 4. 45	372
	Luftwaffen-Nachschublager	Air Force office	12. 9. 44	75	70	13. 4. 45	15
Oederan	Deutsche Kuehl- u. Kraftwerke GmbH.	Mech. ind.	12. 9. 44	301	450	13. 4. 45	495
Rochlitz	Mechanik GmbH.	Mech. ind.	14. 9. 44	200	350	27. 3. 45	402
Plauen	Industriewerke	Mech. ind.	23. 9. 44	300	300	13. 4. 45	299
Mittweida	Lorenz AG.	Mech. ind.	9. 10. 44	500	400	13. 4. 45	491
Dresden	Zeiß-Ikon, Goehle-Werk	Optics	9. 10. 44	200	680	13. 4. 45	684
Dresden	Universelle Masch.-Fabrik	Mech. ind.	9. 10. 44	500	600	13. 4. 45	679
Hertine	Verw. chem. Erz. Hertine GmbH.	Chem. ind.	10. 10. 44	600	600	13. 4. 45	594
Plauen	Baumwollspinnerei	Wool ind.	14. 10. 44	200	210	13. 4. 45	193
Nuernberg	Siemens-Schuckert-Werke	Mech. ind.	18. 10. 44	550	550	on 10. 3. 45	the Kdo. closed. 402 pris. to Holleischen, 146 pris. to Mehltheuer

* New Kdo., not mentioned in Volume I.

** Existed already Dec. 44 (Buergermeister).

p to.

Kdo. of Flossenbuerg:	employed by:	Type of work:	first mentioned:		average strength:	last mentioned:	
			on:	with:		on:	with:
Chemnitz	Astra-Werke	Mech. ind.	24. 10. 44	510	500	13. 4. 45	500
Dresden	Zeiss-Ikon, Werk Reick	Optics	24. 10. 44	200	300	13. 4. 45	362
Knellendorf	Wiedemann & Co.	Mech. ind.	autumn 44		20	April 45	20
Wilischthal	Deutsche Kuehl- u. Kraft- masch.-GmbH.	Mech. ind.	30. 10. 44	300	280	13. 4. 45	299
St. Georgenthal	A. Schulze jr.	Wool ind.	11. 11. 44	—	30	28. 2. 45	31
Zschopau	Auto-Union, DKW-Werke	Motor ve- hicle ind.	21. 11. 44	335	400	13. 4. 45	494
Dresden	Bernsdorf & Co.	Mech. ind.	29. 11. 44	280	250	13. 4. 45	264
Mehltheuer	"Vomag"	Mech. ind.	2. 12. 44	200	250	13. 4. 45	346
Venusberg	Venus-Werke	Mech. ind.	15. 1. 45	500	900	13. 4. 45	955
Leitmeritz	Mineraloelges.	Fuel. ind.	March 45		300	13. 4. 45	300

(Flossenbuerg daily strength reports).

See also FLOSSENBUERG, Volume I, page 210.

ST. OETZEN Krs. Neustadt a. d. Waldnaab US Zone N 50/P 33
community of Flossenbuerg

CC Kdo. of Flossenbuerg.

Mentioned only in December 1944 with 5 pris., employed by Karl Schreyer, St. Oetzen.
(Flossenbuerg invoices).

ALTENHAMMER Krs. Neustadt a. d. Waldnaab US Zone N 50/P 33
community of Flossenbuerg

CC Kdo. of Flossenbuerg first mentioned 28. 12. 44 (Flossenbuerg numerical book).

The pris. were employed by Forschungsinstitut Altenhammer

a) Altenhammer-Ambos:

first mentioned on 27. 12. 1944. Average strength 500 pris.,
last mentioned on 13. 4. 1945 with 419 pris.

b) Altenhammer-Stich:

first mentioned on 19. 2. 1945 with 61 pris.,

last mentioned on 13. 4. 1945 with 26 pris. (Flossenbuerg daily strength reports).

WALDSASSEN Krs. Tirschenreuth US Zone M 51/P 26

Prison: Gerichtsgefaengnis (BNTB).

HELMBRECHTS Krs. Muenchberg US Zone M 51/0 89

CC Kdo. Flossenbuerg — Fa. Jos. Witt, women, billeted in Kulmbacher Strasse (Buergermeister).

LAND THUERINGEN

EISENACH Stadtkrs. Eisenach Russ. Zone L 51/H 76

Add: CC Kdo. of Buchenwald. "Emma" first mentioned on 23. 3. 1944. The first prisoners came from BMW Allach (Buchenwald records).

See also EISENACH, Volume I, page 160.

ABTERODA Krs. Eisenach Russ. Zone L 51/H 65

Add: CC Kdo. of Buchenwald. A transport list of 17. 11. 44, of SS Kdo. Anton in Abteroda mentions 10 male pris. On 25. 3. 45 the strength of the camp was about 222 male and 125 female pris.
(Buchenwald Trf. lists and strength reports).

See also ABTERODA, Volume I, page 160.

OHRDRUF

Krs. Gotha

Russ. Zone

M 51/J 06

Add: CC Kdo. of Buchenwald. Inmates worked on railway construction, as the German high command had started the project of installing a chief communication center in the basement of the castle of Dr. Muehlberg at Ohrdruf. In order to do this the prisoners of the CC Kdo. of Buchenwald had to connect the castle with the main railroad line and to dig tunnels, which were to be used as emergency shelter for the train which contained Hitler's H.Q.-Fuehrerhauptquartier. In April 1945 the Fuehrertrain was at Oberhof, south of Crawinkel. The prisoners of the Kdo. Ohrdruf, the so-called Kdo. S III were housed in the north and south camp of the Military camp and were taken to the site every morning. Strength of S-III on 24. 12. 44: Nordlager 4837 pris., Suedlager 5718 pris. The connection of the railroad and the communication center was not completed due to the advance of the American troops. Eight thousand evacuated inmates of the Ohrdruf camps arrived in Buchenwald in April 1945, a few days before the liberation of Buchenwald. (War Crimes Commission; Preliminary Report on Buchenwald).

See also OHRDRUF, Volume I, page 222.

SUHL

Krs. Schleusingen

Russ. Zone

M 51/J 02

Add: CC Kdo. of Buchenwald. Working for the Gustloff-Werke, Suhl. Established on 14. 7. 43 with 80 pris. The Kdo. closed on 1. 10. 43 with 80 pris. (Buchenwald daily strength reports).

See also SUHL, Volume I, page 222.

MUEHLHAUSEN

Krs. Muehlhausen

Russ. Zone

M 52/H 89

Add: CC Kdo. of Buchenwald. On 20. 4. 44, 61 male pris. of the Kdo. "Julius", Junkers-Schoenebeck were transferred to Muehlhausen with the code "Julius M". Later this code name was changed into "Martha". On 2. 10. 44 this Kdo. had a strength of 300 male pris. and 500 female pris. Last mentioned on 4. 4. 45 with 569 male pris.

(Buchenwald Trf. lists and strength reports).

See also MUEHLHAUSEN, Volume I, page 278.

KAULSDORF/Thuer.

Krs. Ziegenrueck

Russ. Zone

M 51/J 63

FLC: "Straflager Kaulsdorf" (ITS Report).

ALTENBURG/Thuer.

Krs. Altenburg

Russ. Zone

N 51/K 37

Add: CC Kdo. of Buchenwald. On 28. Nov. 1944 the first 50 male prisoners were transferred from Buchenwald to Altenburg (Buchenwald records).

See also ALTENBURG, Volume I, page 233.

WEIMAR

Stadtkrs. Weimar

Russ. Zone

M 51/J 57

Add: CC Kdo. of Buchenwald. On 5. 12. 44 a transport Weimar-Kuehlhaus with 38 pris. is mentioned (Buchenwald Trf. lists).

CC Kdo. of Buchenwald. On 6. 11. 44 the engineering office of the Gustloff-Werke II moved to Weimar (Buchenwald records).

CC Kdo. of Buchenwald. On 17. 4. 44 a transport of 16 pris. is mentioned to Gustloff-Werke, Weimar, Duernbacher Huette (Buchenwald Trf. lists).

Gustloff-Werke I last mentioned on 3. 4. 45 with 1608 pris. (Buchenwald records).

See also WEIMAR, Volume I, page 230.

TANNRODA

Krs. Weimar

Russ. Zone

M 51/J 45

CC Kdo. of Buchenwald. Working for Mitteldeutsche Papierwerke GmbH., Tannroda. This Kdo. is first mentioned on 30. 6. 42 with 10 pris. (Buchenwald daily strength report).

- BAD BERKA** Krs. Weimar Russ. Zone M 51/J 46
 Add: Sub-Kdo. of CC Kdo. Tonndorf of Buchenwald.
 On 17. 3. 45, 40 pris. and
 on 26. 3. 45, 25 pris. were transferred to Bad Berka-Martynwerke (Buchenwald Trf. lists).
 See also BAD BERKA, Volume I, page 222.
- BLANKENHAIN** Krs. Weimar Russ. Zone M 51/J 55
 Sub-Kdo. of CC Kdo. Tonndorf of Buchenwald. On 26. 3. 45, 18 pris. were transferred to Blankenhain-Sandgruben (Buchenwald Trf. lists).
- TONNDORF** Krs. Weimar Russ. Zone M 51/J 46
 Add: CC Kdo. of Buchenwald. First mentioned on 30. 8. 41 when 5 pris. were required for Kdo. Tonndorf, Steinbruch Merkel. On 26. 3. 45 a "Transport Tonndorf" of 43 pris. is mentioned, divided into "Bad Berka-Martynwerke" Kdo. Nr. 121 with 25 pris. and "Blankenhain-Sandgruben" Kdo. Nr. 91 with 18 pris. (Buchenwald Trf. lists).
 See also TONNDORF, Volume I, page 230.
- KRANICHFELD** Krs. Weimar Russ. Zone M 51/J 45
 CC Kdo. of Buchenwald. Address: Gesellschaft zur Foerderung und Pflege deutscher Kulturdenkmaeler e. V., Kranichfeld. Average strength: 50 prisoners. Working for about 8 months in 1943 for the restoration of Burg Kranichfeld near Weimar
 (Buchenwald entry register and former inmate).
- BERLSTEDT** Krs. Weimar Russ. Zone M 52/J 47
 Add: CC Kdo. of Buchenwald. The prisoners worked also on a road construction "Strassenbau Neumark" (Buchenwald records).
 See also BERLSTEDT, Volume I, page 231.
- BUCHENWALD** Krs. Weimar Russ. Zone M 52/J 47
CONCENTRATION CAMP BUCHENWALD. On 15. 7. 1937 a transport of 150 pris. was transferred to CC Ettersberg from Sachsenhausen (Sachsenhausen Trf. book).
 A Kdo. Optik-Fichtenhain — J. W. Optik der H. Za. Kal — is mentioned between 8. 2. 43 and 28. 12. 44 with an average strength of 200 men, working for the D. A. W. GmbH., Werk Buchenwald. This Kdo. consists of Rumanian refugees only
 (Buchenwald invoices, strength report).
 Fichtenhain was a part of Buchenwald outside the pris. camp.
 The railway-station of CC Buchenwald was SCHOENDORF (Buchenwald records).

Male Kommandos of CC Buchenwald

Kdo. of Bu.:	Type of work:	first mentioned:		average strength:	last mentioned:	
		on:	with:		on:	with:
Goslar, Fliegerhorst	Engineering	18. 11. 40	80	40	22. 11. 42	10
DEST Berlstedt	Engineering	17. 12. 40	—	250	4. 4. 45	211
SS-Bauleitung Tonndorf	Engineering	30. 8. 41	5	90	29. 3. 45	112
SS-Junkerschule Braunschweig	Engineering	Sept. 41	—	20	7. 5. 43	—
Gustloffwerke Weimar	Mech. Industry	16. 2. 42	—	2500	3. 4. 45	1608
Fliegerhorst Quedlinburg	Engineering	20. 4. 42	60	45	6. 1. 43	45
Tannroda Papierfabrik	Engineering	30. 6. 42	10	—	—	—
Baubrigade III, Koeln	Engineering	22. 2. 43	331	300	April 44	—
Baubrigade V	Engineering	22. 2. 43	344	340	28. 10. 44	trf. to Mittelbau
Baubrigade III, Duisburg	Engineering	22. 2. 43	342	350	28. 10. 44	trf. to Mittelbau

Kdo. of Bu.:	Type of work:	first mentioned:		average strength:	last mentioned:	
		on:	with:		on:	with:
Junkerswerke Schoenebeck, "Siegfried" and "Julius"	Aircraft Industry	19. 3. 43	100	1200	11. 4. 45	1563
Rautalwerke Wernigerode, "Richard"	Engineering	25. 3. 43	95	750	Dec. 44	—
Erla-Werke Leipzig, "Emil"	Mech. Industry	April 43	—	1050	11. 4. 45	1464
SS-Schule Wewelsburg	Engineering	3. 5. 43	49	50	11. 4. 45	42
DEST, Duesseldorf	Engineering	May 43	—	150	13. 3. 45	150
SS Bauleitung, Kassel	Engineering	6. 7. 43	12	160	29. 3. 45	30
Suhl, Gustloffwerke	Mech. Industry	14. 7. 43	80	80	1. 10. 43	80
5. SS-Korps-Nachr.-Abt. Unna	Engineering	26. 7. 43	50	50	29. 2. 44	50
Baubrigade IV Wuppertal	Engineering	24. 8. 43	50	500	28. 10. 44	826
Kdo. "Dora", Salza/Thuringen	Engineering	27. 8. 43	107	11000	28. 10. 44	15000
					trf. to Mittelbau became independent	
Oertelsbruch, Bauleitung Saalfeld, "Laura"	Engineering	22. 9. 43	100	700	11. 4. 45	678
Kdo. "Berta", Duesseldorf	Steel Industry	11. 12. 43	300	500	10. 3. 45	602
DEST, Essen, Bauschuttverwertung Stadt Koeln	Engineering	13. 12. 43	—	120	22. 3. 45	135
	Engineering	March 44	—	380	3. 2. 45	2
Kdo. A 4, Hadmersleben, "Hans" and "AGO"	Industry	March 44	—	1000	11. 4. 45	1421
Kdo. A 5, Rottleberode, "Heinrich"	Aircraft Ind.	March 44	—	400	28. 10. 44	trf. to Mittelbau
Kdo. A 6 Wansleben, "Wilhelm", Bauleitung Giessen, "Gerta"	Engineering	13. 3. 44	300	570	11. 4. 45	569
	Engineering	22. 3. 44	50	77	26. 3. 45	77
Kdo. B IIIa, Harzungen	Engineering	1. 4. 44	—	2600	28. 10. 44	trf. to Mittelbau
BMW Eisenach, "Emma"	Aircraft Ind.	April 44	—	380	16. 2. 45	385
Reichsbahn-Ausbess.-Werk Schwerte	Engineering	6. 4. 44	100	500	29. 1. 45	8
Kdo. Muehlhausen/Thuer., "Julius M" later "Martha"	Aircraft Industry	20. 4. 44	61	500	4. 4. 45	569
Kdo. B III b, Ellrich	Engineering	2. 5. 44	30	400	28. 10. 44	trf. to Mittelbau
Baubrig. 5, WL Sond.-St. Schmal-schlaeger Halle	Engineering	May 44	—	800	Sept. 44	—
Bad Godesberg	Household	May 44	1	1	28. 3. 45	1
Baubrig. III Walkenried-Woffleben	Engineering	May 44	—	1000	28. 10. 44	trf. to Mittelbau
Baubrigade IV, Ellrich	Engineering	May 44	—	800	28. 10. 44	trf. to Mittelbau
Nordhausen, Schmidt, Kranz & Co.	Mech. Industry	May 44	—	100	28. 10. 44	trf. to Mittelbau
Brabag Magdeburg	Fuel Industry	18. 6. 44	—	500	17. 2. 45	468
"Malachyt" Langenstein	Engineering	June 44	—	4500	11. 4. 45	4498
Arolsen, SS-Bauleitung	Engineering	25. 6. 44	—	120	29. 3. 45	117
Bochumer Verein, Bochum, Gusstahl	Steel Industry	28. 6. 44	—	1380	21. 3. 45	1361
Bensberg, Napola	Engineering	29. 6. 44	10	40	2. 4. 45	40
Brabag Troeglitz, "Wille" Zeitz	Fuel Industry	July 44	—	3000	11. 4. 45	2208
Nordhausen Fliegerhorst	Engineering	8. 7. 44	100	200	7. 8. 44	300
Kdo. "Kalkum", Duesseldorf	Engineering	July 44	—	50	11. 4. 45	13
Wintershall AG, Luetzkendorf	Fuel Industry	15. 7. 44	—	350	21. 1. 45	363
BMW Eisenach, Kdo. "Anton"	Aircraft Ind.	July 44	—	220	3. 4. 45	226
Junkerswerke Dessau	Aircraft Ind.	25. 7. 44	—	50	Nov. 44	—
Brabag, Boehlen	Fuel Industry	26. 7. 44	—	800	closed between 19. 11. 44—13. 1. 44	
Siebel-Flugzeugwerke, Birkhahn/H. Kdo. B 4, Rottleberode	Aircraft Ind.	2. 8. 44	—	500	11. 3. 45	168
	Engineering	Aug. 44	—	150	28. 10. 44	trf. to Mittelbau
Eisen- u. Huettenwerke, Bochum	Steel Industry	Aug. 44	—	630	21. 3. 45	631
Ford Koeln	Mech. Industry	13. 8. 44	—	50	27. 2. 45	50

pto.

Kdo. of Bu.:	Type of work:	first mentioned: on:	with:	average strength:	last mentioned: on:	with:
Junkerswerke Aschersleben A 2	Aircraft Ind.	15. 8. 44	—	500	11. 4. 45	425
Junkerswerke Halberstadt	Aircraft Ind.	Aug. 44	—	800	11. 4. 45	442
Kdo. "Gazelle", Weferlingen	Engineering	23. 8. 44	—	450	11. 4. 45	449
OT Eins. Klosterwerk Blankenburg	Engineering	25. 8. 44	—	500	28. 10. 44	trf. to Mittelbau
Ploemnitz, "Leopard", "Leau"	Engineering	Aug. 44	—	1200	11. 4. 45	1047
Hasag Schlieben, Herzbg.-Elster	Ammun. Ind.	Aug. 44	—	2000	11. 4. 45	1460
"Rebstock", Gollnow & Sohn, Koblenz	Engineering	Aug. 44	—	190	13. 12. 44	99
1. SS-Eisenbahnbaubrigade	Engineering	Sept. 44	—	390	28. 10. 44	trf. to Mittelbau
Junkerswerke, Niederorschel	Aircraft Ind.	6. 9. 44	—	500	10. 4. 45	425
Schlempp, Neustassfurt, Kdo. "Reh"	Engineering	Sept. 44	—	450	11. 4. 45	472
Ruhrstahl AG, Annener Gusstahl	Steel Industry	17. 9. 44	—	600	11. 4. 45	613
Reinhardt, Sonneberg	Mech. Industry	Sept. 44	—	450	11. 4. 45	467
Eschershausen, "Hecht"	Engineering	25. 9. 44	—	475	11. 4. 45	176
Reichsbahn-Ausbesserungswerk Jena	Engineering	4. 10. 44	—	900	11. 4. 45	898
Bruns Apparatebau Gandersheim	Aircraft Ind.	5. 10. 44	200	520	11. 4. 45	519
1. SS-Baubrigade Sollstedt	Engineering	Oct. 44	—	570	28. 10. 44	trf. to Mittelbau
2. SS-Eisenbahnbaubrigade	Engineering	Oct. 44	—	500	28. 10. 44	trf. to Mittelbau
C. Heber, Osterode	Mech. Industry	Oct. 44	—	300	28. 10. 44	trf. to Mittelbau
Langenwerke AG, Langensalza	Aircraft Ind.	21. 10. 44	—	1300	11. 4. 45	59
Westwaggon Koeln/Deutz	Mech. Industry	Oct. 44	—	150	23. 3. 45	27
Rheinmetall-Borsig, Duesseldorf	Steel Industry	23. 10. 44	—	260	19. 3. 45	257
SS-Fuehrungsstab Berga/Elster, "Schwalbe"	Engineering	13. 11. 44	—	1450	11. 4. 45	1767
Luftmuna 5/IV, Oberndorf	Ammun. Ind.	19. 11. 44	—	200	18. 2. 45	98
Hasag, Meuselwitz	Ammun. Ind.	Nov. 44	—	300	11. 4. 45	326
Chr. Mansfeld, "Biber II"	Engineering	Nov. 44	—	1390	11. 4. 45	1384
Wernig-Werke, Hasserode, "Richard"	Mech. Industry	Nov. 44	—	500	11. 4. 45	502
Dessauer Waggonfabrik, Dessau	Mech. Industry	Nov. 44	—	340	11. 4. 45	338
"Maifisch", Langenstein	Engineering	Nov. 44	—	200	11. 4. 45	189
Junkers Westeregeln, "Maulwurf"	Aircraft Ind.	Nov. 44	—	500	11. 4. 45	558
Lohausen, Sprengkdo.	Engineering	23. 11. 44	40	40	28. 2. 45	40
Sennelager, Bauleitung Waffen-SS	Engineering	26. 11. 44	10	30	5. 4. 45	34
Chr. Mansfeld, Rothenburg	Engineering	Nov. 44	80	80	5. 4. 45	76
Polte, Magdeburg	Ammun. Ind.	end of Nov. 44	—	550	11. 4. 45	585
"Tannenwald"	Engineering	7. 12. 44	13	30	31. 3. 45	31
Hasag Altenburg	Ammun. Ind.	8. 12. 44	53	150	11. 4. 45	200
Hasag Colditz	Ammun. Ind.	Dec. 44	—	450	11. 4. 35	633
Hasag Floessberg	Ammun. Ind.	28. 12. 44	—	1000	11. 4. 45	1144
Salzungen, "Renntier"	Engineering	6. 1. 45	500	600	11. 4. 45	183
Annaburg, Geraetebau	Aircraft Ind.	8. 1. 45	100	100	16. 3. 45	94
S III, Ohrdruf	Engineering	9. 1. 45	500	11000	11. 4. 45	1989
Junkers Werke, Leopoldshall	Aircraft Ind.	Jan. 45	—	130	11. 4. 45	163
Hardehausen, Napola	Engineering	20. 1. 45	30	30	March 45	40
Salzungen, "Kalb"	Engineering	21. 1. 45	500	500	11. 4. 45	93
Malachit AG — Zwieberge	Aircraft Ind.	21. 1. 45	50	700	11. 4. 45	835
Waelzer, Neustassfurt	Engineering	26. 1. 45	200	200	11. 4. 45	220
Goettingen, SS-Kavallerieschule	Engineering	3. 2. 45	30	30	11. 4. 45	17
"Stein", Eschershausen	Engineering	4. 3. 45	600	600	11. 4. 45	200
Tarthun, Sub-Kdo. of Schoenebeck	Aircraft Ind.	12. 3. 45	—	—	—	—
Bad Berka, Sub-Kdo. of Tonndorf	Engineering	17. 3. 45	40	60	29. 3. 45	60
Billroda, Gustloff-Werke I, II and III	Mech. Industry	18. 3. 45	509	500	10. 4. 45	494
Dornburg	—	24. 3. 45	8	8	11. 4. 45	8
Blankenhain, Sub-Kdo. of Tonndorf	Engineering	26. 3. 45	18	18	29. 3. 45	18

(Buchenwald daily strength reports).

Female Kommandos of CC Buchenwald

Kdo. of Bu.:	Type of work:	first mentioned:		average strength:	last mentioned:	
		on:	with:		on:	with:
Hasag, Leipzig	Ammun. Ind.	9. 6. 44	800	4500	28. 3. 45	4765
Gelsenkirchen	Ammun. Ind.	4. 7. 44	2000	1600	20. 9. 44	1216
Hasag, Schlieben	Ammun. Ind.	25. 7. 44	147	200	27. 3. 45	239
I.G. Farben, Wolfen	Engineering	July 44	425	350	24. 3. 45	225
Hasag, Altenburg	Ammun. Ind.	1. 8. 44	850	2500	22. 3. 45	2578
Lippstaedter Eisen- und Metallwerke	Mech. Industry	2. 8. 44	530	750	22. 3. 45	749
Polte, Magdeburg	Ammun. Ind.	8. 8. 44	1851	2800	25. 3. 45	2900
Hess.-Lichtenau	Ammun. Ind.	13. 8. 44	1000	900	23. 3. 45	790
Nobel, Allendorf	Ammun. Ind.	13. 8. 44	1000	1000	28. . 45	988
ATG, Leipzig	Mech. Industry	22. 8. 44	500	500	26. 3. 45	315
Krupp, Essen	Ammun. Ind.	24. 8. 44	520	520	22. 3. 45	520
Muehlhausen/Thuringen, "Martha"	Aircraft Ind.	3. 9. 44	500	700	trf. to Bergen-Belsen. 3. 3. 45	698
Torgau, Heeres Muna	Ammun. Ind.	4. 9. 44	500	300	trf. to Bergen-Belsen. 28. 3. 45	248
Junkers, Markkleeberg	Aircraft Ind.	7. 9. 44	500	1100	22. 3. 45	1542
Hasag, Taucha	Ammun. Ind.	7. 9. 44	1200	1200	28. 3. 45	1199
Neustadt/Coburg, Kalag	Mech. Industry	7. 9. 44	400	400	24. 3. 45	402
Soemmerda, Borsig	Ammun. Ind.	20. 9. 44	1216	1250	25. 3. 45	1282
Dortmund-Hoerder H. V.	Ammun. Ind.	1. 10. 44	400	420	22. 3. 45	650
Hasag, Meuselwitz	Ammun. Ind.	5. 10. 44	1497	1400	trf. to Bergen-Belsen. 29. 3. 45	1376
BMW, Abteroda "Anton",	Mech. Industry	6. 10. 44	250	200	22. 3. 45	125
Wasag Elsnig	Ammun. Ind.	19. 10. 44	750	750	26. 3. 45	747
Lippstaedt. Westf. Metall Industrie	Mech. Industry	20. 11. 44	250	300	22. 3. 45	331
Polte, Duderstadt	Ammun. Ind.	24. 11. 44	750	750	7. 4. 45	750
Junkers, Aschersleben	Aircraft Ind.	2. 1. 45	500	500	29. 3. 45	495
Fa. Max Gehrt, Penig/Sa.	Aircraft Ind.	10. 1. 45	700	700	25. 3. 45	696
Heerbrandt, Raguhn	Aircraft Ind.	7. 2. 45	500	500	24. 3. 45	500
Solvay-Werke, Bernburg	Aircraft Ind.	19. 2. 45	180	180	28. 3. 45	180

(Buchenwald daily strength reports).

Total strength and death cases of CC Buchenwald from 1937—1945.

	total strength:	entry:	depart:	death cases:	%
1937, Dec.	2561	2912	351	48	1,87
1838, Dec.	10945	19979	11595	801	7,25
1939, Dec.	11774	8464	7635	1366	11,6
1940, Dec.	7440	2525	6859	1772	23,75
1941, Dec.	9800	5890	3530	1522	15,25
1942, Dec.	9551	14111	14360	2898	30,3
1943, Dec.	37316	43409	15644	3355	9,0
1944, Dec.	63474	97866	71708	8644	13,6
1945, April	80436	43823	26861	13056	16,2
Total:		238979	158543	33462	14,0

(Buchenwald records).

TANNENWALD

CC Kdo. of Buchenwald, address:

Aussenkommando Tannenwald
Feldpost No. 14441

working on account of the Bauinspektion "Rhein-West" Waffen-SS and Polizei, Wiesbaden, Platterstr. (Buchenwald invoices), first mentioned on 7. 12. 44 with 13 pris. Average strength 20 pris. Last mentioned on 31. 3. 45 with 31 pris. (Buchenwald daily strength report).
The Kdo. was working near Taunus or Bad Kreuznach (former inmate of the Buchenwald Schreib-
[stube].

CONCENTRATION CAMP MITTELBAU = DORA-Nordhausen.

Kommandos of CC Mittelbau

Kdo. of Mittelbau:	first mentioned:		average strength:	last mentioned:
	on:	with:		
Mittelbau I — Dora, Salza/Thuer.	27. 8. 43	107	15000	27. 3. 45
Mittelbau III — Hans, Harzungen	1. 4. 44	—	4000	27. 3. 34
Mittelbau II — Erich, Ellrich	2. 5. 44	130	7000	27. 3. 45
Niedersachswerfen B 11, Sub.-Kdo. of Mi II	12. 5. 44	530	500	—
SS Baubrigade 3 — Wieda	24. 6. 44	996	1100	15. 1. 45 — 1102 trf. to Sachsenhausen
Nuexei, Sub.-Kdo. of BB 3 — Wieda	3. 7. 44	100	100	15. 1. 45 trf. to Sa.
Osterhagen, Sub.-Kdo. of BB 3 — Wieda	5. 7. 44	100	100	15. 1. 45 trf. to Sa.
Mackenrode-Tettenborn, Sub.-Kdo. of BB 3 — Wieda	21. 7. 44	100	100	15. 1. 45 trf. to Sa.
Walkenried, Sub.-Kdo. of BB 3 — Wieda	26. 8. 44	300	300	15. 1. 45 trf. to Sa.
Woffleben, Sub.-Kdo. of BB 3 — Wieda	26. 8. 44	100	100	15. 1. 45 trf. to Sa.
Rossla	31. 8. 44	82	110	27. 3. 45
Quedlinburg, ital. PoW's	17. 9. 44	21	40	3. 3. 45
Trautenstein	18. 9. 44	20	30	22. 3. 45
"Emmi", Klein Bodungen	2. 10. 44	510	620	23. 3. 45
SS Eisenbahnbaubrigade 3 — Heringen	8. 10. 44	180	200	—
Bleicherode, ital. PoW's, Fa. Ohl & Vattrodt	26. 10. 44	15	15	5. 3. 45
"Klosterwerke", Blankenburg	28. 10. 44	499	470	27. 3. 45
SS Baubrigade 1 — Sollstedt	28. 10. 44	441	550	15. 1. 45 — 557 trf. to Sa.
SS Baubrigade 4 — Ellrich	28. 10. 44	826	1200	15. 1. 45 — 1239 trf. to Sa.
SS Baubrigade 5 — Halle/Saale	28. 10. 44	648	500	13. 1. 45 — 483 trf. to Sa.
SS Eisenbahnbaubrigade 1 — Berga	28. 10. 44	514	450	13. 1. 45 — 435 trf. to Sa.
SS Baubrigade 7 (E) — Stuttgart	28. 10. 44	499	470	13. 1. 45 — 467 trf. to Sa.
Osterode, Fa. Curt Heber	28. 10. 44	272	400	27. 3. 45
A 5 and B 4, Rottleberode	28. 10. 44	385	1000	27. 3. 45
Kelbra	2. 11. 44	36	60	27. 3. 45
Bischofferode, Sub.-Kdo. of "Emmi"	4. 11. 44	62	60	23. 3. 45
Niedergebra, Sub.-Kdo. of "Emmi"	5. 11. 44	36	40	23. 3. 45
Guenzerode, Sub.-Kdo. of BB 4	13. 11. 44	146	100	15. 1. 45 trf. to Sa.
"Adorf", Artern	20. 11. 44	30	250	17. 3. 45
"Dachs IV", Osterode	25. 11. 44	100	300	27. 3. 45
SS Baubrigade 8 (E) — Stuttgart	29. 11. 44	504	450	13. 1. 45 — 434 trf. to Sa.
Hohlstedt, Sub.-Kdo. of BB 1	31. 12. 44	151	150	15. 1. 45 trf. to Sa.
"Boelke Kaserne", Nordhausen	8. 1. 45	654	2000	27. 3. 45
Ilfeld	9. 1. 45	32	80	27. 3. 45
Wickerode, ital. PoW's	15. 1. 45	30	30	—
"Turmalin", Regenstein b. Blankenbg.	1. 2. 45	400	400	20. 3. 45
Ilsenburg, ital. PoW's	1. 3. 45	16	15	—
Netzkater, Sub.-Kdo. of Mi III	16. 3. 45	21	20	—
Ballenstedt-Napola	17. 3. 45	52	50	25. 3. 45
Alfred I, Sub.-Kdo. of Mi II	26. 3. 45	60	60	—
Fa. I. Geyer & Sohn, Sangerhausen	—	—	—	—
Gross Werther	—	100 women	—	—
Stuetzpunkt Sauerland 1	—	—	—	—

(Mittelbau daily strength reports, US War Crimes Commission).

CC BUCHENWALD AND MITTE AND KOMMANDOS

WESTPHALISCH-FAHRER

SCALE 1:50,000

THE NETHERLANDS

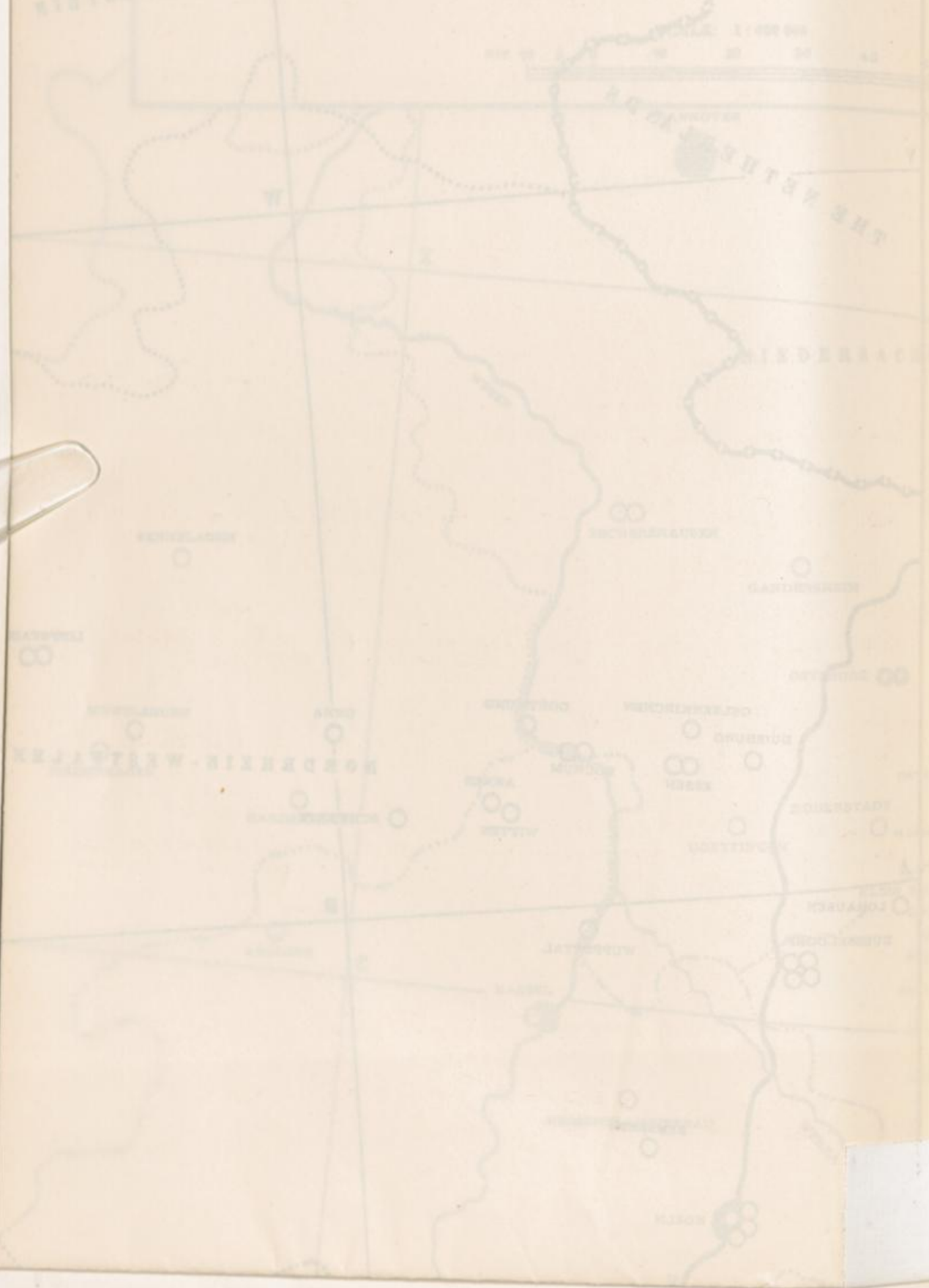

stre
e
6
9
10
also SA
H
CC Kdo. "M
rae
Est
a S
also Ba
EX-BODU
AM: CC K
also Kr
HEROD
CC Kdo. of
ital
P
CC Kdo. of
an
ELD
Ad: CC K
25.
ing
The
also ILF

Total strength and death cases of CC Mittelbau
from 27. 8. 43 until 27. 3. 45

	1943			1944			1945		
	strength:	death cases:	%:	strength:	death cases:	%:	strength:	death cases:	%:
Jan.				12488	656	5,24	31786	739	2,33
Febr.				12120	564	4,67	41766	2448	5,88
March				11094	750	6,78	38532	2402	6,25
April				10715	200	1,86			
May				12128	151	1,25			
June				11667	140	1,20			
July				11753	141	1,20			
Aug.	established			12452	102	0,82			
Sept.				14554	121	0,83			
Oct.	6793	19	0,28	15855	136	0,86			
Nov.	9787	181	1,85	33148	246	0,75			
Dec.	10588	580	5,45	33758	562	1,67			

See also SALZA/Thuer., Volume I, page 248.

(Mittelbau daily strength reports).

ELLRICH Krs. Grafschaft Hohenstein Russ. Zone M 52/D 03

CC Kdo. "Mittelbau II — Erich" of Mittelbau, working for "Bauleitung B III b, Arbeitsgemeinschaft Bau-
raete Dr. Born u. Richter", the Wirtschaftsforschungsgesellschaft Wifo, Berlin-Charlottenburg.
Established on 2. 5. 44 with 130 pris. The Kdo. had an average strength of 8000 pris. On 26. 3. 45
a Sub.-Kdo. Alfred I is mentioned with 60 pris. (Mittelbau records).

See also BAUBRIGADE IV, Volume I, page 366.

KLEIN-BODUNGEN Krs. Grafschaft Hohenstein Russ. Zone M 52/C 92

Add: CC Kdo. of Mittelbau, established on 2. 10. 44 with 510 pris. The Kdo. occurs until 23. 3. 45
(Mittelbau change of strength reports).

See also KLEIN-BODUNGEN, Volume I, page 249.

BLEICHERODE Krs. Grafschaft Hohenstein Russ. Zone M 52/C 91

CC Kdo. of Mittelbau, working for the firm Ohl & Vattrodt. First mentioned on 26. 10. 44 with 15 pris.,
ital. PoW's, the Kdo. occurs until 5. 3. 45 (Mittelbau change of strength reports).

ADORF could not be located

CC Kdo. of Mittelbau, first mentioned on 20. 11. 44 with 30 pris., occurs until 17. 3. 45. The Kdo. had
an average strength of 250 pris. (Mittelbau change of strength reports).

ILFELD Krs. Grafschaft Hohenstein Russ. Zone M 52/D 13

Add: CC Kdo. of Mittelbau, working for various firms. First mentioned on 9. 1. 45 with 32 pris. On
25. 3. 45 a transport of 205 pris. was transferred to the Kdo. as manpower-supply for the follow-
ing firms and offices:

Work detail No. 110	Buero Prinz	28 pris.
Work detail No. 116	Folt, Napola	6 pris.
Work detail No. 142	Transport Napola	4 pris.
Kdo. 195a	WE/E	2 pris.
Kdo. 51	MW/Schneiderei	24 pris.
Kdo. 145	Papierfabrik Ilfeld	122 pris.
Kdo. AEG	Elektriker	4 pris.
Kdo.	Saupe & Muelke	10 pris.
Kdo. 107	Napola Ilfeld	5 pris.

The Kdo. is last mentioned on 27. 3. 45 (Mittelbau change of strength reports).

See also ILFELD, Volume I, page 247.

NIEDERGEBRA Krs. Grafschaft Hohenstein Russ. Zone M 52/C 91

Sub.-Kdo. of CC Kdo. "Emmi" of Mittelbau, first mentioned on 5. 11. 44 with 36 pris., occurs until 23. 3. 45 (Mittelbau change of strength reports).

NETZKATER Krs. Grafschaft Hohenstein Russ. Zone M 52/D 13

Sub.-Kdo. of Mi III — Harzungen of Mittelbau, first mentioned on 16. 3. 45 with 21 pris. (Mittelbau [daily strength reports]).

BISCHOFFERODE Krs. Worbis Russ. Zone M 52/C 82

Add: Sub.-Kdo. of CC Kdo. "Emmi" of Mittelbau, first mentioned on 4. 11. 44 with 62 pris., occurs until 23. 3. 45 (Mittelbau change of strength reports).

See also BISCHOFFERODE, Volume I, page 252.

NORDHAUSEN Krs. Nordhausen Russ. Zone M 52/D 12

Add: CC Kdo. "Boelke-Kaserne" of Mittelbau, first mentioned on 8. 1. 45 with 654 pris. On 8. 3. 45 a transport of 2252 pris. was transferred to Bergen-Belsen. This Kdo. occurs until 27. 3. 45 (Mittelbau trf. lists, change of strength reports).

CC Kdo. "Boelke-Kaserne" supplied with CC inmates, on 1. 3. 45, the following firms and offices:

Work detail No:	firm:	strength:
2	Rathsfeld	7
3	Schmalz	16 ital. PoW's
4	Koenig, Nordhausen	30
7	Schwagerl	21
11	Stadtverwaltung	30
16	Fleischfabrik	23
21	Leich	19
22	Thias & Co.	21
24	Neumeyer	9
25	Mosebach & Sohn	10
26	Buergerliches Brauhaus	11 ital. PoW's
27	Wold & Kanis	11
28	Mecke	7
29	Toelle & Soehne	16
31	Fahrbereitschaft	69
32	Baubuero Fricke	1422
41	Faerberei Stoeckert	3
47	Schmidt, Kranz & Co.	117
50	Schuster M. W.	13
78	Krieger	4
80	Deibel	6
119	L III/6	28
123	Kaserne Boelke	42
136	Oesterreich	14
140	Aumuehle	75
141	Kiesgrube	12
142	Deckungsgraeben	15
144	Nachrichtenschule, Amtmann Hahn	56
201	Aufraemung — Stadt-Verwaltung, Schuetzenstrasse	30
203	Aufraemung — Stadt-Verwaltung, Schlachthof	21

(Mittelbau — "Boelke-Kaserne" guard supply)

See also NORDHAUSEN, Volume I, page 259

WICKERODE Krs. Sangerhausen Russ. Zone M 52/D 32

CC Kdo. of Mittelbau first mentioned on 15. 1. 45 with 30 pris., ital. PoW's. (Mittelbau Trf. lists).

- BERGA** Krs. Sangerhausen Russ. Zone M 52/D 22
 CC Kdo. Eisenbahnbaubrigade 1 of Mittelbau, first mentioned on 28. 10. 44 with 514 pris., occurs until 13. 1. 45, when this Kdo. with 435 pris. was transferred to Sachsenhausen (Mittelbau Trf. lists).
- HERINGEN** Krs. Sangerhausen Russ. Zone M 52/D 12
 CC Kdo. Eisenbahnbaubrigade 3 of Mittelbau, established on 8. 10. 44 with 180 pris.
 (Mittelbau change of strength reports).
- ROSSLA** Krs. Sangerhausen Russ. Zone M 52/D 32
 Add: CC Kdo. of Mittelbau. First mentioned on 31. 8. 44 with 82 pris., occurs until 27. 3. 45
 (Mittelbau change of strength reports).
 See also ROSSLA, Volume I, page 252.
- QUEDLINBURG** Krs. Quedlinburg Russ. Zone M 52/D 35
 Add: CC Kdo. of Buchenwald. Working for the Fliegerhorst Quedlinburg. First mentioned on 20. 4. 42, when a transport of 60 pris. arrived from Buchenwald. On 6. 1. 43, when this Kdo. is last mentioned, it held 45 pris. (Buchenwald Trf. lists).
 CC Kdo. of Mittelbau, first mentioned on 17. 9. 44 with 21 pris., ital. PoW's. The Kdo. occurs until 3. 3. 45 (Mittelbau change of strength reports).
 See also QUEDLINBURG, Volume I, page 245.
- TRAUTENSTEIN** Krs. Blankenburg Russ. Zone M 52/D 14
 CC Kdo. of Mittelbau, established on 18. 9. 44 with 20 pris. The Kdo. is last mentioned on 22. 3. 45
 (Mittelbau change of strength reports).
- BALLENSTEDT** Krs. Ballenstedt Russ. Zone M 52/D 45
 CC Kdo. of Mittelbau, Nationalpolitische Erziehungsanstalt — Napola Ballenstedt — first mentioned on 17. 3. 45 with 52 pris. (Mittelbau daily strength report, hospital record).
- ILSENBURG** Krs. Wernigerode Russ. Zone M 52/D 06
 CC Kdo. of Mittelbau, first mentioned on 1. 3. 45 with 16 pris., ital. PoW's.
 (Mittelbau change of strength reports).
- REGENSTEIN b. Blankenburg** Krs. Wernigerode Russ. Zone M 52/D 26
 CC Kdo. "Turmalin" of Mittelbau. On 1. 2. 45 a transport of 400 pris. was transferred to this Kdo., which occurs until 20. 3. 45 (Mittelbau change of strength reports).
 Prison: Work detail of Strafanstalt Wolfenbuettel established in the Castle Regenstein. 8 death cases are registered by the Standesamt Langenstein (Registrar's Office Langenstein).
- WERNIGERODE** Krs. Wernigerode Russ. Zone M 52/D 16
 Add: CC Kdo. "Richard" of Buchenwald. Established on 25. 3. 43 with 95 pris. This Kdo. was also known as "Werner" (Buchenwald daily strength reports).
 See also WERNIGERODE, Volume I, page 245.

LAND SACHSEN-ANHALT

- RAGUHN Krs. Dessau-Koethen Russ. Zone M 52/E 15
 Add: CC Kdo. of Buchenwald, working for the firm Heerbrandt, 135 women in Febr. 1945, last mentioned 24. 3. 45 with 206 female pris. (Buchenwald invoices).
 See also RAGUHN, Volume I, page 242.
- BERNBURG Krs. Bernburg Russ. Zone M 52/D 76
 CC Kdo. of Buchenwald, first mentioned in the middle of February 45, working in the Allg. Solvay-Werke. Average strength 160 women (Buchenwald records).
 See also PLOEMNITZ, Volume I, page 242.
- HALLE a. d. Saale Stadtkrs. Halle Russ. Zone M 52/D 92
 Add: CC Kdo. of Buchenwald. Siebel-Werke, Halle/Saale, Lager Birkhahn. Last mentioned on 9. 3. 45, average strength 539 pris. (Buchenwald records).
 See also HALLE a. d. Saale, Volume I, page 243.
- BILLRODA Krs. Eckartsberga Russ. Zone M 52/J 59
 Add: CC Kdo. of Buchenwald, working for the Gustloff-Werke, I, II and III and firm Berg in the Schacht Burggraf. Established on 19. 3. 44, when a "Transport Burggraf" of 509 pris. was transferred to Billroda, consisting of 268 pris. for GW III — Gustloff-Werke III, 87 pris. for GW II with firm Berg and 154 pris. for GW I (Buchenwald Trf. lists).
 See also BILLRODA, Volume I, page 231.
- WANSLEBEN a. See. Mansfelder Seekreis Russ. Zone M 52/D 72
 Add: CC Kdo. "Wilhelm" of Buchenwald. First mentioned on 13. 3. 44, a transport of 300 pris. (Buchenwald Trf. lists).
 See also WANSLEBEN, Volume I, page 244.
- BIRKHAHN Saalkreis Russ. Zone M 52/D 93
 part of the village Moetzlich
 CC Kdo. of Buchenwald, working for Siebel-Werke, Halle a. d. S., first mentioned 24. 9. 44. On 8. 1. 45, 100 pris. were transferred to Annaburg. On 9. 3. 45 the Kdo. had a strength of 539 pris. Last mentioned on 11. 3. 45 with 168 pris. Abbreviation: SFW Halle/S. (Buchenwald records; Trf. lists).
 See also HALLE/Saale, Volume I, page 243.
- DORNBURG Krs. Jerichow I Russ. Zone M 53/D 88
 Add: CC Kdo. of Buchenwald, first mentioned 24. 3. 45 with 8 pris. These are last mentioned 11. 4. 45 (Buchenwald daily strength reports).
 See also DORNBURG, Volume I, page 259.
- SCHOENEBECK/Elbe Krs. Calbe a. d. Saale Russ. Zone M 52/D 78
 Add: CC Kdo. "Julius" of Buchenwald. First mentioned on 19. 3. 43 with 100 pris. The Kdo. was also known as Kdo. "Siegfried" on 10. 9. 43, when a "Transport Siegfried" of 15 pris. was transferred to this Kdo. from Buchenwald. The Kdo. is last mentioned on 11. 4. 45 with 1563 pris. (Buchenwald Trf. lists).
 See also SCHOENEBECK, Volume I, page 244.

TARTHUN Krs. Wanzleben Russ. Zone M 52/D 57
Sub-Kdo. of Schoenebeck of CC Buchenwald. On 12. 3. 45, 3 pris. unfit to work were sent to Buchenwald.
(Buchenwald-Schoenebeck records).

HALBERSTADT Stadtkrs. Halberstadt Russ. Zone M 52/D 27
Add: CC Kdo. of Buchenwald, address: Junkers-Werke AG, Halberstadt, Harlebener Strasse (Buchenwald address book), established in Aug. 44 with 600 pris., average strength 800—900 pris., last mentioned 11. 4. 45 with 442 pris. (Buchenwald daily strength reports).
Abbreviations: "Ju", "Juha".
Prison: Landgerichtsgefängnis (BNTB).
CWC's: Firm Hergestenberg
Junkers aviation factory (BNTB).
See also HALBERSTADT, Volume I, page 245.

LANGENSTEIN Krs. Halberstadt Russ. Zone M 52/D 26
Add: On 27. 7. 44 the Kdo. "B 2-Halberstadt" received the code name "Malachyt".
CC Kdo. Zwieberge of Buchenwald was established for the production work of Malachit AG; 43 death cases are registered, mainly Dutch (Buchenwald invoices; Registrar's Office Langenstein).
See also LANGENSTEIN, Volume I, page 246.

PLOEMNITZ Krs. Dessau-Koethen Russ. Zone M 52/D 85
Add: CC Kdo. of Buchenwald. On 29. 10. 1944 the Kdo. Ploemnitz got the code name "Leau"
(Buchenwald change of strength report).
See also PLOEMNITZ, Volume I, page 242.

WITTENBERG Krs. Wittenberg Russ. Zone N 52/E 37
Add: CC Kdo. of Sachsenhausen. Working for "Arado-Werke", Wittenberg. Established on 10. 9. 44, when a transport of 500 female pris. was transferred from CC Ravensbrueck (Buchenwald records).
See also WITTENBERG, Volume I, page 238.

ANNABURG Krs. Torgau Russ. Zone N 52/E 66
Add: CC Kdo. of Buchenwald. Established on 8. 1. 45, when a transport of 100 pris. was transferred from Kdo. Siebel-Werke Halle/S., Lager Birkhahn. On 16. 3. 45 the Kdo. was closed and 94 pris. were sent back to Buchenwald, Block 57 (Buchenwald Trf. lists).
See also ANNABURG, Volume I, page 240.

LAND SACHSEN

ZITTAU Krs. Zittau Russ. Zone O 51/F 97
CC Kdo. of Gross-Rosen, working for the Zittwerke AG, Zittau. Established on 27. 1. 45 when a transport of 250 pris. was transferred from Buchenwald (Buchenwald Trf. lists).
Disciplinary camp in the Zittwerke, holding political prisoners, serial numbers around 25000; hostages, civilian workers, serial numbers around 50000 and PW's (FNTB).
See also ZITTAU, Volume I, page 277.

LAND MECKLENBURG

BARTH Krs. Franzburg-Barth Russ. Zone N 55/P 25

Add: CC Kdo. of Ravensbrueck. On 5. 11. 43 a transport "O" with 200 male pris. was transferred from Buchenwald to Barth/Ostsee (Buchenwald Trf. lists). On 17. 11. 1943 300 pris. were transferred from Dachau to Heinkel-Werke, Barth a. d. Ostsee. On 28. 11. 1943 150 pris. were transferred from Dachau to Mueller-Werk, Barth-Elengruend, Bahnst. Barth/Ostsee (Dachau Trf. lists). On 11. 1. 1944 a transport "Ost" with 300 male pris., on 30. 5. 1944 a transport "Ost" with 150 male pris., on 5. 6. 1944 a transport "Ostsee" with 200 male pris. was transferred from Buchenwald (Buchenwald Trf. lists).
The camp consisted of 6 Blocks, 3 for men and 3 for women. In the beginning of 1945, 1500 women and 500 men were detained here (French Synthèse de Documentation).

See also BARTH, Volume I, page 264.

USEDOM Krs. Usedom Russ. Zone N 54/L 00

Add: CC Kdo. of Sachsenhausen was situated at "Ongart" on the island Usedom. Mentioned as existing between 15. and 30. 1. 45 (French Synthèse de Documentation).

See also USEDOM, Volume I, page 267.

KARLSHAGEN Krs. Usedom Russ. Zone N 55/P 92

Add: CC Kdo. of Ravensbrueck. On May 22nd 1943 a transport "K" with 250 male pris. was transferred from Buchenwald to Erprobungsstelle Peenemuende/Usedom, on June 15th 1943 a transport "Peenemuende" with 200 pris., on July 9th 1943 a transport "Peenemuende", Karlshagen, with 400 pris., on July 30th 1943 a transport "K" with 250 pris. and on October 10th 1943 a transport "Paula" with 55 pris. was transferred from Buchenwald (Buchenwald Trf. lists). The dead of the Kdo. were cremated at Greifswald (Amt fuer Erfassung der Kriegsofopfer).

See also KARLSHAGEN, Volume I, page 267.

NEUBRANDENBURG Krs. Neubrandenburg Russ. Zone N 54/U 66

Add: CC Kdo. of Ravensbrueck. On 10. 1. 1945 a transport "Neuburg" with 120 male pris. was transferred from Buchenwald (Buchenwald Trf. lists).

See also NEUBRANDENBURG, Volume I, page 265.

WOEBBELIN Krs. Ludwigslust Russ. Zone M 54/T 54

Add: CC Kdo. of Neuengamme. On 12. 2. 45 a transport from CC Neuengamme is mentioned. The Kdo.'s Schandelah and Porta-Westfalica were evacuated to Woebbelin on 8. 4. 45—12. 4. 45. At the end of existence many death cases, 150 per day, are reported. On 23. 4. 45 the old camp "Reiherhorst" was transferred to the nearby new camp. No further death registration. Liberated on 2. 5. 45 (NNTB; Neth. Red Cross).

See also WOEBBELIN, Volume I, page 98.

LAND BRANDENBURG

FALKENHAGEN Krs. Lebus Russ. Zone N 53/V 44

CC Kdo. of Sachsenhausen.
On 16. 10. 44 6 pris. were transferred from Dachau to Kdo. Falkenhagen b. Briesen.
(Dachau Trf. books).

See also FUERSTENWALDE, Volume I, page 263.

CONCENTRATION CAMP SACHSENHAUSEN-ORANIENBURG.

On 7. 4. 37 the camp had a total strength of 2082 pris.

Total strength and death cases of CC Sachsenhausen from 1940—1943.

	1940			1941			1942			1943		
	aver. str.:	death cases:	%	aver. str.:	death cases:	%	aver. str.:	death cases:	%	aver. str.:	death cases:	%
Jan.	12200	680	5,56	10790	111	1,03	10400	133	1,27	17618	392	2,22
Febr.	11120	477	4,28	11190	94	0,84	10350	207	1,99	21240	547	2,57
March	10370	445	4,29	11920	142	1,19	10160	439	4,39	21280	771	3,64
April	11890	532	4,47	11800	152	1,28	9265	278	3,00	22475	654	2,91
May	12190	495	4,06	11260	84	0,74	10090	219	2,17	22922	338	1,40
June	10990	306	2,78	10920	32	0,29	11070	207	1,87	24685	232	0,94
July	10990	201	1,82	11270	32	0,28	12293	376	3,19	25500	197	0,72
Aug.	12770	172	1,35	11280	37	0,33	13475	361	2,67	26250	196	0,75
Sept.	12380	95	0,77	10800	34	0,31	14300	500	3,49			
Oct.	11450	95	0,83	11520	79	0,68	14300	519	3,62			
Nov.	11470	153	1,33	10150	159	1,55	15885	409	2,57			
Dec.	10970	158	1,44	10550	101	0,96	16280	502	3,08			

(Sachsenhausen Administration records).

Kommandos of CC Sachsenhausen

	first mentioned on:	with:	
Wewelsburg	7. 1. 41	471	On 1. 9. 41 Wewelsburg became independent with 480 pris.
Lichterfelde	7. 1. 41	94	
Gross Rosen	7. 1. 41	404	On 1. 5. 41 Gross Rosen became independent with 722 pris.
Klinkerwerk	30. 4. 41	1594	
Droegen	2. 5. 41	156	
K.d.W. SS Berlin	2. 5. 41	77	
Brandenburg	13. 5. 41	30	
Hohenlychen	1. 8. 41	20	Last mentioned on 2. 9. 41 with 20 pris.
Berlin, Kastanienallee	29. 9. 41	100	
Prettin	3. 10. 41	15	
Heinkel-Werke, Oranienburg	28. 11. 41	150	

(Sachsenhausen change of strength reports).

No Sachsenhausen strength report of 1942 is available. On 9. 12. 42 7 pris., tailors, were transferred from Dachau to Zeppelin-Luftschiffbau GmbH., Abt. Ballonbau, Werk Oranienburg (Dachau Trf. books).

On 17. 12. 42 5 pris., tailors, were transferred from Flossenbuerg to Zeppelin-Luftschiffbau, Abt. Ballonbau (Flossenbuerg Trf. lists).

Kommandos of CC Sachsenhausen in 1943

	strength on 3. 1. 43	3. 7. 43
Heinkelwerke, Oranienburg	2384 pris.	5721 pris.
"Grossziegelwerk", Klinkerwerk	1384 pris.	1743 pris.
Arbeitslager Berlin	811 pris.	1030 pris.
Glau-Trebbin	177 pris.	119 pris.
Prettin	65 pris.	65 pris.
Wilmsdorf	53 pris.	19 pris.
Fuerstenwalde	27 pris.	79 pris.
Dammsmuehle	25 pris.	20 pris.
Brandenburg	25 pris.	30 pris.
Kiew	5 pris.	
Baubrigade West	785 pris.	last mentioned on 24. 2. 43 with 5 pris. on 22. 2. 43 transferred to Neuengamme and Buchenwald

Falkensee first mentioned on 8. 3. 43 with 302 pris.; 1035 pris. on 3. 7. 43
 Werder first mentioned on 20. 3. 43 with 4 pris. last mentioned on 30. 4. 43
 Riga first mentioned on 24. 3. 43 with 47 pris. last mentioned on 29. 3. 43
 with 47 pris.
 Kuestrin first mentioned on 17. 5. 43 with 30 pris.; 282 pris. on 3. 7. 43
 (Sachsenhausen change of strength reports).

Sachsenhausen was liberated on 22nd April 1945, by the Russians ("La Chaine", Paris, No. 77/79).

Remark: Kdo. K. d. W. SS Berlin, see also BERLIN, Volume I, page 262, was "Kommandoamt der Waffen-SS".

See also SACHSENHAUSEN, Volume I, page 260.

KL. MACHNOW near Teltow Krs. Teltow Russ. Zone N 53/Z 73

CC Kdo. of Sachsenhausen.

On 17. 12. 42 1 pris., Glasblaeser, to Forschungsanstalt der Reichspost Kl. Machnow.
 (Flossenbuerg Trf. lists).

WITTENBERGE Krs. Wittenberge Russ. Zone M 53/Y 69

Add: CC Kdo. of Neuengamme, first mentioned on 2. 12. 42 (Neuengamme death registers).

See also WITTENBERGE, Volume I, page 258.

RAVENSBRUECK Krs. Templin Russ. Zone N 54/U 62
 situated in the district "Uckermark"

CONCENTRATION CAMP RAVENSBRUECK.

On May 15th 1939 the CC Lichtenburg was reestablished in Fuerstenberg i. Mecklenburg and called CC Ravensbrueck. At first the camp was for women only (Gestapo files Duesseldorf).

In 1941 a male department was added, consisting of former inmates of the Dachau, Buchenwald and Sachsenhausen camps. Total of inmates about 1000 prisoners.

In March 1942 about 1200 pris. arrived from Buchenwald and in Oct. 1942 1800 pris. from Flossenbuerg.

A third section was added to the camp later, called "Jugendlager", Youth Protection Camp.

In the camp, inmates were employed by the firm "Siemens".

On April 18th 1945, 11325 prisoners were in the camp, which was liberated by the Russians on April 30th 1945 (Statement of former inmate).

See also RAVENSBRUECK, Volume I, page 264.

TERRITORIES WEST OF THE POLISH BORDER OF 1939

KLUETZOW former Krs. Pyritz, Germany, now Poland O 54/Q 84
 situated 2 miles S of Stargard

Add: CC Kdo. of Ravensbrueck.

On March 18th 1943 a transport with 60 male pris., and on May 5th 1943 a transport with 100 pris. was transferred from Buchenwald (Buchenwald Trf. lists).

See also KLUETZOW, Volume I, page 267.

STARGARD former Krs. Stargard, Germany, now Poland O 54/Q 85

Add: CC Kdo. of Ravensbrueck.

On September 29th 1943 a transport with 7 male pris. was transferred from Flossenbuerg to Geraetewerk Pommern GmbH., Stargard (Flossenbuerg Trf. lists).

See also STARGARD, Volume I, page 267.

GROSS-ROSEN former Krs. Schweidnitz, Germany, now Poland O 52/B 90

CONCENTRATION CAMP GROSS-ROSEN.

Close to the CC Gross-Rosen the "Deutsche Erd- u. Steinwerke" were established in which pris. were employed (Gross-Rosen records).

Here was also an AEL attached to CC Gross-Rosen, first mentioned on 3. 5. 45 (List of AEL [prisoners of CC Gross-Rosen]).

See also GROSS-ROSEN, Volume I, page 273.

BRESLAU — WROCLAW former Krs. Breslau, Germany, now Poland P 52/C 41

Add: CWC's: Famo-Werke,
Firm Archimedes,
Firm Linke-Hoffmann,
Junkers-Werke,
Borsig-Werke, Breslau-Hundsfield (Bayer. Hilfswerk Weilheim).

See also BRESLAU, Volume I, page 274.

HOCHWEILER-WIRSCHKOWITZ former Krs. Militsch, Germany, now Poland P 52/C 66

CC Kdo. of Gross-Rosen, first mentioned on 11. November 1944 in connection with FAL-Frauenarbeitslager St. Georgenthal. On 16. 1. 45 FAL-Frauenarbeitslager Hochweiler made a composition of 78 Jewesses unfit to work (Gross-Rosen records).

See also GROSS-ROSEN, Volume I, page 275.

RAUSCHA former Krs. Goerlitz, Germany, now Poland O 52/B 13

Add: Sub.-Kdo. of Bunzlau of CC Kdo. of Gross-Rosen. On 16. 2. 45 this Kdo. closed with 24 pris. on account of the occupation of Rauscha by the Russians (Gross-Rosen records).

See also RAUSCHA, Volume I, page 276.

GASSEN former Krs. Sorau, Germany, now Poland O 52/B 07

Add: CC Kdo. of Gross-Rosen. On 5. 3. 1945 a transport of 579 pris. is mentioned, transferred from AL Gassen to Erla-Werke, Leipzig, CC Kdo. of Buchenwald (Gross-Rosen Trf. lists).

See also GASSEN, Volume I, page 276.

BAD WARMBRUNN — CIEPLICE former Krs. Hirschberg, Germany, now Poland O 51/G 58

Add: CC Kdo. of Gross-Rosen. This Kdo. is mentioned on 29. 1. 45 with 20 pris. (medical report of Hygiene Institut der Waffen-SS, Berlin).

See also BAD WARMBRUNN, Volume I, page 272.

FRIEDLAND former Krs. Waldenburg, Germany, now Poland O 51/G 96

Add: CCKdo. "Wolfsberg" of Gross-Rosen. On 22. 11. 44 this Kdo. had a strength of 3012 pris. (Gross-Rosen strength report), last mentioned on 3. 3. 45, when this Kdo. moved to Ebensee, Austria, with 2052 pris. (Mauthausen-Ebensee strength report).

See also FRIEDLAND, Volume I, page 45.

CHRISTIANSTADT former Krs. Crossen, Germany, now Poland O 52/B 18

Add: CC Kdo. of Gross-Rosen for women pris., first mentioned on 3. 11. 44 (Gross-Rosen records).

See also CHRISTIANSTADT, Volume I, page 276.

ASLAU

former Krs. Bunzlau, Germany, now Poland

O 52/B 53

CC Kdo. of Gross-Rosen.

On 19. 3. 45 a transport of 487 pris. was transferred to CC Kdo. "Boelke-Kaserne" of Mittelbau (Mittelbau daily strength report).

KITTLITZTREBEN — KOTLICKI-TREBIN

former Krs. Bunzlau, Germany, now Poland

O 52/B 43

Add: CC. Kdo of Gross-Rosen. This Kdo. of Gross-Rosen was situated in Kretschamberg, a fortified place for the Air Force in the woods, 2—3 kms. from Kittlitztreben. The camp contained more than 2000 male Jews, chiefly from Hungary. The dead were cremated in Gross-Rosen. In order to fill the gaps, a transport of pris. was brought weekly from Bunzlau, Auschwitz and Z.A.L. Goerlitz. In April 43 Z.A.L. Goerlitz was transferred to Kittlitztreben. In summer 44 a transport of Hungarian Jews arrived from Auschwitz with 300 persons fit for work. After 3 weeks a transport of 150 sick pers. was sent to Auschwitz to be cremated. Other camps also sent transports of pers. fit for work and received in exchange sick pers. to be cremated. The camp was evacuated on 5. 2. 45. 800 sick men remained and were liberated by Soviet troops (former inmate).

See also KITTLITZTREBEN, Volume I, page 277.

GRUENBERG

former Krs. Gruenberg, Germany, now Poland

O 52/B 39

CC Kdo. of Gross-Rosen for Jewish women. The Jewish women were evacuated in 1945 to CC Bergen-Belsen (former inmate).

FLC: Zwangsarbeitslager Gruenberg for Jewish men and women was transformed into a Kdo. of CC Gross-Rosen after the male pris. were transferred to CC Kdo. Kittlitztreben (former inmate).

BUNZLAU

former Krs. Bunzlau, Germany, now Poland

O 52/B 42

CC Kdo. of Gross-Rosen. After amalgamation of FLC's Wiesau and Bunzlau in March 43 (former inmate). On 26. 4. 45 541 pris. were transferred to CC Mittelbau (Mittelbau daily strength report).

FLC: Zwangsarbeitslager Bunzlau till March 43, when it was amalgamated with the FLC Wiesau to form a Kdo. of CC Gross-Rosen (former inmate).

BLECHHAMMER

former Krs. Cosel, Germany, now Poland

P 51/Y 08

CC Kdo. of Monowitz — Auschwitz III. This Kdo. had the following work details:

Work detail No. 2: Beton- & Monierbau

„ „ „ 6: Fa. Krause

„ „ „ 9: Fa. Uhde

„ „ „ 14: Isolierbetrieb

„ „ „ 15: Fa. Roesner

„ „ „ 21: Kraftwerk

„ „ „ 22: Fa. Niederdruck

„ „ „ 24: Schwelerei

„ „ „ 25: AEG Gleiwitz

„ „ „ 28: Betriebskontrolle

„ „ „ 30: OHW Holzlagerung

„ „ „ 36: Fa. Dyckerhoff & Widmann

„ „ „ 40: Fa. Peters

„ „ „ 49: Fa. Pook & Gruen (Auschwitz punishment records).

CC Kdo. of Gross-Rosen. About March 43 FLC Blechhammer, as well as other FLC's, was turned into a Kdo. of CC Gross-Rosen (former inmate).

Prison: Straflager. Close to the FLC, separated only by barbed wire was a penal camp (Straflager), where the criminals of different nationalities were held (former inmate).

FLC: Zwangsarbeitslager Blechhammer was an independent camp and destined exclusively for Jews. It contained about 2000 male inmates, who were engaged in building iron foundries. First mentioned in 1940. About March 43 it was transformed into a Kdo. of CC Gross-Rosen. The total number of foreigners working at Blechhammer and surroundings reached about 48000 people. This included about 2000 British PoW's (former inmate).

- GOERLITZ former Krs. Goerlitz, Germany, now Poland O 52/B 00
 FLC: Zwangsarbeitslager Goerlitz was transferred to CC Kdo. Kittlitztreben in April 43 (former inmate).
- KRETSCHAMBERG former Krs. Bunzlau, Germany, now Poland O 52/B 53
 CC Kdo. of Gross-Rosen, see Kittlitztreben.
- WIESAU former Krs. Bunzlau, Germany, now Poland O 52/B 42
 FLC: First mentioned Oct. 42, was transferred March 43 to FLC Bunzlau and a new Kdo. of CC Gross-Rosen was established there (former inmate).
- SCHWETIG former Krs. Weststernberg, Germany, now Poland O 53/V 63
 AEL: (Depositions before US-War Crimes Commission).
- KREUZBERG former Krs. Weststernberg, Germany, now Poland O 53/V 84
 near Reppen (Reppen)
 FLC: About 3—4000 Russian and Polish Jews were working for "Oberste Bauleitung der Reichsautobahnen". The camp was established and administered by OT (US-War Crimes Commission).
- BRAETZ former Krs. Meseritz, Germany, now Poland O 52/W 44
 Add: AEL: (Depositions before US-War Crimes Commission).
 See also BRAETZ, Volume I, page 269.
- RATTWITZ former Krs. Ohlau, Germany, now Poland P 52/C 61
 AEL: First mentioned in July 42 as "AEL Radwietz" with a strength of about 1500—2000 inmates. Located probably 5 miles from the village "Rattwitz". Was administered by "SD Hauptstelle Breslau". It was a type of penal camp for asocial offenders. One unit of about 500 inmates worked in an ammunition depot marching about 6 miles each morning under a heavy SS escort. Another unit of some hundred inmates was driven to Breslau every morning to work for "SD Hauptstelle Breslau" (former inmate).
 Remark: Inmates were probably working for the Hermann Goeringwerke, which had big plants in the area of Meleschwitz and Laskowitz.
- GROSS STREHLITZ former Krs. Gross Strehlitz, Germany, now Poland P 51/T 00
 Add: Prison: Zuchthaus. 285 prisoners "Polizeihaeftlinge" were transferred to CC Buchenwald. They arrived there on 5. 6. 44 and received numbers of the series 86—87000 (Buchenwald records).
 See also GROSS STREHLITZ, Volume I, page 270.
- RATIBOR former Krs. Ratibor, Germany, now Poland P 61/Y 05
 Add: Prison: "Gefaengnis, Zuchthaus und Frauengefaengnis Ratibor", capacity 900—1000 prisoners, evacuated around 25. 1. 45 (Statement of former employee of the prison).
 See also RATIBOR, Volume I, page 270.
- PEISKRETSCHAM—PYSKOWICE former Krs. Tost-Gleiwitz, Germany,
 now Poland Q 51/Y 38
 CC Kdo. of Auschwitz, working on the construction of a railway bridge, established October 1943 with 1000 pris., 280 survivors in March 1945 (French Synthèse de Documentation).

ITALY

... ..

... ..

... ..

... ..

THAT

... ..

... ..

... ..

... ..

... ..

... ..

... ..



RENICCI

Civilian Internment Camp: "Campo di concentramento Internati Civili" (Camp currency voucher).

THE NETHERLANDS



THE NETHERLANDS

THE HERBERTS

DEVENTER

2 A/Z 90

Jewish Camp (Depositions before US-War Crimes Commission).

POLAND

[The main body of the page contains extremely faint, illegible text, likely bleed-through from the reverse side of the page.]

1770

- KRONE a. d. Brahe — KORONOWO pow. Bydgoszcz Poland P 54/S 77
 Prison: (Neustrum records).
 See also KORONOWO, Volume I, page 316.
- GRAUDENZ — GRUDZIADZ Poland Q 54/D 53
 Add: Prison: The "Wehrmachtgefaengnis Graudenz" was housed in "Lager Voggendorf"
 (Statement of guards).
 See also GRAUDENZ, Volume I, page 318.
- WARSCHAU — WARSZAWA Poland R 53/L 09
 Add: Prison's: "Mokotow", criminal prison, Rakowitschstr.
 "Pawiak", political prison, Dzielnastr. 24/26.
 Captured members of the Polish Underground Army were kept here prior to their deportation
 to Auschwitz, Majdanek, Buchenwald etc. (Report on various tracing cases).
 See also WARSCHAU, Volume I, page 325.
- LAURAHUETTE pow. Katowice Poland Q 51/Y 51
 CC Kdo. of Auschwitz III — Monowitz. This Kdo. is mentioned on 30. 6. 44
 (Auschwitz punishment records).
 See also SIEMIANOWICE, Volume I, page 341.
- AUSCHWITZ pow. Biala, woj. Krakowskie Poland Q 51/Y 74
 CONCENTRATION CAMP AUSCHWITZ I. Work details were employed by:
 I.G. Farbenindustrie AG, Werk Auschwitz
 Fa. "Metall-Union"
 D.A.W. Hallen-Kiesgrube
 Faulgasanlage.
 A work detail of female pris. called "Kdo. Rotkaeppchen" was employed by Fa. Metall Union
 (Auschwitz punishment records).
 See also AUSCHWITZ, Volume I, page 343.
- JAWISCHOWITZ pow. Biala, woj. Krakowskie Poland Q 50/X 99
 CC Kdo. of Auschwitz. Work details were employed by
 "Grube Brzeszcze" and
 Fa. Klotz (Auschwitz punishment records).
- MONOWITZ pow. Biala, woj. Krakowskie Poland Q 51/Y 74
 Add: CC AUSCHWITZ III — Monowitz. This CC had the following work details:
 Work detail No. 9: Elektrobetrieb
 " " " 10: Transportbetrieb, IG. Baugelaende
 " " " 42: Fa. Arb.Gem. Betonstahl
 " " " 50: Niederdruckbetrieb
 " " " 52: Karbidfabrik, IG. Baugelaende
 " " " 53: Fa. Willich, IG. Baugelaende
 " " " 90: Betriebsschlosserei
 " " " 119: Technisches Lager
 " " " 131: Fa. Stoelcker
 " " " 140: Fa. Lurgi-Apparatebau
 " " " 149: Fa. Schwab
 " " " 157: Fa. Prestel
 " " " 165: Fa. Boldt, IG. Baugelaende (Auschwitz punishment records).
 See also MONOWITZ, Volume I, page 343.

- BUNA pow. Biala, woj. Krakowskie Poland Q 51/Y 74
 CC Kdo. of Auschwitz III — Monowitz first mentioned on 4. 9. 43 (Auschwitz punishment records).
 This Kdo. was working for the Bunawerke (Polish Red Cross).
- GOLLESCHAU — GOLESZOW pow. Cieszyn Poland Q 50/O 88
 Add: CC Kdo. of Auschwitz III-Monowitz Established on 8. 4. 43 with 286 pris., on 8. 10. 44 this
 Kdo. had a strength of 1069 pris. From 8. 4. 43 to 31. 8. 44 there were 8 death cases. Work
 details employed by Steinbruch 1, 2, 3 and 4 and Kalkofen
 (Auschwitz III-Golleschau monthly strength reports).
 The "Kommando Buch" of Golleschau contained 2348 pris.
 (Information Bureau of the Netherlands Red Cross).
 See also GOLLESCHAU-GOLESZOW, Volume I, page 338.
- SZEBNIE pow. Jaslo Poland R 50/Z 65
 Add: CC Szebnie, first mentioned 1943, closed Aug./Sept. 1943, the skilled workers being transferred
 to CC "Heidelager" — Pustkow, and the other pris. to CC Auschwitz. Average strength 6000
 to 7000 male pris. and 2000 female pris. The camp was independent with own administration
 (former inmate).
 See also SZEBNIE, Volume I, page 337.
- MIELEC pow. Mielec Poland R 51/V 37
 CC Kdo. of Plaszow, FLC: First mentioned 1941 as FLC Mielec working for the Heinkel Flugzeugwerke,
 guarded by Werkschutz. In 1944 FLC Mielec became a Kdo. of CC Plaszow with an average
 strength of about 2000 pris., among them also female inmates (former inmate).
- PUSTKOW pow. Debica Poland R 51/V 35
 CC Heidelager, established Aug./Sept. 1943, after the transfer of skilled workers from CC Szebnie,
 closed June 1944, the pris. being transferred to CC Auschwitz and to Gleiwitz. Average strength
 5000—6000 pris. working for the nearby lying trainingcamp "Heidelager" of the Wehrmacht.
 No Kdo's, independent, own administration (former inmate).
 FLC: First mentioned in Nov. 39, as a sub-camp of Debica (former inmate).
- DEBICA pow. Debica Poland R 51/V 24
 FLC: First mentioned in Nov. 39 with its sub-camp Pustkow (former inmate).
- KRAKOW Poland Q 51/Z 24
 Add: Prison: "Montelupich" for political pris. (Statement of former inhabitant of Krakow).
 FLC: Zwangsarbeitslager Ostbahn-Krakau is mentioned in January 1941 (former inmate).
 See also KRAKOW, Volume I, page 349.
- LUBLIN pow. Lublin Poland S 52/R 08
 Add: FLC: Chopinstrasse 27, Lager des SS- und Polizeifuehrers im District Lublin. First mentioned
 on 16. 9. 42 (Records on various concentration camps).
 See also LUBLIN, Volume I, page 321.
- CHOLM — CHELM pow. Lublin Poland S 52/R 76
 FLC: Lager des SS- und Polizeifuehrers im District Lublin. First mentioned on 16. 9. 42
 (Records on various concentration camps).

TRAWNIKI

pow. Lublin

Poland

S 52/R 36

Add: CC Kdo. of Lublin (PWCB).

FLC: Lager des SS- und Polizeifuehrers im District Lublin. First mentioned on 16. 9. 42

See also TRAWNIKI, Volume I, page 331.

(Records on various concentration camps).

DZIALDOWO — SOLDAU

Poland

Q 54/E 32

Add: Established as an extermination camp in winter 1939/40, transferred in a forced labour camp and later on in an "Arbeitserziehungslager" of the Regierungsbezirk Zichenau. For some time Soldau also was an "Umsiedlungslager" separated from the other camp by a high fence
(Statement of the former Inspecteur of the SD Koenigsberg).

See also DZIALDOWO, Volume I, page 319.

1941 - 1942
The following information was obtained from the records of the
Department of the Interior, Bureau of Land Management, at
Washington, D. C., on August 1, 1942.

The following information was obtained from the records of the
Department of the Interior, Bureau of Land Management, at
Washington, D. C., on August 1, 1942.

1941 - 1942
The following information was obtained from the records of the
Department of the Interior, Bureau of Land Management, at
Washington, D. C., on August 1, 1942.

1941 - 1942
The following information was obtained from the records of the
Department of the Interior, Bureau of Land Management, at
Washington, D. C., on August 1, 1942.

1941 - 1942
The following information was obtained from the records of the
Department of the Interior, Bureau of Land Management, at
Washington, D. C., on August 1, 1942.

1941 - 1942
The following information was obtained from the records of the
Department of the Interior, Bureau of Land Management, at
Washington, D. C., on August 1, 1942.

1941 - 1942
The following information was obtained from the records of the
Department of the Interior, Bureau of Land Management, at
Washington, D. C., on August 1, 1942.

1941 - 1942
The following information was obtained from the records of the
Department of the Interior, Bureau of Land Management, at
Washington, D. C., on August 1, 1942.

1941 - 1942
The following information was obtained from the records of the
Department of the Interior, Bureau of Land Management, at
Washington, D. C., on August 1, 1942.

YUGOSLAVIA

THE HISTORY

JASENOVAC

Add: CC: First mentioned in October 1941. The prisoners were working for the Ustascha in a wood near Jasenovac, later they were used in the construction of an embankment

See also JASENOVAC, Volume I, page 361.

(Statement of former inmates).

FLYING SQUADS

1871
The first mention of the name of the
city is in the year 1042. The name was
derived from the name of the
founder of the city.

FLYING SQUADS

Faint, illegible text at the top of the page, possibly a header or title.

Second block of faint, illegible text.

Third block of faint, illegible text.

Fourth block of faint, illegible text.

Fifth block of faint, illegible text.

Sixth block of faint, illegible text.

Seventh block of faint, illegible text.

Eighth block of faint, illegible text.

Ninth block of faint, illegible text.

BAUBRIGADE I

Add: CC Kdo. of Neuengamme in Alderney. On 28. 3. 43 the prisoners are mentioned as attached to CC Neuengamme (Neuengamme death registers).

See also BAUBRIGADE I, Volume I, page 365.

BAUBRIGADE III

Add: Sub-Kdo. Duisburg-Meiderich of Baubrigade III, Kdo. of CC Buchenwald. On 24. 2. 43 this Kdo. held 341 pris. and the following work details:

Wittener Walzenmuehle with 60 pris.

Kabelwerk with 60 pris.

Hochfelderstrasse with 50 pris.

Ruhrorter Strasse, Schrottlager with 10 pris. (Buchenwald-Baubrigade III strength report).

See also BAUBRIGADE III, Volume I, page 365.

BAUBRIGADE V-WEST

Add: Baubrigade V-West. On 22. 2. 43 425 pris. of the Baubrigade V-West were transferred administratively to Neuengamme, and 344 pris. to Buchenwald (Sachsenhausen daily strength report).

On 5. 3. 44 the Baubrigade V-West had a strength of 1995 pris., and on 20. 5. 44 it was stationed at Rouen, when 46 sick pris. were sent to Buchenwald (Buchenwald records).

On 17. 9. 44 this Baubrigade was located at Aachen and had the "Feldpost No. 15566"

(Buchenwald Trf. lists).

See also BAUBRIGADE V-WEST, Volume I, page 266.

BAUBRIGADE 8

Baubrigade 8 of CC Sachsenhausen. In the end of November 1944 the Baubrigade 8 was established with 500 pris. This brigade was first stationed at Stuttgart, employed in digging out tunnels, until middle of December 44. Work was continued in Offenburg, by railway repair work until middle of January 45, then the brigade moved for 12 days to Darmstadt for railway repairing work. During this time the pris. were lodged in a train at Erzhausen near Darmstadt. After finishing the work in Darmstadt, the brigade went to Halle/Saale, working on clearing up the railway station, until February 1945. Then this brigade moved to Plauen, Pilsen, Passau, Salzburg, Regensburg, and was liberated on 3. 5. 1945, 37 kms East of Regensburg

(Statement of former inmate).

BAUBRIGADE 10

Add: Baubrigade 10. On 5. 1. 1945 the administration of Baubrigade 10, with 504 pris. was transferred to Sachsenhausen (Buchenwald change of strength report).

See also BAUBRIGADE 10, Volume I, page 367.

BAUBRIGADE XIII

Add: Baubrigade XIII. On 18. 1. 45, 504 pris. "XIII Baubrigade" were transferred administratively from Dachau to Sachsenhausen (Dachau Trf. books).

See also BAUBRIGADE XIII, Volume I, page 368.

APPENDIX I

COPY

G. J. Nr. 120 Stapo., SD., SS./KL. 2. 1. 1941 (U.S.A. 492)

Der Chef der Sicherheitspolizei
und des SD
IV C 2 Allg. Nr. 4865/40 g

Berlin, den 2. Januar 1941

Eing. Stempel:
Sta.-Pol.-Leit.
Düsseldorf
15. Jan. 1941

GEHEIM!

An

- a) das Reichssicherheitshauptamt (Verteiler B),
- b) alle Staatspolizeileit- und -stellen,
- c) alle Kommandeure der Sicherheitspolizei und des SD.

Nachrichtlich an

- d) alle Inspektoren der Sicherheitspolizei und des SD,
- e) den Inspekteur der Konzentrationslager (mit 15 Abdrucken für die Lagerkommandanten),
- f) die Befehlshaber der Sicherheitspolizei und des SD in Krakau und Prag.

Betrifft: Einstufung der Konzentrationslager.

Der Reichsfuehrer SS und Chef der Deutschen Polizei hat seine Zustimmung zu der Einteilung der Konzentrationslager in verschiedene Stufen, die der Persoenlichkeit des Haeftlings und dem Grad der Gefaehrung fuer den Staat Rechnung tragen, erteilt. Danach werden die Konzentrationslager in folgende Stufen eingeteilt:

Stufe I: Fuer alle wenig belasteten und unbedingt besserungsfahigen Schutzhaeftlinge, ausserdem fuer Sonderfaelle und Einzelhaft, die Lager:

Dachau
Sachsenhausen und
Auschwitz I.

(Letzteres kommt auch zum Teil fuer Stufe II in Betracht.)

Stufe Ia: Fuer alle alten und bedingt arbeitsfahigen Schutzhaeftlinge, die noch im Heilkraeutergarten beschaeftigt werden koennen, das Lager:

Dachau.

Stufe II: Fuer schwerer belastete, jedoch noch erziehungs- und besserungsfahige Schutzhaeftlinge die Lager:

Buchenwald
Flossenbuerg
Neuengamme und
Auschwitz II.

Stufe III: Fuer schwer belastete, insbesondere auch gleichzeitig kriminell vorbestrafte und asoziale, d. h. kaum noch erziehbare Schutzhaeftlinge das Lager:

Mauthausen.

Ausgenommen von der Einweisung in die unter Ia angefuehrte Stufe sind alte und arbeitsunfahige Haeftlinge, bei denen eine Krankenbehandlung erforderlich ist, und die deshalb in der hierfuer vorgesehenen Abteilung des betreffenden Konzentrationslagers bleiben bzw. bei schwereren Faellen in die Krankenabteilung des Konzentrationslagers Sachsenhausen ueberfuehrt werden muessen.

Von einer Umgruppierung des Haeftlingsbestandes nach der neuen Stufeneinteilung innerhalb der Lager muess wegen der z. Z. laufenden Massnahmen zur Durchfuehrung des Haeftlingseinsatzes vorerst noch abgesehen werden. Neue Einweisungen werden dagegen kuenftig nach der Stufeneinteilung vorgenommen werden.

Ich ersuche daher, in Zukunft bei allen Antraegen auf Schutzhaftanordnung und Ueberfuehrung in ein Konzentrationslager unter Beruecksichtigung der Persoenlichkeit des Schutzhaeftlings und des Grades der Gefaehrung des Staates durch den Haeftling gleichzeitig Vorschlaege hinsichtlich der Lagerstufe zu machen.

Ich mache es dabei zur Pflicht, dass das gesamte politische und kriminelle Vorleben, Vorstrafenfuehrung seit der Machtuebernahme usw. zugrunde gelegt werden und insbesondere Antraege auf Ein-

weisung in die Stufe III in jedem Einzelfalle besonders eingehend begründet werden.

Dieser Erlass ist fuer die Kreis- und Ortspolizeibehoerden nicht bestimmt.

gez. HEYDRICH.

Source:

BEWEISDOKUMENTE

FUER DIE SPRUCHGERICHTE IN DER BRITISCHEN ZONE.

Herausgegeben von der Dienststelle des Generalinspektors

in der Britischen Zone fuer die Spruchgerichte (Hamburg, 15. Mai 1947).

TRANSLATION

G. J. Nr. 120 Stapo., SD., SS./KL. 2. 1. 1941 (U.S.A. 492)

Der Chef der Sicherheitspolizei
und des SD
IV C 2 Allg. Nr. 4865/40 g

Berlin, 2. Jan. 1941

SECRET.

Stamp:
Sta.-Pol.-Leitst.
Duesseldorf
15. Jan. 1941

To

- a) the Reichssicherheitshauptamt (Distribution B),
- b) all Staatspolizeileit- and -stellen,
- c) all Kommandeure der Sicherheitspolizei und des SD.

For information to

- d) all Inspektore der Sicherheitspolizei und des SD,
- e) the Inspekteur der Konzentrationslager (with 15 Copies for the CC Commanders),
- f) the Befehlshaber der Sicherheitspolizei und des SD in Krakau and Prague.

Subject: Classification of Concentration Camps.

The "Reichsfuehrer SS und Chef der Deutschen Polizei" has given his consent to the classification of the Concentration Camps in different categories, according to the character of the prisoners and to the degree of non-patriotism. Therefore the Concentration Camps are classified in the following categories:

Category I: For all prisoners with minor sentences and corrigible, for special cases and solitary confinement, the Camps:

Dachau
Sachsenhausen and
Auschwitz I. (This also partly Category II.)

Category Ia: For aged prisoners, of limited work capacity employable in herb and vegetable gardens, Camp:

Dachau.

Category II: For prisoners with heavier sentences, but suitable for re-education and rehabilitation, the Camps:

Buchenwald
Flossenbuerg
Neuengamme and
Auschwitz II.

Category III: For prisoners under heavy sentence and having previous criminal convictions being therefore regarded as anti-social and incorrigible, Camp:

Mauthausen.

Excepted from classification in Category Ia are all prisoners old and unfit for work, who need medical treatment and who remain therefore in the wards of the respective Camp, assigned for this purpose, or who are to be transferred into the "Krankenabteilung" of CC Sachsenhausen because of serious illness.

No reclassification according to the new categories will be made of prisoners already in the Camps, due to manpower requirements. New entries, however, will be classified according to these categories.

pto.

I request therefore, that in future all nominees for "Schutzhaft" or Transfer into a Concentration Camp shall be provisionally classified according to character and degree of their non-patriotism.

It is imperative that the entire political and criminal history, record of previous convictions, conduct since the "Machtuebernahme" be taken into consideration and that recommendations for classification in Category III be substantiated.

This decree is not intended for county and local police offices.

signed: HEYDRICH.

Source:

BEWEISDOKUMENTE

FUER DIE SPRUCHGERICHTE IN DER BRITISCHEN ZONE.

Published by the Dienststelle des Generalinspektors

in der Britischen Zone fuer die Spruchgerichte. (Hamburg, 15th May 1947).

I.T.S. NOTE.

NATZWEILER was also a Category I camp but the new category, Nacht und Nebel, prisoners were confined there also.

Later developments apparently necessitated deviation from the given classifications. Prisoners assigned according to the regulation gradation plan were later transferred from one camp to another according to their working capabilities and also according to the manpower needs of the various economic enterprises allotted to the camps.

Appendices II, III and IV — see Maps.

APPENDIX V

COPY

G. J. Nr. 110 SS./KL. 30. 4. 1942 (U.S.A. 217)

Der Chef des SS-Wirtschafts-Verwaltungs-
hauptamtes Ch. Po./Ha. 2192/42g

Berlin, den 30. April 1942

Betr.:Eingliederung der Inspektion der Konzentrationslager
in das SS-Wirtschafts-Verwaltungshauptamt.

An den Reichsfuehrer SS.

Berlin-SW 11, Prinz-Albrecht-Str. 8

Reichsfuehrer!

Ich berichte Ihnen heute ueber die augenblickliche Lage der Konzentrationslager und ueber MaBnahmen welche ich getroffen habe, um Ihren Befehl vom 3. Maerz 1942 durchzufuehren:

I.

1. Bei Kriegsausbruch waren folgende Konzentrationslager vorhanden:

a) DACHAU	1939	4000, heute	8000	Haeflinge
b) SACHSENHAUSEN	1939	6500, heute	10000	Haeflinge
c) BUCHENWALD	1939	5300, heute	9000	Haeflinge
d) MAUTHAUSEN	1939	1500, heute	5500	Haeflinge
e) FLOSSENBUERG	1939	1600, heute	4700	Haeflinge
f) RAVENSBRUECK	1939	2500, heute	7500	Haeflinge.

2. In den Jahren 1940—42 wurden neun weitere Lager errichtet, und zwar:

a) AUSCHWITZ	f) LUBLIN
b) NEUENGAMME	g) NIEDERHAGEN
c) GUSEN	h) STUTTHOF
d) NATZWEILER	i) ARBEITSDORF.
e) GROSS-ROSEN	

3. Ausser diesen 15 Lagern, welche aufgaben- und arbeitsmaessig in der Zusammensetzung ihrer Kommandanturstaebe und ihres Schutzhaftlagerdienstes sich vollkommen mit der Organisation der alten Konzentrationslager decken, wurden folgende weitere Aufgaben erteilt:

- a) SS-Sonderlager HINZERT: Kommandanturstab und Wachmannschaft unterstehen mir. Das Schutzhaftlager untersteht dem Reichssicherheitshauptamt. Keine Betriebe, keine Arbeitsmoeglichkeit.
 - b) Jugendschutzlager MORINGEN: keine Betriebe,
 - c) Jugendschutzlager UCKERMARCK: in Bau,
 - d) Jugendschutzlager LITZMANNSTADT: in Planung.
4. In den letzten Wochen sind vom Reichssicherheitshauptamt und vom Kommandoamt der Waffen-SS fuer von diesen Dienststellen geplante Lager in RIGA, KIEW und BOBRUISK SS-Fuehrer angefordert worden. Ich halte es fuer richtig, wenn solche Plaene an das SS-Wirtschafts-Verwaltungshauptamt herangetragen werden, damit sie einheitlich von einer Stelle fuer SS und Polizei geplant und durchgefuehrt werden. So kann leicht ein Nebeneinander und daraus ein Durcheinander entstehen.

II.

1. Der Krieg hat eine sichtbare Strukturaenderung der Konzentrationslager gebracht und ihre Aufgaben hinsichtlich des Haeftlingeinsatzes grundlegend geaendert. Die Verwahrung von Haeftlingen nur aus Sicherheits-, erzieherischen oder vorbeugenden Gruenden allein steht nicht mehr im Vordergrund. Das Schwergewicht hat sich nach der wirtschaftlichen Seite hin verlagert. Die Mobilisierung aller Haeftlingsarbeitskraefte zunaechst fuer Kriegsaufgaben (Ruestungssteigerung) und spaeter fuer Friedensaufgaben schiebt sich immer mehr in den Vordergrund.
2. Aus dieser Erkenntnis ergeben sich notwendige Massnahmen, welche eine allmaehliche Ueberfuehrung der Konzentrationslager aus ihrer fruerehen einseitigen politischen Form in eine den wirtschaftlichen Aufgaben entsprechende Organisation erfordern.
3. Ich habe deshalb alle Fuehrer der fruerehen Inspektion der Konzentrationslager, alle Lagerkommandanten und alle Werkleiter am 23. und 24. 4. 1942 versammelt und ihnen persoendlich die neue Entwicklung dargelegt. Die wesentlichen Dinge, deren Durchfuehrung vordringlich ist, damit die Aufnahme ruestungsindustrieller Arbeiten keine Verzoegerung erleidet, habe ich in beiliegende Anordnung zusammengefasst.
4. Die Ueberfuehrung der Inspektion der Konzentrationslager in das Wirtschafts-Verwaltungshauptamt ist im besten Einvernehmen aller beteiligten Hauptaemter durchgefuehrt. Die Zusammenarbeit aller Dienststellen ist reibungslos, die Beseitigung des Nebeneinanders in den Konzentrationslagern wird allgemein als Ueberwindung der den Fortschritt hemmenden Fesseln begruesst.

Heil Hitler!

gez. Pohl
SS-Obergruppenfuehrer und General der
Waffen-SS.

Source:

BEWEISDOKUMENTE

FUER DIE SPRUCHGERICHTE IN DER BRITISCHEN ZONE.

Herausgegeben von der Dienststelle des Gederalinspektors
in der Britischen Zone fuer die Spruchgerichte (Hamburg, 15. Mai 1947).

COPY

zu G. J. Nr. 110 SS/KL. 30. 4. 1942 (U.S.A.217)

Der Chef des SS-Wirtschafts-Verwaltungshauptamtes
Ch. Po./Ha.

Berlin, den 30. April 1942

Verteiler: an Chef Amtsgruppe D
an alle Lagerkommandanten
an alle Werkleiter
an alle W.-Aemter.

Befehl.

Die Anweisungen und Belehrungen, welche den Lagerkommandanten und Werkleitern in den Besprechungen am 24. und 25. 4. 42 erteilt worden sind, werden hiermit als Befehl verkuendet, der mit dem 1. Mai 1942 in Kraft tritt.

1. Die Fuehrung eines Konzentrationslagers und aller in seinem Organisationsbereich liegenden wirtschaftlichen Betriebe der Schutzstaffel liegt bei dem Lagerkommandanten. Er allein ist daher auch verantwortlich fuer die groesste Ergiebigkeit der wirtschaftlichen Betriebe.

p t o.

2. Der Lagerkommandant bedient sich bei der Fuehrung der wirtschaftlichen Betriebe des Werkleiters. Der Werkleiter muß dem Lagerkommandanten melden, ob er bei der Durchfuehrung einer Anordnung des Lagerkommandanten Gefahren oder Nachteile betrieblicher oder wirtschaftlicher Art befuerchtet.
3. Diese Dienstpflicht macht den Werkleiter mitverantwortlich fuer betriebliche und wirtschaftliche Schaden und Mißerfolge.
4. Der Lagerkommandant allein ist verantwortlich fuer den Einsatz der Arbeitskraefte. Dieser Einsatz muss im wahrsten Sinne des Wortes erschöpfend sein, um ein Hoehstmass an Leistung zu erreichen. Die Zuteilung von Arbeiten erfolgt nur zentral durch den Chef der Amtsgruppe D. Die Lagerkommandanten selbst duerfen eigenmaechtig keine Arbeiten von dritter Seite annehmen, noch Verhandlungen hierueber fuehren.
5. Die Arbeitszeit ist an keine Grenzen gebunden. Ihre Dauer haengt von der betrieblichen Struktur des Lagers und von der Art der auszufuehrenden Arbeiten ab und wird vom Lagerkommandanten allein festgesetzt.
6. Alle Umstaende, welche die Arbeitszeit verkuerzen koennen (Mahlzeiten, Appelle u. a.) sind daher auf ein nicht mehr zu verdichtendes Mindestmass zu beschaenken. Zeitraubende Anmaersche und Mittagspausen nur zu Essenszwecken sind verboten.
7. Die Bewachung ist aus der hergebrachten starren Form zu loesen und mit Ruecksicht auf spaetere Friedensaufgaben allmaechlich beweglich zu gestalten. Reitende Posten, Einsatz von Wachhunden, fahrbare Wachtuerme und bewegliche Hindernisse sind zu entwickeln.
8. Die Durchfuehrung dieses Befehls stellt an jeden Lagerkommandanten erheblich hoehere Anforderungen als bisher. Weil kaum ein Lager dem anderen gleich ist, wird von gleichmachenden Vorschriften abgesehen. Dafuer wird die gesamte Initiative auf den Lagerkommandanten verlagert. Er muß klares fachliches Wissen in militaerischen und wirtschaftlichen Dingen verbinden mit kluger und weiser Fuehrung der Menschengruppen, die er zu einem hohen Leistungspotential zusammenfassen soll.

gez. Pohl

SS-Obergruppenfuehrer und General der Waffen-SS

F. d. R.: gez. Schiller
SS-Obersturmfuehrer und Adj.

Source:

BEWEISDOKUMENTE

FUER DIE SPRUCHGERICHTE IN DER BRITISCHEN ZONE.

Herausgegeben von der Dienststelle des Generalinspektors
in der Britischen Zone fuer die Spruchgerichte (Hamburg, 15. Mai 1947).

TRANSLATION

G. J. Nr. 110 SS./KL. 30. 4. 1942 (U.S.A. 217).

The Chief of the SS-Wirtschafts-Verwaltungshauptamt
Ch. Po./Ha. 2192/42g.

Subjekt: Incorporation of the Inspection of Concentration Camps
into the "SS-Wirtschafts-Verwaltungshauptamt."

To the Reichsfuehrer SS.

Berlin-SW 11, Prinz-Albrecht-Str. 8

Reichsfuehrer!

I am sending today a report on the present position of the Concentration Camps and on the steps which I have taken to carry out your order of 3rd March 1942:

I.

1. At the outbreak of war the following Concentration Camps were in existence:

a) DACHAU	1939	4000,	today	8000 pris.
b) SACHSENHAUSEN	1939	6500,	today	10000 pris.
c) BUCHENWALD	1939	5300,	today	9000 pris.
d) MAUTHAUSEN	1939	1500,	today	5500 pris.
e) FLOSSENBUERG	1939	1600,	today	4700 pris.
f) RAVENSBRUECK	1939	2500,	today	7500 pris.

2. In the years 1940—42 nine more camps were established, viz.:

- | | |
|----------------|-----------------|
| a) AUSCHWITZ | f) LUBLIN |
| b) NEUENGAMME | g) NIEDERHAGEN |
| c) GUSEN | h) STUTTHOF |
| d) NATZWEILER | i) ARBEITSDORF. |
| e) GROSS-ROSEN | |

3. Apart from these 15 camps, which, from the point of view of tasks assigned and work carried out, are identical in the structure of their Headquarters and of the actual camp with the organization of the concentration camps previously established, the following tasks were assigned:

- a) SS-Sonderlager HINZERT: Headquarters and guards come under my command. The camp itself comes under the command of the Reichssicherheitshauptamt. No activity; no possibility for work.
- b) Youth protection camp MORINGEN: No factories.
- c) Youth protection camp UCKERMARCK: In construction.
- d) Youth protection camp LITZMANNSTADT: being planned.

4. During the last few weeks, the Reichssicherheitshauptamt and the "Kommandoamt of the Waffen-SS" requested SS-leaders for the camps in RIGA, KIEW and BOBRUISK, planned by these offices. I think it right that such projects should be submitted to the "SS-Wirtschafts-Verwaltungshauptamt" so that they may be planned and carried out from one central office, in respect of both SS and police. Otherwise considerable confusion could arise.

II.

1. The war has brought about a marked change of structure in the concentration camps and completely altered their tasks with regard to the employment of prisoners. The keeping of prisoners only for security reasons or on educational or preventive grounds is no longer of primary importance. The main thing now is the economic position. The mobilization of prisoners' man-power, first for war purposes (increase in armaments) and later for peace purposes, is becoming increasingly important.
2. In view of the aforesaid, certain necessary steps must be taken which call for a gradual change in the concentration camps from their former one-sided political form into an organization meeting economic requirements.
3. Therefore on 23rd and 24th April 1942, I held a meeting with all former concentration camp inspection-leaders, all camp commanders and all work leaders, in order to explain this new development to them personally. In the attached order I have made a summary of those matters of the utmost urgency which must be accomplished if the task of industrial armament is to proceed without delay.
4. The transfer of concentration camp supervision to the "Wirtschafts-Verwaltungshauptamt" has been carried out in cordial agreement with all the main offices concerned. Co-operation among all offices runs smoothly, and the elimination of confusion is universally welcomed as a triumph over the bonds which hinder advancement.

Heil Hitler!

signed: Pohl

SS-Obergruppenfuehrer and General of the Waffen-SS

Source:

BEWEISDOKUMENTE

FUER DIE SPRUCHGERICHTE IN DER BRITISCHEN ZONE.

Published by the Dienststelle des Generalinspektors
in der Britischen Zone fuer die Spruchgerichte (Hamburg, 15th May 1947).

Appendix to G. J. Nr. 110 SS./KL. 30. 4. 1942 (USA 217)

The Chief of the SS-Wirtschafts-Verwaltungshauptamt.

Ch. Po./Ha.

Berlin, 30. April 1942

Distribution to: the Chief Amtsgruppe D
all concentration camp commanders
all work leaders
all W-Offices.

pto.

ORDER.

The information and instructions given to the camp commanders and work leaders during the meetings of 24th and 25th April are hereby published as an order, effective as from 1st May 1942:

1. The leadership of a concentration camp and of all its Schutzstaffel (SS) economic establishments belongs to the camp commander. Thus he alone is also responsible for the best results being obtained in economic activities.
2. In the operation of the economic establishments the camp commander is assisted by the "Werkleiter" (work leader). The "Werkleiter" has to notify the camp commander if he fears that the performance of an order given by the camp commander does not give the results expected.
3. This official duty renders the "Werkleiter" equally responsible for industrial and economic losses and failures.
4. The camp commander is solely responsible for the employment of manpower. This employment must be exhaustive — in the truest sense of the word — in order to achieve the highest results. The work must be distributed centrally, by the Chief of the "Amtsgruppe D". The camp commanders may not take work orders from any other offices nor make any arrangements with them.
5. Working hours are unlimited. They depend on the industrial organization of the camp and on the kind of work to be done, and will be determined by the camp commander himself.
6. All circumstances which may shorten working hours (meals, roll-calls etc.) are to be brought to an absolute minimum. Midday breaks and walks to get meals waste valuable time and are forbidden.
7. The guard-system must be relieved of its customary inflexible form and gradually eased, with a view to the peace-time tasks. Mounted guards, police-dogs, movable watch-towers and movable obstacles must be increased.
8. To execute this order, higher demands than hitherto will be made on camp commanders. As no one camp is the same as another, there can be no question of the same regulations being enforced in all camps. Therefore the whole initiative will rest with the camp commander. He must unite a clear and expert knowledge of military and commercial matters with a clear and wise leadership of those groups of men which he has to bring to the highest level of productivity.

signed: Pohl

SS-Obergruppenfuehrer and General of the Waffen-SS.

F. d. R.: gez. Schiller
SS-Obersturmfuehrer u. Adj.

Source:

BEWEISDOKUMENTE

FUER DIE SPRUCHGERICHTE IN DER BRITISCHEN ZONE.

Published by the Dienststelle des Generalinspektors

in der Britischen Zone fuer die Spruchgerichte (Hamburg, 15th May 1947).

INDEX

The Council of the League of Nations, in its resolution of 17th October 1947, adopted the following principles:

1. The fundamental principle of the League of Nations is the maintenance of international peace and security.
2. In the event of a dispute between two or more States, the League of Nations shall be called upon to settle the dispute by peaceful means.
3. The League of Nations shall have the authority to call upon the Members of the League to take such action as may be necessary to maintain international peace and security.
4. The League of Nations shall have the authority to take such action as may be necessary to maintain international peace and security, including the use of force.
5. All Members of the League of Nations shall be bound by the decisions of the League of Nations.
6. The League of Nations shall have the authority to call upon the Members of the League to take such action as may be necessary to maintain international peace and security.
7. The League of Nations shall have the authority to take such action as may be necessary to maintain international peace and security, including the use of force.
8. The League of Nations shall have the authority to take such action as may be necessary to maintain international peace and security, including the use of force.

Enacted at Geneva on 24th October 1947

Source:
League of Nations, *Official Yearbook of the League of Nations*, 1947, Vol. 1, Part I, Chapter I, Section 1, paragraph 1.
Published by the Secretariat of the League of Nations
in the League of Nations Yearbook of International Law, Vol. 1, Part I, Chapter I, Section 1, paragraph 1, 1947.

INDEX



Camp name or Code No.	Paragraph	Type of camps	Page
5. SS-Korps-Nachrichten-Abteilung	Unna	Kdo. Bu	71
XI. Gross-Hesepe, Sub-Kdo. of Veerssen	Neuengamme	Kdo. Ng	126
XII. Dalum, Sub-Kdo. of Veerssen	Neuengamme	Kdo. Ng	126
A			
A 1, Fuehrungsstab, Lengerich	Neuengamme	Kdo. Ng	125
A 2, Aschersleben, Junkerswerke	Buchenwald	Kdo. Bu	198
A 2, Fuehrungsstab, Porta Westfalica	Neuengamme	Kdo. Ng	125
A 3, Fuehrungsstab, Helmstedt-Beendorf	Neuengamme	Kdo. Ng	125
A 4, "Hans", "Ago", Hadmersleben	Buchenwald	Kdo. Bu	197
A 4, "Heinrich", Rottleberode	Buchenwald	Kdo. Bu, later Kdo. Mi	197
A 5 and B 4, Rottleberode	Mittelbau	Kdo. Mi	200
A 6, "Wilhelm", Wansleben	Buchenwald	Kdo. Bu	197
Asch/Linz	Aach/Linz	CWC	179
Aachen	Aachen	CWC	31
Aachen	Baubrigade 5	Kdo. Bu	31
Aachen	—	Stadtkreis	31
Aachen	—	Kreis	31, 32
Aalborg	Aalborg	P	23
Aalen	—	Kreis	182
Aarhus	Aarhus	P	23
Abeking & Rassmussen	Altenesch	CWC	92
Abteroda	Abteroda	Kdo. Bu	194
Abteroda, "Anton", BMW	Buchenwald	Kdo. Bu	199
Acco Hagen, Lager	Soest	CWC	72
"Accu", Hannover-Stoecken	Neuengamme	Kdo. Ng	125
Accumulatorenfabrik	Letmathe-Oestrich	CWC	69
Accu-Stoecken	Hannover	Kdo. Ng	98
Achenbach, Fa. Gebr.	Weidenau	CWC	76
Achern	Achern	CWC	169
Achsenfabrik, Bergische	Wiehl	CWC	39
Achsenwerke, Harzer	Koenigs-Dahlum	CWC	104
Achtermeer	Achtermeer	CWC	92
Ackerberg Stollenbau, RF-SS, Zbl., Gmund	Dachau	Kdo. Da	187
Ackermann, Fahrzeugbau	Wuppertal	CWC	55
"Ada"-Kaesefabrik	Rodenkirchen	CWC	37
Adalbertstr., D.-Dorstfeld	Dortmund	CWC	68
Adelheide, Lager, Flugplatz	Delmenhorst	CWC	94
Adelsreute	Adelsreute	CWC	180
Adjutantur, RF-SS, Muenchen	Dachau	Kdo. Da	188
"Adler"	Neuengamme	Kdo. Ng	124
Adlershorst, Lager	Luebeck	CWC	122
Adlersaal, Lager	Welper	CWC	65
Adlerwerke	Hannover	CWC	100
Admiral-Scheer-Strasse	Bochum	CWC	63
Adolf, Grube	Merkstein	CWC	31
Adolf-Hitler-Str. 50	Brackwede	CWC	82
Adorf	Adorf	Kdo. Mi	201
Adorf	Dernau/Ahr	Kdo. Mi	145
"Adorf", Artern	Mittelbau	Kdo. Mi	200
Afa-Werke-Wien, Sub-Kdo. of Schwechat	Mauthausen	Kdo. Ma	8
Agfa-Kamerawerk, Muenchen	Dachau	Kdo. Da	189
"AGO", "Hans", A 4, Hadmersleben	Buchenwald	Kdo. Bu	197
AGG Gleiwitz	Blechhammer	WD Au III	211
AEG	Gross-Rosen	Kdo. GR	210
AEL	Rattwitz	AEL	212
"AEL Radwitz"	—	Kreis	62
Ahaus	Hildesheim	CWC	104
Ahlborn	Neuengamme	Kdo. Ng	125
Ahlem see Hannover-Ahlem	Hannover-Ahlem	Kdo. Ng	99
Ahlem	Hannover	Kdo. Ng	98
Ahlem	Ahlen	CWC	61
Ahlen	Ahlten	CWC	116
Ahlten	Ahrbergen	CWC	105
Ahrbergen	Ahrdorf	CWC	33
Ahrdorf	Ahrdorf	CWC	100
Ahrend KG., Karl, Kohlenhandlung	Hannover	CWC	145, 146
Ahrweiler	—	Kreis	145
Ahrweiler	Ahrweiler	CWC	172
Aichen	Aichen	CWC	128
Aichhalden	Aichhalden	CWC	136
Ailingen	Ailingen	CWC	138
Aitrach	Aitrach	CWC	172
Albbruck	Albbruck	CWC	65
Alberg, Herdfabrik, G.-Vogelsang	Gevelsberg	CWC	157
Albisheim	Albisheim	CWC	

Camp name or Code No.	Paragraph	Type of camps	Page
Alderney	Baubrigade I	Kdo. Ng	233
Alderney, Baubrigade I	Neuengamme	Kdo. Ng, later Kdo. Bu	125
Aldingen	Aldingen	CWC	127
Alexanderwerk	Witten-Annen	CWC	67
Alfa-Baracke, Lager	Alfeld	CWC	103
Alfawerk/Baracke	Alfeld	CWC	103
Alfeld	—	Kreis	103
Alfeld	Alfeld	CWC	103
Alfing	Ellwangen	CWC	182
Alfred I, Sub-Kdo.	Ellrich	Kdo. Mi	201
Alfred I, Sub-Kdo. of Mi II	Mittelbau	Kdo. Mi	200
AL Gassen	Gassen	Kdo. GR	210
Allach, Amt W I, Porzellan-Manuf.	Dachau	Kdo. Da	187
Allach, BMW	Dachau	Kdo. Da	187
Allach, OT-Bau	Dachau	Kdo. Da	187
Allg. Solvay-Werke	Bernburg	Kdo. Bu	204
Allendorf, Nobel	Buchenwald	Kdo. Bu	199
Allerthal-Werke	Grasleben	CWC	111
Allmendingen	Allmendingen	CWC	137
Alpenland, SS-OA., Zbl., Salzburg	Dachau	Kdo. Da	187
Alpine Montanwerke AG, Eisenerz	Mauthausen	Kdo. Ma	8
Alpirsbach	Alpirsbach	CWC	129
Alsdorf, Krs. Aachen	Alsdorf	FLC, CWC	31
Alsdorf, Krs. Altenkirchen	Alsdorf	CWC	164
Alsenbrueck-Langmeil	Alsenbrueck-Langmeil	CWC	152
Alsenz	Alsenz	CWC	152
Alt Bueddenstedt	Alt Bueddenstedt	CWC	110
Altburg	Altburg	CWC	130
Alte Kantine	Luebeck	CWC	122
Altekoester, Dr.	Wuppertal	CWC	55
Altena	—	Kreis	79, 80
Altena	Altena	CWC	79
Altenau	Altenau	CWC	107
Altenbeken	Altenbeken	CWC	86
Altenburg	—	Kreis	195
Altenburg	Altenburg	Kdo. Bu	195
Altenburg, Hasag	Buchenwald	Kdo. Bu	198
Altenburg, Hasag	Buchenwald	Kdo. Bu, female	199
Altendorf	Altendorf	CWC	64
Altenesch	Altenesch	CWC	92
Altenegroden, Gemeinschaftslager	Wilhelmshaven	CWC	95
Altenegroden, Stadt-Lager	Wilhelmshaven	CWC	95
Altenhammer	Altenhammer	Kdo. Fl	194
Altenhammer-Ambos	Altenhammer	Kdo. Fl	194
Altenhammer, Ambos, Forschungsinstitut	Flossenbuerg	Kdo. Fl	193
Altenhammer-Stich	Altenhammer	Kdo. Fl	194
Altenhammer, Stich, Forschungsinstitut	Flossenbuerg	Kdo. Fl	193
Altenheim	Altenheim	CWC	168
Altenhundem	Altenhundem	CWC	77
Altenkirchen	—	Kreis	163, 164, 165
Altenkirchen	Altenkirchen	CWC	163
Altenkrempe	Altenkrempe	CWC	123
Altenloh, Brinck Co.	Milspe	CWC	65
Altenmelle	Altenmelle	CWC	90
Altensothrieth Lager	Unterluess	FLC	115
Altenvoerde	Altenvoerde	CWC	65
Alter Postweg, Lager	Kirchhellen	CWC	58
Altersheim Wegberg	Wegberg	CWC	32
Alt-Luenen	Alt-Luenen	CWC	61
Alter Warf, Lager	Varel	CWC	91
Alt Garge	Alt Garge	CWC	118
Alt Garge a. d. Elbe	Neuengamme	Kdo. Ng	125
Althengstedt	Althengstedt	CWC	130
Altshausen	Altshausen	CWC	137
Altwarmbuechen	Altwarmbuechen	CWC	116
Aluminiumwerke	Weende	CWC	103
Alzey	—	Kreis	160, 161
Amalienhuette, Eisenwerk	Nieder-Laasphe	CWC	77
Amalienstr.	Essen	CWC	52
Ambos, Forschungsinstitut, Altenhammer	Flossenbuerg	Kdo. Fl	193
Amern	Amern	CWC	41
"Am Holm"	Neustadt	CWC	123
Am Kothen	Duesseldorf	CWC	48
Ammerland	—	Kreis	91
Ampermoching, Teichbau-Kdo.	Dachau	Kdo. Da	186

Camp name or Code No.	Paragraph	Type of camps	Page
Amper-Werke, Dachau	Dachau	Kdo. Da	
Amselstrasse 15, Lager	Muenster	CWC	189
"Am Sportplatz", Lager	Heilbronn	CWC	59
Amstetten	Ebensee	Kdo. Ma	182
Amstetten	Mauthausen	Kdo. Ma	10
Amt B/G, OT-ObI, Landshut	Dachau	Kdo. Da	9
Amt f. Truppenbetreuung, Lobositz	Flossenbuerg	Kdo. Fl	189
Amt "L", RF-SS, Pers.-Stab, Muenchen	Dachau	Kdo. Da	192
Amtmann Hahn, Nachrichtenschule	Nordhausen	Kdo. Mi	188
Amt W I, Porzellan-Manuf., Allach	Dachau	Kdo. Da	202
Amtzell	Amtzell	CWC	187
Am Walde, Lager	Harsum	CWC	138
Andernach	Andernach	CWC	105
Andorf	Andorf	CWC	144
Angelmodde	Angelmodde	CWC	119
Angermunderstr. 6	Duisburg	CWC	60
Angorazucht (V), Dachau	Dachau	Kdo. Da	46
Anker, Lager zum	Heilbronn	CWC	189
Anker-Werke	Bielefeld	CWC	182
Annaburg	Annaburg	Kdo. Bu	81
Annaburg, Geraetebau	Buchenwald	Kdo. Bu	205
Anneliese AG, Zementwerk	Ennigerloh	CWC	198
Annenstr. 77	Witten-Annen	CWC	61
Annener Gusstahl, Ruhrstahl AG	Buchenwald	Kdo. Bu	67
Anorgana, Gendorf	Dachau	Kdo. Da	198
Anroechte	Anroechte	CWC	187
Ansbach	—	Kreis	78
Ansbach	Ansbach	Kdo. Ra	185
Ansbach, Reichsbahn	Flossenbuerg	Kdo. Fl	185
Anschuetz & Co.	Kiel-Neumuehlen	Kdo. Bu	193
Anschuetzwerke Bellin	Lammershagen	CWC	123
"Anton", BMW, Abterode	Buchenwald	Kdo. Bu	124
"Anton", BMW, Eisenach	Buchenwald	Kdo. Bu	199
Antoniusstr., Wirtsch. Peters	Eilendorf	Kdo. Bu	197
Anton, SS-Kdo.	Abterode	AEL	31
Apparatebau, Bruns, Gandersheim	Buchenwald	Kdo. Bu	194
Apparatebau Dr. Brandt & Co.	Rothmuehle	Kdo. Bu	198
Appen	Appen	CWC	76
Appendix I	—	CWC	121
Appendix V	—	—	234-236
Appenweier	—	—	236-240
"Arado-Werke"	Appenweier	CWC	168
Arb.-Batl. (L) 3	Wittenberg	Kdo. Sa	205
Arb.-Gem. Betonstahl	Hannover	CWC	99
Arbeitsbataillon (L)	Monowitz	WD Au III	223
Arbeitserziehungslager	Wuppertal	CWC	56
Arbeitsgemeinschaft Bauraete Dr. Born & Richter	Hamburg-Wilhelmsburg	AEL	126
Arbeitsgemeinschaft Fliegerschaaeden	Ellrich	Kdo. Mi	201
Arbeitsgemeinschaft Hochtief	Wuppertal	CWC	56
Arbeitsgemeinschaft "Sued"	Essen	CWC	53
Arbeitslager 2	Krefeld	CWC	40
Arbeitslager Berlin	Landsberg	Kdo. Da	186
Arbeitslager Kegelbahn	Sachsenhausen	Kdo. Sa	208
Arbeitslager O.T.	Suechteln	CWC	41
Archimedes	Kirchlengern	CWC	83
Arenberg	Breslau	CWC	210
Arkona	Arenberg	CWC	149
Arloff	Langelsheim	CWC	107
Arminiuswerft GmbH.	Arloff	CWC	35
Arnach	Bodenwerder	CWC	101
Arnimsruh MFM, Lager	Arnach	CWC	139
Arnsberg	Luebeck	CWC	122
Arnsberg	—	Kreis	74
Arnsbergstr. 2, Lager	Arnsberg	CWC	74
Arntzen-Leichtbau	Soest	CWC	72
Arolsen	Brackwede	CWC	82
Arolsen, SS-Bauleitung	Arolsen	Kdo. Bu	184
Arpke	Buchenwald	Kdo. Bu	197
Artilleriefahrplatz	Arpke	CWC	116
Artern, "Adorf"	Juelich	CWC	33
Asbach see Baeumenheim-Asbach	Mittelbau	Kdo. Mi	200
Asbeck	Dachau	Kdo. Da	188
Ascheberg	Asbeck	CWC	65
Aschendorfer Moor	Ascheberg	CWC	124
Aschendorf/Huemmling	Aschendorfer Moor	WDP	88
	—	Kreis	88, 89

Camp name or Code No.	Paragraph	Type of camps	Page
Aschersleben, A 2, Junkerswerke	Buchenwald	Kdo. Bu	198
Aschersleben, Junkers	Buchenwald	Kdo. Bu	199
Aslau	Aslau	Kdo. GR	211
Astra-Werke, Chemnitz	Flossenbuerg	Kdo. Fl	194
ATG, Leipzig	Buchenwald	Kdo. Bu	199
"Athen"	Neuengamme	Kdo. Ng	124, 125
Atlas-Baracke	Walsrode	CWC	116
Atlasmaste in Bestwig	Nuttlar	CWC	73
Attendorn	Attendorn	CWC	76
Atter	Atter	CWC	89
Atterstrasse 72	Osnabrueck	CWC	87
Attin, Oswald	Wuppertal	CWC	56
Attnang-Puchheim	Ebensee	Kdo. Ma	10
Attnang-Puchheim, Sub-Kdo. of Ebensee	Mauthausen	Kdo. Ma	9
Atzenbach	Atzenbach	CWC	166
Aue-Elbe II, HJ.-Ausbildungslager	Flossenbuerg	Kdo. Fl	192
Auerbach	Passau	Kdo. Ma	191
Auerbach/Bensheim	Auerbach-Bensheim	Kdo. Na	183
Auf dem Kupferhammer	Brackwede	CWC	82
Aufraeumung Stadt-Verwaltung, Schlachthof	Nordhausen	Kdo. Mi	202
Aufraeumung Stadt-Verwaltung, Schuetzenstrasse	Nordhausen	Kdo. Mi	202
Auggen	Auggen	CWC	166
Augsburg, Messerschmitt	Dachau	Kdo. Da	187
Augsburg, Michelwerke	Dachau	Kdo. Da	189
Augsburg-Pfersee, Messerschmitt	Dachau	Kdo. Da	187
Augsburg, Oberbuergemeister	Dachau	Kdo. Da	189
Augsburg, Reichsb.-Betriebsamt	Dachau	Kdo. Da	189
August-Thyssen-Huette	Duisburg	CWC	45
Aulendorf	Aulendorf	CWC	136
Aumuehle	Nordhausen	Kdo. Mi	202
Aurich	—	Kreis	95
Aurich	Aurich	Kdo. Ng, FLC, CWC	95
Aurich-Engerhufe	Neuengamme	Kdo. Ng	126
Auricher Wiesmoor II	Auricher Wiesmoor II	CWC	95
Auschwitz	Auschwitz	CC	223
Auschwitz I	Auschwitz	CC	223
Auschwitz III	Blechhammer	Kdo. Au III	211
Auschwitz III	Monowitz	CC	223
Auslaenderlager der O.T.	Vaihingen	FLC	182
Austria	—	—	5—11
Autohaus GmbH.	Wuppertal	CWC	55
Auto Union, DKW-Werke, Zschopau	Flossenbuerg	Kdo. Fl	194
Auto Union, Werk Horch, Zwickau	Flossenbuerg	Kdo. Fl	192
Auto Union, Werk Siegm. Hohenstein-Ernstthal	Flossenbuerg	Kdo. Fl	193
Auto Union, Werk Siegm., Siegm.-Schoenau	Flossenbuerg	Kdo. Fl	192
B			
"B 2 — Halberstadt"	Halberstadt	Kdo. Bu	205
B IIIa, Harzungen	Buchenwald	Kdo. Bu, later Kdo. Mi	197
B IIIb, Ellrich	Buchenwald	Kdo. Bu, later Kdo. Mi	197
B 4, Rottleberode	Buchenwald	Kdo. Bu, later Kdo. Mi	197
B 7, Baultg. Dogger, Hersbruck	Flossenbuerg	Kdo. Fl	192
B II, Niedersachswerfen, Sub-Kdo. of M II	Mittelbau	Kdo. Mi	200
Baarestr.	Bochum	CWC	63
Babcockwerke	Friedrichsfeld	CWC	45
Bacharach	Bacharach	CWC	148
Bachmanning, Holzf. Kdo. Bad Ischl	Dachau	Kdo. Da	187
Bachmanning, Sub-Kdo. of Gross-Raming	Mauthausen	Kdo. Ma	8
Bad Berka	Bad Berka	Kdo. Bu	196
Bad Berka, Sub-Kdo. of Tonndorf	Buchenwald	Kdo. Bu	198
Bad Duerkheim	Bad Duerkheim	CWC	151
Bad Duerrheim	Bad Duerrheim	CWC	178
Baden-Baden	—	Stadtkreis	176
Baden-Baden	Baden-Baden	CWC	176
Baden, Land	—	—	165—180
Badenstedt	Badenstedt	CWC	100
Badenstedter Str. 75, Lager	Hannover	CWC	100
Badenweiler	Badenweiler	CWC	166
Bad Godesberg	Bad Godesberg	CWC	35
Bad Godesberg	Buchenwald	Kdo. Bu	197
Bad Grund/Harz	Bad Grund/Harz	CWC	107
Bad Harzburg	Bad Harzburg	CWC	108
Bad Ischl, Holzf. Kdo., Bachmanning	Dachau	Kdo. Da	187
Bad Ischl, Umsiedlerlager	Dachau	Kdo. Da	187
Bad Kreuznach	Bad Kreuznach	CWC	153

Camp name or Code No.	Paragraph	Type of camps	Page
Bad Lippspringe	Bad Lippspringe	CWC	86
Bad Muender	Bad Muender	CWC	98
Bad Muenster am Stein	Bad Muenster am Stein	CWC	153
Bad Neuenahr	Bad Neuenahr	CWC	145
Bad Oeynhausien	Bad Oeynhausien	CWC	84
Bad Rippoldsau	Bad Rippoldasu	CWC	175
Bad Schwartau	Bad Schwartau	CWC	121
Bad Toelz, SS-Junkerschule	Dachau	Kdo. Da	186
Bad Toelz, Zentralbauleitung	Dachau	Kdo. Da	186
Bad Warmbrunn	Bad Warmbrunn	Kdo. GR	210
Bad Zwischenahn	Bad Zwischenahn	CWC	91
Baer & Rempel	Bielefeld	CWC	81
Baerenbach	Baerenbach	CWC	153
Baerendelle, Schule	Essen	CWC	52
Baerlocher, Chem. Werke, Muenchen	Dachau	Kdo. Da	188
Baerl, Wirtschaft Liesen	Repelen-Baerl	CWC	43
Baeumenheim-Asbach, Messerschmitt	Dachau	Kdo. Da	188
Bahlsen, Keksfabrik	Hannover	CWC	99
Bahnbetriebswerk	Altenhudem	CWC	77
Bahnbetriebswerk, Ingolstadt	Dachau	Kdo. Da	189
Bahnhof 26	Misburg	CWC	101
Bahnhof, Schoeninger Str.	Helmstedt	CWC	110
Bahnhofsgelaende, auf dem	Herzogenrath	CWC	31
Bahnhofstrasse 61	Kettwig	CWC	49
Bahnhofstrasse 3 and 25	Misburg	CWC	101
Bahnhofstrasse 1	Otzenrath	CWC	41
Bahnmeisterei 3	Goettingen	CWC	104
Baienfurt	Baienfurt	CWC	136
Baiersbronn	Baiersbronn	CWC	129
Baindt	Baindt	CWC	136
Balingen	—	Kreis	131, 132
Balingen,	Balingen	CWC	131
Balkhausen	Balkhausen	CWC	34
Ballenstedt	—	Kreis	203
Ballenstedt	Ballenstedt	Kdo. Mi	203
Ballenstedt, Napola	Mittelbau	Kdo. Mi	200
Bamberg	—	Kreis	185—186
Bamberg	—	Stadtkreis	185
Bamberg	Bamberg	CWC	185
Bambergen	Bambergen	CWC	179
Bang, C. C., Nachfolger	Rheydt	CWC	42
Banterweg, Phrix-Werke, Wilhelmshaven	Neuengamme	Kdo. Ng	125
Barackenlager	Hoykenkamp	CWC	93
Baracke Steeg	Engelskirchen	CWC	37
"Barbara", Lager b. d. Zeche Viktoria	Alt-Luenen	CWC	61
Barbaraschule	Essen	FLC	51
Bardenberg	Bardenberg	CWC	31
Bardenberger Str. 8	Kohlscheid	CWC	31
Barkhausen	Barkhausen	Kdo. Ng	85
Barkhausen near Porta	Neuengamme	Kdo. Ng	125
Barme	Barme	CWC	111
Barmenia, Masch.-Fabrik	Wuppertal	CWC	55
Barmer Maschinenfabrik	Remscheid	CWC	54
Barmke	Barmke	CWC	110
Barmstedt	Barmstedt	CWC	121
Barnewitz & Co., Konservenfabrik	Wolfenbuettel	CWC	109
Barskamp	Barskamp	CWC	118
Barth	Barth	Kdo. Ra	207
Barth, Karl, Firma	Waldbroel	CWC	39
Barthilotwerke, Muenchen	Dachau	Kdo. Da	187
Bartmann & Sohn	Wegberg	CWC	32
Bassenheim	Bassenheim	CWC	148
Bassfeld	Dinslaken	CWC	44
Bathey-Ruhrbruecke	Hagen	CWC	67
Bathorn	Barthorn	WDP	87
Baubrigade I	Baubrigade I	Kdo. Ng	233
Baubrigade I, Alderney	Neuengamme	Kdo. Ng, later Kdo. Bu	125
Baubrigade I, Sollstedt	Buchenwald	Kdo. Bu, later Kdo. Mi	198
Baubrigade I, Sollstedt	Mittelbau	Kdo. Mi, later Kdo. Sa	200
Baubrigade II, Bremen	Neuengamme	Kdo. Ng, later Kdo. Sa	125
Baubrigade II, Hamburg	Neuengamme	Kdo. Ng, later Kdo. Sa	125
Baubrigade II, Osnabrueck	Neuengamme	Kdo. Ng	125
Baubrigade 3	Tettenborn	Kdo. Sa	106
Baubrigade III, Duisburg	Buchenwald	Kdo. Bu, later Kdo. Mi	196
Baubrigade III, Koeln	Buchenwald	Kdo. Bu	196

Camp name or Code No.	Paragraph	Type of camps	Page
Baubrigade III, Sub-Kdo. Duisburg-Meiderich	Baubrigade III	Kdo. Bu	233
Baubrigade III, Walkenried-Woffleben	Buchenwald	Kdo. Bu, later Kdo. Mi	197
Baubrigade 3, Wieda	Mittelbau	Kdo. Mi, later Kdo. Sa	200
Baubrigade IV, Ellrich	Buchenwald	Kdo. Bu, later Kdo. Mi	197
Baubrigade 4, Ellrich	Mittelbau	Kdo. Mi, later Kdo. Sa	200
Baubrigade IV, Wuppertal	Buchenwald	Kdo. Bu, later Kdo. Mi	197
Baubrigade V	Buchenwald	Kdo. Bu, later Kdo. Mi	196
Baubrigade 5, Halle/Saale	Mittelbau	Kdo. Mi, later Kdo. Sa	200
Baubrigade 5, WL Sond.St. Schmalschlaeger, Halle	Buchenwald	Kdo. Bu	197
Baubrigade V-West	Baubrigade V-West	Kdo. Ng, Kdo. Bu	233
Baubrigade 7 (E), Stuttgart	Mittelbau	Kdo. Mi, later Kdo. Sa	200
Baubrigade 8	Baubrigade 8	Kdo. Sa	233
Baubrigade 8 (E), Stuttgart	Mittelbau	Kdo. Mi, later Kdo. Sa	200
Baubrigade 10	Baubrigade 10	Kdo. Sa	233
Baubrigade 11	Neuengamme	Kdo. Ng	126
Baubrigade 11	Ebensee	Kdo. Ng	10
Baubrigade 12	Ebensee	Kdo. Sa	10
Baubrigade XIII	Baubrigade XIII	Kdo. Da, Kdo. Sa	233
Baubrigade West	Sachsenhausen	Kdo. Sa	208
Baubuero Fricke	Nordhausen	Kdo. Mi	202
Bauer, Carl	Wuppertal	CWC	56
Bauer, C. Aug.	Voerde	CWC	65
Bauer, Hugo	Solingen	CWC	51
Bauer Kellermann	Nottuln	CWC	60
Bauer & Schaurte	Muenchen-Gladbach	CWC	42
Bauer & Schaurte	Oedt	CWC	40
Baugesellschaft Heimst. Schl. Holst.	Luebeck	CWC	122
Baugesellschaft Helmig	Hamm	CWC	74
Bauhilfe der DAF	Bochum	CWC	63
Bauhilfe der DAF	Duisburg	CWC	46
Bauhilfe der DAF	Wuppertal	CWC	55
Bauhilfe Essen	Oberhausen	CWC	47
Bauhof	Clausthal/Zellerfeld	CWC	107
Bauhof Sued, DAF	Bochum	CWC	63
Bauleitung B III 6	Ellrich	Kdo. Mi	201
Bauleitung "Gerta", Giessen	Buchenwald	Kdo. Bu	197
Bauleitung Wa.-SS, Sennelager	Buchenwald	Kdo. Bu	198
Bauleitung Dogger, B 7, Hersbruck	Flossenbuerg	Kdo. Fl	192
Baumann, Wilhelm	Balkhausen	CWC	34
Baumbach	Baumbach	CWC	163
Baum-Cremer & Schuechtermann	Herne	CWC	80
Baumgart, Joachim, Eisengiesserei	Neviges	CWC	49
Baumstrasse	Herne	CWC	80
Baumwollspinnerei, Plauen	Flossenbuerg	Kdo. Fl	193
Baumwollspinnerei Roettenich	Birkesdorf	CWC	34
Baumwollwaecherei	Koeln-Holweide	CWC	36
Bauschuttverwertung DEST, Essen	Buchenwald	Kdo. Bu	197
Bautz, L. Fa., Saulgau	Dachau	Kdo. Da	187
Bauzug, Lagerunterkunft	Stadthagen	CWC	97
Bavaria, Land	—	—	140
Bayer. Lloyd, Passau III, Sub-Kdo. of Passau II	Mauthausen	Kdo. Ma	9
Bayern, Land	—	—	184—194
Bayers Ruhrketten	Iserlohn	CWC	68
Bayreuth, Institut f. physik. Forschung	Flossenbuerg	Kdo. Fl	192
Bayrischzell, SS-Lazarett	Dachau	Kdo. Da	189
B.B.C. Sportplatz	Mannheim	CWC	181
B.B.C. Werkgeleande	Mannheim	CWC	181
Bebelstrasse	Witten-Annen	CWC	67
Bechtheim	Bechtheim	CWC	159
Bechtolsheim	Bechtolsheim	CWC	161
Becker, Oberhauser Glasfabrik	Oberhausen	CWC	46
Becker, Walter	Wuppertal	CWC	56
Becklas, Moebelfabrik	Bohmte	CWC	90
Beckum	—	Kreis	61, 62
Bedburger Wollindustrie	Bedburg	CWC	34
Bedburg	Bedburg	FLC, CWC	34
Beeckerstrasse, Lager	Duisburg	CWC	46
Beeck, Schule	Wegberg	CWC	32
Beeck, Wirtschaft Bertrams	Wegberg	CWC	32
Beelitzhof, SS-Lager	Berlin-Nikolassee	Gestapo Lager	206
Beendorf see Helmstedt-Beendorf	Neuengamme	Kdo. Ng	125
Beisingsschule	Essen	CWC	52
Beisingstrasse 22	Essen	CWC	52
Beisselsgrube	Ichendorf	CWC	34
Beelen	Beelen	FLC	59

Camp name or Code No.	Paragraph	Type of camps	Page
Beermann Co., Gev.-Vogelsang	Gevelsberg	CWC	65
Bekleid.-Werk, Heimarbeiter, Dachau	Dachau	Kdo. Da	188
Belgium	—	—	13, 15
Belm	Belm	CWC	89
Bender & Wirth	Kierspe	CWC	79
Bendorf	Bendorf	CWC	148
Beneschau see Hradischko	Flossenbuerg	Kdo. Fl	192
Benhausen, Lager	Altenbeken	CWC	86
Benninghausen	Benninghausen	CWC	79
Benningsen	Benningsen	CWC	98
Bensberg, Napola	Buchenwald	Kdo. Bu	197
Benze, Wilhelm	Eimbeckhausen	CWC	98
Berau	Berau	CWC	172
Berechem & Schaberg	Gelsenkirchen	CWC	57
Berchum	Berchum	CWC	69
Berga, Eisenbahnbaubrigade 1	Mittelbau	Kdo. Mi, later Kdo. Sa	200
Bereitschaftslager	Clausthal/Zellerfeld	CWC	107
Berensch	Berensch	CWC	111
Bereths Saal	Elmpt	CWC	32
Berg, firm	Billroda	Kdo. Bu	204
Berga	Berga	Kdo. Mi	203
Berga/Elster, "Schwalbe", SS-Fuehrungsstab	Buchenwald	Kdo. Bu	198
Bergalingen	Bergalingen	CWC	172
Bergatreute	Bergatreute	CWC	137
Bergbau AG	Bruex	Kdo. Fl	19
Bergbau AG, Bruex	Flossenbuerg	Kdo. Fl	192
Bergbau AG Lothringen 1	Bochum	CWC	63
Bergbau AG Lothringen, Schacht I/III	Bochum	CWC	63
Bergbau AG Lothringen, Schacht IV	Bochum	CWC	63
Bergdorfer Str. 30	Bueckeburg	CWC	97
Bergen	Bergen	CWC	115
Bergen-Belsen	Bergen-Belsen	CC	115
Bergen-Belsen, CC	Gruenberg	Kdo. GR	211
Bergen, Lager	Bochum	CWC	64
Berger	Heilbronn	Kdo. Na	182
Bergerhausen, Saal	Friesheim	CWC	35
Bergstrasse, Hans	Essen	CWC	52
Bergfeld & Hoppe	Solingen	CWC	51
Berghaupten	Berghaupten	CWC	175
Bergheim/Erft	—	Kreis	34
Bergische Achsenfabrik	Wiehl	CWC	39
Bergisch-Gladbach	Bergisch-Gladbach	CWC	37
Bergisch-Maerkische Stein-Ind.	Wiehl	CWC	39
Bergisch-Neukirchen	Bergisch-Neukirchen	CWC	54
Berglust, Lager	Bielefeld	CWC	81
Berg.-Maerk. Eisenwerk	Velbert	CWC	49
Bergmann, Hans, Firma	Geldern	CWC	48
Bergmannsheim	Walsum	CWC	44
Bergmannschule, Standortkdr., Muenchen	Dachau	Kdo. Da	188
Berg, Neustadt	Berg, Neustadt	CWC	39
Bergstrasse	—	Kreis	183
Bergstrasse 16	Bramsche	CWC	87
Bergstrasse 9	Letmathe-Oestrich	CWC	69
Bergstrasse, Schule	Essen	CWC	52
Berg, W. & E., Bau- u. Holzindustrie	Dreisbach-Tiefenbach	CWC	75
Bergwerksdirektion Buer	Gelsenkirchen	CWC	57
Bergwerksdirektion Wilhelmine Viktoria	Gelsenkirchen	CWC	57
Bergwerksdirektion Zweckel, Lager	Gladbeck	CWC	58
Bergwerksgesellschaft Dahlbusch	Gelsenkirchen	CWC	57
Bergzabern	—	Kreis	150
Bergzabern	Bergzabern	CWC	150
Berhausen, Lager Saal	Witterschlick	CWC	35
Beringstedt	Beringstedt	CWC	119
Berker Gebr., Klagebach	Luedenscheid	CWC	79
Berleburg	Berleburg	CWC	77
Berlin	—	—	206
Berlin	Berlin	Kdo. Sa, Kdo. Bu, CWC	206
Berlin, Arbeitslager	Sachsenhausen	Kdo. Sa	208
Berlin, Kastanienallee	Sachsenhausen	Kdo. Sa	208
Berlin-Neukoelln	Berlin-Neukoelln	CWC	206
Berlin-Nikolassee	Berlin-Nikolassee	Gestapo Lager	206
Berlin-Schlachtensee	Berlin-Schlachtensee	FLC	206
Berlstedt	Berlstedt	Kdo. Bu	196
Berlstedt, DEST	Buchenwald	Kdo. Bu	196
Bermersbach	Bermersbach	CWC	176

Camp name or Code No.	Paragraph	Type of camps	Page
Bernburg	—	Kreis	204
Bernburg	Bernburg	Kdo. Bu	204
Bernburg, Solvay-Werke	Buchenwald	Kdo. Bu	199
Berndt, Walter	Koeln	CWC	36
Berning, Fa. Alfr.	Schwelm	CWC	66
Bernkastel	—	Kreis	142, 143
Bernkastel	Bernkastel	CWC	142
Bernsdorf & Co. Dresden	Flossenbuerg	Kdo. Fl	192, 194
Bersenbrueck	—	Kreis	87
"Berta"	Duesseldorf	Kdo. Bu	47
"Berta", Duesseldorf	Buchenwald	Kdo. Bu	197
Bertenau	Bertenau	CWC	150
Bertram, Fa. Josef	Soest	CWC	72
Bertrams Wirtschaft, Beeck	Wegberg	CWC	32
Berufsschule — Entl.-Stelle, Schleisheim	Dachau	Kdo. Da	186
Bestwig	Bestwig	CWC	73
Betheler Zweiganstalten	Freistatt	CWC	101
Bethelner Landstrasse, Lager	Gronau	CWC	103
Beton- & Monierbau	Blechhammer	WD Au III	211
Betonwarenfabrik	Lueneburg	CWC	118
Betriebskontrolle	Blechhammer	WD Au III	211
Betriebsschlosserei	Monowitz	WD Au III	223
Bettermann	Hueingsen	CWC	70
Bettmaringen	Bettmaringen	CWC	173
Betzdorf	Betzdorf	CWC	164
Betzdorf/Sieg	Birkesdorf	CWC	34
Beuel	Beuel	CWC	35
Beuren, Krs. Wangen	Beuren	CWC	138
Beuren, Krs. Zell/Mosel	Beuren	CWC	143
Beuststrasse 63	Essen	CWC	51
Beverungen	Beverungen	CWC	83
Beyersmann	Hagen	CWC	66, 67
Biag Zukunft	Weisweiler	CWC	33
Biala	—	Kreis	223, 224
"Biber II", Chr. Mansfeld	Buchenwald	Kdo. Bu	198
Biberach	—	Kreis	139, 140
Bichelkamp, Lager	Oberhausen	CWC	46
Bichl	Bichl	FLC	190
Bickenbach & Schmolz	Neuss	CWC	42
Biecker Albert, Gesenkbau	Plettenberg	CWC	80
Bielefeld	—	Kreis	82
Bielefeld	—	Stadtkreis	81
Bielefeld	Bielefeld	CWC	81
Bielefelder Strasse	Brackwede	CWC	82
Bielefelder Strasse 35	Wanne-Eickel	CWC	62
Biene	Biene	CWC	87
Bienen	Bienen	FLC	44
Biersdorf	Biersdorf	CWC	164
Bierwes, Heinrich,-Huette	Duisburg	CWC	46
Bigge	Bigge	CWC	78
Billerbeck-Str.	Witten-Annen	CWC	67
Billroda	Billroda	Kdo. Bu	204
Billroda, Gustloff-Werke I, II, III	Buchenwald	Kdo. Bu	198
Bilshausen	Bilshausen	CWC	106
Bilstein	Hohenlimburg	CWC	69
Bilstein, August	Voerde	CWC	65
Bilstein, Ferdinand	Voerde	CWC	65
Binder II, Geschw. Weberei, Dachau	Dachau	Kdo. Da	189
Bingen	—	Kreis	161
Bingen	Bingen	CWC	133
Bingerbrueck	Bingerbrueck	CWC	154
Binzen	Binzen	CWC	165
Birgsau see Oberstdorf-Birgsau	Dachau	Kdo. Da	188
Birkelbach, Rob.	Wuppertal	CWC	56
Birkenfeld	Birkenfeld	CWC	130
Birkenbach & Co., Fa.	Witten-Annen	CWC	67
Birkendorf	Birkendorf	CWC	173
Birkenfeld	—	Kreis	142
Birkenfeld	Birkenfeld	CWC	142
Birkesdorf	Birkesdorf	CWC	34
Birkhahn/H, Siebel-Flugzeugwerke	Buchenwald	Kdo. Bu	197
Birkhahn, Lager	Annaburg	Kdo. Bu	205
Birkhahn, Lager	Halle	Kdo. Bu	204
Birkhahn, part of the village Moetzlich	Birkhahn	Kdo. Bu	204
Birksackerhof, Messerschmitt, Lauingen	Dachau	Kdo. Da	187

Camp name or Code No.	Paragraph	Type of camps	Page
"Birksackerkof-Metallbau"	Lauingen	Kdo. Da	
Birlenbach	Birlenbach	CWC	184
Birten	Birten	CWC	162
Bischofferode	Bischofferode	Kdo. Mi	42
Bischofferode, Sub-Kdo. of "Emmi"	Mittelbau	Kdo. Mi	202
Bischweiler	Bischweiler	CWC	200
Bisingen	Bisingen	CWC	171
Bismarckstrasse, Lager	Welper	CWC	132
Bismarckstrasse 315	Gelsenkirchen	CWC	65
Bismarckwerke	Wuppertal	CWC	57
Bischof Werke, Recklinghausen S II	Recklinghausen	CWC	56
Bisping, Wirtschaft	Witten-Annen	CWC	58
Bitburg	—	Kreis	67
Bitter, Wilhelm	Bielefeld	CWC	142
Bitz	Bitz	CWC	81
Blaichach, BMW	Dachau	Kdo. Da	132
Blankenburg	—	Kreis	188
Blankenburg-Restkrs.	—	Kreis	203
Blankenburg, "Klosterwerke"	Mittelbau	Kdo. Mi	111
Blankenburg, OT Eins. Klosterwerk	Buchenwald	Kdo. Bu, later Kdo. Mi	200
Blanken Ecke, Lager	Bottrop	CWC	198
Blankenhain	Blankenhain	Kdo. Bu	57
Blankenhain, Sub-Kdo. of Tonndorf	Buchenwald	Kdo. Bu	196
Blankenheim	Blankenheim	CWC	198
Blankensee, ehem. Munilager	Luebeck	FLC	33
Blankenstein	Blankenstein	CWC	122
Blankensteiner Str.	Hattingen	CWC	65
Blasberg, Fr.	Solingen	CWC	64
Blechhammer	Blechhammer	CWC	51
Bleicherode	Bleicherode	Kdo. GR, P, FLC	211
Bleicherode, Fa. Ohl & Vattrodt	Mittelbau	Kdo. Mi	201
Bleichstrasse 12, Lager	Warendorf	Kdo. Mi	200
Blent, Wirtschaft	Oberhausen	CWC	59
Blickhauserhoehe	Blickhauserhoehe	CWC	46
BLM Lager	Luebeck	CWC	164
Block	Hemmingstedt	CWC	122
Bloedesheim	Bloedesheim	CWC	118
Bloenried	Bloenried	CWC	161
Blohm & Voss	Wenzendorf	CWC	136
Blohm & Voss, Hamburg	Neuengamme	CWC	116
Blombacherbach, Reichsautobahnlager	Wuppertal	Kdo. Ng	125
Blomberg	Wuppertal	CWC	56
Blomberger Holzindustrie	Blomberg	CWC	84
Bluecherstrasse	Blomberg	CWC	84
Blumberg	Essen	CWC	53
Blumenfeldstrasse	Blumberg	CWC	177
Blumenthal	Bochum	CWC	63
Blumenthal see Bremen-Blumenthal	Blumenthal	Kdo. Ng	114
Blumenthal, Krs. Rendsburg	Neuengamme	Kdo. Ng	125
Blumhardt, C., Firma	Blumenthal, Krs. Rendsburg	CWC	119
BMW, Allach	Wuppertal	CWC	55
BMW, Allach	Dachau	Kdo. Da	187
BMW, "Anton", Abteroda	Eisenach	Kdo. Bu	194
BMW, "Anton", Eisenach	Buchenwald	Kdo. Bu, female	199
BMW, Blaichach	Buchenwald	Kdo. Bu	197
BMW, Duererhof, Eisenach	Dachau	Kdo. Da	188
BMW, "Emma", Eisenach	Dachau	Kdo. Da	187
BMW-Fertigung, Rohrmattenfabrik, Dachau	Buchenwald	Kdo. Bu	197
BMW, Kaufbeuren	Dachau	Kdo. Da	187
BMW, Stephanskirchen	Dachau	Kdo. Da	187
BMW, Trostberg	Dachau	Kdo. Da	188
Bobenheim/Rhein	Dachau	Kdo. Da	188
Bobenthal	Bobenheim/Rhein	CWC	156
Bochum	Bobenthal	CWC	146
Bochum	—	Stadtkreis	63, 64
Bochum, Eisen- u. Huettnerwerke	Bochum	Kdo. Bu, CWC	63
Bochumer Str. 283	Buchenwald	Kdo. Bu	197
Bochumer Verein	Wanne-Eickel	CWC	62
Bochumer Verein, Bochum, Gusstahl	Bochum	CWC	63
Bochum-Gelsenkirchener Strassenbahnen AG	Buchenwald	Kdo. Bu	197
Bockenem	Bochum	CWC	64
Boecky Wirtschaft, Lager	Bockenem	CWC	105
Boekum	Neubeckum	CWC	61
Boekum-Hoewel	Boekum	CWC	40
Bodenheim	Boekum-Hoewel	CWC	61
	Bodenheim	CWC	160

Camp name or Code No.	Paragraph	Type of camps	Page
Bodenteich	Bodenteich	CWC	117
Bodenwerder	Bodenwerder	CWC	101
Bode, Panzerwerk	Hannover	CWC	100
Bodersweier	Bodersweier	CWC	168
Bodolz	Bodolz	CWC	140
Boehl	Boehl	CWC	155
Boehlen, Brabag	Buchenwald	Kdo. Bu	197
Boehme & Co., Dr. Ing.	Minden	CWC	85
"Boelke-Kaserne"	Aslau	Kdo. Mi	211
"Boelke-Kaserne"	Nordhausen	Kdo. Mi	202
"Boelke-Kaserne", Nordhausen	Mittelbau	Kdo. Mi	200
Boen	Boen	CWC	94
Boergermoor	Aschendorfer Moor	WDP	88
Boergermoor	Boergermoor	WDP	88
Boernsen	Boernsen	CWC	114
Boerssum	Boerssum	CWC	108
Boesperde	Boesperde	CWC	70
Boetzelen & Co.	Muenchen-Gladbach	CWC	42
Boetzingen	Boetzingen	CWC	167
Bogenstrasse 6	Sulingen	CWC	101
"Bohemia", Neurohlau	Flossenbuerg	Kdo. Fl	192
"Bohemia", SS-eigene Porzellan-Manuf., China-factory, Neurohlau	Flossenbuerg	Kdo. Fl	193
Bohlingen	Bohlingen	CWC	178
Bohmte	Bohmte	CWC	90
Bohn, Lager	Muehlheim/Ruhr	CWC	45
Boizenburg, Fa. Thomsen & Co.	Neuengamme	Kdo. Ng	126
Bolanden	Bolanden	CWC	157
Boldt, IG-Baugelaende	Monowitz	WD Au III	223
Bollendorf	Bollendorf	CWC	142
Bollschweil	Bollschweil	CWC	167
Bollweg, Am	Buxtehude	CWC	114
Bombensuchkdo., Katastr.-Einsatz, Muenchen	Dachau	Kdo. Da	189
Bomlitz-Kiebitzort	Bomlitz-Kiebitzort	CWC	116
Boms	Boms	CWC	137
Bong'sche Mahlwerke in Rosenthal	Wassenberg	CWC	32
Bonifatiuschule	Essen	CWC	52
Bonn	—	Kreis	35, 36
Bonn	Bonn	CWC	36
Bonndorf	Bonndorf	CWC	179
Bonner Strasse 51	Duesseldorf	CWC	48
Bonningstedt	Bonningstedt	CWC	121
Bopp & Reuther	Mannheim	CWC	181
Boppard	Boppard	CWC	148
Bordesholm	Bordesholm	CWC	119
Borg, Krs. Fallingbostel	Borg	CWC	116
Borg, Krs. Iserlohn	Borg	CWC	71
Borghees	Borghess	CWC	43
Borgstede	Langendamm	CWC	92
Bork	Bork	CWC	61
Borken	—	Kreis	59
Borkum	Borkum	CWC	94
Bornheim	Bornheim	CWC	35
Bornheimer Str. 172	Bonn	CWC	36
Bornheimer Str. 111	Moers	CWC	43
Born, Oberlar	Sieglar	CWC	38
Bornumer Str., Lager Hann.-Linden	Hannover	CWC	100
Borsig-Rheinmetall	Duesseldorf	CWC	48
Borsig-Rheinmetall, Duesseldorf	Buchenwald	Kdo. Bu	198
Borsig, Soemmerda	Buchenwald	Kdo. Bu, female	199
Borsig-Werke	Breslau-Hundsfeld	CWC	210
Borstel near Winsen	Borstel near Winsen	CWC	117
Borussia, Lager	Emmerich	CWC	43
Bosnegg	Bosnegg	CWC	136
Bote & Bock, Musikverl., Muenchen	Dachau	Kdo. Da	189
Bottrop	—	Stadtkreis	56, 57
Bottrop	Bottrop	FLC, AEL, CWC	56
Bottroper Str. 8	Essen	CWC	52
Bottroper Str., Tor 91	Essen	CWC	52
Bourg Leopold — Beverloo	Bourg Leopold — Beverloo	P	15
Bovenden	Bovenden	CWC	103
Brabag, Boehlen	Buchenwald	Kdo. Bu	197
Brabag, Magdeburg	Buchenwald	Kdo. Bu	197
Brabag, Troeglit, "Wille", Zeitz	Buchenwald	Kdo. Bu	197
Bracht	Bracht	CWC	40

Camp name or Code No.	Paragraph	Type of camps	Page
Brackwede	Brackwede	CWC	82
Braetz	Braetz	AEL	212
Braeunlingen	Braeunlingen	CWC	177
Bramsche	Bramsche	FLC, CWC	87
Bramscher Str. 119	Osnabrueck	CWC	87
Bramscher Str. 135	Osnabrueck	CWC	87
Brandenburg, Land	—	—	207—209
Brandenburg	Sachsenhausen	Kdo. Sa	208
Dr. Brandt & Co., Apparatebau	Rothemuehle	CWC	76
Brasemann & Nierhaus	Hagen	CWC	66
Braubach	Braubach	CWC	161
Brauerei, Finkensiep	Stolberg	CWC	31
Braucke, Adolf vom	Hemer	CWC	70
Brauke, Ad. v.	Jhmert	CWC	70
Braukmann, Lager, Roonstr. and Winkelstr. 128	Gladbeck	CWC	58
Braunkohlenwerke AG	Frimmersdorf	CWC	41
Braunlage	Braunlage	CWC	111
Braunschweig	—	Kreis	109, 110
Braunschweig	—	Stadtkreis	109
Braunschweig	Braunschweig	CWC	109
Braunschweig, Buessing NAG	Neuengamme	Kdo. Ng	126
Braunschweig, SS-Junkerschule	Buchenwald	Kdo. Bu	196
Braunschweig	Neuengamme	Kdo. Ng	125
Braunshausen	Braunshausen	CWC	142
Brechtener Str. 2, Lager	Luenen	CWC	80
Breddewarden	Sengwarden	CWC	92
Bredeneyer Str. 2	Essen	CWC	52
Brederbachstrasse 1	Kettwig	CWC	49
Bredt & Co.	Witten-Annen	CWC	68
Breendonk	Breendonk	IC	15
Breitenbach, Fa. Ed.	Weidenau	CWC	76
Breitenburger P.C.F.	Laegerdorf	CWC	123
Breitenguessbach	Breitenguessbach	CWC	185
Breitnau	Breitnau	CWC	173
Brembergschule	Essen	FLC	51
Bremen	—	Kreis	114
Bremen	Bremen	Kdo. Ng	113
Bremen, Baubrigade II	Neuengamme	Kdo. Ng, later Kdo. Sa	125
Bremen-Blumenthal, "Deschimag"	Neuengamme	Kdo. Ng	125
Bremen-Farge	—	Area	114
Bremen-Farge, "Valentin" plants	Neuengamme	Kdo. Ng	125
Bremen-Neuland	Bremen-Neuland	Kdo. Ng	114
Bremen-Oslebshausen	Osterholz-Scharmbeck	P	113
Bremen-Osterort, "Hornisse", Lg. Riespot	Neuengamme	Kdo. Ng	125
Bremen-Schuetzenhof, "Deschimag"	Neuengamme	Kdo. Ng	125
Bremen-Vegesack	Neuengamme	Kdo. Ng	126
Bremer & Brueckmann	Braunschweig	CWC	109
Bremerhaven	—	Stadtkreis	114
Bremer Str.	Osnabrueck	CWC	87
Bremervoerde	—	Kreis	112
Bremser, Schuhfabrik	Hamm	CWC	74
Bremshey & Co.	Hilden	CWC	50
Brenig, OT-Lager	Bornheim	CWC	35
Breslau	Breslau	CWC	210
Brettstein	Mauthausen	Kdo. Ma	8
Brey	Brey	CWC	148
Brigach	Brigach	CWC	177
Brilon	—	Kreis	77, 78
Brilon	Brilon	CWC	78
Brilon-Wald	Brilon-Wald	CWC	78
Brinker Eisenwerke	Hannover	Kdo. Ng	99
Brinker Eisenwerke, Hannover-Langenhagen	Neuengamme	Kdo. Ng	126
Brinckhoff, Friedrich	Twistringem	CWC	96
Brinkmann & Schumacher, Lager	Cuxhaven	CWC	111
Brinkstrasse 90, Lager	Warendorf	CWC	59
Brock	Brock	CWC	60
Brocke	Hagen	CWC	67
Brocke, J. D. vom	Halver	CWC	79
Brocke, Kuhlmann, Hauser	Hagen	CWC	67
Brockhaus & Soehne	Plettenberg	CWC	80
Brockhaus, Kaltwalzwerk	Plettenberg	CWC	80
Broetje, August	Rastede	CWC	91
Brohl	Brohl	CWC	146
Broich-Weiden	Broich-Weiden	CWC	32
Broistedt	Broistedt	CWC	108

Camp name or Code No.	Paragraph	Type of camps	Page
Broitzem	Broitzem	CWC	110
Brombach	Brombach	CWC	165
Brookweg 12, Lager	Emsdetten	CWC	62
Brual-Rhede	Brual-Rhede	WDP	89
Bruchschule	Oberhausen	CWC	47
Bruck i. Pinzgau, Fischhorn	Bruck i. Pinzgau, Fischhorn	Kdo. Da	11
Brueckenstrasse 12	Hannover	CWC	99
Bruegge, Baracke Hessmer	Luedenscheid	CWC	79
Brueggen/Erft	Bruecken/Erft	CWC	34
Bruegge, Turnhalle	Luedenscheid	CWC	79
Bruehl	Bruehl	CWC	36
Bruening & Sohn, Sperrholzfabrik	Lueneburg	CWC	118
Brueninghaus	Hagen	CWC	67
Brueninghaus Stahlwerke	Westhofen	CWC	69
Brueninghausen Baracke	Luedenscheid	CWC	79
Brueningsau	Dachau	Kdo. Da	188
Bruenn	Stefanau	P	19
Bruex	Bruex	Kdo. Sa	19
Bruex, Bergbau AG	Flossenbuerg	Kdo. Fl	192
Brunc & Kapesser	Essen	CWC	52
Brunebecker Str.	Witten-Annen	CWC	67
Bruns Apparatebau, Gandersheim	Buchenwald	Kdo. Bu	198
Brytal, Lager im	Bottrop	FLC	57
Buchenbach	Buchenbach	CWC	167
Buchenberg	Buchenberg	CWC	178
Buchenwald	Buchenwald	CC	196
Buchenwald	Baubrigade V-West	Kdo. Bu	233
Buchholz, Krs. Ennepe-Ruhr	Buchholz	CWC	65
Buchholz, Krs. Emmendingen	Buchholz	CWC	168
Budermann, Lager	Kirchweyhe	CWC	96
Budenheim	Budenheim	CWC	159
Buechtmann & Co.	Seelze	CWC	100
Bueckeberg	Bueckeberg	CWC	97
Bueckler, Arch., Muenchen-Sendling	Dachau	Kdo. Da	187
Buedesheim	Buedesheim	CWC	142
Buehl	—	Kreis	169, 170
Buehlertal	Buehlertal	CWC	170
Buehren	Buehren	CWC	103
Buende	Buende	CWC	83
Buender Str. 48	Herford	CWC	82
Buendheim	Buendheim	CWC	108
Buene Lager	Dinklage	CWC	93
Buenten, Saal	Krefeld-Oppum	CWC	40
Buer	Buer	CWC	90
Buer Nr. 40, Lager	Buer	CWC	90
Bueren	—	Kreis	81
Buerer Str. 92	Gelsenkirchen	CWC	57
Buero Prinz, Work detail No. 110	Ilfeld	Kdo. Mi	01
Buerger, Albert, Firma	Haan	CWC	50
Buergergarten	Clausthal-Zellerfeld	CWC	107
Buergerhalle	Neustadt a. Rbge.	CWC	97
Buergerkrug, Wirtschaft	Witten-Annen	CWC	67
Buergerliches Brauhaus	Nordhausen	Kdo. Mi	202
Buergermeister	Dachau	Kdo. Da	189
Bueschner, Am Haverkamp	Muenster	CWC	59
Buesser, Adolf	Milspe	CWC	65
Buessing & Sohn	Braunschweig	CWC	109
Buessing NAG	Braunschweig	CWC	109
Buessing NAG, Braunschweig	Neuengamme	Kdo. Ng	126
Buggensegel	Buggensegel	CWC	179
Buggingen	Buggingen	CWC	166
Buke, Bahnhof	Altenbeken	CWC	86
Bullenhuser Damm	Hamburg	Kdo. Ng	114
Bullenhuser Damm, Hamburg	Neuengamme	Kdo. Ng	125
Buna	Buna	Kdo. Au III	224
Bunawerke, "Conti", Hannover-Stoecken	Neuengamme	Kdo. Ng	125
Bundeshoehe, Lager	Wuppertal	CWC	55
Bungerhof, Lager	Delmenhorst	CWC	94
Bunkerbau, Standortkdr., Muenchen	Dachau	Kdo. Da	188
Bunzlau	—	Kreis	211, 212
Bunzlau	Bunzlau	Kdo. GR, FLC	211
Burg, Krs. Zell/Mosel	Burg	CWC	143
Burg a. Fehmarn	Burg a. Fehmarn	CWC	123
Burgau, Messerschmitt	Dachau	Kdo. Da	189
Burgbrohl	Burgbrohl	CWC	144

Camp name or Code No.	Paragraph	Type of camps	Page
Burgdorf	—	Kreis	116
Burgdorfer Konservenfabrik	Hannover	CWC	100
Burggrafenstrasse	Essen	CWC	52
Burgholz, Wirtschaft	Witten-Annen	CWC	67
Burgweg, Lager	Hannover	CWC	100
Burgweiler	Burgweiler	CWC	180
Burladingen	Burladingen	CWC	132
Burscheid	Burscheid	CWC	54
Buschgastweg 16	Varel	CWC	91
Buschhaus, Heinrich	Oedt	CWC	40
Busch KG, Bestwig	Velmede	CWC	73
Busch, Konservenfabrik	Wolfenbuettel	CWC	109
Buschhuetten	Buschhuetten	CWC	74
Busch-Jaeger, "Im Loeh"	Schalksmuehle	CWC	80
"Bussard"	Neuengamme	Kdo. Ng	124
Buttehausen	Buttehausen	CWC	138
Buxtehude	Buxtehude	CWC	114
Bydgoszcz	—	Kreis	223
C			
Calais	Boergermoor	WDP	88
Calbe a. d. Saale	—	Kreis	204
Calmbach	Calmbach	CWC	130
Calor-Emag	Ratingen	CWC	50
Calw	—	Kreis	129, 130, 131
Calw	Calw	CWC	130
Camp I	Landsberg	Kdo. Da	186
Camp II	Landsberg	Kdo. Da	186
Camp 88	Hannover	CWC	99
Camp 174	Hannover	CWC	99
"Cap Arcona"	Neuengamme	Kdo. Ng	124, 125
Capito & Kleine	Duesseldorf	CWC	48
Cappel	Cappel	CWC	84
Carbonit, Westiger Strasse	Altena	CWC	79
Carborundum-Werk	Duesseldorf	CWC	47
Carlshuette, Fabrik	Langenei	CWC	77
Carolinenglueck, Lager	Bochum	CWC	63
Carolus-Magnus, Gewerkschaft	Uebach	CWC	32
Caspar, Oberlar	Sieglar	CWC	38
Castroper Hellweg 228 b	Bochum	CWC	63
Castroper Hellweg 365 b	Bochum	CWC	63
Castroper Strasse 17—19	Bochum	CWC	64
Castroper Strasse 228 b	Bochum	CWC	63
Castrop-Rauxel	—	Stadtkreis	68
Castrop-Rauxel	Castrop-Rauxel	CWC	68
Celle	—	Kreis	115
Celle	—	Stadtkreis	115
Celle	Celle	CWC	115
Chelm	Cholm	FLC	224
Chem. Industrie, AG fuer . .	Gelsenkirchen	CWC	57
Chemische Fabrik	Koeln-Kalk	CWC	36
Chemische Fabrik Hoesch	Roelsdorf	CWC	33
Chem. Werke Baerlocher, Muenchen	Dachau	Kdo. Da	188
Chemische Werke, Rombach	Oberhausen	CWC	46
Chemnitz, Astra-Werke	Flossbuerg	Kdo. Fl	194
Chem. Werke Huels	Marl	CWC	59
Chem. Werke, Marl/Huels	Marl	CWC	59
Cheruserstrasse	Oberhausen	CWC	47
Cholm	Cholm	FLC	224
Christianstadt	Christianstadt	Kdo. GR	210
Christophers, Lager	Delmenhorst	CWC	94
Cieplice	Bad Warmbrunn	Kdo. GR	210
Cieszyn	—	Kreis	224
Clausthal-Zellerfeld	Clausthal-Zellerfeld	CWC	107
Clerk, Erich	Wuppertal	CWC	56
Cloppenburg	—	Kreis	90
Clouth, Franz	Koeln-Nippes	CWC	36
Coesfeld	—	Kreis	59
Colditz, Hasag	Buchenwald	Kdo. Bu	198
Colmar	Colmar	Kdo. Na	27
Concordia AG	Dortmund	CWC	68
Concordia Huette, E.B.V.	Eschweiler	CWC	32
Concordia, Lager	Oberhausen	CWC	46
"Conti", Bunawerke, Hannover-Stoecken	Neuengamme	Kdo. Ng	125
"Conti", Hannover-Limmer	Neuengamme	Kdo. Ng	125

Camp name or Code No.	Paragraph	Type of camps	Page
Conti-Limmer	Hannover	Kdo. Ng	98
Continental	Hannover	CWC	99
Conti Stoecken	Hannover	Kdo. Ng	98
Contwig	Contwig	CWC	143
Copenhagen	Copenhagen	P	23
Copenhagen	Korsoer	P	24
Coppengrave	Coppengrave	CWC	102
Cordingen, Lager	Borg	CWC	116
Cosel	—	Kreis	211
Cramerstrasse, Lager an der	Delmenhorst	CWC	93
Cremer-Baum & Schuechtermann	Herne	CWC	80
Croev	Croev	CWC	143
Crossen	—	Kreis	210
Curt Heber, Maschinenfabrik	Osterode	Kdo. Mi, CWC	106
Cuxhaven	—	Stadtkreis	111
Cuxhaven	Cuxhaven	CWC	111
Czechoslovakia	—	—	17, 19
D			
Dachau	Dachau	CC	186
Dachau	—	Kreis	186, 187, 188, 189, 190
Dachau, Amper-Werke	Dachau	Kdo. Da	189
Dachau, Angorazucht (V)	Dachau	Kdo. Da	189
Dachau, Bekl.-Werk, Heimarbeiter	Dachau	Kdo. Da	188
Dachau, Buergermeister	Dachau	Kdo. Da	189
Dachau, Fa. Praezifix	Dachau	Kdo. Da	187
Dachau, DAW, Gurtenweberei (W IV)	Dachau	Kdo. Da	188
Dachau, DAW, Heereszeugamt (W IV)	Dachau	Kdo. Da	188
Dachau, DAW, Kabelzerlegung (W IV)	Dachau	Kdo. Da	188
Dachau, DAW, Werkstaetten (W IV)	Dachau	Kdo. Da	188
Dachau, Deutsche Lebensmittel GmbH. (W III)	Dachau	Kdo. Da	188
Dachau, Deutsche Vers. Anst. f. Essen u. Verpfl. (M V)	Dachau	Kdo. Da	188
Dachau, Hauptzeugamt	Dachau	Kdo. Da	188
Dachau, Inst. f. Wehrwirtsch. Zweckforschung	Dachau	Kdo. Da	189
Dachau, Entomolog. Institut	Dachau	Kdo. Da	189
Dachau, Geschw. Binder I, Weberei	Dachau	Kdo. Da	189
Dachau, Geschw. Binder II, Weberei	Dachau	Kdo. Da	189
Dachau, Hauptwirtschaftslager der Waffen-SS	Dachau	Kdo. Da	189
Dachau, Lazarettverwaltung	Dachau	Kdo. Da	189
Dachau, Rohrmattenfabr., BMW-Fertigung	Dachau	Kdo. Da	187
Dachau, Spiegelberger	Dachau	Kdo. Da	189
Dachau, SS-Waffenamt, Waffen-Werkst.	Dachau	Kdo. Da	188
Dachau, Standortverwaltung	Dachau	Kdo. Da	189
Dachau, Torfstecher-Kdo. Dachau	Dachau	Kdo. Da	186
Dachau, Unertl, Schuhmacher	Dachau	Kdo. Da	189
Dachau, Versuchsgut Papenschwandt	Dachau	Kdo. Da	189
Dachau, Haeflinge fuer Versuchszwecke	Dachau	Kdo. Da	189
Dachau, Waffentechn. Lehranstalt (WTL)	Dachau	Kdo. Da	189
Dachau, WTL-Ruefer	Dachau	Kdo. Da	189
Dachau, Wuelfert	Dachau	Kdo. Da	187
Dachau, Zentralbl.	Dachau	Kdo. Da	188
"Dachs IV", Osterode	Mittelbau	Kdo. Mi	200
"Dachs IV"	Osterode	Kdo. Mi	106
"Dachs VII", O.T., Mockethal	Flossenbuerg	Kdo. Fl	193
"Dachs VII", O.T., Zatschke	Flossenbuerg	Kdo. Fl	193
DAF Bahnhofshotel	Kronshagen	CWC	120
DAF, Camp	Oldenburg	CWC	92
DAF-Durchgangslager	Friedrichsfeld	CWC	45
DAF-Gemeinschaftslager	Hamburg-Wilhelmsburg	CWC	126
DAF-Gemeinschaftslager, Camp 4	Hannover	CWC	99
DAF Lager	Rumohr	CWC	119
DAF Lager: Nesse Baracken	Leer	CWC	95
DAF Lager: Ulrichstr. 19	Leer	CWC	95
DAF Lager: Wulfsdorf	Luebeck	CWC	122
DAF, Sammellager der	Altenesch	CWC	92
DAF Schuetzenhof	Kronshagen	CWC	120
DAF Transit-Lager	Koeln-Deutz	CWC	36
D.A.G.	Whergendorf	CWC	75
DAG-Dynamit-AG	Kaufering	Kdo. Da	190
DAG, Oberlar	Sieglar	CWC	38
Dahl	Dahl	CWC	66
Dahn	Dahn	CWC	146
Daimler-Benz	Mannheim	CWC	181
Dalliwerke	Stolberg	CWC	31
Dalum	Dalum	Kdo. Ng	89

Camp name or Code No.	Paragraph	Type of camps	Page
Dalum, Subkdo. of Veerssen, Camp XII	Neuengamme	Kdo. Ng	126
Damme	Damme	CWC	93
Dammsmuehle	Sachsenhausen	CWC	208
Dampffalzziegelei	Elmpt	CWC	32
Dannenberg	—	Kreis	118
Dannenfels	Dannenfels	CWC	157
Dannert & Motte	Hagen	CWC	67
Dannstadt	Dannstadt	CWC	155
Dapfen	Dapfen	CWC	138
Darmstadt	Darmstadt	P	183
Darmstadt	—	Stadtkreis	183
Darmstadt	—	Kreis	183
Dassel	Dassel	CWC	102
Daubenscheid	Daubenscheid	CWC	33
Daubert, Konservenfabrik	Braunschweig	CWC	109
Daun	—	Kreis	143
Dautenheim	Dautenheim	CWC	160
D.A.W. — Deutsche Ausruestungswerke	Neuengamme	Kdo. Ng	124
D.A.W. GmbH., Werk Buchenwald	Buchenwald	Kdo. Bu	196
D.A.W., Gurtenweberei (W IV), Dachau	Dachau	Kdo. Da	188
D.A.W., Hallen-Kiesgrube	Auschwitz	WD Au I	223
D.A.W., Heereszeugamt (W IV), Dachau	Dachau	Kdo. Da	188
D.A.W., Kabelzerlegung (W IV), Dachau	Dachau	Kdo. Da	188
D.A.W., Werkstaetten (W IV), Dachau	Dachau	Kdo. Da	188
Daxweiler	Daxweiler	CWC	154
Debica	—	Kreis	224
Debica	Debica	FLC	224
Deckenpfronn	Deckenpfronn	CWC	130
Deckungsgraeben	Nordgausen	Kdo. Mi	202
Dedenhausen	Dedenhausen	CWC	105
Degussa, Fa.	Brilon-Wald	CWC	78
Degwer, Wirtschaft	Castrop-Rauxel	CWC	68
Deibel	Nordhausen	Kdo. Mi	202
Deichhorster Schule	Delmenhorst	CWC	94
Deidesheim	Deidesheim	CWC	151
Deilbachtal 39, Lager	Essen	CWC	53
Deisslingen	Deisslingen	CWC	128
De Limon, Fluhme & Co.,	Duesseldorf	CWC	47
Dellingsen	Dellingsen	CWC	107
Delmenhorst	—	Stadtkreis	93, 94
Delmenhorst	Delmenhorst	CWC	93
Delog Glaswerke G. Rotthausen	Gelsenkirchen	CWC	57
Delphinstrasse I	Wesermuende	CWC	113
Demag AG	Duesseldorf	CWC	48
Demag AG	Duisburg	CWC	45
Demag-Bagger	Duesseldorf	CWC	47
Demag, Fa., Wetter	Volmarstein	CWC	65
Demag — Greiferfabrik	Duisburg	CWC	45
Denkingen	Denkingen	CWC	127
Denmark	—	—	21, 23, 24
Densborn	Densborn	CWC	142
Dernau/Ahr	Dernau/Ahr	Kdo. Bu	145
"Deschimag"	Bremen	Kdo. Ng	113
"Deschimag", Bremen-Blumenthal	Neuengamme	Kdo. Ng	125
"Deschimag", Bremen-Schuetzenhof	Neuengamme	Kdo. Ng	125
Dessauer Ufer, Geilenberg, Hamburg	Neuengamme	Kdo. Ng	126
Dessauer Waggonfabrik, Dessau	Buchenwald	Kdo. Bu	198
Dessau, Junkerswerke	Buchenwald	Kdo. Bu	197
Dessau-Koethen	—	Kreis	204, 205
DEST, Berlistedt	Buchenwald	Kdo. Bu	196
DEST, Duesseldorf	Buchenwald	Kdo. Bu	197
DEST, Essen, Bauschuttverw.	Buchenwald	Kdo. Bu	197
DEST	Flossenbuerg	Kdo. Fl	191
DEST — Deutsche Erd- und Steinwerke	Neuengamme	Kdo. Ng	124
Detmold	—	Kreis	84
Detmolder Str. 95	Bad Lippspringe	CWC	86
Dettenhausen	Dettenhausen	CWC	133
Dettingen	Dettingen	CWC	135
Deuchelried	Deuchelried	CWC	138
Deurag, Hannover-Misburg	Hannover	Kdo. Ng	99
Deurag, Hannover-Misburg	Neuengamme	Kdo. Ng	125
Deurag, Misburg	Hannover	CWC	100
Deutsche Asphalt AG	Braunschweig	CWC	109
Deutsche Bau-AG	Duesseldorf	CWC	47
Deutsche Bergbau	Ebensee	Kdo. Ma	9

Camp name or Code No.	Paragraph	Type of camps	Page
Deutsche Dynamit-AG (DAG) Landsberg	Dachau	Kdo. Da	189, 190
Deutsche Eisenwerke	Hilden	CWC	50
Deutsche Eisenwerke AG	Duisburg	CWC	45
Deutsche Eisenwerke AG	Muelheim/Ruhr	CWC	45
Deutsche Eisenwerke AG	Vreden	CWC	62
Deutsche Erdoel AG	Gelsenkirchen	CWC	57
Deutsche Erd- u. Steinwerke	Gross-Rosen	Kdo. GR	210
Deutsche Fettsaeure-Werke	Witten-Annen	CWC	68
Deutsche Kuehl- und Kraftwerke GmbH., Oederan	Flossenbuerg	Kdo. Fl	193
Deutsche Kuehl- und Kraftmasch.-GmbH., Willischthal	Flossenbuerg	Kdo. Fl	194
Deutsche Lebensmittel GmbH. (W III), Dachau	Dachau	Kdo. Da	188
Deutsche Norton	Wesseling	CWC	37
Deutsche Reichsbahn	Hannover	CWC	100
Deutsche Roehrenwerke	Duesseldorf	CWC	47
Deutsche Roehrenwerke	Hilden	CWC	50
Deutsche Roehrenwerke	Muelheim/Ruhr	CWC	45
Deutsches Leucht- u. Signalmittelwerk	Wuppertal	CWC	56
Deutsche Steinzeugwaren	Mannheim	CWC	181
Deutsche Tafelglas AG	Witten-Annen	CWC	67
Deutsche Versuchsanstalt, Heppenheim	Dachau	Kdo. Da	187
Deutsche Werft, Hamburg	Neuengamme	Kdo. Ng	126
Deutsche Werke, Kiel	Wattenbek	CWC	120
"Deutschland"	Neuengamme	Kdo. Ng	125
Deventer	Deventer	FLC	219
DEW	Gelsenkirchen	CWC	57
Dickerhoff, OT-Lager	Wuppertal	CWC	57
Dickertmann, Gebr.	Bielefeld	CWC	81
Diedesfeld	Diedesfeld	CWC	154
"Diegowerk", Hamburg-Tiefstak	Neuengamme	Kdo. Ng	126
Diekholzen	Diekholzen	CWC	105
Dieks & Kuhlmann	Oldenburg	CWC	92
Diele	Diele	CWC	94
Dielenpfadlager	Lippstadt	CWC	78
Dienes, Firma	Overath	CWC	37
Diepholz	—	Kreis	101
Diepholz	Diepholz	CWC	101
Diergardt-Mevissen III	Duisburg	CWC	45
Dieringhausen	Dieringhausen	CWC	39
Diesterweg-Schule	Gelsenkirchen	FLC	57
Dietingen	Dietingen	CWC	128
Dietmanns	Dietmanns	CWC	139
Dietrich-Eckartstrasse	Marl	CWC	59
Diez	Diez	CWC	162
Dill	Dill	CWC	147
Dilldorfer Str. 45	Essen	CWC	53
Dillingen	—	Kreis	184
Dillinger Huettenwerke	Mannheim	CWC	181
Dilthey, Arthur	Muenchen-Gladbach	CWC	42
Dilthey, Soehne	Rheydt	CWC	42
Dinklage	Dinklage	CWC	93
Dinslaken	Dinslaken	CWC	44
Dinslaken	—	Kreis	44, 45
Dippoldsau, Sub-Kdo. of Gross-Raming	Mauthausen	Kdo. Ma	8
Dirmstein	Dirmstein	CWC	156
Dittmann & Neuhaus	Herbede	CWC	64
DKW Werke, Auto-Union, Zschopau	Flossenbuerg	Kdo. Fl	194
Dobben, Camp	Oldenburg	CWC	92
Doebel II	Hannover	Kdo. Ng	99
Doebel II, Hannover-Ahlem	Neuengamme	Kdo. Ng	125
Doehrbruch 126, Lager	Hannover	CWC	100
Doerdelmannshof, Camp	Gelsenkirchen	CWC	57
Doerken & Mankel	Voerde	CWC	65
Doernberg	Doernberg	CWC	162
Doerpen-Walchum	Doerpen-Walchum	WDP	88
Doerverden	Doerverden	CWC	111
Doetlingen	Doetlingen	CWC	93
Dogger, Bauleitung, B 7, Hersbruck	Flossenbuerg	Kdo. Fl	192
Dohmes, Wilhelm	Oedt	CWC	40
Dolomitkalkwerk	Fretter	CWC	73
Domaene, Rotenkirchen	Rotenkirchen	CWC	102
Dominitwerke, Fa.	Brilon-Wald	CWC	78
Donaeschingen	—	Kreis	176, 177
Donaeschingen	Donaeschingen	CWC	177
Donauwoerth	—	Kreis	184

Camp name or Code No.	Paragraph	Type of camps	Page
Donauwoerth, Maschinenfabrik	Kaisheim	P	184
Donnerschwee, Unterm Berg	Oldenburg	CWC	92
Donnerstr. 182	Essen	CWC	53
Donsieders	Donsieders	CWC	146
"Doppeleiche"	Rickling	CWC	120
Dora, Camp	Duisburg	CWC	46
Dora, Salza/Thuer.	Buchenwald	Kdo. Bu, later independent	197
Dora, Salza/Thuer., Mittelbau I	Mittelbau	CC	200
Dorfmark	Dorfmark	CWC	116
Dorfstr. 14, I	Hagen	CWC	67
Dorfstr. 14, II	Hagen	CWC	67
Dornap	Duesseldorf	CWC	48
Dornburg	Buchenwald	Kdo. Bu	198
Dornburg	Dornburg	Kdo. Bu	204
Dornbusch, Restaurant	Fischeln	CWC	40
Dorn-Duerkheim	Dorn-Duerkheim	CWC	158
Dornier, Tutzing-Trutzkirch	Dachau	Kdo. Da	188
Dornhan	Dornhan	CWC	132
Dornierwerke	Luebeck	CWC	122
Dornstetten	Dornstetten	CWC	129
Dorsten	Dorsten	CWC	58
Dorstener Drahtwerke	Dorsten	CWC	58
Dorstener Str. 302	Wanne-Eickel	CWC	62
Dorstener Str. 451	Wanne-Eickel	CWC	62
Dorstener Str. 453	Wanne-Eickel	CWC	62
Dortmund	—	Stadtkreis	68
Dortmund	Dortmund	CWC	68
Dortmund-Hoerder Huetteneverein	Buchenwald	Kdo. Bu, female	199
Dortmunder Union Brueckenbau AG	Gelsenkirchen	CWC	57
Dossmann, Mendener Str.	Iserlohn	CWC	68
Dotternhausen	Dotternhausen	CWC	131
Drabert Soehne	Minden	CWC	85
"Draegerwerk" Hamburg-Wandsbeck	Neuengamme	Kdo. Ng	126
Draht- und Metallwarenfabrik Salzwedel	Neuengamme	Kdo. Ng	126
Drais	Drais	CWC	159
Draiswerke	Mannheim	CWC	181
Dransfeld	Menden	CWC	70
Dr. Born & Richter, Arbeitsgemeinschaft, Bauracte	Ellrich	Kdo. Mi	201
Dreckenach	Dreckenach	CWC	145
Dreisbach-Tiefenbach	Dreisbach-Tiefenbach	CWC	75
Dremmen	Dremmen	CWC	32
Dresden, Bernsdorf & Co.	Flossenbuerg	Kdo. Fl	192, 194
Dresden-Friedrichstadt, RAW	Flossenbuerg	Kdo. Fl	192
Dresden, SS-Bauleitung	Flossenbuerg	Kdo. Fl	192
Dresden, Reichsbahn	Flossenbuerg	Kdo. Fl	193
Dresden, Universelle Masch.-Fabrik	Flossenbuerg	Kdo. Fl	193
Dresden, Zeiss Ikon, Goehle-Werk	Flossenbuerg	Kdo. Fl	193
Dresden, Zeiss Ikon, Werk Reick	Flossenbuerg	Kdo. Fl	194
Drettmann-Werke	Osterholz-Scharmbeck	WD Pris.	113
Driescher Hof, Lager	Siegburg	CWC	38
Droegen	Sachsenhausen	Kdo. Sa	208
Droeschederfeld, Camp	Iserlohn	CWC	68
Drolshagen	Drolshagen	CWC	76
Droop & Rein	Bielefeld	CWC	81
Druette-Watenstedt, Reichswerke Hermann Goering	Neuengamme	Kdo. Ng	125
Drusenbergstr.-Schule	Bochum	CWC	63
DSAG, Lager	Cuxhaven	CWC	111
Duchroth	Duchroth	CWC	152
Duderstadt	—	Kreis	104, 106
Duderstadt	Duderstadt	Kdo. Bu	104
Duderstadt, Polte	Buchenwald	Kdo. Bu, female	199
Duelmen	Duelmen	CWC	59
Duemmlinghausen	Duemmlinghausen	CWC	39
Dueren	—	Kreis	33, 34
Duererhof, BMW, Eisenach	Dachau	Kdo. Da	187
Duering	Duering	CWC	113
Duerkopp-Werke, Lager	Bielefeld	CWC	81
Duerrnbacher Huette	Weimar	Kdo. Bu	195
Duerselen, Firma	Otzenrath	CWC	41
Duerwiss	Duerwiss	CWC	33
Dueshorn	Dueshorn	CWC	115
Duesseldorf	—	Stadtkreis	47
Duesseldorf	Duesseldorf	Kdo. Bu, FLC, CWC	47
Duesseldorf, "Berta"	Buchenwald	Kdo. Bu	197
Duesseldorf, DEST	Buchenwald	Kdo. Bu	197

Camp name or Code No.	Paragraph	Type of camps	Page
Duesseldorfer Eisenhuettengesellschaft	Ratingen	CWC	50
Duesseldorfer Str.	Muelheim/Ruhr	CWC	45
Duesseldorfer Waggonwerke	Duesseldorf	CWC	48
Duesseldorf, "Kalkum"	Buchenwald	Kdo. Bu	197
Duesseldorf-Mettmann	—	Kreis	49, 50, 51
Duesseldorf, Rheinmetall-Borsig	Buchenwald	Kdo. Bu	198
Duetzen	Duetzen	P, CWC	84
Duingen	Duingen	Gestapolager, CWC	103
Duisburg	—	Stadtkreis	45, 46
Duisburg	Duisburg	CWC	45
Duisburg, Baubrigade III	Buchenwald	Kdo. Bu, later Kdo. Mi	196
Duisburger Str. 311	Oberhausen	CWC	46
Duisburg-Meiderich	Baubrigade III	Sub-Kdo. Bu	233
Dundenheim	Dundenheim	CWC	175
Dunlop AG	Hanau	CWC	183
Dunningen	Dunningen	CWC	128
Durchgangslager	Friedrichsfeld	CWC	45
Durmshheim	Durmshheim	CWC	170
Dusslingen	Dusslingen	CWC	134
Duttweiler	Duttweiler	CWC	151
Dutzendriege, In der	Essen	CWC	53
DWM. Schlutup	Luebeck	CWC	122
Dyckerhoff & Widmann	Blechhammer	WD Au III	211
Dyckerhoff & Widmann, Muenchen	Dachau	Kdo. Da	187
Dynamit-AG	Troisdorf	WD Pris.	38
Dynamit-Fabrik	Empelde	CWC	100
Dzialdowo	Dzialdowo	EC, AEL, FLC, TC	225
E			
Ebensee	Ebensee	Kdo. Ma	9
Ebensee, Solvay Kalksteinwerke	Mauthausen	Kdo. Ma	9
Ebersberg	—	Kreis	190
Ebersberg, Krs. Erbach	Ebersberg	P	183
Ebhausen	Ebhausen	CWC	130
Ebkeriege, Frauenlager	Wilhelmshaven	CWC	96
Ebkeriege, Lager	Wilhelmshaven	CWC	96
Eblingen	Eblingen	CWC	132
Ebnet	Ebnet	CWC	167
Ebratshofen	Ebratshofen	CWC	140
Ebro-Werke, Nowa Gesellschaft, Nossen	Flossenbuerg	Kdo. Fl	192
Eching, OT-Alg.	Dachau	Kdo. Da	189
Echthausen	Echthausen	FLC	74
Eckartsberga	—	Kreis	204
Eckartsweier	Eckartsweier	CWC	168
Eckernfoerde	—	Kreis	120
Eckertal, Baracken	Bad Harzburg	CWC	108
Eckertalsperre, Baugebiet	Altenau	CWC	107
Eckeseyer Str. 70	Hagen	CWC	66
Eckhorst	Eckhorst	CWC	122
Eckhorst, Arbeitslager	Stockelsdorf	CWC	122
Eckwarden, Lager	Langwarden	CWC	92
Edenkoben	Edenkoben	CWC	154
Edewecht	Edewecht	CWC	91
Efringen	Efringen	CWC	165
Eftger, Einsatzstab	Elten	CWC	43
Egerpohl	Klueppelberg	CWC	38
Eggenscheid, Wirtsch. Machelett	Luedenscheid	CWC	79
Eggersheim	Eggersheim	CWC	34
Egringen	Egringen	CWC	165
Ehingen	—	Kreis	137, 138
Ehingen	Ehingen	CWC	137
Ehingen, Tor III	Duisburg	CWC	46
Ehinger Berg, Camp	Duisburg	CWC	46
Ehndorfer Platz, Lager	Neumuenster	CWC	121
Ehrang	Ehrang	CWC	142
Ehregut, Muenchen	Dachau	Kdo. Da	187
Ehrenstetten	Ehrenstetten	CWC	167
Ehrhorn	Ehrhorn	CWC	116
Eibia, Bomlitz Steinlager	Doerverden	CWC	111
Eich	Eich	CWC	144
Eichelberg, H. D.	Menden	CWC	70
Eichelhardt	Eichelhardt	CWC	163
Eichen	Eichen	CWC	75
Eichenstr.	Wuppertal	CWC	56
Eichenstr. 2	Hilden	CWC	50

Camp name or Code No.	Paragraph	Type of camps	Page
Eichhof, Lager	Hilwartshausen	CWC	
Eichstaedt, SS-Nachrichten-Ers.-Abt., Nuernberg	Flossenbuerg	Kdo. Fl	103
Eichstetten	Eichstetten	CWC	192
"Eichtal", Zuckerfabrik	Braunschweig	CWC	167
Eick, Wilhelm	Bielefeld	CWC	109
Eicker, Hermann	Essen	CWC	81
Eickert, Lager	Meggen	CWC	53
Eickes, Konrad	Suechteln	CWC	77
Eickhoff	Dinslaken	CWC	41
Eickhoff, Gebr.	Bochum	CWC	44
Eidelstedt see Hamburg-Eidelstedt	Neuengamme	CWC	64
Eiderstedt	—	Kdo. Ng	128
Eikelmann	—	Kreis	123
Eikomag, Firma	Brackwede	CWC	82
Eilendorf	Duesseldorf	CWC	47
Eilers & Co.	Eilendorf	AEL	31
Eilers, Louis	Hannover	CWC	100
Einbeckhausen	Hannover	CWC	99
Eimeldingen	Eimbeckhausen	CWC	98
Einbeck	Eimeldingen	CWC	165
Einbeck	—	Kreis	102
Einighammer	Einbeck	CWC	102
Eisbergen	Muelheim/Ruhr	CWC	45
Eisenach	Eisbergen	CWC	85
Eisenach	—	Kreis	194
Eisenach	—	Stadtkreis	194
Eisenach, "Anton", BMW	Eisenach	Kdo. Bu	194
Eisenach, Duererhof, BMW	Buchenwald	Kdo. Bu	197
Eisenach, "Emma", BMW	Dachau	Kdo. Da	187
Eisenbach	Buchenwald	Kdo. Bu	197
Eisenbahnausbesserungswerk	Eisenbach	CWC	174
Eisenbahnbaracken	Dreisbach-Tiefenbach	CWC	75
Eisenbahnbaubrigade 1	Bordesholm	CWC	119
Eisenbahnbaubrigade 1	Berga	Kdo. Mi	203
Eisenbahnbaubrigade 1, Berga	Buchenwald	Kdo. Bu, later Kdo. Mi	198
Eisenbahnbaubrigade 2	Mittelbau	Kdo. Mi, later Kdo. Sa	200
Eisenbahnbaubrigade 3	Buchenwald	Kdo. Bu, later Kdo. Mi	198
Eisenbahnbaubrigade 3, Heringen	Heringen	Kdo. Mi	203
Eisenbahn-Betriebsamt 2	Mittelbau	Kdo. Mi	200
Eisenbahn-Betriebswerk Rheydt	Goettingen	CWC	104
Eisenbahngebaeude	Rheydt	CWC	42
Eisenbahnstr. 12, Lager	Herford	CWC	82
Eisenbahn-Verkehrsmittel AG	Emsdetten	CWC	62
Eisenbahnwerkstatt-Gutehoffnungshuette	Wesseling	CWC	37
Eisenberg	Oberhausen	CWC	46
Eisenberg, Schloss	Eisenberg	CWC	157
Eisenbuettel, Chem. Fabrik	Flossenbuerg	Kdo. Fl	192
Eisenburger, Heinrich	Braunschweig	CWC	109
Eisenerz, Sub-Kdo. of Peggau, Alpine Montanwerke AG	Oedt	CWC	40
Eisengiesserei	Mauthausen	Kdo. Ma	8
Eisengiesserei Hardenberg	Lendringens	CWC	71
Eisengiesserei Wickede	Neviges	CWC	49
Eisenharz	Wickede	CWC	72
Eisenhuette Westfalia	Eisenharz	CWC	139
Eisen- und Huettenwerke AG	Alt-Luenen	CWC	61
Eisen- und Huettenwerke, Bochum	Bochum	CWC	63
Eisen- und Metallwerke	Buchenwald	Kdo. Bu	197
Eisen- und Metallwerke Lippstadt	Lippstadt	CWC	78
Eisenstr. 1, Reichsbahnlager	Buchenwald	Kdo. Bu	199
Eisenwerk	Hannover	CWC	100
Eisenwerk Amalienhuette	Lendringens	CWC	71
Eisenwerke Muehlheim/Meiderich	Nieder-Laasphe	CWC	77
Eisenwerk Friedrichshuette KG.	Duisburg	CWC	45
Eisenwerk Wanheim GmbH.	Kunst-Wittgenstein	CWC	77
Eisenwerk Wuelfel	Duisburg	CWC	45
Eitelsbach	Hannover	CWC	99
Elbe II, H.J.-Ausbildungslager	Eitelsbach	CWC	142
Elberfelder Papierfabrik	Flossenbuerg	Kdo. Fl	192
Elbergen	Wipperfuert	CWC	37
Elbracht, Gebr.	Elbergen	CWC	87
Elbtalwerke, E.A.G.	Witten-Annen	CWC	68
Elbtalwerke, E.A.G., Heidenau	Heidenau	Kdo. Fl	206
Elektriker, Kdo. AEG	Flossenbuerg	Kdo. Fl	192
Elektrobetrieb	Ifeld	Kdo. Mi	201
	Monowitz	WD Au III	223

Camp name or Code No.	Paragraph	Type of camps	Page
Elektro-Gas-Goebel	Hohenlimburg	CWC	69
Elektrowerk	Weisweiler	CWC	33
Elfering, Jos., Wirtschaft	Hiltrup	CWC	60
Elisabethstr., Ziegelei Wilhelm	Essen	CWC	53
Elisenstr.	Essen	CWC	53
Elkemann, Wirt	Graes	CWC	62
Elkenroth	Elkenroth	CWC	164
Ellrich	Ellrich	Kdo. Mi	201
Ellrich, B III b	Buchenwald	Kdo. Bu, later Kdo. Mi	197
Ellrich, Baubrigade IV	Buchenwald	Kdo. Bu, later Kdo. Mi	197
Ellrich, Baubrigade 4	Mittelbau	Kdo. Mi, later Kdo. Sa	200
Ellrich, Erich, Mittelbau II	Mittelbau	Kdo. Mi	200
Ellwangen	Ellwangen	CWC	182
Ellwangen, SS-Krad-Ers.-Batl.	Dachau	Kdo. Da	186
Elmpt	Elmpt	CWC	32
Elmsheim	Elmsheim	CWC	160
Elmsborn	Elmsborn	CWC	121
Elpersbuettel	Elpersbuettel	CWC	118
Elpke, In der	Bielefeld	CWC	81
Elsabe, Mineraloelges., Leitmeritz	Flossenbuerg	Kdo. Fl	192
Elsa-Brandstroem-Str.	Brackwede	CWC	82
Elsa, Portlandzementwerke	Geseke	CWC	79
Elsen	Elsen	CWC	86
Elsnig, Wasag	Buchenwald	Kdo. Bu	199
Elspe	Elspe	CWC	77
Elten	Elten	CWC	43
Elwerath	Nienhagen	CWC	115
Elzach	Elzach	CWC	168
Emden	—	Stadtkreis	95
Emden	Emden	CWC	95
Emden	Esterwegen	WDP	89
"Emil"	Thekla	Kdo. Bu	206
"Emil", Erla-Werke, Leipzig	Buchenwald	Kdo. Bu	197
"Emma"	Eisenach	Kdo. Bu	194
"Emma", BMW, Eisenach	Buchenwald	Kdo. Bu	197
Emmelshausen	Emmelshausen	CWC	148
Emmendingen	—	Kreis	167, 168
Emmerich	Emmerich	CWC	43
Emmerich, Willi, Forstbaumschule	Celle	CWC	115
Emmerstedt	Emmerstedt	CWC	110
Emmerthal AG, Zuckerfabrik	Kirchohsen	CWC	98
"Emmi"	Niedergebra	Kdo. Mi	202
"Emmi", Klein-Bodungen	Mittelbau	Kdo. Mi	200
Emmingen	Emmingen	CWC	131
Empelde	Empelde	CWC	100
Emsdetten	Emsdetten	CWC	62
Emsland	Papenburg	SL	88
Emsland-Group	Lingen	WDP	90
Endingen	Endingen	CWC	167
Engelsbrand	Engelsbrand	CWC	130
Engelsburg, Arbeitslager	Schwesing	Kdo. Ng	119
Engelsburg, Lager, Husum-Schwesing	Neuengamme	Kdo. Ng	125
Engelsdorf	Thekla	Kdo. Bu	206
Engel, Wirtschaft	Witten-Annen	CWC	67
Engels, Aug.	Velbert	CWC	49
Engels & Wenke	Velbert	CWC	49
Engelskirchen	Engelskirchen	CWC	37
Engen	Engen	CWC	178
Engerhufe, Arbeitslager	Aurich	Kdo. Ng	95
Engerhufe, see Aurich-Engerhufe	Neuengamme	Kdo. Ng	126
Engers	Engers	CWC	150
Eningen	Eningen	CWC	135
Engstlatt	Engstlatt	CWC	131
Engter Str. 14	Bramsche	CWC	87
Enkenbach	Enkenbach	CWC	147
Enkirch	Enkirch	CWC	143
Ennepe-Ruhr	—	Kreis	64, 65, 66
Ennigerloh	Ennigerloh	CWC	61
Ennigloh	Ennigloh	CWC	82
Entlassungslager fuer franz. Zivilarbeiter	Hamm	CWC	74
Entomolog. Institut, Dachau	Dachau	Kdo. Da	189
Epfendorf	Epfendorf	CWC	129
Epping Koetterhause	Graes	CWC	62
Eppinghoven	Eppinghoven	CWC	44
Eppstein	Eppstein	CWC	156

Camp name or Code No.	Paragraph	Type of camps	Page
Erasmi, Paul	Luebeck	CWC	122
Erbach	—	Kreis	183
Erbendorf, Baeckerei Roetgen	Flossenbuerg	Kdo. Fl	193
Erbsloeh, J. & A.	Wuppertal	CWC	55
Erd, van, Gastwirtschaft	Oberhausen	CWC	46
Erfenbach	Erfenbach	CWC	147
Erft, Bergbau Akt.Ges.	Brueggen/Erft	CWC	34
Erftwerk	Grevenbroich	CWC	41
"Erich", Ellrich, Mittelbau II	Mittelbau	Kdo. Mi	200
Erkelenz	—	Kreis	32
Erkelenz	Erkelenz	CWC	32
Erkrath	Erkrath	CWC	51
Erla-Werke, Leipzig	Gassen	Kdo. GR	210
Erla-Werke, "Emil", Leipzig	Buchenwald	Kdo. Bu	197
Erla-Werke, Messerschmitt, Johannegeorgenstadt	Flossenbuerg	Kdo. Fl	192
Erla-Werke, Muelsen-St. Micheln	Flossenbuerg	Kdo. Fl	192
Erndtebrueck	Erndtebrueck	CWC	77
Ernst	Ernst	CWC	144
Ernstthal (Hohenstein-Ernstthal)	Flossenbuerg	Kdo. Fl	193
Erolzheim	Erolzheim	CWC	140
Erp	Erp	CWC	35
Erpel	Erpel	CWC	149
Erpelchen, Lager Am	Gummersbach	CWC	39
Erphoschule, Lager	Muenster	CWC	59
Erpolzheim	Erpolzheim	CWC	151
Erprobungsstelle Peenemuende/Usedom	Karlshagen	Kdo. Ra	207
Erweitertes Pol.-Gef., Lager	Froeslev	CC	23
Erweitertes Pol.-Gef., Lager	Horseroed	CC	23
Erzbergwerk	Bad Grund/Harz	CWC	107
Erziehungsheim, Rheindahlen	Muenchen-Gladbach	CWC	42
Erzingen	Erzingen	-CWC	172
Esbjaerg	Esbjaerg	P	23
Eschach	Eschach	CWC	136
Eschbach	Eschbach	CWC	167
Esche, Lager	Eschenstruth	CWC	184
Eschelbach, Parteikanzlei	Dachau	Kdo. Da	188
Eschenstruth	Eschenstruth	CWC	184
Eschershausen	Eschershausen	Kdo. Bu, WD Pris., CWC	102
Eschershausen, "Hecht"	Buchenwald	Kdo. Bu	198
Eschershausen, "Stein"	Buchenwald	Kdo. Bu	198
Eschweiler	Eschweiler	CWC	32
Eschweiler Str. 150	Weisweiler	CWC	33
Espachweiler, Lager	Ellwangen	CWC	182
Espenlaub, Flugzeugbau	Wuppertal	CWC	55
Espera-Werke	Duisburg	CWC	45
Essen	—	Stadtkreis	51, 52, 53
Essen	Essen	FLC, AEL, CWC	51
Essen, DEST, Bauschuttverw.	Buchenwald	Kdo. Bu	197
Essener Eisenwerke	Essen	CWC	53
Essener Metallwerkstaetten Leiner	Essen	CWC	53
Essener Steinkohlenbergwerke AG	Essen	CWC	53
Essen, Krupp	Buchenwald	Kdo. Bu	199
Essenheim	Essenheim	CWC	159
Essingen	Essingen	CWC	155
Esterwegen	Esterwegen	WDP	89
Ettenheim	Ettenheim	CWC	169
Ettersberg	Buchenwald	Kdo. Bu	196
Etzbach	Etzbach	CWC	164
Euskirchen	—	Kreis	34, 35
Euskirchen	Euskirchen	CWC	34
Eutin	—	Kreis	121, 122
Eutingen	Eutingen	CWC	133
Euzenberg	Duderstadt	Kdo. Bu	104
Evangel. Gemeindehaus, Hammer Str.	Bockum-Hoevel	CWC	61
Evangel. Maedchenheim	Ummeln	CWC	82
Evangel. Vereinshaus, Lager	Hildesheim	CWC	104
Evingen	Evingen	CWC	70
Excelsiorwerk	Menden	CWC	70
Eylert, KG., Fahrzeugfabrik	Wuppertal	CWC	55
Ewattingen	Ewattingen	CWC	174
F			
Faber & Schnepf	Gießen	CWC	183
Fabrikstrasse 69	Brackwede	CWC	82
Fabrikstrasse 81	Brackwede	CWC	82

Camp name or Code No.	Paragraph	Type of camps	Page
Fabrik zur Verwertung chem. Erzeugnisse, Hertine	Flossenbuerg	Kdo. Fl	193
Fachbach	Fachbach	CWC	162
"Faehrhaus, Zum"	Wedel	CWC	121
Faerberei Stoeckert	Nordhausen	Kdo. Mi	202
Fahrbereitschaft	Nordhausen	Kdo. Mi	202
Fahrnau	Fahrnau	CWC	165
Fahrzeugbau Ackermann	Wuppertal	CWC	55
Fahrzeugfabrik Eylert KG.	Wuppertal	CWC	55
FAL — Frauenarbeitslager St. Georgenthal	Hochweiler-Wirschkowitz	Kdo. GR	210
FAL — Frauenarbeitslager Hochweiler	Hochweiler-Wirschkowitz	Kdo. GR	210
Falkenhagen	Falkenhagen	Kdo. Sa	207
Falkenroth & Soehne	Schalksmuehle	CWC	80
Falkensee	Berlin	Kdo. Sa	206
Falkensee	Sachsenhausen	Kdo. Sa	209
Falkensteinschule	Muenster	CWC	59
Falklandstrasse, Lager	Plettenberg	CWC	80
Fallersleben	Fallersleben	Kdo. Ng	117
Fallersleben	Porta Westfalica	Kdo. Ng	84
Fallersleben-Laagberg, Volkswagenwerke	Neuengamme	Kdo. Ng	125
Fallgitter, Arbeitslager	Dortmund	CWC	68
Fallingbostel	—	Kreis	115, 116
Fallingbostel, Arbeitslager	Gross-Dahlum	CWC	109
Fallingbostel, Aussenst. v. Lager	Uslar	CWC	102
Falz- u. Roehrenwerk	Haan	CWC	50
Famo-Werke	Breslau	CWC	210
Farge	Farge	Kdo. Ng	114
Farge see Bremen-Farge	Neuengamme	Kdo. Ng	125
Faserstoffwerke	Kl. Freden	CWC	103
Faulgasanlage	Auschwitz	WD Au I	223
Fautenbach	Fautenbach	CWC	169
Feckenhausen	Feckenhausen	CWC	129
Fedderwardergroden, DAF-Lager	Wilhelmshaven	CWC	96
Fedderwardergroden, Lager	Wilhelmshaven	CWC	96
Feiden, Restaurant	Fischeln	CWC	40
Feilbingert	Feilbingert	CWC	152
Feinmech. Werkst., Dr. Jung, Seehausen	Dachau	Kdo. Da	187
Feinpruef, Albanikirchhof 1	Goettingen	CWC	104
Feldafing, Hoch-Tief AG	Dachau	Kdo. Da	187
Felde	Felde	CWC	119
Feldmuehle	Duesseldorf	CWC	47
Feldmuehle AG	Wesseling	CWC	37
Feldpost No. 12778	Dernau/Ahr	Kdo. Bu	145
"Feldpost No. 15566"	Baubrigade V-West	Kdo. Ng, Kdo. Bu	233
Feldpost No. 21159	Kaufering	Kdo. Da	190
Felten & Guilleaume	Eschweiler	CWC	32
Felten & Guilleaume	Koeln-Muelheim	CWC	36
Feudenheim, Lager	Mannheim	CWC	181
Feuerwehr Akdo., Muenchen	Dachau	Kdo. Da	187
Fichtenhain	Buchenwald	Kdo. Bu	196
Figaro, Lager	Duisburg	CWC	45
Finkensiep, Brauerei	Stolberg	CWC	31
Finkensiep, Lager	Stolberg	CWC	31
Finkenstrasse 1	Luebeck	CWC	122
Finnentrop	Finnentrop	CWC	73
Finthen	Finthen	CWC	159
Fischbachau	Dachau	Kdo. Da	188
Fischeln	Fischeln	CWC	40
Fischen, Messerschmitt	Dachau	Kdo. Da	188
Fischerbach	Fischerbach	CWC	174
Fischer & Krecke	Bielefeld	CWC	81
Fischer-Mehring, Lager	Ahlen	CWC	61
Fischhorn near Zell am See	Fischhorn near Zell am See	Kdo. Da	11
Fischhorn, SS-Remonteamt u. Zbl.	Dachau	Kdo. Da	188
Fischindustrie GmbH., Deutsche	Cuxhaven	CWC	111
Fischmarkt 6, Lager	Stade	CWC	114
Fix & Soehne, Firma	Oberhausen	CWC	46
Fix Soehne, Peter	Westhofen	CWC	69
Flachsroeste GmbH., Roswithastadt	Gandersheim	CWC	107
Flachsroeste Lohhof, Unterschleissheim	Dachau	Kdo. Da	189
Flachsspinnerei C.W.Co.	Hattorf	CWC	106
Flamenhof	Burscheid	CWC	54
Flammersfeld	Flammersfeld	CWC	163
Fleischfabrik	Nordhausen	Kdo. Mi	202
Fliender Werke	Luebeck	CWC	122
Fliederdeich, Gemeinschaftslager	Wilhelmshaven	CWC	96

Camp name or Code No.	Paragraph	Type of camps	Page
Fliegerhorst	Bad Zwischenahn	CWC	91
Fliegerhorst	Quedlinburg	Kdo. Bu	203
Fliegerhorst	Rotenburg	CWC	112
Fliegerhorst, Arbeitslager	Appen	CWC	121
Fliegerhorst, Lager	Kirchhellen	CWC	58
Fliegerhorst Goslar	Buchenwald	Kdo. Bu	196
Fliegerhorst Kaltenkirchen	Neuengamme	Kdo. Ng	125
Fliegerhorst Kirchham	Flossenbuerg	Kdo. Fl	193
Fliegerhorst Landsberg/Lech	Dachau	Kdo. Da	188
Fliegerhorst Neuburg/Donau	Dachau	Kdo. Da	189
Fliegerhorst Nordhausen	Buchenwald	Kdo. Bu	197
Fliegerhorst Obertraubling	Flossenbuerg	Kdo. Fl	193
Fliegerhorst Quedlinburg	Buchenwald	Kdo. Bu	196
Flocha, Fortuna GmbH.	Flossenbuerg	Kdo. Fl	192
Floessberg, Hasag	Buchenwald	Kdo. Bu	198
Florians AG, Peggau	Mauthausen	Kdo. Ma	8
Floridsdorf see Wien-Floridsdorf, Sub-Kdo. of Schwechat	Mauthausen	Kdo. Ma	8
Flossenbuerg	Flossenbuerg	CC	191
Flottenstr. 8	Duisburg	CWC	46
Flugmotorenfabrik, Wiener Neudorf	Mauthausen	Kdo. Ma	8
Flugplatzanlage, Bau der	Fuerstenberg	CWC	81
Flugplatz, Blankensee	Luebeck	CWC	122
Flugplatz, Loddenheide	Muenster	CWC	59
Flugzeugreparaturwerk	Braunschweig	CWC	109
Flugzeugwerke	Mannheim	CWC	181
Flugzeugwerke Siebel, Birkhahn/H	Buchenwald	Kdo. Bu	197
Fluwig, "Holzfaeller Kdo."	Hinzert	Kdo. Hinzert	141
Flying Squads	—	—	231, 233
Foeking, Bleking 28	Velen-Ramsdorf	CWC	59
Foehren, Lager	Eschenstruth	CWC	184
Foehrste	Foehrste	CWC	103
Folt, Napola, Work detail No. 116	Ilfeld	Kdo. Mi	201
Forbach	Forbach	CWC	170
Ford, Koeln	Buchenwald	Kdo. Bu	197
Ford-Werke AG	Duemmlinghausen	CWC	39
"Forelle", Hotel, Zbl., Plansee	Dachau	Kdo. Da	189
Forschungsanstalt der Reichspost, Kl. Machnow	Kl. Machnow	Kdo. Sa	209
Forschungsinstitut Altenhammer	Altenhammer	Kdo. Fl	194
Forschungsinstitut, Altenhammer, Ambos	Flossenbuerg	Kdo. Fl	193
Forschungsinstitut, Altenhammer, Stich	Flossenbuerg	Kdo. Fl.	193
Forst	Forst	CWC	152
Forstamt Langelsheim	Herzog-Juliusshuette	CWC	108
Forsterbruch "Fortsetzung"	Oberhausen	CWC	46
Forsterbruch, Lager	Oberhausen	CWC	46
Forsthaus, Lager	Gelsenkirchen	CWC	57
Forst u. Gutsverwaltung, St. Lambrecht	Mauthausen	Kdo. Da, later Kdo. Ma	8
Forst, Oswald	Solingen	CWC	51
Fort V	Koeln	CWC	36
Fort 8	Koeln	CWC	36
Fortuna GmbH, Flocha	Flossenbuerg	Kdo. Fl	192
Fortuna, Portlandzementwerke	Geseke	CWC	79
Framo-Werke, Hainichen	Flossenbuerg	Kdo. Fl	193
France	—	—	25, 27
Frankenthal	—	Kreis	155, 156, 175
Frankenthal	Frankenthal	CWC	156
Franzburg-Barth	—	Kreis	207
Franzenburg/Altenwalde	Franzenburg/Altenwalde	CWC	111
Frauen-Arbeitslager	Koeln-Ostheim	CWC	36
Frechen	Frechen	CWC	36
Fredeburg	Fredeburg	CWC	73
Freia GmbH., Freiberg	Flossenbuerg	Kdo. Fl	193
Freiberg, Freia GmbH.	Flossenbuerg	Kdo. Fl	193
Freiburg i. B.	—	Kreis	167
Freiengrunder Eisenwerke	Salchendorf	CWC	74
Freihafen	Hamburg	Kdo. Ng	114
Freihafen-Hamburg, Spaldingstrasse	Neuengamme	Kdo. Ng	125
Freiligrathstr. 13	Duisburg	CWC	46
Freiligrathstr. 30, Fa. Keller	Gelsenkirchen	CWC	167
Freimann see Muenchen-Freimann	Dachau	Kdo. Da	188
Freimann, Standortverw., Zbl. Muenchen	Dachau	Kdo. Da	186
Freinsheim	Freinsheim	CWC	150
Freising, Landrat	Dachau	Kdo. Da	189
Freissenbuettel	Freissenbuettel	CWC	113
Freistatt	Freistatt	CWC	101

Camp name or Code No.	Paragraph	Type of camps	Page
Freistett	Freistett	CWC	168
Freitag, Lager	Muenster	CWC	59
Frers, Hostemost	Rastede	CWC	91
Frettenheim	Frettenheim	CWC	158
Fretter	Fretter	CWC	73
Frettholzweg	Hausberge	Kdo. Ng	85
Frettholzweg, Hausberge a. d. Porta	Neuengamme	Kdo. Ng	126
Freudenberg	Freudenberg	CWC	74
Freudenstadt	—	Kreis	129
Fricke, Gastwirtschaft	Lerbeck	CWC	85
Fridingen	Fridingen	CWC	128
Friedberg Aug., Lager Belfortstr. 62	Gelsenkirchen	CWC	57
Friedelsheim	Friedelsheim	CWC	152
Friedland	Friedland	Kdo. GR	210
Friedolfing, SS-Hauptsturm f. Rehr	Dachau	Kdo. Da	189
Friedr.-Ebert-Str.	Duisburg	CWC	45
Friedrich Alfred-Huette	Rheinhausen	CWC	43
Friedrich-Alfred-Str. 182	Rheinhausen	CWC	43
Friedrich-Ebert-Allee 1	Schenefeld	CWC	121
Friedrich Krupp AG	Essen	CWC	53
Friedrichsbad, Saal	Schwelm	CWC	66
Friedrichsdorfer-Str. 1	Brackwede	CWC	82
Friedrichsfeld	Friedrichsfeld	CWC	45
Friedrichshafen	—	Kreis	135, 136
Friedrichshafen	Dachau	Kdo. Da	187
Friedrichshuette KG., Eisenwerk	Kunst-Wittgenstein	CWC	77
Friedrichstadt see Dresden-Friedrichstadt	Flossenbuerg	Kdo. Fl	192
Friedrichstrasse 93	Velbert	CWC	49
Friedrichstr. 58	Velbert	CWC	50
Friedrichs, Wirtschaft	Witten-Annen	CWC	67
Friedrich Wilhelm, Kruppsche Grube	Birkesdorf	CWC	34
Frienen, Wirtschaft	Wegberg	CWC	32
Fries, Saal	Engelskirchen	CWC	37
Friesenhagen	Friesenhagen	CWC	164
Friesheim	Friesheim	CWC	35
Friesland	—	Kreis	91, 92
Frimmersdorf	Frimmersdorf	CWC	41
Frintropperstr. 144	Essen	CWC	53
Frittlingen	Frittlingen	CWC	127
Froehlich & Kluepfel	Wuppertal	CWC	56
Froehling, Wilh.	Wuppertal	CWC	56
Froendenberg	Froendenberg	CWC	72
Froendenberger Str., Baracken, Lager II	Menden	CWC	70
Froeschen	Froeschen	CWC	146
Froeslev	Froeslev	CC	23
Frohnhausen	Frohnhausen	CWC	72
Frommern	Frommern	CWC	131
Fronhofen	Fronhofen	CWC	136
Fruechteberg Arbeitslager	Emden	CWC	95
Fuchs, Brueder, Empelder Strasse 96	Badenstedt	CWC	100
Fuehrungsstab A 1, Lengerich	Neuengamme	Kdo. Ng	125
Fuehrungsstab A 2, Porta Westfalica	Neuengamme	Kdo. Ng	125
Fuehrungsstab A 3, Helmstedt-Beendorf	Neuengamme	Kdo. Ng	125
Fuelbecker Talsperre	Luedenscheid	CWC	79
Fuerstenberg	Fuerstenberg	CWC	81
Fuerstenfeldbruck	—	Kreis	186
Fuerstenhagen	Fuerstenhagen	CWC	184
Fuerstenwalde	Sachsenhausen	Kdo. Sa	208
Fuess R., Schoenheide	Flossenbuerg	Kdo. Fl	193
Fuessenich	Fuessenich	CWC	33
Fuhlsbuettel	Neuengamme	Kdo. Ng	125
Fulmina Werk	Mannheim	CWC	181
Furtwangen	Furtwangen	CWC	176
Fussgoenheim	Fussgoenheim	CWC	155
Fusswinkel, Saal	Bornheim	CWC	35
G			
Gaensemarkt 3	Luebbecke	CWC	83
Gaggenau	Gaggenau	CWC	171
Gailingen	Gailingen	CWC	178
Gaisbeuren	Gaisbeuren	CWC	136
Galbreite 32	Menden	CWC	70
Gamshurst	Gamshurst	CWC	169
Ganacker	Flossenbuerg	Kdo. Fl	193
Gandersheim	—	Kreis	107, 108

Camp name or Code No.	Paragraph	Type of camps	Page
Gandersheim	Gandersheim	CWC	107
Gandersheim, Bruns Apparatebau	Buchenwald	Kdo. Bu	198
Gansweide, Rhein. Konservenfabrik	Euskirchen	CWC	34
Garbe Lahmeyer, Juelicher-Str. 191	Aachen	CWC	31
Garbe & Lahmeier	Duesseldorf	CWC	47
Garmisch-Ptk., SS-Lazarett, Zbl.	Dachau	Kdo. Da	188
Gartenbaubetr. Nuetzle, Muenchen	Dachau	Kdo. Da	188
Gartlage	Osnabrueck	CWC	87
Garvens-Werke	Hannover	CWC	99
Gassen	Gassen	Kdo. GR	210
Gastwirtschaft in Bendfeld	Altenbeken	CWC	86
Gastwirtschaft "Zur Landskrone"	Juelich	CWC	33
Gastwirtschaft zur Rothenburg	Broitzem	CWC	110
Gau-Heppenheim	Gau-Heppenheim	CWC	161
Gau-Odernheim	Gau-Odernheim	CWC	161
Gausbach	Gausbach	CWC	171
"Gazelle"	Weferlingen	Kdo. Bu	108
"Gazelle", Weferlingen	Buchenwald	Kdo. Bu	198
Gebr. Schoeller	Birkesdorf	CWC	34
Geerts Hotel	Bad Schwartau	CWC	121
Gefalag Ostarbeiterlager	Krefeld	CWC	40
G.E.G.-Seifenfabrik	Duesseldorf	CWC	47
Geha-Werke	Hannover	CWC	100
Gehrt, Max, Fa., Penig/Sa.	Buchenwald	Kdo. Bu, female	199
Geilenberg	Hamburg	Kdo. Ng	114
Geilenberg, Dessauer Ufer, Hamburg	Neuengamme	Kdo. Ng	126
Geilenkirchen-Heinsberg	—	Kreis	32
Geinsheim	Geinsheim	CWC	151
Geisingen	Geisingen	CWC	177
Geislingen	Geislingen	CWC	131
Geissler, Maschinenfabrik	Witten-Annen	CWC	67
Geisweider Eisenwerke	Klafeld	CWC	75
Gelaende Luescherhofstr.	Essen	CWC	52
Gelbkreuzlager, Hafenkaserne	Wilhelmshaven	DC	95
Gelbkreuzlager, Polizeigewahrsam	Wilhelmshaven	AEL	95
Geldbach	Gelsenkirchen	CWC	57
Geldern	Geldern	FLC, CWC	48
Geldern	—	Kreis	48
Gelsenberg Benzin AG	Gelsenkirchen	CWC	57
Gelsenkirchen	—	Stadtkreis	57
Gelsenkirchen	Buchenwald	Kdo. Bu	199
Gelsenkirchen	Gelsenkirchen	FLC, CWC	57
Gelsenkirchener Bergwerks AG	Bochum	CWC	63
Gelsenkirchener Bergwerks AG	Castrop-Rauxel	CWC	68
Gelsenkirchener Bergwerks AG	Duisburg	CWC	45
Gelsenkirchener Bergwerks AG	Gelsenkirchen	CWC	57
Gelsenkirchener Str. 138a	Essen	CWC	52
Gelsenkircher Str. 192	Wanne-Eickel	CWC	62
"Gemag" AG, Werkslager der	Bueckeberg	CWC	97
Gemeindehaus	Clausthal-Zellerfeld	CWC	107
Gemeinschaftslager 152	Bielefeld	CWC	81
Gemeinschaftslager	Duesseldorf	CWC	40
Gemeinschaftslager	Glinstedt	CWC	112
Gemeinschaftslager	Juelich	CWC	33
Gemeinschaftslager	Langenberg/Rhld.	CWC	49
Gemeinschaftslager	Mecklenbeck	CWC	59
Gemeinschaftslager	Mettmann	CWC	51
Gemeinschaftslager Bahnhof	Steinheim	CWC	83
Gemeinschaftslager, Boettinger Platz	Velbert	CWC	49
Gemeinschaftslager der DAF	Lahde	CWC	85
Gemeinschaftslager, Duesseldorfer Str. 25	Mannheim	CWC	181
Gemeinschaftslager, Essen-Heidhausen	Essen	CWC	51
Gemeinschaftslager, Friesenheimer Str. 28	Mannheim	CWC	181
Gemeinschaftslager, Kaiserstrasse	Klafeld	CWC	75
Gemeinschaftslager Oberkassel GmbH.	Duesseldorf	CWC	48
Gemeinschaftslager, Pestalozzischule	Mannheim	CWC	181
Gemeinschaftslager, Suedstrasse	Schoeppenstedt	CWC	108
Gemeinschaftslager, Unteres Kirchfeld	Mannheim	CWC	181
Gemeinschaftslager, Unternahmer Strasse	Hohenlimburg	CWC	69
Gemeinschaftslager, Stoeckheimer Strasse 78	Wolfenbuettel	CWC	109
Gemeinschaftslager "Zum Loewen"	Schoeppenstedt	CWC	108
Gendorf, Anorgana	Dachau	Kdo. Da	187
Gengenbach	Gengenbach	CWC	176
Georgsmarienhuetten	Georgsmarienhuetten	CWC	89
Geraetebau, Annaburg	Buchenwald	Kdo. Bu	198

Camp name or Code No.	Paragraph	Type of camps	Page
Geraetelager, OT, Landshut	Dachau	Kdo. Da	188
Geraetewerk Pommern GmbH.	Stargard	Kdo. Ra	209
Gerbach	Gerbach	CWC	152
Gerdes & Co., Fa.	Schwelm	CWC	66
"Gerhard"	Weferlingen	Kdo. Bu	108
Gerling, Ernst	Solingen	CWC	51
Gerlingstr. 56	Essen	CWC	53
Germaniawerft, Friedrich Krupp	Meimersdorf	CWC	124
Germany	—	—	29
Germering-Neuaubing	Dachau	Kdo. Da	187
Germersheim	—	Kreis	154
Germersheim	Germersheim	CWC	154
Gern, Kremastr.	Emmerich	CWC	43
Gernsbach	Gernsbach	CWC	171
Gerolsheim	Gerolsheim	CWC	155
Gerolstein	Gerolstein	CWC	143
Gerresheimer Glashuettenwerke	Duesseldorf	CWC	48
Gerresheimer Str. 214	Hilden	CWC	50
Gersbach	Gersbach	CWC	166
"Gerta", Baultg. Giessen	Buchenwald	Kdo. Bu	197
Gertz & Co., Ziegelei	Recklinghausen	CWC	58
Gerven, Heinrich von	Suechteln	CWC	41
Geseke	Geseke	CWC	79
Gesellenhaus, Lager im	Viersen	CWC	56
Gesellschaftshaus Weende	Weende	CWC	103
Gesellschaft zur Foerderung und Pflege deutscher Kulturdenkmaeler e. V.	Kranichfeld	Kdo. Bu	196
Gesenkbau, Albert Biecker	Plettenberg	CWC	80
Gestapo, Muenchen	Dachau	Kdo. Da	187
Geusen, Josef	Noervenich	CWC	34
Gevensberg	Gevensberg	CWC	65
Gewerkschaft Carolus-Magnus	Uebach	CWC	32
Gewerkschaft Constantin	Bochum	CWC	64
Gewerkschaft Constantin der Grosse	Bochum	CWC	64
Gewerkschaft Klosterbusch, Herbede	Bochum	CWC	63
Gewerkschaft Neumuehl	Duisburg	CWC	45
Gewerkschaft Neurath	Frimmersdorf	CWC	41
Gewerkschaft Porta	Duetzen	CWC	84
Gewerkschaft Walsum	Walsum	CWC	44
Geyer & Sohn, Sangerhausen	Mittelbau (Salza/Th.)	Kdo. Mi	200
G.H.H. Hafen	Walsum	CWC	44
GHH-Sterkrade	Oberhausen	CWC	46
GHH, Werksgeelaende	Gelsenkirchen	CWC	57
Gieboldehausen	Gieboldehausen	CWC	106
Giersberg, Lager	Hemmerich	CWC	35
Giessen	—	Stadtkreis	184
Giessen	Giessen	Kdo. Bu, P, CWC	183
Giessen, Bauleitung, "Gerta"	Buchenwald	Kdo. Bu	197
Gifhorn	—	Kreis	117
Gifhorn	Gifhorn	CWC	117
Gildehaus	Gildehaus	CWC	87
Gildkamp-Schule, Lager in der	Nordhorn	CWC	87
Ginsterweg, Lager	Oberhausen	CWC	47
Gissler & Pass	Juelich	CWC	33
Gitschiner Str.	Duisburg	CWC	46
Gladbach	Gladbach	CWC	150
Gladbeck	—	Stadtkreis	58
Gladbeck	Gladbeck	AEL, CWC	58
Glanzstoffwerk Oberbruch	Oberbruch	CWC	32
Glasau near Sarau	—	Kdo. Ng	120
Glasfabrik Becker	Oberhausen	CWC	46
Glasfabrik, Schauenstein	Obernkirchen	CWC	97
Glashuettenstr.	Essen	CWC	52
Glashuette, Oldenburger	Oldenburg	CWC	92
Glasstuben, Hotel, Steinschoenau	Flossenbuerg	Kdo. Fl	192
Glas- und Spiegel-Manufaktur	Gelsenkirchen	CWC	57
Glaswerke, Vereinigte	Stolberg	CWC	31
Glatten	Glatten	CWC	129
Glau-Trebbin	Sachsenhausen	Kdo. Sa	208
Glinstedt	Glinstedt	CWC	112
Glittenberg, Gebr.	Velbert	CWC	50
Glueckauf Schule	Essen	CWC	52
Gmunden	—	Kreis	9, 10
Gmund, RF-SS, Zbl., Stollenbau Ackerberg	Dachau	Kdo. Da	187
Godshorn	Godshorn	CWC	100

Camp name or Code No.	Paragraph	Type of camps	Page
Goecke & Sohn	Hohenlimburg	CWC	69
Goeke	Letmathe-Oestrich	CWC	69
Goehle Werk, Zeiss Ikon, Dresden	Flossenbuerg	Kdo. Fl	193
Goellheim	Goellheim	CWC	157
Goennheim	Goennheim	CWC	151
Goericke Werke, Nippel & Co.	Bielefeld	CWC	81
Goering, Hermann, Nibelungen-Werk	Ebensee	Kdo. Ma	9
Goering-Werke, Linz III, Kleinmuenchen	Mauthausen	Kdo. Ma	8
Goerlitz	—	Kreis	210, 212
Goerlitz	Goerlitz	FLC	212
Goerwihl	Goerwihl	CWC	172
Goesser, Ernst	Iserlohn	CWC	68
Goethestr. 12	Witten-Annen	CWC	67
Goettingen	—	Kreis	103, 104
Goettingen	—	Stadtkreis	104
Goettingen	Goettingen	CWC	104
Goettingen, SS-Kavallerieschule	Buchenwald	Kdo. Bu	198
Goetzwerke	Burscheid	CWC	54
Goetzwerke AG	Burscheid	CWC	54
Goetzwerk	Opladen	CWC	54
Goldenstedt	Goldenstedt	CWC	93
Goldscheuer	Goldscheuer	CWC	168
Goldschmidt, Firma	Essen	CWC	53
Goleszow	Golleschau	Kdo. Au III	4
Golleschau	Golleschau	Kdo. Au III	224
Gollnow & Sohn, "Rebstock", Koblenz	Buchenwald	Kdo. Bu	198
Gomaringen	Gomaringen	CWC	135
Gosenbach	Gosenbach	CWC	75
Gosheim	Gosheim	CWC	127
Goslar	—	Kreis	108
Goslar	Goslar	Kdo. Ng, Kdo. Bu	108
Goslar	Neuengamme	Kdo. Ng	126
Goslar, Fliegerhorst	Buchenwald	Kdo. Bu	196
Gospoldshofen	Gospoldshofen	CWC	139
Gotha	—	Kreis	195
Gothmundlager	Luebeck	CWC	122
Gottfried Wilhelm, Lager	Essen	CWC	53
Gottwald, Fa. Leo	Hattingen	CWC	64
Gott, Walter	Solingen	CWC	51
Graes	Graes	CWC	62
Graesbeck, Lager	Walsrode	CWC	116
Graewe & Kaiser	Plettenberg	CWC	80
Grafenhausen	Grafenhausen	CWC	173
Grafenreuth, SS-Bekleidungs-lager	Flossenbuerg	Kdo. Fl	192
Graff, Friedrich	Witten-Annen	CWC	67
Grafschaft Bentheim	—	Kreis	87
Grafschaft Hohenstein	—	Kreis	200, 201, 202
Grafschaft Hoya	—	Kreis	96
Grafschaft Schaumburg	—	Kreis	97
Grahe, Konservenfabrik	Braunschweig	CWC	109
Grasdorf	Grasdorf	CWC	101
Graahofstr.	Duesseldorf	CWC	48
Grasleben	Grasleben	CWC	111
Graulitz, Luftfahrt Geraetewerk	Flossenbuerg	Kdo. Fl, female	193
Graulitz, Luftfahrt Geraetewerk	Flossenbuerg	Kdo. Fl	192
Graudenz	Graudenz	P	223
Graz	Mauthausen	Kdo. Ma	9
Grebber, Hartenbauer in	Oberbruch	CWC	32
Greiferfabrik-Domag	Duisburg	CWC	45
Grein a. D.	Mauthausen	Kdo. Ma	9
Grenzach	Grenzach	CWC	165
Grevenbroich	—	Kreis	41, 42
Grevenbroich	Grevenbroich	CWC	41
Grevenbrueck	Grevenbrueck	CWC	76
Griepstrasse	Essen	CWC	52
Griesheim, Krs. Darmstadt	Griesheim	CWC	183
Griesheim, Krs. Offenburg	Griesheim	CWC	176
Grillo-Funke	Gelsenkirchen	CWC	57
Grilopark 99	Duisburg	CWC	45
Grimme & Natalis	Braunschweig	CWC	109
Groeditz, Mitteldeutsche Stahlwerke	Flossenbuerg	Kdo. Fl	192
Groembach	Groembach	CWC	129
Groenenbergerstrasse 26	Melle	CWC	90
Groepfel AG, Westfalia, Dinnendahl	Bochum	CWC	63
Grohnde	Grohnde	CWC	98

Camp name or Code No.	Paragraph	Type of camps	Page
Groin	Groin	CWC	44
Gronau	Gronau	CWC	103
Grossbockenheim	Grossbockenheim	CWC	156
Gross-Dahlum	Gross-Dahlum	CWC	109
Grossdeutscher Schachtbau	Ebensee	Kdo. Ma	9
Grosselfingen	Grosselfingen	CWC	132
Grossenbaum, Stahl- u. Walzwerke	Duisburg	CWC	46
Grossenhain	Grossenhain	SL	113
Grosser Exerzierplatz	Landsberg	Kdo. Da	186
Gross Freden	Gross Freden	CWC	103
Grossgiesen	Grossgiesen	CWC	105
Gross-Hesepe, Sub-Kdo. of Veerssen, camp XI	Neuengamme	Kdo. Ng	126
Grosskarlbach	Grosskarlbach	CWC	156
Grosskraftwerk AG	Mannheim	CWC	181
Grosslafferode	Grosslafferode	CWC	106
Grossmann u. Juergens	Luebeck	CWC	122
Gross Munzel	Hannover	CWC	100
Grossniedesheim	Grossniedesheim	CWC	156
Gross-Raming	Gross-Raming	Kdo. Ma	10
Gross-Raming	Mauthausen	Kdo. Ma	8
Gross-Rosen	Gross-Rosen	CC	210
Gross-Rosen	Sachsenhausen	Kdo. Sa	108
Grossschlachtereier Thomae, Muenchen	Dachau	Kdo. Da	187
Gross Strehlitz	—	Kreis	212
Gross Strehlitz	Gross Strehlitz	P	212
Gross Werther	Mittelbau	Kdo. Mi	200
"Grossziegelwerk" Klinkerwerk	Sachsenhausen	Kdo. Sa	208
Grube Adolf	Merkstein	CWC	31
"Grube Brzeszcze"	Jawischowitz	WD Au	223
Grube Luederich	Overath	CWC	37
Gruber & Heinen, Spinnerei	Rheydt	CWC	42
Grube Kupferberg	Klueppelberg	CWC	38
Grube Louise	Brueggen/Erft	CWC	34
Grudziadz	Graudenz	P	223
Grueber, August Loesenbach	Luedenscheid	CWC	79
Gruenberg	—	Kreis	211
Gruenberg	Gruenberg	Kdo. GR, FLC	211
Gruene	Gruene	CWC	70
Gruenthal, Lager	Herscheid	CWC	80
Gruenerweg, Lager	Aachen	CWC	31
Gruenerweg, Lager	Paderborn	CWC	86
Gruenewiese, Lager	Luedenscheid	CWC	79
Gruenkraut	Gruenkraut	CWC	136
Gruenstadt	Gruenstadt	CWC	156
Gruenstrasse	Muelheim/Ruhr	CWC	45
Grunern	Grunern	CWC	166
Gueltlingen	Gueltlingen	CWC	130
Guendingen	Guendingen	CWC	167
Guenne	Guenne	CWC	73
Guenther & Lochte	Duesseldorf	CWC	47
Guenzerode, Sub-Kdo. of BB 4	Mittelbau	Kdo. Mi, later Kdo. Sa	200
Guesserath "Gummi f. Walzwerke"	Hinzert	Kdo. Hinzert	141
Gueterbahnhof	Wiedelah	CWC	108
Guillaume, Felten &	Eschweiler	CWC	32
Gumbertstrasse 178	Duesseldorf	CWC	48
Gummersbach	Gummersbach	CWC	39
Gundelsdorf, Luftw.Nachschublg.	Flossenbuerg	Kdo. Fl	193
Gundersheim	Gundersheim	CWC	158
Gunskirchen	Ebensee	Kdo. Ma	10
Gunskirchen	Mauthausen	Kdo. Ma	9
Guntersblum	Guntersblum	CWC	159
Gurtenweberei (W IV), DAW, Dachau	Dachau	Kdo. Da	188
Gusen	Mauthausen	Kdo. Ma	7, 8
Gusen II, St. Georgen, Messerschmitt AG	Mauthausen	Kdo. Ma	8
Gusen III, Lungitz	Mauthausen	Kdo. Ma	8
Gusstahl, Bochumer Verein, Bochum	Buchenwald	Kdo. Bu	197
Gusstahlwerk Annen	Witten-Annen	CWC	67
Gusstahlwerk Witten	Witten-Annen	CWC	67
Gusterath	Gusterath	CWC	141
Gustloff-Werk II	Weimar	Kdo. Bu	195
Gustloff-Werke	Suhl	Kdo. Bu	195
Gustloff-Werke	Weimar	Kdo. Bu	195
Gustloff-Werke I	Weimar	Kdo. Bu	195
Gustloff-Werke I, II and III	Billroda	Kdo. Bu	204

Camp name or Code No.	Paragraph	Type of camps	Page
Gustloff-Werke I, II, III Billroda	Buchenwald	Kdo. Bu	198
Gustloffwerke, Suhl	Buchenwald	Kdo. Bu	197
Gustloffwerke, Weimar	Buchenwald	Kdo. Bu	196
Gutach, Krs. Emmendingen	Gutach	CWC	168
Gutach, Krs. Wolfach	Gutach	CWC	175
Gutehoffnungshuette	Oberhausen	CWC	46
Gutehoffnungshuette	Schwerte	CWC	69
Gutehoffnungshuette	Duesseldorf	CWC	48
Gutehoffnungshuette, Abt. Steinkohlenbergbau Specht	Oberhausen	CWC	47
Gutehoffnungshuette, Lager 1—5	Oberhausen	CWC	47
Gutehoffnungshuette, Lager IV	Oberhausen	CWC	47
Gutehoffnungshuette, Zeche Jacobi	Oberhausen	CWC	47
Gut Jaegerhof	Juelich	CWC	33
Gutshof Christian Schmitz	Noervenich	CWC	34
Gutsverwaltung	Sudweyhe	CWC	96
GW I	Billroda	Kdo. Bu	204
GW II	Billroda	Kdo. Bu	204
GW III	Billroda	Kdo. Bu	204
H			
Haag	Haag	P	185
Haan	Haan	CWC	50
Haardt	Haardt	CWC	151
Haarhaus-Herbig	Koeln-Bickendorf	CWC	36
Haarhausen	Wuppertal	CWC	56
Haase, Saal	Grasdorf	CWC	101
"Habichtshorst", Gasthaus	Borstel near Winsen	CWC	117
Habighorst	Habighorst	CWC	115
Hadeln	—	Kreis	111
Hadmersleben, A 4, "Hans", "AGO"	Buchenwald	Kdo. Bu	197
Haedenkampstrasse	Essen	CWC	52
Haelverstr., Lager	Schalksmuehle	CWC	80
Haemmern	Wipperfuert	CWC	37
Haendler & Natermann	Hann.-Muenden	CWC	102
Haentzsch & Klingelhoef	Hannover	CWC	99
Haeusen	Haeusen	CWC	173
Hafenbetrieb, Luebecker	Luebeck	CWC	122
Hafenbetriebsgemeinschaft Braunschweig- Veltenhof	Braunschweig	CWC	109
Hafenkaserne, Erziehungslager	Wilhelmshaven	AEL	95
Hafenstr.	Essen	CWC	53
Hafenstr. 1—2	Wanne-Eickel	CWC	62
Hafenstr. 31	Herne	CWC	80
Hagedorn, Lager Brinkstrasse	Warendorf	CWC	59
Hagelkreuzstr. 43	Duisburg	CWC	45
Hagelkreuzstr. 77	Duisburg	CWC	45
Hagelstein, Alfred	Luebeck	CWC	122
Hagen	—	Stadtkreis	66, 67
Hagen	Hagen	CWC	66
Hagen, Krs. Neustadt a. Rbge.	Hagen	CWC	98
Hagen, Fa. Wilhelm v.	Meschede	CWC	73
Hagen, Gottfried	Koeln-Kalk	CWC	36
Hagen, Heinrich, KG.	Duisburg	CWC	46
Hagen, J. D. v.	Iserlohn	CWC	68
Hagenstr. 1	Peine	CWC	105
Hagenstr. 17	Dinslaken	CWC	44
Hagenstr., OT-Lager	Marl	CWC	59
Hagner & Englert	Mettmann	CWC	51
Hahnstaetten	Hahnstaetten	CWC	162
Haigerloch	Haigerloch	CWC	132
Hailfingen	Hailfingen	CWC	134
Hainichen, Framo-Werke	Flossenbuerg	Kdo. Fl	193
Haisterkirch	Haisterkirch	CWC	137
Hakenfelde, Luftfahrtgeraetewerk, Zwodau	Flossenbuerg	Kdo. Fl	193
Halberstadt	—	Stadtkreis	205
Halberstadt	—	Kreis	205
Halberstadt	Halberstadt	Kdo. Bu, P, CWC	205
Halberstadt, Junkerswerke	Buchenwald	Kdo. Bu	198
Halbuschstr. 50	Duesseldorf	CWC	48
Halfing	Dachau	Kdo. Da	187
Halle a. d. Saale	—	Stadtkreis	204
Halle a. d. Saale	Halle a. d. Saale	Kdo. Bu	204
Halle/Saale, Baubrigade 5	Mittelbau	Kdo. Mi, later Kdo. Sa	200
Halle, Baubrigade 5, WL-Sonderst. Schmalschlaeger	Buchenwald	Kdo. Bu	197

Camp name or Code No.	Paragraph	Type of camps	Page
Halle/Westf.	—	Kreis	81
Hallein, SS-Geb.Jg.Ausb.- u. Ers.Batl., Zbl.	Dachau	Kdo. Da	187
Haltern	Haltern	CWC	58
Halver	Halver	CWC	79
Hamacher, Karl KG.	Wattenscheid	CWC	63
Hamann, Muenchowstr.	Berlin-Nikolassee	CWC	206
Hamba, Masch.-Fabrik	Wuppertal	CWC	55
Hamburg	—	Area	124, 125, 126
Hamburg	Hamburg	Kdo. Ng	114
Hamburg, Baubrigade II	Neuengamme	Kdo. Ng, later Kdo. Sa	125
Hamburg, Blohm & Voss	Neuengamme	Kdo. Ng	125
Hamburg, Bullenhuser Damm	Neuengamme	Kdo. Ng	125
Hamburg, Dessauer Ufer, Geilenberg	Neuengamme	Kdo. Ng	126
Hamburg, Deutsche Werft	Neuengamme	Kdo. Ng	126
Hamburg-Eidelstedt	Neuengamme	Kdo. Ng	126
Hamburger Str.	Essen	CWC	53
Hamburg-Freihafen, Spaldingstr.	Neuengamme	Kdo. Ng	125
Hamburg, Jung-Oil	Neuengamme	Kdo. Ng	125
Hamburg, Stuelkenwerft	Neuengamme	Kdo. Ng	126
Hamburg-Tiefstak, "Diegowerk"	Neuengamme	Kdo. Ng	126
Hamburg-Wandsbeck, "Draegerwerk"	Neuengamme	Kdo. Ng	126
Hamburg-Wilhelmsburg	Hamburg-Wilhelmsburg	AEL, CWC	126
Hameln	Hameln	CWC	98
Hameln-Pyrmont	—	Kreis	98
Hamm	—	Stadtkreis	74
Hamm	Hamm	CWC	74
Hamm, Krs. Worms	Hamm	CWC	158
Hammertal	Hammertal	CWC	64
Hammerwerk "Christine"	Essen	CWC	51
Hammerwerke, Porta	Neuengamme	Kdo. Ng	125
Hammerwerk Schulte	Plettenberg	CWC	80
Hampe, Ludw., Spinnerei	Helmstedt	CWC	110
Hanau	—	Stadtkreis	183
Hanau	Hanau	P, CWC	183
Handorf	Handorf	CWC	60
Hanfspinnerei Westfalia	Minden	CWC	85
Haniel & Lueg	Alt-Luenen	CWC	61
Hanning & Kahl	Bielefeld	CWC	81
Hann.-Muenden	—	Kreis	102, 103
Hann.-Muenden	Hann.-Muenden	CWC	102
Hannover	—	Kreis	100, 101
Hannover	—	Stadtkreis	98, 99, 100
Hannover	Hannover	Kdo. Ng, P, CWC	98
Hannover-Ahlem, Doebel II	Neuengamme	Kdo. Ng	125
Hannover-Langenhagen, Brinker Eisenwerke	Neuengamme	Kdo. Ng	126
Hannover-Limmer, "Conti"	Neuengamme	Kdo. Ng	125
Hannover-Linden, "Hanomag", Lg. Muehlenberg	Neuengamme	Kdo. Ng	126
Hannover-Misburg, "Deurag"	Neuengamme	Kdo. Ng	125
Hannoversche Str.	Einbeck	CWC	102
Hannoversche Str. 92	Misburg	CWC	101
Hannover-Stoecken, "Accu"	Neuengamme	Kdo. Ng	125
Hannover-Stoecken, "Conti", Bunawerke	Neuengamme	Kdo. Ng	125
Hanomag, Camp 13, Muehlenberg	Hannover	CWC	99
Hanomag, Camp 82	Hannover	CWC	99
Hanomag, Camp 104	Hannover	CWC	99
Hanomag, Camp Bredenbecker Str.	Hannover	CWC	99
Hanomag, Camp Muehlenberg	Hannover	CWC	99
Hanomag, Humboldtschule	Hannover	CWC	99
Hanomag, Lager Muehlenberg	Hannover	CWC	99
"Hanomag", Lager Muehlenberg, Hannover-Linden	Hannover	Kdo. Ng	99
"Hans", "AGO", A 4, Hadmersleben	Neuengamme	Kdo. Ng	126
Hansahof	Buchenwald	Kdo. Bu	197
Hansastrasse	Luebeck	CWC	122
Hansa-Werke	Wesermuende	CWC	113
Hansen & Co., Dahlweg 87	Wuppertal	CWC	55
Hansen, Fa.	Muenster	CWC	59
Hans, Harzungen, Mittelbau III	Asbeck	CWC	65
Hans-Schemm-Str.	Mittelbau	Kdo. Mi	200
Harburg	Marl	CWC	59
Hardehausen, Napola	—	Kreis	116, 117
Hardehausen near Scherfede	Buchenwald	Kdo. Bu	198
Hardenberg, Eisengiesserei	Hardehausen	Kdo. Bu	83
Hardenberg, Fuerst	Neviges	CWC	49
Hardenburg	Dortmund	CWC	68
	Hardenburg	CWC	151

Camp name or Code No.	Paragraph	Type of camps	Page
Hardt, Gastw. Schroeder	Luedenscheid	CWC	79
Hardt, Krs. Rottweil	Hardt	CWC	128
Hardt, Pokorny & Co.	Radevormwald	CWC	54
Harkort Eicken	Hagen	CWC	66
Harkortstr. 37	Wetter	CWC	66
Harksheide	Harksheide	CWC	123
Harpener Bergbau AG	Bochum	CWC	63
Harpener Bergbau AG	Gelsenkirchen	CWC	57
Harris-Massey	Porz	CWC	37
Harsum	Harsum	CWC	105
Hartenbauer in Grebben	Oberbruch	CWC	32
Hartmann, Tiefbau	Duering	CWC	113
Hartum	Hartum	P	86
Harzungen, B IIIa	Buchenwald	Kdo. Bu, later Kdo. Mi	197
Harzungen, Hans, Mittelbau III	Mittelbau	Kdo. Mi	200
Harzungen, Kdo. Mi III	Netzkater	Kdo. Mi	202
Hasag, Altenburg	Buchenwald	Kdo. Bu	198
Hasag, Altenburg	Buchenwald	Kdo. Bu, female	199
Hasag, Colditz	Buchenwald	Kdo. Bu	198
Hasag, Floessberg	Buchenwald	Kdo. Bu	199
Hasag, Leipzig	Buchenwald	Kdo. Bu, female	198
Hasag, Meuselwitz	Buchenwald	Kdo. Bu	198
Hasag, Meuselwitz	Buchenwald	Kdo. Bu, female	199
Hasag, Schlieben	Buchenwald	Kdo. Bu, female	199
Hasag Schlieben, Herzberg/Elster	Buchenwald	Kdo. Bu, female	198
Hasag, Taucha	Buchenwald	Kdo. Bu, female	199
Hasberger Strasse, Lager an der	Delmenhorst	CWC	93
Haslach	Haslach	CWC	174
Hassendorf	Hassendorf	CWC	113
Hasserode, "Richard", Wernig-Werke	Buchenwald	Kdo. Bu	198
Hassloch	Hassloch	CWC	151
Hattingen	Hattingen	CWC	64
Hattinger Str. 80	Bochum	CWC	64
Hattinger Str. 638, B.-Linden	Bochum	CWC	64
Hattinger Str. 831	Bochum	CWC	64
Hattorf	Hattorf	CWC	106
Hauenstein	Hauenstein	CWC	146
Hauptstr. 87	Bergisch-Neukirchen	CWC	54
Hauptstr. 14	Burscheid	CWC	54
Hauptstr. 17	Burscheid	CWC	54
Hauptstr. 2a	Kettwig	CWC	49
Hauptstr., Alte Kirche	Hersel	CWC	35
Hauptwirtschaftslg. d. W.-SS, Dachau	Dachau	Kdo. Da	189
Hauptzeugamt, Dachau	Dachau	Kdo. Da	188
Hausach	Hausach	CWC	175
Hausberge a. d. Porta	Hausberge a. d. Porta	Kdo. Ng, P	85
Hausberge a. d. Porta, Frettholzweg	Neuengamme	Kdo. Ng	126
"Haus Elbe"	Meissen	Kdo. Fl	206
"Haus Elbe", Meissen, Schloss Neuhirschstein	Flossenbuerg	Kdo. Fl	192
Hausen am Andelsbach	Hausen am Andelsbach	CWC	133
Hausen	Hausen	CWC	166
Hauser	Hagen	CWC	67
Hausham	Hausham	Kdo. Da	190
Hausham-Vordereckard	Dachau	Kdo. Da	189
Hauskirchen, Sub-Kdo. of Mistelbach	Mauthausen	Kdo. Ma	9
Haus Waldecke, Inh. Hugo Haltermann	Essen	CWC	53
Haverlahwiese	Steinlah	CWC	108
Hayingen	Hayingen	CWC	138
Heag-Werke	Warstein	CWC	78
Heber, Curt, Osterode	Buchenwald	Kdo. Bu, later Kdo. Mi	198
Heber, Curt, Osterode	Mittelbau	Kdo. Mi	200
Hebmueller & Soehne	Wuelfrath	CWC	50
Hechingen	—	Kreis	132
Hechingen	Hechingen	CWC	132
"Hecht", Eschershausen	Buchenwald	Kdo. Bu	198
Heddesheim	Heddesheim	CWC	153
Hedemuenden	Hedemuenden	CWC	103
Heegerstr.	Langenberg/Rhld.	CWC	49
Heegstr.	Essen	CWC	53
Heek	Heek	FLC	62
Heerbrandt, Raguhn	Buchenwald	Kdo. Bu, female	199
Heerbrandt	Raguhn	Kdo. Bu, female	204
Heeren-Werve	Heeren-Werve	CWC	71
Heeres-Muna	Bodenteich	CWC	117
Heeres-Muna, Torgau	Buchenwald	Kdo. Bu, female	199

Camp name or Code No.	Paragraph	Type of camps	Page
Heeresmunitionsanstalt	Ahrbergen	CWC	105
Heeresmunitionsanstalt Sennelager	Neuhaus	CWC	86
Heeresmunitionsanstalt	Wehmingen	CWC	105
Heereszeugamt (W IV), DAW, Dachau	Dachau	Kdo. Da	188
Heerstr.	Muelheim/Ruhr	CWC	45
Heessen	Heessen	CWC	61
Heetheidestr.	Walsum	CWC	44
Hegne	Hegne	CWC	178
Hehlen	Hehlen	CWC	101
Heidchenstr. 8	Duesseldorf	CWC	48
Heidekrug, Wirtschaft	Diekholzen	CWC	105
Heidelager	Franzenburg/Altenwalde	CWC	111
"Heidelager" CC-Pustkow	Szebnie	CC	224
Heidemann & Co.	Bielefeld	CWC	81
Heidenau	Heidenau	Kdo. Fl	206
Heidenau, Elbtalwerke EAG	Flossenbuerg	Kdo. Fl	192
Heidenheim, Polizeischule	Dachau	Kdo. Da	186
Heider, Fa.	Nieder-Netphen	CWC	75
Heiderich	Heiderich	FLC	43
Heidmuehle	Heidmuehle	CWC	92
Heidorn, H.	Pinneberg	CWC	121
Heidwinkel, Waldlager	Grasleben	CWC	111
Heilbronn	—	Stadtkreis	182
Heilbronn	Heilbronn	Kdo. Na, CWC	182
Heilmannstr. 15	Essen	CWC	53
Heiligenfelde	Heiligenfelde	CWC	96
Heiligenhaus	Heiligenhaus	CWC	49
Heiligenhauser Str. 53	Velbert	CWC	49
Heilsarmee, Maennerheim	Wuppertal	CWC	56
Heimarbeiter, Bekl.-Werk, Dachau	Dachau	Kdo. Da	188
Heimbach	Heimbach	CWC	150
Heimbach, Th. Jos.	Mariaweiler	CWC	33
Heimstaettenbaracken	Bordesholm	CWC	119
Hein & Lehmann	Duesseldorf	CWC	48
Heine & Lindner	Braunschweig	CWC	109
Heinemann & Busse	Kirchhellen	CWC	58
Heinen-Gruber	Juechen	CWC	41
Heinen & Gruber, Spinnerei	Rheydt	CWC	42
Heinkel Flugzeugwerke	Mielec	Kdo. Fl, FLC	224
Heinkel-Werke, Barth a. d. Ostsee	Barth	Kdo. Ra	207
Heinkel-Werke, Oranienburg	Sachsenhausen	Kdo. Sa	208
Heinkel-Werke, Wien-Schwechat	Mauthausen	Kdo. Ma	8
Heinrich, Dr.	Wolfenbuettel	CWC	109
Heinrich Lanz AG	Mannheim	CWC	181
"Heinrich", A 5, Rottleberode	Buchenwald	Kdo. Bu, later Kdo. Mi	197
Heinrichstr. 32	Wanne-Eickel	CWC	63
Heinrichstr. 33	Bochum	CWC	63
Heintz, Wirtschaft	Witten-Annen	CWC	67
Heipke, Wirtschaft	Klein-Freden	CWC	103
Heisinger Str. 500	Essen	CWC	52
Helbecke, Lager	Nachrodt	CWC	79
Hellenthal	Hellenthal	CWC	33
Hellmann, Wilhelm	Bielefeld	CWC	81
Helm, Fa. von der	Winterberg	CWC	78
Helmag	Helmstedt	CWC	110
Helmbrechts, Weberei Jos. Witt	Flossenbuerg	Kdo. Fl	193
Helmbrechts	Helmbrechts	Kdo. Fl	194
Helmig, Baugesellschaft	Hamm	CWC	74
Helmstedt	—	Kreis	110, 111
Helmstedt	Helmstedt	CWC	110
Helmstedt-Beendorf, Fuehrungsstab A 3	Neuengamme	Kdo. Ng	125
Helmstedter Str. 97	Braunschweig	CWC	109
Helsingoer	Horseroed	CC	23
Hemer	Hemer	CWC	70
Hemme	Hemme	CWC	118
Hemmerich	Hemmerich	CWC	35
Hemmerich, OT-Lager	Bornheim	CWC	35
Hemmers, Firma	Oberhausen	CWC	46
Hemmingstedt	Hemmingstedt	CWC	118
Hemscheidt, Herm.	Wuppertal	CWC	56
"Heneshaus", Lager	Wasseraffingen	CWC	182
Hengsen	Hengsen	CWC	71
Hengstey, RAB I u. II	Hagen	CWC	67
Henkel & Cie.	Duesseldorf	CWC	48
Hennen	Hennen	CWC	70

Camp name or Code No.	Paragraph	Type of camps	Page
Hennweiler	Hennweiler	CWC	153
Henrich, Fa. Otto	Niederdresselndorf	CWC	75
Henrichshuette	Henrichshuette	CWC	65
Henriettenstr. 35	Duisburg	CWC	45
Heppenheim, Deutsche Versuchsanstalt	Dachau	Kdo. Da	187
Heraeus Vacuum- und Platinschmelze	Hanau	CWC	183
Herbede	Herbede	CWC	64
Herberg, Gebr.	Evingsen	CWC	70
Herbert-Norkus-Schule, Lager	Gladbeck	CWC	58
Herberts & Co., Dr. K.	Wuppertal	CWC	55
Herbig-Haarhaus	Koeln-Bickendorf	CWC	36
Herbolzheim	Herbolzheim	CWC	168
Herdecke	Herdecke	CWC	66
Herderschule	Essen	CWC	52
Herdfabrik Imperial	Ennigloh	CWC	82
Herdfabrik Wroste	Hamm	CWC	74
Herdorf	Herdorf	CWC	165
Herdorf/Sieg, Krupp'sche Grube	Birkesdorf	CWC	34
Herdwangen	Herdwangen	CWC	179
Herford	—	Kreis	82, 83
Herford	—	Stadtkreis	82
Herford	Herford	CWC	82
Hergensweiler	Hergensweiler	CWC	140
Hergenberg	Halberstadt	CWC	205
Heringen	Heringen	Kdo. Mi	203
Heringen, Eisenbahnbaubrigade 3	Mittelbau	Kdo. Mi	200
Heringsdorf	Heringsdorf	CWC	123
Herl, Fa. Modellbau	Freudenberg	CWC	74
Hermann-Goering-Werke	Rattwitz	AEL	212
Hermann-Loens-Lager	Walsrode	CWC	116
Hermeskeil	Hermeskeil	CWC	142
Hermeskeil, "Weiherentschlammung"	Hinzert	Kdo. Hinzert	141
Hermes-Papierfabrik	Duesseldorf	CWC	47
Hermes, Wilhelm	Wuppertal	CWC	56
Herne	—	Stadtkreis	80
Herne	Herne	CWC	80
Herner Str. 391, Lager	Bochum	CWC	63
Herrenalb	Herrenalb	CWC	129
Herringhausen	Herringhausen	CWC	82
Herrnsheim	Herrnsheim	CWC	158
Hersbruck	—	Kreis	185
Hersbruck, B 7, Baultg. Dogger	Flossenbuerg	Kdo. Fl	192
Herschberg	Herschberg	CWC	146
Herscheid	Herscheid	CWC	80
Hersel	Hersel	CWC	35
Herten	Herten	CWC	165
Hertine, Fabrik z. Verwertung chem. Erzeugnisse	Flossenbuerg	Kdo. Fl	193
Herxheim	Herxheim	CWC	154
Herzberg/Elster, Hasag, Schlieben	Buchenwald	Kdo. Bu	198
Herzogenrath	Herzogenrath	CWC	31
Herzogenrather Str.	Alsdorf	CWC	31
Herzog Juliusshuette	Herzog Juliusshuette	CWC	108
Herzogstr. 28	Wanne-Eickel	CWC	62
Herzogtum Lauenburg	—	Kreis	114
Hesedorf	Hesedorf	CWC	112
Hessen, Land	—	—	183, 184
Hesse, Rahmeder Str.	Altena	CWC	79
Hessheim	Hessheim	CWC	156
Hess, Ilse, Oberdorf	Dachau	Kdo. Da	189
Hess.-Lichtenau	Buchenwald	Kdo. Bu, female	199
Hessisch-Lichtenau	Hessisch-Lichtenau	CWC	184
Hettenleidelheim	Hettenleidelheim	CWC	155
Heubingschule	Hagen	CWC	67
Heuchelheim	Heuchelheim	CWC	156
Heumar, Mayer & Co.	Porz	CWC	37
Heuweg, Gemeinschaftslager	Wilhelmshaven	CWC	96
Heydrich, Frau, Jungferbreschan	Flossenbuerg	Kdo. Fl	192
"Hh"	Hardehausen	Kdo. Bu	83
Hiesfeld	Oberhausen	CWC	46
Hilden	Hilden	CWC	50
Hildesheim	—	Stadtkreis	104
Hildesheim	Hildesheim	Kdo. Ng, AEL, CWC	104
Hildesheim	Neuengamme	Kdo. Ng	126
Hildesheimer Chaussee 160	Hannover	CWC	99
Hildesheim-Marienburg	—	Kreis	104, 105
Hilgeland, Gebr.	Wuppertal	CWC	56

Camp name or Code No.	Paragraph	Type of camps	Page
Hilgen, Lager	Burscheid	CWC	54
Hilger	Muelheim/Ruhr	CWC	45
Hille & Mueller	Duesseldorf	CWC	48
Hilmer, Maschinenfabrik	Witten-Annen	CWC	67
Hilpertsau	Hilpertsau	CWC	171
Hiltrop	Bochum	CWC	64
Hiltrup	Hiltrup	CWC	60
Hilwartshausen	Hilwartshausen	CWC	103
Hily-Holscher, Glasfabrik	Nienburg	CWC	97
Hindenburgstr. 68	Muelheim/Ruhr	CWC	45
Hindrichs & Auffermann	Radevormwald	CWC	54
Hindrichs & Auffermann AG	Wuppertal	CWC	56
Hinteregger & Fischer	Ebensee	Kdo. Ma	9
Hinterweidenthal	Hinterweidenthal	CWC	47
Hinterzarten	Hinterzarten	CWC	173
Hinzert	Hinzert	Sonderlager, Kdo. Bu	141
Hirdes, Duisburg	Oldersum	CWC	94
Hirschberg	—	Kreis	210
Hirtenberg, Sub-Kdo. of Wr. Neudorf, Patronenfabr.	Mauthausen	Kdo. Ma	8
H.J. Ausbildungslager, Elbe II	Flossenbuerg	Kdo. Fl	192
Hochdahler Str. 232	Hilden	CWC	50
Hochdorf	Hochdorf	CWC	133
Hochfelder Str.	Baubrigade III	WD of Sub-Kdo. Bu	233
Hochfrequenz-Tiegel-Stahl GmbH.	Bochum	CWC	64
Hochmuessingen	Hochmuessingen	CWC	128
Hochneukirch	Hochneukirch	CWC	41
Hochofenwerk Luebeck	Luebeck	CWC	122
Hochscheid	Hochscheid	CWC	143
Hochspeyer	Hochspeyer	CWC	147
Hochtief AG	Essen	CWC	53
Hochtief AG	Lendringsen	CWC	71
Hoch-Tief AG, Feldafing	Dachau	Kdo. Da	187
Hochtief, Fa., Meppen-Veerssen	Neuengamme	Kdo. Ng	126
Hochweiler-Wirschkowitz,	Hochweiler-Wirschkowitz	Kdo. GR	210
Hoechlstr., Standortverw., Muenchen	Dachau	Kdo. Da	188
Hoefen an der Enz	Hoefen an der Enz	CWC	130
Hoefers, Lager	Varel	CWC	91
Hohestr.	Burscheid	CWC	54
Hoehmuehlbach	Hoehmuehlbach	CWC	146
Hoehr-Grenzhausen	Hoehr-Grenzhausen	CWC	163
"Hoejskolehjemmet"	Esbjaerg	P	23
Hoelscher, Wirtschaft	Bottrop	CWC	57
Hoengen	Hoengen	CWC	32
Hoenningen	Hoenningen	CWC	150
Hoerden	Hoerden	CWC	171
Hoerder H. V. see Dortmund-Hoerder	Buchenwald	Kdo. Bu, female	199
Hoerdingerkamp 4	Menden	CWC	70
Hoerre	Raumland	CWC	77
Hoersten	Hoersten	CWC	122
Hoerster, E. u. F., Firma	Solingen	CWC	51
Hoesch	Essen	CWC	53
Hoesch AG	Hohenlimburg	CWC	69
Hoesch, Altenessener Schachanlage	Essen	CWC	52
Hoesch, Chemische Fabrik	Roelsdorf	CWC	33
Hoevelschule	Essen	CWC	52
Hoever, Gebr., Firma	Kaiserau, Gemeinde Lindlar	CWC	39
Hoexter	—	Kreis	83
Hoexter	Hoexter	CWC	83
Hof/Saale	—	Kreis	186
Hoffschestr.	Duisburg	CWC	46
Hofgut, Kirchgartshausen	Mannheim	CWC	181
Hofstetten	Hofstetten	CWC	174
Hofweier	Hofweier	CWC	176
"Hof zur Geist", Lager	Muenster	CWC	59
Hohenbudberg, Lager	Rheinhausen	CWC	43
Hohenbuechen	Hohenbuechen	CWC	102
Hohenlimburg	Hohenlimburg	CWC	69
Hohenlimburger Kalkwerke GmbH.,	Hohenlimburg	CWC	69
Hohenlychen	Sachsenhausen	Kdo. Sa	208
Hohenstein-Ernstthal, Auto-Union, Werk Siegmar	Flossenbuerg	Kdo. Fl	193
Hohen-Suelzen	Hohen-Suelzen	CWC	157
Hohentann, Reuth	Flossenbuerg	Kdo. Fl	193
Hohentengen	Hohentengen	CWC	173
Hohe Steinert, Wirtsch. Diemer	Luedenscheid	CWC	79
Hohlstedt, Sub-Kdo. of BB I	Mittelbau	Kdo. Mi, later Kdo. Sa	200

Camp name or Code No.	Paragraph	Type of camps	Page
Hollborn, Lager	Alfeld	CWC	103
Holleischen, Metallwerke	Flossenbuerg	Kdo. Fl	192
Holleischen, Metallwerke	Flossenbuerg	Kdo. Fl, female	193
Hollerath	Hollerath	CWC	33
Holsteinanger 83	Essen	CWC	52
Holtener Str.	Duisburg	CWC	46
Holter Str. 32	Brackwede	CWC	82
Holthausen	Holthausen	CWC	58
Holthausen	Holthausen	CWC	94
Holthausen Str., Lager	Gladbeck	CWC	58
Holtorf	Holtorf	CWC	96
Holweide, Lager	Koeln	CWC	36
Holz	Holz	CWC	41
Holzbach	Holzbach	CWC	148
Holzbau Weiterstadt GmbH.	Weiterstadt	CWC	183
Holzen	Holzen	CWC	70
Holzener Weg, Lager	Schwerte	CWC	69
Holz f. Kdo., Bad Ischl, Bachmanning	Dachau	Kdo. Da	187
Holzindustrie Blomberger	Blomberg	CWC	84
Holzcamp	Holzcamp	CWC	93
Holzmann	Ebensee	Kdo. Ma	9
Holzminde	—	Kreis	101, 102
Holzminde	Holzminde	CWC	101
Holz-Muehle	Suechteln	CWC	41
Holztrift, Ziegelei	Sachsenhagen	CWC	97
Holz voss, Firma	Velbert	CWC	49
Holzwickede	Holzwickede	CWC	71
Homann-Werke	Wuppertal	CWC	55
Homburg, Krs. Moers	Homburg	CWC	42
Homburg, Krs. Ueberlingen	Homburg	CWC	180
Honnef	Honnef	CWC	83
Honsel & Co.	Bielefeld	CWC	81
Honselwerke	Meschede	CWC	73
Honstetten	Honstetten	CWC	178
Hoppe & Bergfeld	Solingen	CWC	51
Hoppe & Homann	Minden	CWC	85
Hoppecke	Hoppecke	CWC	85
Horb	—	Kreis	78
Horb	Horb	CWC	132, 133
Horchheim	Horchheim	CWC	133
Horch-Werk, Auto-Union, Zwickau	Flossenbuerg	CWC	158
Horgau see Pfersee-Horgau	Dachau	Kdo. Fl	192
Horkenstein, Lager	Dachau	Kdo. Da	187
Horn, Dr. Th., GmbH., Plauen	Bochum	CWC	63
Horn	Flossenbuerg	Kdo. Fl	193
Hornberg	Horn	CWC	84
Hornberg	Hornberg	CWC	175
Hornberg	Hornberg	CWC	108
Horneburg	Horneburg	Kdo. Ng	114
Horneburg/Elbe, Lederwerke	Neuengamme	Kdo. Ng	126
Hornisse, Lager	—	—	—
Hornisse, Lager	Bremen	Kdo. Ng	113
"Hornisse", Lager Riespot, Bremen-Osterort	Neuengamme	Kdo. Ng	125
Horn-Mielinghausen	Horn-Mielinghausen	CWC	78
Horrem	Horrem	CWC	34
Horseroed	Horseroed	CC	23
Horster Str. 237	Bottrop	CWC	57
Horster Str. 584	Bottrop	CWC	57
Hosehof	Mettmann	CWC	51
Hosuene	Vechta	WD Pris.	93
Hotel "Forelle", Zbl., Plansee	Dachau	Kdo. Da	189
Hotel Glasstuben, Steinschoenau	Flossenbuerg	Kdo. Fl	192
Hotel Hafnia	Esbjaerg	P	23
Howacht-Luetjenburg, Luftwaffe	Neuengamme	Kdo. Ng	126
Hoykenkamp	Hoykenkamp	CWC	93
Hradischko (Beneschau), Truppenuebungspl.	Flossenbuerg	Kdo. Fl	192
Hubertushof	Siegburg	CWC	38
Hubertusstr., Lager	Gelsenkirchen	CWC	57
Hubmersberg	Hubmersberg	Kdo. Fl	185
Hude	Hude	CWC	93
Hude III	Hude	CWC	93
Huebers Saal	Lohne	CWC	87
Huefingen	Huefingen	CWC	177
Hueingsen	Hueingsen	CWC	70
Huelsbeck & Fuerst	Velbert	CWC	50
Huelter, Heinrich jr.	Iserlohn	CWC	68
Huerth	Wesseling	P	37

Camp name or Code No.	Paragraph	Type of camps	Page
Huethum	Huethum	CWC	43
Huettenbraeuecker, Wirtschaft	Luedenscheid	CWC	79
Huettenheim, Lager	Duisburg	CWC	46
Huettenstr. 135	Duisburg	CWC	46
Huettenverein, Dortmund-Hoerder-	Buchenwald	Kdo. Bu, female	199
Huettenwerke Ruhrort-Meiderich AG	Duisburg	CWC	46
Huettenwerke Siegerland	Attendorf	CWC	76
Huettenwerke Siegerland	Eichen	CWC	75
Huettenwerk Herzog-Juliusshuette	Herzog-Juliusshuette	CWC	108
Huettenwerk Niederrhein AG	Duisburg	CWC	46
Huetzemert	Huetzemert	CWC	76
Hugerlandshof, Lager, Werse 12	Handorf	CWC	60
Huhn KG, Fa. Heinrich	Huetzemert	CWC	76
Hullerner Strasse	Haltern	CWC	58
Humboldtschule, Lager	Mannheim	CWC	181
Humboldtstrasse Nord	Essen	CWC	52
Humboldt-Deutz	Wassenberg	CWC	32
Hundebrinkstrasse	Essen	CWC	52
Hundhausen, Walter	Schwerte	CWC	69
Hunscheidstrasse 176	Bochum	CWC	64
Hunswinkel, Lager	Luedenscheid	CWC	79
Hunteburger Weg	Osnabrueck	CWC	87
Husbaeke	Husbaeke	CWC	91
"Husmandsskolen"	Odense	P	23
Husum	—	Kreis	119
Husum	Ladelund	Kdo. Ng	119
Husum/Schwesing, Lager Engelsburg	Neuengamme	Kdo. Ng	125
Hutchinson	Mannheim	CWC	181
I			
Ibach	Ibach	CWC	176
Ibbenbueren	Ibbenbueren	CWC	60
Ichenberg, Lager	Eschweiler	CWC	32
Ichendorf	Ichendorf	CWC	34
Ichenheim	Ichenheim	CWC	169
Ickerothweg	Recklingshausen	CWC	58
Idar-Oberstein	Idar-Oberstein	CWC	142
Idealspaten, vorm. Eckardt	Herdecke	CWC	66
Igelsberg	Igelsberg	CWC	129
Igerl, Gebr.	Eppinghoven	CWC	44
IG-Farben	Rumeln	CWC	43
IG-Farbenindustrie	Krefeld	CWC	40
IG-Farbenindustrie	Leverkusen	CWC	54
IG-Farbenindustrie	Wuppertal	CWC	55
IG-Farbenindustrie AG	Auschwitz	WD Au I	223
IG-Farben, Leverkusen	Koeln-Flittard	CWC	36
IG-Farben, Wolfen	Buchenwald	Kdo. Bu, female	199
Ihmert	Ihmert	CWC	70
Ihringen	Ihringen	CWC	167
Ilbesheim	Ilbesheim	CWC	157
Ifeld	Ifeld	Kdo. Mi	201
Ifeld	Mittelbau	Kdo. Mi	200
Ilseburg	Ilseburg	Kdo. Mi	203
Ilseburg	Mittelbau	Kdo. Mi	200
Ilseburg	Mittelbau	Kdo. Mi	200
Ilzstadt, Passau I	Mauthausen	Kdo. Ma	9
Illingen	Illingen	FLC	181
Illwangen	Illwangen	CWC	180
Imbert-Generatoren GmbH.	Attendorf	CWC	76
Imbert-Generatoren GmbH.	Koeln-Niehl	CWC	36
Imig, Eugen	Berg. Neustadt	CWC	39
Immendingen	Immendingen	CWC	177
Immenhof	Doerwerden	CWC	111
Immenried	Immenried	CWC	139
Immenstaad	Immenstaad	CWC	179
In der Geweke	Hagen	CWC	67
Industriearbeiterheim	Halver	CWC	79
Industrie fuer Holzverwertung AG	Essen	CWC	52
Industrie GmbH.	Kierspe	CWC	79
Industrieverband Velbert	Velbert	CWC	53
Industriewerke, Plauen	Flossenbuerg	Kdo. Fl	191
Ingelheim	Ingelheim	CWC	160
Ingelmann, Wirtschaft	Harsum	CWC	105
Ingolstadt, Bahnbetriebswerk	Dachau	Kdo. Da	189
Inkamp	Dinslaken	CWC	44
Inneringen	Inneringen	CWC	133

Camp name or Code No.	Paragraph	Type of camps	Page
Innerste, An der	Langelsheim	CWC	107
Innsbruck, Reichsstrassenbauamt	Dachau	Kdo. Da	187
Insheim	Insheim	CWC	155
Institut f. physik. Forschung, Bayreuth	Flossenbuerg	Kdo. Fl	192
Institut f. Wehrwirtsch. Zweckforschung, Dachau	Dachau	Kdo. Da	189
Intelmann	Bad Zwischenahn	CWC	91
Interessengemeinschaft	Hohenlimburg	CWC	69
Internationale Harvester Comp.	Duesseldorf	CWC	48
Internierungslager	Wuelzburg	IC	185
Intzeschule	Essen	CWC	52
Intzestrasse	Essen	CWC	52
F. P. Bemberg AG	Wuppertal	CWC	56
"Iranhalle", Lager	Wasseraffingen	CWC	182
Iseringhausen	Bielefeld	CWC	81
Iserlohn	—	Kreis	69, 70, 71
Iserlohn	—	Stadtkreis	68
Iserlohn	Iserlohn	CWC	68
Isolation AG	Mannheim	CWC	181
Isolierbetrieb	Blechhammer	WD Au III	211
Isolierrohrwerke, Rust & Co.	Bueckeberg	CWC	97
Isselhorst	Isselhorst	CWC	82
Itag, Celle, Herm. v. Rautenkranz	Celle	CWC	115
Ita, Lager	Wahlstedt	CWC	120
Italienerlager I	Hannover	CWC	99
Italienerlager II	Hannover	CWC	99
Italienerlager III	Hannover	CWC	99
Italienerlager IV	Hannover	CWC	99
Italienerlager V	Hannover	CWC	99
Italy	—	—	213, 215
Ittendorf	Ittendorf	CWC	180
Itter, Schloss	Dachau	Kdo. Da	189
J			
Jacobi Tonwerke	Bilshausen	CWC	106
Jaeger, G. & J., GmbH.	Wuppertal	CWC	55
Jaegerhaus, Gaststaette	Mettmann	CWC	51
Jaegerhof, Gut	Juelich	CWC	33
Jaegerslust	Felde	CWC	119
Jaegerstr. 140	Duesseldorf	FLC	47
Jagenberg AG	Duesseldorf	CWC	48
Jahnhalle	Klafeld	CWC	75
Jahnstrasse	Otzenrath	CWC	41
Jakobi, Lager II	Bottrop	AEL	56
Jakobs & Schweyer	Griesheim	CWC	183
Jandelsbrunn, Passau III, Sub-Kdo. of Passau I	Mauthausen	Kdo. Ma	9
Janowitz, Sturmgeschuetzschule	Flossenbuerg	Kdo. Fl	192
Jasenovac	Jasenovac	CC	229
Jaslo	—	Kreis	224
Jasram Motoren-Torpedorohrewerke	Neuengamme	Kdo. Ng	124
Jawischowitz	Jawischowitz	Kdo. Au	223
Jeddeloh	Jeddeloh	CWC	91
Jedlese see Wien-Jedlese, Sub-Kdo. of Schwechat	Mauthausen	Kdo. Ma	8
Jena, Reichsbahnausbesserungswerk	Buchenwald	Kdo. Bu	198
Jentsch & Sohn	Braunschweig	CWC	109
Jerichow I	—	Kreis	204
Jestetten	Jestetten	CWC	173
Jockgrim	Jockgrim	CWC	154
Joessen	Joessen	CWC	85
Johanngeorgenstadt, Erla-Werke, Messerschmitt	Flossenbuerg	Kdo. Fl	192
Johannisberg, Gemeinschaftsl. 152	Bielefeld	CWC	81
Johanns, Gemueschaendler	Kappel	CWC	113
Jordaan, Fabrik	Heek	FLC	62
Josef Hommerweg	Essen	CWC	53
Josefschule	Muelheim/Ruhr	CWC	45
Josefshaus	Suechteln	CWC	41
Jotowerk	Frohnhausen	CWC	72
"Ju"	Halberstadt	Kdo. Bu	205
"Juha"	Halberstadt	Kdo. Bu	205
Juechen	Juechen	CWC	41
Juelich	—	Kreis	33
Juelich	Juelich	CWC	33
Juelkenbeck, Kanalstr. 149	Muenster	CWC	59
Juenkerath	Juenkerath	CWC	143
Juergens, Nettetrasse	Altena	CWC	79
Jugendhalle, Bahnhofstr.	Essen	CWC	52

Camp name or Code No.	Paragraph	Type of camps	Page
Jugendherberge am Benedikt 11	Lueneburg	CWC	118
"Jugendlager"	Ravensbrueck	Kdo. Ra	209
Jugendlichen-Lager	Oberhausen	CWC	47
"Julius"	Muehlhausen	Kdo. Bu	195
"Julius"	Schoenebeck	Kdo. Bu	204
"Julius M"	Muehlhausen	Kdo. Bu	195
"Julius M", later "Martha", Muehlhausen/Th.	Buchenwald	Kdo. Bu	197
"Julius", "Siegfried", Junkerswerke Schoenebeck	Buchenwald	Kdo. Bu	197
"Julius", Wien-Floridsdorf, Sub-Kdo. of Schwechat	Mauthausen	Kdo. Ma	8
Jung Dr., Feinmech. Werkst., Sechhausen	Dachau	Kdo. Da	187
Jungermann, Lager	Bochum	CWC	64
Jungferbreschan, Frau Heydrich	Flossenbuerg	Kdo. Fl	192
Jungingen	Jungingen	CWC	132
Jung in Jungthal	Birkesdorf	CWC	34
Jung-Oil	Hamburg	Kdo. Ng	114
Jung-Oil, Hamburg	Neuengamme	Kdo. Ng	125
Junkers, Aschersleben	Buchenwald	Kdo. Bu, female	199
Junkers aviation factory	Halberstadt	Kdo. Bu	205
Junkers, Markkleeberg	Buchenwald	Kdo. Bu	199
Junkers, "Maulwurf", Westeregeln	Buchenwald	Kdo. Bu	198
Junkers-Schoenebeck	Muehlhausen	Kdo. Bu	195
Junkers-Werke	Breslau	CWC	210
Junkers-Werke AG	Halberstadt	Kdo. Bu	205
Junkerswerke, Aschersleben, A 2	Buchenwald	Kdo. Bu	198
Junkerswerke, Dessau	Buchenwald	Kdo. Bu	197
Junkerswerke, Halberstadt	Buchenwald	Kdo. Bu	198
Junkerswerke, Leopoldshall	Buchenwald	Kdo. Bu	198
Junkerswerke, Niederorschel	Buchenwald	Kdo. Bu	198
Junkerswerke, Schoenebeck, "Siegfried", "Julius"	Buchenwald	Kdo. Bu	197
Jutespinnerei	Beuel	CWC	35
Jutespinnerei	Braunschweig	CWC	109
Jutespinnerei	Mannheim	CWC	181
K			
"K"	Karlshagen	Kdo. Ra	207
Kaan-Marienborn	Kaan-Marienborn	CWC	76
Kabel & Drahtwerk	Wuppertal	CWC	55
Kabelwerk	Baubrigade III	WD of Sub-Kdo. Bu	233
Kabelwerk Reinshagen	Wuppertal	CWC	56
Kabelzerlegung, (W IV.), DAW, Dachau	Dachau	Kdo. Da	188
Kaerlich	Kaerlich	CWC	149
Kaesefabrik "Ada"	Rodenkirchen	CWC	37
Kaiserau	Kaiserau	CWC	39
Kaiser-Friedrich Platz	Soest	CWC	72
Kaiserhof, Lager	Paderborn	CWC	86
Kaiserslautern	—	Kreis	147
Kaiserslautern	—	Stadtkreis	147
Kaiserslautern	Kaiserslautern	CWC	147
Kaiserstrasse 104	Gummersbach	CWC	39
Kaiserstrasse 175	Gummersbach	CWC	39
Kaiserstrasse, Gemeinschaftslager	Klafeld	CWC	75
Kaisheim	Kaisheim	P	184
Kalag, Neustadt/Coburg	Buchenwald	Kdo. Bu, female	199
"Kalb", Salzen	Buchenwald	Kdo. Bu	198
Kaldenkirchen	Kaldenkirchen	CWC	40
Kali-Chemie	Heilbronn	CWC	182
Kali-Chemie	Mannheim	CWC	181
Kali-Chemie	Nienburg	CWC	97
Kali-Chemie AG	Weetzen	CWC	100
Kaliwerk	Grossgiesen	CWC	105
Kalkor Triurfabrik	Porz	CWC	37
Kalkofen	Golleschau	Kdo. Au III	224
Kalkofen	Kalkofen	CWC	133
Kalkroesecke	Langelsheim	CWC	107
Kalksteinwerke, Leibnitz, Sub-Kdo. of Peggau	Mauthausen	Kdo. Ma	8
Kalkuhlsche Schule	Oberkassel	CWC	38
"Kalkum", Duesseldorf	Buchenwald	Kdo. Bu	197
Kalkum Bombensucher	Duesseldorf	Kdo. Bu	47
Kalkwerk	Brackwede	CWC	82
Kalkwerke, Rhein.-Westfael.	Langenberg/Rhld.	CWC	49
Kallstadt	Kallstadt	CWC	151
Kalscheuren	Kalscheuren	CWC	37
Kaltenherberg, Lager	Burscheid	CWC	54
Kaltenkirchen	Kaltenkirchen	Kdo. Ng	120
Kaltenkirchen, Fliegerhorst	Neuengamme	Kdo. Ng	125

Camp name or Code No.	Paragraph	Type of camps	Page
Kaltwalzwerk	Duesseldorf	CWC	48
Kaltwalzwerk Brockhaus	Plettenberg	CWC	80
Kamen	Kamen	CWC	72
Kamener Str. 33	Werne a. d. Lippe	CWC	61
Kammgarnspinnerei	Duesseldorf	CWC	47
Kammgarnspinnerei	Muenchen-Gladbach	CWC	42
Kammrichwerke	Brackwede	CWC	82
Kamp	Kamp	CWC	161
Kandern	Kandern	CWC	166
Kaninchenborn, Lager	Luebeck	CWC	122
Kantine Hartmann	Buschhuetten	CWC	74
Kantine Stahl	Brueggen/Erft	CWC	34
Kantstrasse 28, Lager	Herne	CWC	80
Kapellen-Stolzenfels	Kapellen-Stolzenfels	CWC	149
Kappel, Krs. Wesermuende	Kappel	CWC	113
Kappel, Krs. Freiburg i. B.	Kappel	CWC	167
"Kappelberg", Lager	Wasseraelfingen	CWC	182
Karbidfabrik, J. G. Baugelaende	Monowitz	WD Au III	223
Karges, Hammer Maschinenfabrik	Braunschweig	CWC	109
Karl Mayerstrasse 49, Lager	Gelsenkirchen	CWC	57
Karlsbad	Schlackenwerth	TC	19
Karl Schreyer	St. Oetzen	Kdo. Fl	194
Karlsfeld, OT-Arbeitslager	Dachau	Kdo. Da	188
Karlshafen, Lager im	Heilbronn	CWC	182
Karlshagen	Karlshagen	Kdo. Ra	207
Karlshoche, Lager	Halver	CWC	79
Karlshof	Westerstede	CWC	91
Karman, Jahnstrasse	Osnabrueck	CWC	87
Karolinenpl. 2, RF-SS Hauptkasse, Muenchen	Dachau	Kdo. Da	187
Karwitz	Karwitz	CWC	118
Karosseriefabrik, Harmening	Bueckeburg	CWC	97
Kaserne Boelke	Nordhausen	Kdo. Mi	202
Kasino Teutoburgia	Herne	CWC	80
Kassel, SS-Bauleitung	Buchenwald	Kdo. Bu	197
Kastanienallee, Berlin	Sachsenhausen	Kdo. Sa	208
Kastellaun	Kastellaun	CWC	148
Katastr.-Einsatz, Bombensuchkdo., Muenchen	Dachau	Kdo. Da	189
Katharina, Lager	Essen	CWC	53
Kath. Volksschule	Suechteln	CWC	41
Kath. Volksschule	Wickrath	CWC	41
Kating	Kating	CWC	123
Katowice	Laurahuette	Kdo. Au III	223
Kattenvenne, Lager	Lienen	CWC	61
Katteweg, Legion Speer	Berlin-Nikolassee	CWC	206
Katzweiler	Katzweiler	CWC	147
Kaufbeuren	—	Kreis	190
Kaufbeuren, BMW	Dachau	Kdo. Da	187
Kaufbeuren	Kaufbeuren	Kdo. Da	190
Kaufering	Kaufering	Kdo. Da	190
Kaufering group	Landsberg	Kdo. Da	186
Kaugering, OT-Arbeits-Lager I, Landsberg	Dachau	Kdo. Da	188
Kaufering, OT-Arbeits-Lager I, Landsberg	Dachau	Kdo. Da, female	189
Kaufering, OT-AL III	Dachau	Kdo. Da	187
Kaufering, OT-AL III	Dachau	Kdo. Da, female	189
Kaufering, OT-Arbeits-Lager IV	Dachau	Kdo. Da	188
Kaufering, OT-Arbeits-Lager IV	Dachau	Kdo. Da, female	189
Kaufering, OT-Arbeits-Lager V, Utting	Dachau	Kdo. Da	188
Kaufering, OT-Arbeits-Lager V, Utting	Dachau	Kdo. Da, female	190
Kaufering, OT-Arbeits-Lager VII, Erpfting	Dachau	Kdo. Da	188
Kaufering, OT-Arbeits-Lager VII, Erpfting	Dachau	Kdo. Da, female	190
Kaufering, OT-Arbeits-Lager XI	Dachau	Kdo. Da	188
Kaufering, OT-Arbeits-Lager XI	Dachau	Kdo. Da, female	190
Kaulsdorf/Thuer.	Kaulsdorf/Thuer.	FLC	195
Kaupenhoehe	Essen	CWC	51
KdF-Lager, KdF-Hotel	Waldbroel	CWC	39
Kdo. S III	Jhrdruf	Kdo. Bu	195
K.d.W. SS Berlin	Sachsenhausen	Kdo. Sa	208
K.d.W. SS Berlin	Sachsenhausen	Kdo. Sa	209
Kehl	—	Kreis	168, 169
Kehlen	Kehlen	CWC	136
Keim, Fritz	Goettingen	CWC	104
Kelbra	Mittelbau	Kdo. Mi	200
Kell	Kell	CWC	144
Keller, Freiligrathstr. 30	Gelsenkirchen	CWC	57
Kellermann	Wuppertal	CWC	56

Camp name or Code No.	Paragraph	Type of camps	Page
Kellermann, R.	Osterode	CWC	106
Kellerstrasse, Ludgerusschule	Essen	FLC	51
Kemp, Lager	Siegburg	CWC	38
Kempen-Krefeld	—	Kreis	40, 41
Kemper, Friedr., Firma	Duisburg	CWC	46
Kempton, Fa. Sachse	Dachau	Kdo. Da	188
Kempton, Oberbuergermeister	Dachau	Kdo. Da	187
Kentrat, Westwalleinsatz	Borghes	CWC	43
Kentrat, Westwalleinsatz	Emmerich	CWC	43
Kentrat, Westwalleinsatz	Heiderich	FLC	43
Kentrat, Westwalleinsatz	Huethum	CWC	43
Keramag	Wesel	CWC	44
Kerben	Kerben	CWC	144
Kerckhoffstrasse 22	Essen	CWC	51
Kestnerstrasse, Camp	Hannover	CWC	99
Kettenwerke, Langenhorn	Neuengamme	Kdo. Ng	126
Kettler	Hagen	CWC	67
Kettwig	Kettwig	CWC	49
Keune, O., Konservenfabrik	Wolfenbuettel	CWC	109
Kiekert Soehne, Arnold	Heiligenhaus	CWC	49
Kiel	—	Kreis	123
Kiel-Neumuehlen	Kiel-Neumuehlen	Kdo. Bu	123
Kiepe, Theodor	Valbert	CWC	80
Kierspe	Kierspe	CWC	79
Kieselgurwerke	Schmarbeck	CWC	115
Kiesgrube	Landsberg	Kdo. Da	186
Kiesgrube	Nordhausen	Kdo. Mi	202
Kiester	Bochum	CWC	64
Kiew	Sachsenhausen	Kdo. Sa	208
Kindenheim	Kindenheim	CWC	156
Kinnebrock, Lager, Laer 9	Handorf	CWC	60
Kinzigtal	Kinzigtal	CWC	175
Kippenheim	Kippenheim	CWC	169
Kipper	Hagen	CWC	67
Kirchbrak	Kirchbrak	CWC	101
Kircheib	Kircheib	CWC	163
Kirchen, Krs. Ehingen	Kirchen	CWC	137
Kirchen, Krs. Altenkirchen	Kirchen	CWC	164
Kirchende	Kirchende	CWC	66
Kirchentellinsfurt	Kirchentellinsfurt	CWC	134
Kirchham, Fliegerhorst	Flossenbuerg	Kdo. Fl	193
Kirchheimbolanden	—	Kreis	157
Kirchheimbolanden	Kirchheimbolanden	CWC	157
Kirchhellen	Kirchhellen	CWC	58
Kirchhofen	Kirchhofen	CWC	167
Kirchhundem	Kirchhundem	CWC	76
Kirchlengern	Kirchlengern	CWC	83
Kirchmann, Carl	Heiligenhaus	CWC	49
Kirchohsen	Kirchohsen	CWC	98
Kirchrarbach, Lager	Rarbach	CWC	73
Kirchweyhe	Kirchweyhe	CWC	96
Kirchzarten	Kirchzarten	CWC	167
Kirdorfstrasse 4	Herford	CWC	82
Kirn	Kirn	CWC	153
Kissing & Moellmann	Iserlohn	CWC	68
Kisslegg	Kisslegg	CWC	139
Kittlitztreben	Kittlitztreben	Kdo. GR	211
Kladde	Weener	CWC	94
Klaerbrunnen, am —, Lager	Bochum	CWC	63
Klafeld	Klafeld	CWC	75
Klagenfurt, SS-Fuehrerschule	Mauthausen	Kdo. Ma	8
Klamperesch	Westerstede	CWC	91
Klanxbuell	Klanxbuell	CWC	119
Klapdor, Gastwirtschaft	Oberhausen	CWC	46
Klasmann, Torfwerk	Velen-Ramsdorf	CWC	59
Klausdorf	Klausdorf	CWC	124
Kleestrasse	Wuppertal	CWC	56
Kleiderwerk	Elmpt	CWC	32
Klein-Bodungen	Klein-Bodungen	Kdo. Mi	201
Klein-Bodungen, "Emmi"	Mittelbau	Kdo. Mi	200
Kleinbongartz, Firma	Birten	CWC	42
Klein, Hans (Tanzsaal)	Koeln-Niehl	CWC	36
Kleinholz, Karl, Firma	Oberhausen	CWC	46
Kleinmuenchen, Linz III, H. Goering-Werke	Mauthausen	Kdo. Ma	8
Klein-Stoeckheim	Klein-Stoeckheim	CWC	110
Klein & Soehne, Hermann	Kamen	CWC	72

Camp name or Code No.	Paragraph	Type of camps	Page
Klein-Winternheim	Klein-Winternheim	CWC	159
Kl. Freden	Kl. Freden	CWC	103
Klinkerwerk	Sachsenhausen	Kdo. Sa	208
Klinkerwerk Neuengamme	Neuengamme	Kdo. Ng	124
Kl. Machnow	Kl. Machnow	Kdol Sa	209
Kloeckner (Bottropp)	Essen	CWC	52
Kloeckner-Humboldt-Deutz, Ulm	Dachau	Kdo. Da	188
Kloeckner-Werke	Duesseldorf	CWC	47
Kloeckner-Werke	Troisdorf	WD Pris., CWC	38
Kloecknerwerke AG, Unna-Koenigsborn	Unna	CWC	71
Klopp-Werke	Solingen	CWC	51
Klosterbusch, Gew.	Herbede	CWC	64
Klostergut	Marienrode	CWC	105
Klostermann, Schieferbau AG	Nuttlar	CWC	73
Klostermoor	Klostermoor	CWC	95
Klosterpfad, Lager	Delmenhorst	CWC	94
Klostersande 30, Klosterhof	Elmshorn	CWC	121
"Klosterwerke", Blankenburg	Mittelbau	Kdo. Mi	200
Klosterwerk OT-Eins., Blankenburg	Buchenwald	Kdo. Bu, later Kdo. Mi	198
Klotz, Fa.	Jawischowitz	WD Au	223
Klueppelberg	Klueppelberg	CWC	38
Kluetzow	Kluetzow	Kdo. Ra	209
Kluftern	Kluftern	CWC	180
Klute, Lager	Weddinghofen	CWC	71
Knabach, Wirtschaft	Wuelfrath	CWC	50
Knappenschule	Oberhausen	CWC	46
Knappenstrasse 121	Oberhausen	CWC	46
Knapsack	Knapsack	CWC	36
Knellendorf, Wiedemann & Co.	Flossenbuerg	Kdo. Fl	194
Knesebeck	Knesebeck	CWC	117
Knollstrasse, Haster Weg	Osnabrueck	CWC	87
Knops, Wirtschaft	Ratingen	CWC	50
Knorr AG	Heilbronn	CWC	117
Knorr AG, C. H.	Heilbronn	CWC	182
Kobenhaven	Copenhagen	P	23
Kobern	Kobern	CWC	148
Koblenz	—	Kreis	148, 149
Koblenz	—	Stadtkreis	149
Koblenz	Koblenz	CWC	149
Koblenz, "Rebstock", Gollnow & Sohn	Buchenwald	Kdo. Bu	198
Koch & Soehne	Schwelm	CWC	66
Koch & Sohn, Fa.	Laasphe	CWC	77
Kochem	—	Kreis	144
Kocherscheidt, Kantine	Wuelfrath	CWC	50
Koch, Fa.	Wicked/Ruhr	CWC	72
Kochs, Adlerwerke	Werther	CWC	81
Koch Soehne, H.	Wuppertal	CWC	55
Koehler & Bovenkamp	Wuppertal	CWC	55
Koelkes, Johann	Oedt	CWC	40
Koeln	—	Kreis	36, 37
Koeln	—	Stadtkreis	36
Koeln, Baubrigade III	Koeln	AEL, CWC	36
Koeln-Deutz, Westwaggon	Buchenwald	Kdo. Bu	196
Koeln, Ford	Buchenwald	Kdo. Bu	198
Koeln-Marienheim	Buchenwald	Kdo. Bu	197
Koeln-Muengersdorf	Koeln	CWC	36
Koeln-Muesen, Lager	Koeln	CWC	36
Koeln-Stadt	Buschuetten	CWC	74
Koelner Holzbau-Werke	Buchenwald	Kdo. Bu	197
Koelner Str. 33-35	Kalscheuren	CWC	37
Koelner Tor 14	Muelheim/Ruhr	CWC	45
Koelsch-Foelzer-Werke AG	Duesseldorf	CWC	47
Koenig, Nordhausen	Dreisbach-Tiefenbach	CWC	75
Koenigsfeld	Nordhausen	Kdo. Mi	202
Koenigstein, Orion, OT Sonderbaultg.	Koenigsfeld	CWC	178
Koenig & Co.	Flossenbuerg	Kdo. Fl	192
Koenigsberger Strasse 25	Nieder-Netphen	CWC	75
Koenigsdahlum	Moers	CWC	43
Koenigsheide 88, Lager	Koenigsdahlum	CWC	104
Koenigslutter a. Elm	Luenen	CWC	80
Koenigssee	Koenigslutter a. Elm	CWC	110
Koenigstrasse 71	Dachau	Kdo. Da	188
Koenigstrasse — Viehoferstrasse	Marne	CWC	118
Koerdorf	Essen	AEL	51
Koerd, Fa.	Koerdorf	CWC	162
	Wicked/Ruhr	CWC	72

Camp name or Code No.	Paragraph	Type of camps	Page
Koervers, Lager	Ahlen	CWC	61
Koester, E.	Neumuenster	CWC	121
Koetter GmbH., Otto	Wuppertal	CWC	56
Koetterhaue Epping	Graes	CWC	62
Kohlfabrik	Meldorf	CWC	118
Kohlscheid	Kohlscheid	CWC	31
Kohlstetten	Kohlstetten	CWC	138
Kolb & Co.	Wuppertal	CWC	55
Kolbingen	Kolbingen	CWC	127
Kolding	Kolding	P	23
Kollbach	Schwelm	CWC	66
Koller	Nienhagen	CWC	115
Kollig	Kollig	CWC	144
Kollnau	Kollnau	CWC	168
Koloniestrasse — Lager	Bochum	CWC	63
Kolpinghaus	Hilden	CWC	50
Kolpinghaus, Vereinsstrasse 18, Lager	Gelsenkirchen	CWC	57
"Kommandant der Waffen-SS"	Sachsenhausen	Kdo. Sa	209
Kommando 5005	Dortmund	CWC	68
"Kommando Buch"	Golleschau	Kdo. Au III	224
Kommando F 756	Dortmund	CWC	68
Konfirmandensaal	Lerbeck	CWC	85
Konservenfabrik	Hildesheim	CWC	104
Konservenfabrik, Ambergau	Bockenem	CWC	105
Konservenfabrik C. H. Meyer	Bergen	CWC	115
Konservenfabrik Seidel	Sechtem	CWC	35
Konstanz	—	Kreis	178
Konsum-Genossenschaft	Wuppertal	CWC	55
Konz, "Romika"	Hinzert	Kdo. Hinzert	141
Koppers, Tonwerke	Duesselodrf	CWC	48
Kordel	Kordel	CWC	141
Korf	Wickede	CWC	72
Korfhage & Soehne,	Buer	CWC	90
Korfmann, Heinrich, Maschinenfabrik	Witten-Annen	CWC	67
Kork	Kork	CWC	168
Kornharpener Str. 315	Bochum	CWC	63
Kornwestheim	Kornwestheim	CWC	182
Koronowo	Krone a. d. Brahe	P	223
Korsoer	Korsoer	P	24
Koster & Co., J. A.	Wuppertal	CWC	55
Kotlicki-Trebin	Kittlitztrebin	Kdo. GR	211
Kottern, Messerschmitt	Dachau	Kdo. Da	187
Kraemerschule	Essen	CWC	52
Kraft, Wirtschaft	Witten-Annen	CWC	67
Kraftwerk	Blechhammer	WD Au III	211
Krakow	Krakow	FLC, P	224
Krakowskie	—	Kreis	223, 224
Kramberg-Str. 32	Hagen	CWC	67
Kramer, Wilhelm	Bielefeld	CWC	81
Kranichfeld	Kranichfeld	Kdo. Bu	196
Krankenhausgelaende	Waldbroel	CWC	39
Krankenlager fuer Ostarbeiter	Oberbauerschaft	CWC	83
Kranz & Co., Schmidt, Nordhausen	Buchenwald	Kdo. Bu, later Kdo. Mi	197
Kratzenfabriken, Vereinigte	Aachen	CWC	31
Krauchenwies	Krauchenwies	CWC	133
Krause, Fa.	Blechhammer	WD Au III	211
Krautfabrik	Elten	CWC	43
Krauthausen, Bernhard	Voerde	CWC	65
Krauthausen, Chem. Fabr., Hoesch	Roelsdorf	CWC	33
Krawinkel, Leop., Firma	Vollmerhausen	CWC	39
Krebssoege, Sintermetallwerk GmbH.	Radevormwald	CWC	54
Krebsweiler	Krebsweiler	CWC	153
Kredenbach	Kredenbach	CWC	76
Krefeld	—	Stadtkreis	40
Krefeld	Krefeld	CWC	40
Krefeld-Bockum	Krefeld-Bockum	CWC	40
Krefelder Str. 170	Rheinhausen	CWC	43
Krefeld-Fischeln	Krefeld-Fischeln	CWC	40
Krefeld-Oppum	Krefeld-Oppum	CWC	40
Krefeld-Uerdingen	Rumeln	CWC	43
Kreff AG, W.	Gevelsberg	CWC	65
Kreiensen	Kreiensen	CWC	107
Kreishandwerkerschaft	Muenchen-Gladbach	CWC	42

Camp name or Code No.	Paragraph	Type of camps	Page
Krenzler, Emil	Wuppertal	CWC	55
Kressbronn	Kressbronn	CWC	135
Kretschamberg	Kittlitztreben	Kdo. GR	211
Kretschamberg	Kretschamberg	Kdo. GR	212
Kreuzberg	Klueppelberg	CWC	38
Kreuzberg near Reppen	Kreuzberg near Reppen	FLC	212
Kreuznach	—	Kreis	152, 153, 154
Kreuztal	Kreuztal	CWC	75
Krieger	Nordhausen	Kdo. Mi	202
Krieger, Firma	Velbert	CWC	49
Kriegsheim	Kriegsheim	CWC	157
Kriegsmarinewerft, Wilhelmshaven	Neuengamme	Kdo. Ng	125
Kritzler, Fa. Eugen	Weidenau	CWC	76
Krollmann	Hattingen	CWC	64
Krombach	Krombach	CWC	75
Kromberg & Schubert	Wuppertal	CWC	55
Krondorf-Sauerbrunn, SS-Bauleitung	Flossenbuerg	Kdo. Fl	192
Krone a. d. Brahe	Krone a. d. Brahe		223
Kronprinz AG	Hilden	CWC	50
Kronshagen	Kronshagen	CWC	120
Krueger & Co.	Braunschweig	CWC	109
Kruft	Kruft	CWC	145
Krug, Lagerunterkunft	Stadthagen	CWC	97
Krummestrasse 29	Witten-Annen	CWC	67
Krupp	Lintorf	CWC	49
Krupp AG	Neuenrade	CWC	80
Krupp AG, Essen	Voerde	CWC	44
Krupp AG, Friedrich	Essen	CWC	52
Krupp, Essen	Buchenwald	Kdo. Bu, female	199
Krupp, Firma	Rheinhausen	CWC	43
Krupp, Friedr.	Wuppertal	CWC	56
Krupp, Friedrich, Bergwerke, Essen	Essen	CWC	52
Krupp'sche Grube Friedrich Wilhelm	Birkesdorf	CWC	34
Krupp, Servaiswerke and	Witterschlick	CWC	35
Kruse, Lager	Melle	CWC	90
Kuckuck I, Lager	Weddinghofen	CWC	71
Kuckuck, Lager	Berensch	CWC	111
Kuehlhaus	Weimar	Kdo. Bu	195
Kuensebeck	Kuensebeck	CWC	81
Kuenstler & Co.	Holzwickede	CWC	71
Kueppersbuschstrasse 4, Lager	Gelsenkirchen	CWC	57
Kueppersbusch & Soehne AG	Gelsenkirchen	CWC	57
Kuepper, Tuchfabrik	Aachen	CWC	31
Kuepper & Kauls	Heiligenhaus	CWC	49
Kuerzell	Kuerzell	CWC	169
Kuestrin	Sachsenhausen	Kdo. Sa	209
Kufferath, Andreas	Mariaweiler	CWC	33
Kuhbier & Sohn, Fa. C	Dahl	CWC	66
Kuhbier C. & Sohn, Dahlerbrueck	Luedenscheid	CWC	79
Kuhlmann	Hagen	CWC	67
Kuhlmann & Co.	Hameln	CWC	98
Kuhlmann — Industriehafen	Minden	CWC	85
Kunst-Wittgenstein	Kunst-Wittgenstein	CWC	77
Kupfer Asbest	Heilbronn	CWC	182
Kupferbergbau	Nieder-Marsberg	CWC	77
Kupferberg, Grube	Klueppelberg	CWC	38
Kupferhammer, Auf dem	Brackwede	CWC	82
Kupferhuette	Ober-Marsberg	CWC	77
Kuppenheim	Kuppenheim	CWC	170
Kusterdingen	Kusterdingen	CWC	134
Kuxmann & Co.	Bielefeld	CWC	81
K.-Werk — Krupp	Solingen	CWC	51
L			
L III/6	Nordhausen	Kdo. Mi	202
Laagberg see Fallersleben	Neuengamme	Kdo. Ng	125
Laasphe	Laasphe	CWC	77
Laatzten	Laatzten	CWC	101
Lachen-Speyerdorf	Lachen-Speyerdorf	CWC	151
Lackmannsheim, Lager	Heilbronn	CWC	182
Ladelund	Ladelund	Kdo. Ng	119
Ladelund	Neuengamme	Kdo. Ng	125
Lademuehle, Lager	Hildesheim	CWC	104
Laegerdorf	Laegerdorf	CWC	123
Laer	Laer	CWC	89

Camp name or Code No.	Paragraph	Type of camps	Page
Lager I	Langenberg/Rhld.	CWC	49
Lager I	Oldau	CWC	115
Lager I	Steyerberg	CWC	96
Lager I of the Reichsbahn	Kornwestheim	CWC	182
Lager I	Ahrbergen	CWC	105
Lager I	Eschershausen	CWC	102
Lager II	Ahrbergen	CWC	105
Lager II	Bodenteich	CWC	117
Lager II, Froendenberger Strasse	Menden	CWC	70
Lager II	Langenberg/Rhld.	CWC	49
Lager II	Oldau	CWC	115
Lager II	Steyerberg	CWC	96
Lager II	Unterluess	CWC	115
Lager II of the Reichsbahn	Kornwestheim	CWC	182
Lager 2	Eschershausen	CWC	102
Lager III	Ahrbergen	CWC	105
Lager III	Oldau	CWC	115
Lager III	Steyerberg	CWC	96
Lager III	Unterluess	CWC	115
Lager 3	Eschershausen	CWC	102
Lager IV	Steyerberg	CWC	96
Lager IV	Unterluess	CWC	115
Lager 4	Eschershausen	CWC	102
Lager V	Oberhausen	CWC	47
Lager VI	Oberhausen	CWC	47
Lager No. 57	Brackwede	CWC	82
Lager No. 61	Brackwede	CWC	82
Lager No. 62	Brackwede	CWC	82
Lager No. 64	Brackwede	CWC	82
Lager No. 65	Brackwede	CWC	82
Lager No. 70	Brackwede	CWC	82
Lager No. 76	Brackwede	CWC	82
Lager No. 128	Brackwede	CWC	82
Lager 133	Brackwede	CWC	82
Lager No. 140	Brackwede	CWC	82
Lager No. 681 Kalkwerk	Brackwede	CWC	82
Lager No. 681, Siekermann	Brackwede	CWC	82
Lager 1123	Rautendorf	CWC	113
Lager Banterhafen, Ruederstr.	Wilhelmshaven	CWC	95
Lager fuer Arbeiter I	Husbaeke	CWC	91
Lager fuer Arbeiter I	Jeddeloh	CWC	91
Lager fuer Arbeiter I	Rostrup	CWC	91
Lager fuer Arbeiter II	Bad Zwischenahn	CWC	91
Lager fuer Arbeiter II	Husbaeke	CWC	91
Lager fuer Arbeiter II	Jeddeloh	CWC	91
Lager Koeln-Nippes	Koeln	CWC	36
Lager "Rethebruecke"	Hamburg-Wilhelmshaven	AEL, CWC	126
Lahde	Lahde	P, AEL, CWC	85
Lahde	Steinbergen	AEL	97
Lahmeier & Garbe	Duesseldorf	CWC	31
Lahr	—	Kreis	169
Lahr	Lahr	CWC	169
Laiz	Laiz	CWC	133
Lakme, Lager	Duisburg	CWC	45
Lambach	Mauthausen	Kdo. Ma	9
Lambach, Sub-Kdo. of Ebensee	Mauthausen	Kdo. Ma	9
Lambrecht	Lambrecht	CWC	150
Lammershagen	Lammershagen	CWC	124
Lampe, C. Th., Konservenfabrik	Braunschweig	CWC	109
Landarbeiterlager I	Hoexter	CWC	83
Landarbeiterlager II	Hoexter	CWC	83
Landau	—	Kreis	154, 155
Lnadau	Landau	CWC	154
Land Baden	—	—	165—180
Land Bavaria	—	—	140
Land Bayern	—	—	184—194
Land Brandenburg	—	—	207—209
Land Hessen	—	—	183—184
Land Niedersachsen	—	—	87—118
Landrat, Freising	Dachau	Kdo. Da	189
Landrat, Sandhofen	Dachau	Kdo. Da	189
Landrat, Weilheim	Dachau	Kdo. Da	189
Land Rheinland-Pfalz	—	—	141—165
Landruf GmbH.	Freudenberg	CWC	74

Camp name or Code No.	Paragraph	Type of camps	Page
Land Sachsen	—	—	205—206
Land Sachsen Anhalt	—	—	204—205
Landsberg	—	Kreis	186, 190
Landsberg	Landsberg	Kdo. Da	186
Landsberg, Deutsche Dynamit-AG (DAG)	Dachau	Kdo. Da	189
Landsberg, Deutsche Dynamit-AG (DAG)	Dachau	Kdo. Da, female	190
Landsberg/Lech, Fliegerhorst	Dachau	Kdo. Da	188
Landsberg, OT-Arbeits-Lager I, Kaufering	Dachau	Kdo. Da	188
Landsberg, Messerschmitt	Dachau	Kdo. Da	188
Landsberger Strasse 59	Kettwig	CWC	49
Landshut, OT-Geraetelager	Dachau	Kdo. Da	188
Landschaftspolder	Landschaftspolder	CWC	94
Landscheide	Landscheide	CWC	123
Land Schleswig-Holstein	—	—	118—126
Landshut, OT-Obl., Amt B/G	Dachau	Kdo. Da	189
Landskrone	Juelich	CWC	33
Land Thueringen	—	—	194—203
Land Wuerttemberg	—	—	127—140
Land Wuerttemberg-Baden	—	—	181—182
Langelhoevel, Gastwirtschaft	Methler	CWC	71
Langelsheim	Langelsheim	CWC	107
Langen & Co., C. O.	Muenchen	CWC	42
Langenargen	Langenargen	CWC	135
Langenberger Strasse 754	Essen	CWC	53
Langenberger Strasse 568	Essen	CWC	53
Langenberg/Rhld.	Langenberg/Rhld.	CWC	49
Langenbrand, Krs. Calw	Langenbrand, Krs. Calw	CWC	130
Langenbrand, Krs. Rastatt	Langenbrand, Krs. Rastatt	CWC	171
Langendamm	Langendamm	CWC	92
Langendiebach, "Wagen-Kdo. Flugfeld"	Hinzert	Kdo. Hinzert	141
Langendreer	Langendreer	CWC	66
Langenei	Langenei	CWC	77
Langenfeld	Langenfeld	CWC	55
Langenhagen see Hannover-Langenhagen	Neuengamme	Kdo. Ng	126
Langenhagen	Langenhagen	CWC	100
Langenhorn, Kettenwerke	Neuengamme	Kdo. Ng	126
Langensalza, Langenwerke AG	Buchenwald	Kdo. Bu	198
Langenscheid	Langenscheid	CWC	162
Langenschiltach	Langenschiltach	CWC	177
Langenstein	Langenstein	Kdo. Bu	205
Langenstein, "Maifisch"	Buchenwald	Kdo. Bu	198
Langenstein, "Malachyt"	Buchenwald	Kdo. Bu	197
Langenwerk AG, Langensalza	Buchenwald	Kdo. Bu	198
Langwarden	Langwarden	CWC	92
Langwege, Lager	Dinklage	CWC	93
Lannesdorfer Str. 1—4	Bad Godesberg	CWC	35
Lantershofen	Lantershofen	CWC	145
La-Roche-Strasse, Lager	Herne	CWC	80
Larrelter Arbeitslager	Emden	CWC	95
Latta, Wirtschaft	Witten-Annen	CWC	67
Lauenau	Lauenau	CWC	98
Lauenbrueck	Lauenbrueck	CWC	112
Laufenburg	Laufenburg	CWC	172
Lauingen	Lauingen	Kdo. Da	184
Lauingen, Birksackerhof, Messerschmitt	Dachau	Kdo. Da	187
Laumersheim	Laumersheim	CWC	165
Laupendahler Str. 81	Kettwig	CWC	49
Laupheim	Laupheim	CWC	139
"Laura", Baultg. Saalfeld, Oertelsbruch	Buchenwald	Kdo. Bu	197
Laurahuetten	Laurahuetten	Kdo. Au III	223
Laurentiuschule	Essen	CWC	52
Lautenthal	Lautenthal	CWC	107
Lauterbach	Lauterbach	CWC	128
Lazarett, SS-Baultg., Seifhennersdorf	Flossenbuerg	Kdo. Fl	192
Lazarettverwaltung Dachau	Dachau	Kdo. Da	189
"Leau"	Ploemnitz	Kdo. Bu	205
"Leau", "Leopard", Ploemnitz	Buchenwald	Kdo. Bu	198
Lebensborn, Muenchen	Dachau	Kdo. Da	187
Lebensborn, Steinhoering	Dachau	Kdo. Da	188
Lebus	—	Kreis	207
Lederfabrik, J. u. E. Heller	Mehlen	CWC	101
Lederfabrik, Lager	Stade	CWC	114
Lederwerke, Horneburg/Elbe	Neuengamme	Kdo. Ng	126
Ledigenheim	Bad Zwischenahn	CWC	91
Ledigenheim	Borg	CWC	71

Camp name or Code No.	Paragraph	Type of camps	Page
Ledigenheim	Gruene	CWC	70
Ledigenheim, Bergstr. 9	Eschweiler	CWC	32
Ledigenheim, Buer, Lager	Gelsenkirchen	CWC	57
Ledigenheim, Lager	Duisburg	CWC	46
Ledigenheim, Dahlerbrueck	Luedenscheid	CWC	79
Ledigenheim Emil	Essen	CWC	53
Leer	—	Kreis	94, 95
Leer	Leer	CWC	95
Leeseringen	Leeseringen	CWC	96
Legion Speer, Katteweg	Berlin-Nikolassee	CWC	206
Lehengericht	Lehengericht	CWC	175
Leibnitz	Ebensee	Kdo. Ma	10
Leibnitz, Sub-Kdo. Peggau, Kalksteinwerke	Mauthausen	Kdo. Ma	8
Leich	Nordhausen	Kdo. Mi	202
Leich	Nordhausen	Kdo. Mi	202
Leiner, Essener Metallwerkstaetten	Essen	CWC	53
Leipzig	—	Kreis	206
Leipzig, ATG	Buchenwald	Kdo. Bu	199
Leipzig, "Emil", Erlawerke	Buchenwald	Kdo. Bu	197
Leipzig, Hasag	Buchenwald	Kdo. Bu, female	199
Leiselheim	Leiselheim	CWC	159
Leitmeritz, Elsabe, Mineraloelges.	Flossenbuerg	Kdo. Fl	192
Leitmeritz, Mineraloelges.	Flossenbuerg	Kdo. Fl	192
Leitmeritz, Mineraloelges.	Flossenbuerg	Kdo. Fl, female	194
Leitmeritz, Richard II, Mineraloelges.	Flossenbuerg	Kdo. Fl	193
Lemgo	—	Kreis	84
Lemgo	Lemgo	CWC	84
Lendringesen	Lendringesen	CWC	71
Leng-Werke, Lengenfeld	Flossenbuerg	Kdo. Fl	192
Lengenfeld, Leng-Werke	Flossenbuerg	Kdo. Fl	192
Lengerich	Lengerich	Kdo. Ng	60
Lengerich, Fuehrungsstab A 1	Neuengamme	Kdo. Ng	125
Lenk, Wirtschaft	Witten-Annen	CWC	67
Lenne	Lenne	CWC	102
Lenneper Str.	Remscheid	CWC	54
Lenne-Str., Sammellager	Luedenscheid	CWC	68
Lenzen, P.W.	Hohenlimburg	CWC	69
Lenzing, Zellwolle AG	Mauthausen	Kdo. Ma	9
Lenzkirch	Lenzkirch	CWC	173
"Leopard", "Leau", Ploemnitz	Buchenwald	Kdo. Bu	198
Leopoldsburg	Bourg Leopold-Beverloo	P	15
Leopoldshall, Junkers-Werke	Buchenwald	Kdo. Bu	198
Lerbeck	Lerbeck	CWC	85
Lerbeck near Porta	Neuengamme	Kdo. Ng	125
Lerchenstrasse, Arbeitslager Baracke	Delmenhorst	CWC	94
Letmathe-Oestrich	Letmathe-Oestrich	CWC	69
Letter	Letter	CWC	101
Leupolz	Leupolz	CWC	138
Leustetten	Leustetten	CWC	180
Leutesdorf	Leutesdorf	CWC	149
Leutkirch	Leutkirch	CWC	139
Leverkusen	Leverkusen	CWC	54
Levinstr.	Essen	CWC	52
Lichtenberg	Berlin	CWC	206
Lichtenburg, CC	Ravensbrueck	CC	209
Lichterfelde	Sachsenhausen	Kdo. Sa	208
Liebenau	Liebenau	AEL	86
Liebenburg	Liebenburg	CWC	108
Liebfrauenstrasse 40, Lager	Gelsenkirchen	CWC	57
Liebhof	Dachau	Kdo. Da	188
Liebigstr., Lager	Holzminden	CWC	101
Lienen	Lienen	CWC	61
Lienen, von	Bochum	CWC	64
Liesegang, Firma	Koeln-Kalk	CWC	36
Limburgerhof	Limburgerhof	CWC	155
Limmer see Hannover-Limmer	Neuengamme	Kdo. Ng	125
Limon, Fluhme & Co.	Duesseldorf	CWC	47
Lindau	—	Kreis	140
Lindau	Lindau	CWC	140
Linde 46	Bergisch-Neukirchen	CWC	54
Linden see Hannover-Linden	Neuengamme	Kdo. Ng	126
Lindenhof, Lager	Harksheide	CWC	123
Lindenhorst	Dortmund	CWC	68
Lindner, Hugo	Solingen	CWC	51
Lind, Schloss Lind, later "Q"	Dachau	Kdo. Da	187
Lind, Schloss, Sub-Kdo. of St. Lambrecht	Mauthausen	Kdo. Da, later Kdo. Ma	8

Camp name or Code No.	Paragraph	Type of camps	Page
Lingen	—	Kreis	87
Lingen	Lingen	WDP	90
Lingen	Papenburg	SL	88
Linke-Hoffmann	Breslau	CWC	210
Lintorf	Lintorf	CWC	49
Linz I	Mauthausen	Kdo. Ma	8
Linz II	Mauthausen	Kdo. Ma	8
Linz III, Kleinmuenchen, H. Goering-Werke	Mauthausen	Kdo. Ma	8
Lipperweg, Suedlager	Marl	CWC	59
Lippe-Str.	Wuppertal	CWC	56
Lippstadt	—	Kreis	77, 78
Lippstadt	Lippstadt	CWC	78
Lippstaedter Eisen- u. Metallwerke	Buchenwald	Kdo. Bu, female	199
Lippstaedter Eisen- u. Metallwerke	Lippstadt	CWC	78
Lippstaedt. Westf. Metall-Industrie	Buchenwald	Kdo. Bu, female	199
Liricher Str.	Oberhausen	CWC	46
Lisner & Soehne	Wesel	CWC	44
Lobositz, Amt f. Truppenbetreuung	Flossenbuerg	Kdo. Fl	192
Lochau (former Schlachters)	Dachau	Kdo. Da	189
Loddenheide, Flugplatz	Muenster	CWC	59
Lodenfrey, Muenchen	Dachau	Kdo. Da	187
Loeffingen	Loeffingen	CWC	174
Loehndorf	Loehndorf	CWC	145
Loehne	Loehne	CWC	82
Loerrach	—	Kreis	165, 166
Loerrach	Loerrach	CWC	165
Loesnich	Loesnich	CWC	142
Loewen, Lager Zum	Heilbronn	CWC	182
Loffenau	Loffenau	CWC	129
Lohausen, Sprengkdo.	Buchenwald	Kdo. Bu	198
Lohhof, Flachsroeste, Unterschleissheim	Dachau	Kdo. Da	189
Loehne i. O.	Loehne i. O.	CWC	93
Lohne	Lohne	CWC	87
Loewen, Zum	Schoepfenstedt	CWC	108
Lohausen	Lohausen	Kdo. Bu	48
Lohmann & Co.	Witten-Annen	CWC	67
Lohmann & Soeding	Witten-Annen	CWC	67
Lohmuehle, Lager	Krombach	CWC	75
Lohn, Lager	Duerwiss	CWC	33
Lohrheidestr. 57	Wattenscheid	CWC	63
Lohrheidestr. 96	Wattenscheid	CWC	63
Loiblpass I and II	Mauthausen	Kdo. Ma	8
Loope, Saal Fries	Engelskirchen	CWC	37
Lopsingen, Munitionsfabrik	Kaisheim	P	184
Lorenz AG, Mittweida	Flossenbuerg	Kdo. Fl	193
Lorenz, Turnhalle	Osterode	CWC	106
Lossburg	Lossburg	CWC	129
Lothringen, Gew.	Herbede	CWC	64
Lottstetten	Lottstetten	CWC	173
Lubeca Werke	Luebeck	CWC	122
Lublin	—	Kreis	224, 225
Lublin	Lublin	FLC	224
Luckenbach	Luckenbach	CWC	163
Ludendorffstr.	Wuppertal	CWC	56
Ludwigsburg	—	Kreis	182
Ludwigshafen	—	Kreis	155
Ludwigshafen	Ludwigshafen	CWC	155
Ludwigslust	—	Kreis	207
Ludwigstal, Lager im	Welper	CWC	65
Luebbecke	—	Kreis	83
Luebbecke	Luebbecke	CWC	83
Luebberstedt, Lufthauptmunitionsanstalt	Neuengamme	Kdo. Ng	126
Luebeck	—	Stadtkreis	122
Luebeck	Luebeck	FLC, CWC	122
Luebecker Maschinenbau GmbH.	Luebeck	CWC	122
Luedemann, Gustav	Rellingen	CWC	121
Luedenscheid	—	Stadtkreis	68
Luedenscheid	Luedenscheid	CWC	68
Luedenscheid	Luedenscheid	CWC	79
Luederich, Grube	Overath	CWC	37
Luedersbusch, Lager	Diepholz	CWC	101
Luedinghausen	—	Kreis	61
Lueneburg	—	Stadtkreis	118
Lueneburg	Lueneburg	CWC	118
Luenen	—	Stadtkreis	80
Luenen	Luenen	CWC	80

Camp name or Code No.	Paragraph	Type of camps	Page
Luescherhofstr.	Essen	CWC	52
Luescherhofstrasse	Essen	CWC	53
Luescherhofstr. 88a	Essen	CWC	52
Luetjenburg	Luetjenburg	CWC	124
Luetjenburg see Howacht-Luetjenburg	Neuengamme	Kdo. Ng	126
Luetzel	Luetzel	CWC	76
Luetzkendorf, Wintershall AG	Buchenwald	Kdo. Bu	197
Luftfahrtforschungsanst., Ottobrunn	Dachau	Kdo. Da	187
Luftfahrt-Geraetewerk, Graslitz	Flossenbuerg	Kdo. Fl	192
Luftfahrtgeraetewerk, Graslitz	Flossenbuerg	Kdo. Fl, female	193
Luftfahrtgeraetewerk, Hakenfelde, Zwodau	Flossenbuerg	Kdo. Fl, female	193
Lufthansa, E.Stelle	Luebeck	CWC	122
"Luft-Haupt-Mun.-Anstalt"	Oerrel	CWC	116
Lufthauptmunitionsanstalt, Luebberstedt	Neuengamme	Kdo. Ng	126
Luftmuna 5/IV, Oberndorf	Buchenwald	Kdo. Bu	198
Luftwaffe, Barackenlager der	Freissenbuettel	CWC	113
Luftwaffe, Howacht-Luetjenburg	Neuengamme	Kdo. Ng	126
Luftwaffen-Baracke	Bornheim	CWC	35
Luftwaffe, Sudelfeld	Dachau	Kdo. Da	186
Luftwaffenzeugamt	Luebeck	CWC	122
Luftw.Nachschublg., Gundelsdorf	Flossenbuerg	Kdo. Fl, female	193
Luhn & Co., Aug.	Wuppertal	CWC	55
Luisenhof	Muelheim/Ruhr	CWC	45
Luisenschule	Oberhausen	CWC	46
Luisenstr., Lager	Einbeck	CWC	102
Lungnitz, Gusen III	Mauthausen	Kdo. Ma	8
Lurgi-Apparatebau	Monowitz	WD Au III	223
Lusebrink & Schwebinghaus	Wuppertal	CWC	56
Luther Schule, Bremer Strasse	Osnabrueck	CWC	87
Lutterdamm Baracken	Bramsche	FLC	87
M			
Machelett Wirtsch., Eggenscheid	Luedenscheid	CWC	79
Mackenrode	Mittelbau	Kdo. Mi, later Kdo. Sa	200
Maegerkingen	Maegerkingen	CWC	135
Maerkische Seifen-Industrie	Witten-Annen	CWC	67
Maerkische Steinkohlengew.	Heessen	CWC	61
Maerkische Steinkohlengew.	Luenen	CWC	80
Maerkische Strasse	Wuppertal	CWC	56
Magdeburg, Brabag	Buchenwald	Kdo. Bu	197
Magdeburger Strasse 145	Dortmund	CWC	68
Magdeburg, Polte	Buchenwald	Kdo. Bu	198
Magdeburg, Polte	Buchenwald	Kdo. Bu, female	199
Magnesit, Ueberlingen	Dachau	Kdo. Da	188
Mahlberg	Mahlberg	CWC	169
Mahlwerke, Bong'sche in Rosenthal	Wassenberg	CWC	32
"Maifisch", Langenstein	Buchenwald	Kdo. Bu	198
Mainwangen	Mainwangen	CWC	179
Mainz	—	Kreis	159, 160
Mainz	—	Stadtkreis	159
Mainz	Mainz	CWC	159
Mainzer Str. 65	Bad Godesberg	CWC	35
Mainz-Finthen "Flugfeld"	Hinzert	Kdo. Hinzert	141
"Malachyt"	Langenstein	Kdo. Bu	205
Malachit AG	Langenstein	Kdo. Bu	205
Malachit AG, Zwieberge	Buchenwald	Kdo. Bu	198
"Malachyt", Langenstein	Buchenwald	Kdo. Bu	197
Maler, Akdo. Muenchen	Dachau	Kdo. Da	187
Malines-Mechelen	Malines	P, TC	15
Mandelsloh	Mandelsloh	CWC	98
Manderscheid	Manderscheid	CWC	143
Mannesmann-Roehrenwerke	Finnentrop	CWC	73
Mannesmann-Roehrenwerke	Witten-Annen	CWC	67
Mannesmann, Abt. Grillo Funke	Gelsenkirchen	CWC	57
Mannesmann, Abt. Steinkohlenbergwerk Consolidation	Gelsenkirchen	CWC	57
Mannesmann Kalkwerke, Laubach	Mettmann	CWC	51
Mannesmann-Roehrenwerke	Duesseldorf	CWC	48
Mannesmann-Roehrenwerke	Duisburg	CWC	46
Mannesmann-Roehrenwerke, Steinkohlenbergwerk	Essen	CWC	53
Mannheim	—	Stadtkreis	181
Mannheim	Mannheim	CWC	181
Mannschaftshaeuser, Muenchen	Dachau	Kdo. Da	187
Mansfeld, Christian, "Biber II",	Buchenwald	Kdo. Bu	198
Mansfeld, Chr., Rothenburg,	Buchenwald	Kdo. Bu	198

Camp name or Code No.	Paragraph	Type of camps	Page
Mansfelder Seekreis	—	Kreis	204
Manteuffelstrasse 34	Wanne-Eickel	CWC	62
Margaretenstrasse, Lager	Luebeck	CWC	122
Mariahuetten I "Beton"	Hinzert	Kdo. Hinzert	141
Mariahuetten II "Beton"	Hinzert	Kdo. Hinzert	141
Maria Lanzendorf, Sub-Kdo. of Schwechat	Mauthausen	Kdo. Ma	8
Mariannen-Schacht	Ibbenbueren	CWC	60
Mariaweiler	Mariaweiler	CWC	33
Marienau	Marienau	CWC	98
Marienberg	Marienberg	CWC	163
Marienburg	Marienburg	CWC	105
Marienrode	Marienrode	CWC	105
Marienschule	Essen	CWC	52
Marienstr. 2	Duisburg	CWC	45
Marienstr.	Muelheim/Ruhr	CWC	45
Marienweg, Lager	Rheydt	CWC	42
Marinebetrieb	Kronshagen	CWC	120
Marinelager, Heidkamp	Schwanewede	CWC	113
Marineverwaltungslager	Zetel	CWC	91
Markdorf	Markdorf	CWC	180
Markes & Co.	Luedenscheid	CWC	68
Markirch, Sainte Marie aux Mines	Markirch, Sainte Marie aux Mines	Kdo. Na	27
Markkleeberg, Junkers	Buchenwald	Kdo. Bu, female	199
Markomannenstr.	Wuppertal	CWC	56
Marks, Wirtschaft	Oberhausen	CWC	47
Markt Schwaben	Markt Schwaben	Kdo. Da	190
Markt Schwaben, Zbl.	Dachau	Kdo. Da	188
Marl	Marl	CWC	79
Marlstrasse 18	Luebeck	CWC	122
Marmeladenfabrik Mundt	Honnef	CWC	38
Marne	Marne	CWC	118
Marnheim	Marnheim	CWC	157
Marrion, Leichtmetallbau GmbH.	Rheydt	CWC	42
"Martha"	Muehlhausen	Kdo. Bu	195
"Martha", Muehlhausen/Th.	Buchenwald	Kdo. Bu, female	199
"Martha", prev. "Julius M", Muehlhausen/Th.	Buchenwald	Kdo. Bu	197
Martinshaus	Bigge	CWC	78
Martynwerke	Bad Berka	Kdo. Bu	196
Marx, Bauer, Ochsenalm, Valepp	Dachau	Kdo. Da	188
Marxstr., Lager	Welper	CWC	65
Maschinenbauanstalt	Koeln-Ehrenfeld	CWC	36
Maschinen-Fabrik "Barmenia"	Wuppertal	CWC	55
Maschinenfabrik, Donauwoerth	Kaisheim	P	184
Maschinenfabrik Heinrich Korfmann	Witten-Annen	CWC	67
Maschinenfabrik, Niedersachsen GmbH.	Hannover	CWC	100
Maschinen Park, Lager	Goettingen	CWC	104
Maseber, Konservenfabrik	Braunschweig	CWC	109
Massen	Massen	CWC	71
Massey Harris	Porz	CWC	37
Mauchen	Mauchen	CWC	166
Mauelshagen, Firma	Niederpleis	CWC	38
"Maulwurf", Junkers, Westeregeln	Buchenwald	Kdo. Bu	198
Maumke	Maumke	CWC	76
Maumke, Lager	Grevenbrueck	CWC	76
Mauritzschule	Muenster	CWC	59
Mauser, Firma	Koeln-Ehrenfeld	CWC	36
Mauthausen	Ebensee	CC	9
Mauthausen	Mauthausen	CC	7
Maxdorf	Maxdorf	CWC	157
Max-Franz-Str. 2	Bad Godesberg	CWC	35
Maximiliansau	Maximiliansau	CWC	154
Mayen	—	Kreis	144, 145
Mayen	Mayen	CWC	144
Mayer & Co., Kalker Trieurfabrik	Porz	CWC	37
Mayer & Soehne, Jacob	Duisburg	CWC	46
Mechanik GmbH., Rochlitz	Flossenbuerg	Kdo. Fl	192
Mechanik GmbH., Rochlitz	Flossenbuerg	Kdo. Fl, female	193
Mechelen	Malines	P, TC	15
Mecke	Nordhausen	Kdo. Mi	202
Meckenbach	Meckenbach	CWC	152
Meckenbeuren	Meckenbeuren	CWC	136
Meckenheim	Meckenheim	CWC	35
Mecklenbeck	Mecklenbeck	CWC	59
Meer AG	Scherfede	CWC	83
Meerbeck, Schacht V	Repelen-Baerl	CWC	43

Camp name or Code No.	Paragraph	Type of camps	Page
Meerdorf	Meerdorf	CWC	110
Meerhof	Meerhof	CWC	81
Meerhusen	Meerhusen	CWC	95
Meersburg	Meersburg	CWC	179
Meggen	Meggen	CWC	77
Mehle, E. & Co.	Goettingen	CWC	104
Mehlingen	Mehlingen	CWC	147
Mehltheuer, "Vomag"	Flossenbuerg	Kdo. Fl	194
Mehmel AG, Friedrich	Hannover	CWC	100
Meichsner	Dinslaken	CWC	44
Meier, Lager, Dorbaum 17	Handorf	CWC	60
Meierei, Alte	Elpersbuettel	CWC	118
Meimersdorf	Meimersdorf	CWC	124
Meinecke, Konservenfabrik	Braunschweig	CWC	109
Meinert, Firma	Velbert	CWC	49
Meissen	—	Kreis	206
Meissen	Meissen	Kdo. Fl	206
Meissen, "Haus Elbe", Neuhirschstein	Flossenbuerg	Kdo. Fl	192
Melanchtonstrasse 5, 10 and 40	Hannover	CWC	99
Meldorf	Meldorf	P, CWC	118
Melk	Ebensee	Kdo. Ma	10
Melk, Quarz GmbH.	Mauthausen	Kdo. Ma	9
Melle	—	Kreis	90
Mellinghoferstr. 174	Oberhausen	CWC	46
Mellmann, Firma	Koeln-Nippes	CWC	36
Melsdorf	Melsdorf	CWC	119
Menden, Siegkreis	Menden	FLC, CWC	39
Menden, Krs. Iserlohn	Menden	FLC, CWC	70
Mengen	Mengen	CWC	137
Menke, Wirtschaft	Bueckeburg	CWC	97
Menkens, Wirtschaft	Hoykenkamp	CWC	93
Menke Strasse	Heidmuehle	CWC	92
Meppen	—	Kreis	89
Meppen	Meppen	Kdo. Ng	89
Meppen-Veerssen, Fa. Hochtief	Neuengamme	Kdo. Ng	126
Merck	Griesheim	CWC	183
Merkstein	Merkstein	CWC	31
Merten	Merten	CWC	35
Mertloch	Mertloch	CWC	144
Meschede	—	Kreis	73
Meschede	Meschede	CWC	73
Meschenich	Meschenich	CWC	37
Meseritz	—	Kreis	212
Messapp-Deutsche Messapparate GmbH.	Neuengamme	Kdo. Ng	124
Messerschmitt AG	Ratingen	CWC	50
Messerschmitt AG Gusen II, St. Georgen	Mauthausen	Kdo. Ma	8
Messerschmitt AG Kdo. "2004"	Flossenbuerg	Kdo. Fl	191
Messerschmitt, Augsburg	Dachau	Kdo. Da	187
Messerschmitt, Augsburg-Pfersee	Dachau	Kdo. Da	187
Messerschmitt, Baeumenheim-Asbach	Dachau	Kdo. Da	188
Messerschmitt, Birksackerhof, Lauingen	Dachau	Kdo. Da	187
Messerschmitt, Burgau	Dachau	Kdo. Da	189
Messerschmitt, Erla-Werke, Johannegeorgenstadt	Flossenbuerg	Kdo. Fl	192
Messerschmitt, Fischen	Dachau	Kdo. Da	188
Messerschmitt, Kottern	Dachau	Kdo. Da	187
Messerschmitt, Landsberg	Dachau	Kdo. Da	188
Messerschmitt, Pfersee-Horgau	Dachau	Kdo. Da	187
Metall-Union	Auschwitz	WD Au I	223
Metallwarenfabrik	Nienburg	CWC	97
Metallwerk	Wandhofen	CWC	69
Metallwerk Elektra	Gummersbach	CWC	39
Metallwerke, Holleischen	Flossenbuerg	Kdo. Fl	192
Metallwerke, Holleischen	Flossenbuerg	Kdo. Fl, female	193
Metallwerke, Silberhuetten	St. Andreasberg	CWC	107
Metallwerk GmbH.	Wolfenbuettel	CWC	109
Metallwerk, Stolberger	Stolberg	CWC	31
Metallwerk Windelsbleiche	Senne I	CWC	82
Methler	Methler	CWC	71
Mettenheim	Mettenheim	CWC	158
Mettenhof, Barackenlager	Melsdorf	CWC	119
Mettingen	Mettingen	CWC	61
Mettmann	Mettmann	CWC	51
Metzenauer & Jung	Wuppertal	CWC	55
Metzingen	Metzingen	CWC	135
Metzstrasse, Lager	Bochum	CWC	63
Meuselwitz, Hasag	Buchenwald	Kdo. Bu, female	199

Camp name or Code No.	Paragraph	Type of camps	Page
Meuselwitz, Hasag	Buchenwald	Kdo. Bu	198
Meyer & Teubner, Fa.	Drolshagen	CWC	76
Meyer, Lager	Wipperfuert	CWC	37
Meyer, Saal-Wirtschaft	Bonn	CWC	36
Mevisen-Diergardt III	Duisburg	CWC	45
Miag, Zschachwitz	Flossenbuerg	Kdo. Fl	192
Michelwerke, Augsburg	Dachau	Kdo. Da	189
Michelwinnaden	Michelwinnaden	CWC	137
Middelicherstrasse, Camp	Gelsenkirchen	CWC	57
Middelsfaehr	Middelsfaehr	CWC	91
Mielec	—	Kreis	224
Mielec	Mielec	Kdo. Pl, FLC	224
Miesbach	—	Kreis	190
Miesenheim	Miesenheim	CWC	144
Militsch	—	Kreis	210
Millingen	Vehlingen	FLC	44
Milse	Milse	FLC	82
Milspe	Milspe	CWC	65
Mimmenhausen	Mimmenhausen	CWC	179
Mindelhiem	—	Kreis	184
Minden	—	Kreis	84,85,86
Minden	Minden	CWC	85
Mineraloelges., Elsabe, Leitmeritz	Flossenbuerg	Kdo. Fl	192
Mineraloelges., Richard, Leitmeritz	Flossenbuerg	Kdo. Fl	193
Minister Stein	Dortmund	CWC	68
Misburg see Hannover-Misburg	Neuengamme	Kdo. Ng	125
Misburg	Hannover	Kdo. Ng	101
Misburger Damm 64	Hannover	CWC	100
Mistelbach, Oilfields	Mauthausen	Kdo. Ma	9
Mittelbau I, Dora, Salza ^o Th.	Mittelbau	CC	200
Mittelbau II — Erich	Ellrich	Kdo. Mi	201
Mittelbau II, Erich, Ellrich	Mittelbau	Kdo. Mi	200
Mittelbau III, Hans, Harzungen	Mittelbau	Kdo. Mi	200
Mitteldeutsche Papierwerke GmbH.	Tannroda	Kdo. Bu	195
Mitteldeutsche Sprengstoffwerke	Langelsheim	CWC	107
Mitteldeutsche Stahlwerke, Groeditz	Flossenbuerg	Kdo. Fl	192
Mittellandkanal	Fallersleben	Kdo. Ng	117
Mittelmann	Wuelfrath	CWC	50
Mittelmann, Wilh., Eisengießerei	Neviges	CWC	49
Mittweida, Lorenz AG	Flossenbuerg	Kdo. Fl	193
Mockethal, Dachs VII, O. T.	Flossenbuerg	Kdo. Fl	193
Modellbau Herl	Freudenberg	CWC	74
Moebelfabrik	Brilon	CWC	78
Moebelfabrik, Spethmann	Bordesholm	CWC	119
Moebelfabrik W. Woehler,	Verden	CWC	112
Moedling	Mauthausen	Kdo. Ma	9
Moebelfabrik Spranghoener,	Herford	CWC	82
Moebelfabrik Welle	Paderborn	CWC	86
Moehlenwarf	Moehlenwarf	CWC	94
Moehlstr., SS-OA. Sued, Muenchen	Dachau	Kdo. Da	187
Moehringen	Moehringen	CWC	177
Moellney, Firma	Velbert	CWC	50
Moelln, Saegewerk	Neuengamme	Kdo. Ng	126
Moelme	Moelme	CWC	105
Moenchweiler	Moenchweiler	CWC	178
Moeninghoff, Lager	Bochum	CWC	64
Moers	—	Kreis	42, 43
Moers	Moers	CWC	43
Moerzheim	Moerzheim	CWC	154
Moessingen	Moessingen	CWC	134
Mohr & Federhoff	Mannheim	CWC	181
Mohrich, Otto	Tettenborn	CWC	106
Mohr, W., Lager	Siegburg	CWC	38
Moislinger Allee 62, Lager	Luebeck	CWC	122
Moising, Lager Luebeck	Luebeck	CWC	122
"Mokotow"	Warschau	P	223
Molkerei	Niederense	CWC	72
Moltkestr. 5	Velbert	CWC	50
Mondhagen	Celle	CWC	115
Mondscheinwiese, Lager	Essen	CWC	53
Monheim	Monheim	CWC	54
Monowitz	Blechhammer	Kdo. Au III	211
Monowitz	Monowitz	Kdo. Au III	223
Monsheim	Monsheim	CWC	158
Montabaur	Montabaur	CWC	163
Montelupich	Krakow	P	224

Camp name or Code No.	Paragraph	Type of camps	Page
Moorgut, Sedelsberg	Scharrel i. O.	CWC	90
Moorhauserweg 2	Varel	CWC	91
Moorzentrale, Hakumag	Schwege	CWC	90
Moritzstr. 39a	Essen	CWC	51
Morsbach	Morsbach	CWC	39
Morschheim	Morschheim	CWC	157
Moschendorf, SS Bekleidungs-lager	Dachau	Kdo. Da	188
Moschendorf, SS Hauptzeugamt	Flossenbuerg	Kdo. Fl	192
Mosebach & Sohn	Nordhausen	Kdo. Mi	202
Most	Bruex	Kdo. Sa	19
Motorenwerk	Neuenwege	CWC	92
Motorenwerke	Mannheim	CWC	181
Motorkondensator	Mannheim	CWC	181
Mudersbach	Mudersbach	CWC	165
Muehldorf, OT-Obl.	Dachau	Kdo. Da	187
Muehldorf, OT-Obl.	Dachau	Kdo. Da	189
Muehle Brandenburg	Ostwig	CWC	73
Muehlen	Muehlen	CWC	133
Muehlenberg "Hanomag" Camp, Hannover-Linden	Neuengamme	Kdo. Ng	126
Muehlenfelderstr.	Duisburg	CWC	45
Muehlenstrasse 2	Hochneukirch	CWC	41
Muehlenthaler-Spinnerei u. Weberei	Dieringhausen	CWC	39
Muehlenweg, Gemeinschaftslager	Hemer	CWC	70
Muehlenweg, Gemeinschaftslager	Wilhelmshaven	CWC	96
Muehlhausen	—	Kreis	195
Muehlhausen	Muehlhausen	Kdo. Bu	195
Muehlhausen/Th., "Julius M", later "Martha"	Buchenwald	Kdo. Bu	197
Muehlhausen/Th. "Martha"	Buchenwald	Kdo. Bu, female	199
Muehlheim	Muehlheim	CWC	127
Muehlheimer Str. 317	Oberhausen	CWC	46
Muehlheimer Str. 349	Oberhausen	CWC	46
Muehlhofen	Muehlhofen	CWC	180
Muelheim/Ruhr	—	Stadtkreis	45
Muelheim/Ruhr	Muelheim	CWC	45
Muelheim, Krs. Koblenz	Muelheim	CWC	149
Mueller No. 139, Gastwirtschaft	Bovenden	CWC	103
Mueller & Co.	Kirchbrak	CWC	101
Mueller, Aug.	Schwelm	CWC	66
Mueller, Bertram	Berleburg	CWC	77
Mueller, Fa. Bertram	Weidenau	CWC	76
Mueller J. F., Ehmschen 79	Rellingen	CWC	121
Mueller, Joh. Fr.	Velbert	CWC	49
Mueller, J. W., Firma	Opladen	CWC	54
Mueller, M.	Gr. Freden	CWC	103
Mueller Magnus, Lager	Delmenhorst	CWC	94
Mueller, Max	Langenhagen	CWC	100
Mueller-Werk, Barth-Elengruend	Barth	Kdo. Ra	207
Muellheim	—	Kreis	166, 167
Muellheim	Muellheim	CWC	166
Muelnsen-St. Micheln, Erla-Werke	Flossenbuerg	Kdo. Fl	192
Muenchberg	—	Kreis	194
Muenchberg, Presswerke	Flossenbuerg	Kdo. Fl	192
Muenchen, Agfa-Kamera-werk	Dachau	Kdo. Da	189
Muenchen, Akdo. Feuerwehr	Dachau	Kdo. Da	187
Muenchen, Akdo. Maler	Dachau	Kdo. Da	187
Muenchen, Bartholitwerke	Dachau	Kdo. Da	187
Muenchen, Chem. Werke, Baerlocher	Dachau	Kdo. Da	188
Muenchen, Dyckerhoff & Widmann	Dachau	Kdo. Da	187
Muenchen, Ehrengut	Dachau	Kdo. Da	187
Muenchener Str. 11	Essen	CWC	52
Muenchen-Freimann, RAW	Dachau	Kdo. Da	188
Muenchen, Gartenbaubetr. Nuetzle	Dachau	Kdo. Da	188
Muenchen, Gestapo	Dachau	Kdo. Da	187
Muenchen-Gladbach	—	Stadtkreis	42
Muenchen-Gladbach	Muenchen-Gladbach	CWC	42
Muenchen, Hoechlstr., Standortverw.	Dachau	Kdo. Da	188
Muenchen, Katastr.-Einsatz, Bombensuch-Kdo.	Dachau	Kdo. Da	189
Muenchen, Lebensborn	Dachau	Kdo. Da	187
Muenchen, Lodenfrey	Dachau	Kdo. Da	187
Muenchen, Mannschaftshaeuser	Dachau	Kdo. Da	187
Muenchen, Musikverlag Bote u. Bock	Dachau	Kdo. Da	189
Muenchen, Oberbuergemeister	Dachau	Kdo. Da	189
Muenchen-Oberfoehring, Zbl.	Dachau	Kdo. Da	187
Muenchen, Parteikanzlei	Dachau	Kdo. Da	188
Muenchen, Reichsbahndirektion	Dachau	Kdo. Da	189
Muenchen, RF-SS, Adjutantur	Dachau	Kdo. Da	188

Camp name or Code No.	Paragraph	Type of camps	Page
Muenchen, RF-SS Hauptkasse, Karolinenplatz 2	Dachau	Kdo. Da	187
Muenchen, RF-SS, Pers. Stab, Amt "L"	Dachau	Kdo. Da	188
Muenchen, RF-SS, Zbl.	Dachau	Kdo. Da	188
Muenchen-Riem, OT	Dachau	Kdo. Da	188
Muenchen-Riem, SS-Reit u. Fahrschule	Dachau	Kdo. Da	188
Muenchen-Schwabing, Schwester Pia	Dachau	Kdo. Da	186
Muenchen-Sendling, Arch. Bueckler	Dachau	Kdo. Da	187
Muenchen, SS-OA, Sued, Moehlstr.	Dachau	Kdo. Da	187
Muenchen, Standortkommando	Dachau	Kdo. Da	189
Muenchen, Standortkdr., Bergmannschule	Dachau	Kdo. Da	188
Muenchen, Standortkdr., Bunkerbau	Dachau	Kdo. Da	188
Muenchen, Standortverw. Freimann, Zbl.	Dachau	Kdo. Da	186
Muenchen, Thomae, Grossschlaechtere	Dachau	Kdo. Da	187
Muenchowstr., Firma Hamann	Berlin-Nikolassee	CWC	206
Muenchweiler	Muenchweiler	CWC	169
Muenichholz see Steyr-Muenichholz	Mauthausen	Kdo. Ma	8
Muensingen	Muensingen	CWC	138
Muenster	—	Stadtkreis	59
Muenster	—	Kreis	59, 60
Muenster	Muenster	CWC	59
Muenstermaifeld	Muenstermaifeld	CWC	144
Muetzelfeldt u. Beckmannwerft	Cuxhaven	CWC	111
Muggensturm	Muggensturm	CWC	71
Muhr & Soehne, Bruchwalze	Attendorn	CWC	76
"Muna"	Zeven	CWC	112
"Muna", Arbeitslager	Hesedorf	CWC	112
"Muna", Bamberg	Breitenguessbach	CWC	185
Muna, Lager	Bork	CWC	61
Muna, Diekholzen	Diekholzen	CWC	105
Muna, Rehden	Rehden	CWC	101
Mundt, Marmeladenfabrik	Honnef	CWC	38
Munitionsanstalt	Bamberg	CWC	185
Munitionsanstalt	Luetzel	CWC	76
"Munz am Teich", Lager, Wirtschaft	Ellwangen	CWC	182
Munzingen	Munzingen	CWC	167
Murg	Murg	CWC	172
Musikverlag Bote u. Bock, Muenchen	Dachau	Kdo. Da	189
Mussbach	Mussbach	CWC	151
MW/Schneiderei	Ilfeld	Kdo. Mi	201
N			
Nachr. Abt., 5 SS-Korps, Unna	Buchenwald	Kdo. Bu	197
Nachrichtenschule Amtmann Hahn	Nordhausen	Kdo. Mi	202
Nachrodt	Nachrodt	CWC	79
Nachtigallenstrasse 69	Duesseldorf	CWC	48
Nachtsheim	Helmstedt	CWC	110
Nack	Nack	CWC	160
Nackenheim	Nackenheim	CWC	160
NAG, Buessing, Braunschweig	Neuengamme	Kdo. Ng	126
Nagold	Nagold	CWC	131
Napola Ballenstedt	Ballenstedt	Kdo. Mi	203
Napola, Ballenstedt	Mittelbau	Kdo. Mi	200
"Napola"	Hardehausen	Kdo. Bu	83
Napola, Bensberg	Buchenwald	Kdo. Bu	197
"Napola" Bensberg	Hardehausen	Kdo. Bu	83
Napola, Hardehausen	Buchenwald	Kdo. Bu	198
Napola Ilfeld Kdo. 107	Ilfeld	Kdo. Mi	201
Nassau	Nassau	CWC	162
Nationale Radiator Gesellschaft	Neuss	CWC	42
National Krupp Registrier Kassen GmbH.	Berlin-Neukoelln	CWC	206
Nationalpolitische Erziehungsanstalt	Ballenstedt	Kdo. Mi	203
Naujoks, Konservenfabrik	Braunschweig	CWC	109
Naunheim	Naunheim	CWC	145
Nd.-Marsberg	Nd.-Marsberg	CWC	77
Nd. Reeswinkel, Gebr. Vedder	Schalksmuehle	CWC	80
Neandertal	Duesseldorf	CWC	48
Nebel & Fritsche, Neheim-Huesten	Witten-Annen	CWC	67
Nedelmannstrasse 34/40	Essen	CWC	53
Neersen	Neersen	CWC	40
Neerstedt	Neerstedt	CWC	93
Neesen	Neesen	Kdo. Ng	85
Neesen, Zementfabrik	Neuengamme	Kdo. Ng	126
Neidenfels	Neidenfels	CWC	151
Neidig, Aug., Hutt & Co.	Mannheim	CWC	181
Neindorf	Neindorf	CWC	117
Neitersen	Neitersen	CWC	183

Camp name or Code No.	Paragraph	Type of camps	Page
Nellen, H. J.	Suechteln	CWC	41
Nellingsheim	Nellingsheim	CWC	134
Nendingen	Nendingen	CWC	127
Nesselwangen	Nesselwangen	CWC	179
"Nethe" Lager, Reichsbahn	Ottbergen	CWC	83
Netherlands, The.	—	—	217, 219
Netzkater, Sub-Kdo. of Mi III	Mittelbau	Kdo. Mi	200
Netzkater	Netzkater	Kdo. Mi	202
Neuaubing see Germering-Neuaubing	Dachau	Kdo. Da	187
Neubeckum	Neubeckum	CWC	61
Neubrandenburg	—	Kreis	207
Neubrandenburg	Neubrandenburg	Kdo. Ra	207
Neubulach	Neubulach	CWC	130
"Neuburg"	Neubrandenburg	Kdo. Ra	207
Neuburg/Donau, Fliegerhorst	Dachau	Kdo. Da	189
Neudeich, Lager	Sande	CWC	92
Neudeich, Lager	Wilhelmshaven	CWC	96
Neuenbuerg	Neuenbuerg	CWC	130
Neuengamme	Neuengamme	CC	124
Neuengamme	Baubrigade V-West	Kdo. Ng	233
Neuenkirchen	Neuenkirchen	AEL	113
Neuenrade	Neuenrade	CWC	80
Neuenwege	Neuenwege	CWC	92
Neufahrn, SS-Alg.	Dachau	Kdo. Da	189
Neufeld, Lager	Sande	CWC	92
Neufra	Neufra	CWC	133
Neuhaus	Neuhaus	CWC	86
Neuhausen	Neuhausen	CWC	135
Neuhirschstein	Meissen	Kdo. Fl	206
Neuhirschstein, Schloss, "Haus Elbe", Meissen	Flossenbuerg	Kdo. Fl	192
Neuhofen	Neuhofen	CWC	155
Neuierlohn, Lager	Bochum	CWC	63
Neuleiningen	Neuleiningen	CWC	155
Neumann, Stich	Eschweiler	CWC	32
Neumark Strassenbau	Berlstedt	Kdo. Bu	196
Neumeyer	Nordhausen	Kdo. Mi	202
Neumuehl, Gewerkschaft	Duisburg	CWC	46
Neumuenster	Neumuenster	CWC	121
Neumuenster	—	Stadtkreis	121
Neunkirchen	Neunkirchen	CWC	74
Neurohau	Flossenbuerg	Kdo. Fl	191
Neurohau, "Bohemia"	Flossenbuerg	Kdo. Fl	192
Neurohau, SS-eigene Porzellan-Manuf., China factory, "Bohemia"	Flossenbuerg	Kdo. Fl	193
Neuss	Neuss	CWC	42
Neuss	—	Stadtkreis	42
Neustadt	Neustadt	CWC	174
Neustadt a. d. Waldnaab	—	Kreis	191, 192, 193, 194
Neustadt a. d. Weinstrasse	—	Kreis	150, 151, 152
Neustadt a. d. Weinstrasse	Neustadt a. d. Weinstrasse	CWC	151
Neustadt a. Rbge.	—	Kreis	97, 98
Neustadt a. Rbge.	Neustadt a. Rbge.	CWC	97
Neustadt/Coburg, Kalag	Buchenwald	Kdo. Bu	199
Neustadt, Krs. Oldenburg i. Holst.	Neustadt, Krs. Oldenburg i. Holst.	CWC	123
Neustadt, Land Baden	—	Kreis	173, 174
Neustadtstrasse 9	Muelheim/Ruhr	CWC	45
"Neustaedter Bucht"	Neuengamme	Kdo. Ng	124
Neustassfurt, "Reh", Schlempp	Buchenwald	Kdo. Bu	198
Neustassfurt, Waelzer	Buchenwald	Kdo. Bu	198
Neustift, SS Hochgeb. Schule, Zbl.	Dachau	Kdo. Da	187
Neustrasse 142	Essen	CWC	52
Neusustrum	Neusustrum	WDP	88
Neu Ulm	Neu Ulm	P	185
Neu Ulm	—	Kreis	185
Neuwalzwerk	Boesperde	CWC	70
Neuwalzwerk AG	Menden	CWC	70
Neuweiler-Siedlung	Alsdorf	CWC	31
Neuwied	—	Kreis	149, 150
Neuwied	Neuwied	CWC	150
Neviges	Neviges	CWC	49
Nibelungen-Werk, Herm. Goering	Ebensee	Kdo. Ma	9
Nibelungenwerk, St. Valentin	Mauthausen	Kdo. Ma	9
Nickelwerk	Schwerte	CWC	69
Nickelwerke, Vereinigte deutsche	Holzen	CWC	70
Nickenich	Nickenich	CWC	144

Camp name or Code No.	Paragraph	Type of camps	Page
Nicolay, Ernst	Schwelm	CWC	66
Niebecker & Schumacher	Iserlohn	CWC	68
Niebuhrstrasse 61	Oberhausen	CWC	46
Niederbarnim	—	Kreis	208
Niederbieber	Niederbieber	CWC	150
Niederbreisig	Niederbreisig	CWC	146
Niederbuehl	Niederbuehl	CWC	170
Niederdielfen	Niederdielfen	CWC	75
Niederdruck, Fa.	Blechhammer	WD Au III	211
Niederdruckbetrieb	Monowitz	WD Au III	223
Niedereschach	Niedereschach	CWC	178
Niederfischbach	Niederfischbach	CWC	164
Niedergebra, Sub-Kdo. of "Emmi"	Mittelbau	Kdo. Mi	200
Niedergebra	Niedergebra	Kdo. Mi	202
Niederhagen	Wewelsburg	CC	81
Niederhausen	Niederhausen	CWC	152
Niederdollendorf	Niederdollendorf	CWC	38
Niederrenk, Jul., Schlossfabrik	Neviges	CWC	49
Niederresselndorf	Niederresselndorf	CWC	75
Niederonse	Niederonse	CWC	72
Niedergaul	Wipperfuertth	CWC	37
Nieder-Laasphe	Nieder-Laasphe	CWC	77
Niederlahnstein	Niederlahnstein	CWC	161
Niedermoschel	Niedermoschel	CWC	152
Niederneisen	Niederneisen	CWC	162
Nieder-Netphen	Nieder-Netphen	CWC	75
Nieder-Ochtenhausen	Nieder Ochtenhausen	CWC	112
Nieder-Olm	Nieder-Olm	CWC	159
Niederorschel, Junkerswerke	Buchenwald	Kdo. Bu	198
Niederpleis	Niederpleis	CWC	38
Niederrhein AG, Huettenwerk	Duisburg	CWC	46
Niedersachsen, Land	—	—	87—118
Niedersachswerfen, B II, Sub-Kdo. of Mi. II	Mittelbau	Kdo. Mi	200
Nieder-Saulheim	Nieder-Saulheim	CWC	160
Niederschelden	Niederschelden	CWC	74
Nieheim	Nieheim	CWC	83
Niehler Str. 100—108	Koeln	CWC	36
Niemeier, Wilhelm	Duingen	CWC	103
Nienborg	Nienborg	CWC	62
Nienborg, Schule	Nienborg	CWC	62
Nienburg	Nienburg	CWC	97
Nienburg/Weser	—	Kreis	86, 96, 97
Nienhagen, Krs. Detmold	Nienhagen	CWC	84
Nienhagen, Krs. Celle	Nienhagen	CWC	115
Niepman Co.	Gevelsberg	CWC	65
Niersverband, Klaeranlage	Muenchen-Gladbach	CWC	42
Nippel & Co., Goericke Werke	Bielefeld	CWC	81
Nobel, Allendorf	Buchenwald	Kdo. Bu	199
Noeken, Hugo	Velbert	CWC	50
Noeggerathstrasse 120	Essen	CWC	51
Noell, Station	Luedenscheid	CWC	79
Noervenich	Noervenich	CWC	34
Nolte, Kistenfabrik	Ruethen	CWC	78
Nonnweiler	Nonnweiler	Kdo. Hinzert	141
Nordberg, Lager	Weddinghofen	CWC	71
Nordboegge	Nordboegge	CWC	72
Norddeutsche Lederwerke	Neumuenster	CWC	121
Norden	—	Kreis	95
Nordenham	Langwarden	CWC	92
Norderdithmarschen	—	Kreis	118
Norderney Str., Gemeinschaftslager	Wilhelmshaven	CWC	96
Nordhafen	Hannover	CWC	99
Nordhausen	—	Kreis	202
Nordhausen	Nordhausen	Kdo. Mi	202
Nordhausen, "Boelke Kaserne"	Mittelbau	Kdo. Mi	200
Nordhausen, Fliegerhorst	Buchenwald	Kdo. Bu	197
Nordhausen, Schmidt, Kranz & Co.	Buchenwald	Kdo. Bu, later Kdo. Mi	197
Nordhausen	Ebensee	Kdo. Bu	10
Nordhorn	Nordhorn	CWC	87
Nordkasino	Hildesheim	CWC	104
Nordlager	Ohrdruf	Kdo. Bu	195
"Nordlager", Gemeinschaftslager	Heilbronn	CWC	182
Nordrach	Nordrach	CWC	174
Nordrhein-Westfalen, Land	—	—	31—46
Nordschule	Wevelinghoven	CWC	41
Nordseewerke	Emden	CWC	95

Camp name or Code No.	Paragraph	Type of camps	Page
Nordsehl	Nordsehl	CWC	97
Nordsternstrasse, G. Horst	Gelsenkirchen	CWC	57
Nordstrasse	Marl	CWC	59
Nordwalderstrasse 80, Lager	Emsdetten	CWC	62
Nordwerke	Osterode	CWC	106
Nordwestdeutsche Kraftwerke	Luebeck	CWC	122
Norf	Norf	CWC	42
Norkusstrasse	Moers	CWC	43
Northeim	—	Kreis	102
Norton — Deutsche	Wesseling	CWC	37
Nossen, Nowa Ges., Ebro-Werke	Flossenbuerg	Kdo. Fl	192
Notgemeinschaft Celler Kohlenhaendler	Celle	CWC	115
Nottuln	Nottuln	CWC	60
Novaky	Navaky	TC	19
Nuenschweiler	Nuenschweiler	CWC	146
Nuernberg, Bauvorhaben, Zbl.	Dachau	Kdo. Da	187
Nuernberg, Siemens-Schuckert-Werke	Flossenbuerg	Kdo. Fl	193
Nuernberg, SS Bauleitung	Flossenbuerg	Kdo. Fl	192
Nuernberg, SS Nachr.Ers.Abt., Eichstaedt	Flossenbuerg	Kdo. Fl	192
Nuernberg, SS Nachr.Ers.Batl.	Dachau	Kdo. Da	186
Nuernberg, SS Unterkunft, Tiroler Str. 21	Dachau	Kdo. Da	187
Nuernberger Str.	Oberhausen	CWC	47
Nuetzle, Gartenbaubetr., Muenchen	Dachau	Kdo. Da	188
Nuexi, Sub-Kdo. of BB 3, Wieda	Mittelbau	Kdo Mi, later Kdo. Sa	200
Nussbaum, Wirtschaft	Tettenborn	CWC	106
Nussdorf	Nussdorf	CWC	154
Nuttlar	Nuttlar	CWC	73
O			
"O"	Barth	Kdo. Ra	207
Oberachern	Oberachern	CWC	169
Oberarnbach	Oberarnbach	CWC	147
Oberbauernschaft	Oberbauernschaft	CWC	83
Oberbergischer Kreis	—	Kreis	39, 40
Oberbruch	Oberbruch	CWC	32
Oberbuergemeister Augsburg	Dachau	Kdo. Da	189
Oberbuergemeister Kempten	Dachau	Kdo. Da	187
Oberbuergemeister Muenchen	Dachau	Kdo. Da	189
Oberburg	Satzvey	CWC	34
Oberdischingen	Oberdischingen	CWC	138
Oberdorf, Ilse Hess	Dachau	Kdo. Da	189
Oberfoehring see Muenchen-Oberfoehring	Dachau	Kdo. Da	187
Oberg	Oberg	CWC	106
Oberharmersbach	Oberharmersbach	CWC	174
Oberhausen	—	Stadtkreis	46
Oberhausen	Oberhausen	CWC	46
Oberhausener Allee	Duisburg	CWC	46
Ober-Hilbersheim	Ober-Hilbersheim	CWC	161
Oberilzmuehle, Passau	Dachau	Kdo. Da	187
Oberilzmuehle, Passau II	Mauthausen	Kdo. Da, later Kdo. Ma	8
Oberilzmuehle	Passau	Kdo. Ma	191
Oberkassel	Oberkassel	CWC	38
Oberkirch	Oberkirch	CWC	176
Oberlahnstein	Oberlahnstein	CWC	162
Oberlar	Sieglar	CWC	38
Oberlustadt	Oberlustadt	CWC	154
Ober-Marsberg	Ober-Marsberg	CWC	77
Obermoschel	Obermoschel	CWC	152
Oberndorf	Oberndorf	CWC	129
Oberndorf, Luftmuna 5/IV	Buchenwald	Kdo. Bu	198
Obernheim	Obernheim	CWC	131
Obernkirchen	Obernkirchen	CWC	97
Oberon	Duisburg	CWC	46
Oberroedinghausen	Oberroedinghausen	CWC	70
Ober-Saulheim	Ober-Saulheim	CWC	161
Oberstdorf-Birgsau, Zentralbl.	Dachau	Kdo. Da	188
Oberteuringen	Oberteuringen	CWC	136
Obertiefenbach	Obertiefenbach	CWC	162
Obertraubling	Flossenbuerg	Kdo. Fl	193
Obertsrot	Obertsrot	CWC	17
Oberuhldingen	Oberuhldingen	CWC	180
Oberwesel	Oberwesel	CWC	148
Oberwesterwald	—	Kreis	163
Oberwinter	Oberwinter	CWC	146
Oberwolfach	Oberwolfach	CWC	175
Obrigheim	Obrigheim	CWC	157

Camp name or Code No.	Paragraph	Type of camps	Page
Ochsenalm, Bauer Marx, Valepp	Dachau	Kdo. Da	188
Ochtendung	Ochtendung	CWC	145
Odenkirchener Str. 30	Hochneukirch	CWC	41
Odense	Odense	P	23
Odernheim	Odernheim	CWC	152
Oedenwaldstetten	Oedenwaldstetten	CWC	138
Oederan, Deutsche Kuehl- u. Kraftm. GmbH.	Flossenbuerg	Kdo. Fl	193
Oedt	Oedt	CWC	40
Oehder Str.	Wuppertal	CWC	56
Oehler & Co, Hammerwerk	Dreisbach-Tiefenbach	CWC	75
Oelde	Oelde	CWC	62
Oellager Baden, Gemeinschaftslager	Uesen	CWC	111
Oellerking Chr.	Schleswig	CWC	120
Oelraffinerie, Schandelah	Neuengamme	Kdo. Ng	125
Oelwerk Gew. Elwerath Nienhagen	Moelme	CWC	105
Oenhausen-Schacht	Ibbenbueren	CWC	60
Oerlinghausen	Oerlinghausen	CWC	84
Oerrel	Oerrel	CWC	116
Oerweg 126	Recklinghausen	CWC	58
Oesede	Oesede	CWC	89
Oesterreich	Nordhausen	Kdo. Mi	202
Oestrum near Bodenburg	Oestrum near Bodenburg	CWC	104
Oertelsbruch, Baultg. Saalfeld. "Laura"	Buchenwald	Kdo. Bu	197
Oetzal	Dachau	Kdo. Da	189
Offenburg	—	Kreis	175,176
Offenburg	Offenburg	CWC	176
Offstein	Offstein	CWC	158
Ofterdingen	Ofterdingen	CWC	134
Oggelshausen	Oggelshausen	CWC	137
Ohl & Vattrodt	Bleicherode	Kdo. Mi	201
Ohl & Vattrodt, Bleicherode	Mittelbau	Kdo. Mi	200
Ohlau	—	Kreis	212
Ohler Eisenwerke	Plettenberg	CWC	80
Ohlmsedohl	Hohenlimburg	CWC	69
Ohlsbach	Ohlsbach	CWC	176
Ohrdruf	Ohrdruf	Kdo. Bu	195
Ohrdruf, S III	Buchenwald	Kdo. Bu	198
OHW Holzlagerung	Blechhammer	WD Au III	211
Oilfields, Mistelbach	Mauthausen	Kdo. Ma	9
Oitzen	Oitzen	CWC	117
"Okertalsperre" Baumgebiet	Altenau	CWC	107
Oldau	Oldau	CWC	115
Oldenburg	—	Kreis	92, 93
Oldenburg i. O.	—	Stadtkreis	92
Oldenburg	Oldenburg	Gestapolager, AEL, CWC	92
Oldenburger Leichtmetall AG	Goldenstedt	CWC	93
Oldenburg i. Holst.	—	Kreis	123
Oldendorfer Str., Lager	Melle	CWC	90
Oldenrode	Oldenrode	CWC	106
Oldersum	Oldersum	CWC	94
Olmuetz	Stefanau	P	19
Olpe	—	Kreis	76,77
Olsberg	Olsberg	CWC	78
Olsberger Huette	Olsberg	CWC	78
"Ongart"	Usedom	Kdo. Sa	207
Onstmettingen	Onstmettingen	CWC	132
Opladen	Opladen	CWC	54
Oppenau	Oppenau	CWC	176
Oppenheim	Oppenheim	CWC	159
Opphof, Lager	Wuppertal	CWC	55
Opta Radio AG, Wolkenburg	Flossenbuerg	Kdo. Fl	193
Optik-Fichtenhain	Buchenwald	Kdo. Bu	196
Oranienburg, Heinkel-Werke	Sachsenhausen	Kdo. Sa	208
Orienta, Lager	Duisburg	CWC	45
Orion, OT Sonderbaultg., Koenigstein	Flossenbuerg	Kdo. Fl	192
Orsoy	Orsoy	FLC	43
Orthro Masch. Bau	Opladen	CWC	54
Ortsbauernschaft, Lager II	Bohmte	CWC	90
Oskar-Hoffmann-Strasse 12	Bochum	CWC	64
Osnabrueck	—	Kreis	89
Osnabrueck	—	Stadtkreis	87
Osnabrueck	Osnabrueck	CWC	87
Osnabrueck, Baubrigade II	Neuengamme	Kdo. Ng	125
Osnabrueckerstr. 15	Bramsche	CWC	87
Ossenberg, Schmiede	Hamm	CWC	74
"Ost"	Barth	Kdo. Ra	207

Camp name or Code No.	Paragraph	Type of camps	Page
Ostarbeiterlager	Hattingen	CWC	64
Ostarbeiterlager	Koeln-Muelheim	CWC	36
Ostarbeiterlager	Krefeld	CWC	40
Ostarbeitslager I	Hamburg-Wilhelmsburg	CWC	126
Ostarbeitslager II	Hamburg-Wilhelmsburg	CWC	126
Ostdorf	Ostdorf	CWC	131
Ostendorf	Ostendorf	CWC	112
Osterberg/Damme, Baracke	Damme	CWC	93
Osterboenen	Osterboenen	CWC	72
Ostercappeln	Ostercappeln	CWC	90
Osterhagen, Sub-Kdo. of BB 3, Wieda	Mittelbau	Kdo. Mi, later Kdo. Sa	200
Osterheide, Lager	Langendreer	CWC	66
Osterholz	—	Kreis	113
Osterholz-Scharmbeck	Osterholz-Scharmbeck	CWC	113
Osterode/Harz	—	Kreis	106
Osterode	Osterode	CWC	106
Osterode, Curt Heber	Buchenwald	Kdo. Bu, later Kdo. Mi	198, 200
Osterode, "Dachs IV"	Mittelbau	Kdo. Mi	200
Osterort	Bremen	Kdo. Ng	113
Osterort see Bremen-Osterort	Neuengamme	Kdo. Ng	125
Osterspai	Osterspai	CWC	162
Osthofen	Osthofen	CWC	158
Ostlager	Soltau	CWC	116
Ostoennen	Ostoennen	FCL	72
Ostrohe	Ostrohe	CWC	118
Ostrov	Schlackenwerth	TC	19
"Ostsec"	Barth	Kdo. Ra	207
Ostwald, Wirtschaft	Essen	CWC	51
Ostwig	Ostwig	CWC	73
OT-Al. III, Kaufering	Dachau	Kdo. Da	187, 189
OT-Alg., Eching	Dachau	Kdo. Da	189
OT-Alg. V, Utting, Kaufering	Dachau	Kdo. Da	188
OT-Alg. VII, Erpfting, Kaufering	Dachau	Kdo. Da	188
OT-Alg. XI, Kaufering	Dachau	Kdo. Da	188
OT-Alg. Türkheim	Dachau	Kdo. Da	188
OT-Arb. Lg. I, Landsberg, Kaufering	Dachau	Kdo. Da	188
OT-Arb. Lg., Karlsfeld	Dachau	Kdo. Da	188
OT-Arb. Lg. IV, Kaufering	Dachau	Kdo. Da	188
OT-Arb. Lg., Rothschaig	Dachau	Kdo. Da	188
OT-Bau, Allach	Dachau	Kdo. Da	188
OT Bauleitung, "Ring Me", Saal	Dachau	Kdo. Da	187
OT Lager Hagenstr.	Flossenbuerg	Kdo. Fl	193
O.T., Dachs VII, Mockethal	Marl	CWC	59
O.T., Dachs VII, Zatschke	Flossenbuerg	Kdo. Fl	193
O.T. Durchgangslager, Tewsstr.	Flossenbuerg	Kdo. Fl	193
OT Eins. Klosterwerk, Blankenburg	Berlin-Schlachtensee	FLC	206
OT-Geraetelager, Landshut	Buchenwald	Kdo. Bu, later Kdo. Mi	198
OT Koenigstein, Schwalbe III, Porschdorf	Dachau	Kdo. Da	188
OT-Lager Dickerhoff	Flossenbuerg	Kdo. Fl	193
OT-Lager "Hof von Holland"	Wuppertal	CWC	56
OT Lager, im tiefen Winkel	Geldern	FLC	48
OT Lager Josefschule	Menden	FLC	70
OT Koenigstein, Schwalbe II, Rathen	Menden	FLC	70
OT Lager Moehnetalsperre	Flossenbuerg	Kdo. Fl	192
OT Lager Roesberg	Soest	CWC	72
OT Lager Schuetzenhaus	Sechtem	CWC	35
OT-Lager Turnhalle	Geldern	FLC	48
OT-Lager Vennepoth	Geldern	FLC	48
OT-Lager Volksschule	Oberhausen	CWC	46
OT, Muenchen-Riem	Geldern	FLC	48
OT-Obl., Amt B/G, Landshut	Dachau	Kdo. Da	188
OT-Oberbl., Muehldorf	Dachau	Kdo. Da	189
OT Sonderbaultg., Orion, Koenigstein	Dachau	Kdo. Da	187
Ottbergen	Flossenbuerg	Kdo. Fl	192
Ottenhoefen	Ottbergen	CWC	83
Otterberg	Ottenhoefen	CWC	170
Ottersweier	Otterberg	CWC	147
Ottobrunn, Luftfahrtforschungsanstalt	Ottersweier	CWC	169
Otto & Co, Dr. C	Dachau	Kdo. Da	187
Otto-Weddigenstr. 22	Bochum	CWC	64
Otzenrath	Oberhausen	CWC	46
Oventrop, Fa.	Otzenrath	CWC	41
Overath	Bigge	CWC	78
Oxstedt	Overath	CWC	37
Oyten	Oxstedt	CWC	111
	Oyten	CWC	112

Camp name or Code No.	Paragraph	Type of camps	Page
P			
Pa	Passau	Kdo. Ma	191
Padbergshaechte	Moers	CWC	43
Padborg	Froeslev	CC	23
Paderborn	—	Kreis	86
Paderborn	Paderborn	CWC	86
Panzerwerk	Duisburg	CWC	45
Pape, Bernh., Ziegelwerke	Bueckeberg	CWC	97
Pape, Lager	Bielefeld	CWC	81
Papenburg	Esterwegen	WDP	89
Papenburg	Papenburg	SL	88
Papenhorst, Lager	Nienhagen	CWC	115
Papenschwandt, Versuchsgut, Dachau	Dachau	Kdo. Da	189
Papierfabrik Hermes	Duesseldorf	CWC	47
Papierfabrik Ilfeld	Ilfeld	Kdo. Mi	201
Papierfabrik Tannroda	Buchenwald	Kdo. Bu	196
Pappelberg, Toenisberg Lager	Hannover	CWC	99
Para-Gummiwerke	Wuppertal	CWC	56
Parlamentstr.	Wuppertal	CWC	56
Parsevalstr., Arbeitslager	Dortmund	CWC	68
Parteikanzlei, Eschelbach	Dachau	Kdo. Da	188
Parteikanzlei, Muenchen	Dachau	Kdo. Da	188
Partenkirchen see Garmisch-Ptk.	Dachau	Kdo. Da	188
Passau	—	Kreis	191
Passau	Passau	Kdo. Ma	191
Passau I, Waldwerke	Mauthausen	Kdo. Ma	9
Passau II, Oberilzmuehle	Mauthausen	Kdo. Da, later Kdo. Ma	8
Passau III, Sub-Kdo. of Passau I Jandelsbrunn	Mauthausen	Kdo. Ma	9
Passau, Oberilzmuehle	Dachau	Kdo. Da	187
Pass & Gissler	Juelich	CWC	33
Pastorat	Klanxbuell	CWC	119
Paterkloster, Lager	Hiltrup	CWC	60
Patronenfabr. Hirtenberg, Sub-Kdo. of Wr.Neudorf	—	—	—
"Paula"	Mauthausen	Kdo. Ma	8
Paus, Wirtschaft	Karlsruhe	Kdo. Ra	207
Pawiak	Oberhausen	CWC	47
Peddinghaus, C. D.	Warschau	P	223
"Peenemuende"	Attenvoerde	CWC	65
Peggau, Florians AG	Karlsruhe	Kdo. Ra	207
Peine	Mauthausen	Kdo. Ma	8
Peine	—	Kreis	105, 106
Peiskretscham-Pyskowice	Peine	CWC	105
Peitz, Wirtschaft	Peiskretscham-Pyskowice	Kdo. Au	212
Pelkum	Ratingen	CWC	50
Penig/Sa., Fa. Max Gehrt	Pelkum	CWC	72
Perg	Buchenwald	Kdo. Bu	199
Pers.Stab, RF-SS, Amt "L", Muenchen	—	Kreis	7, 8, 9
Peschke	Dachau	Kdo. Da	188
Pestalozzischule	Minden	CWC	85
Pestalozzischule, Lager	Botrop	CWC	57
Pestalozzischule	Mannheim	CWC	181
Peters, Fa.	Wanne-Eickel	CWC	62
Peters	Blechhammer	WD Au III	211
Petershagen	Hemmingstedt	CWC	118
Peterstal	Petershagen	CWC	85
Peterstrasse 3, Reichsbahnlager	Peterstal	CWC	176
Peterstr., Reichsbahnlager	Hannover	CWC	99
Peterzell, Krs. Rottweil	Wilhelmshaven	CWC	96
Peterzell, Krs. Villingen	Peterzell, Krs. Rottweil	CWC	128
Pfaeffingen	Peterzell, Krs. Villingen	CWC	177
Pfaffenhecke	Pfaeffingen	CWC	134
Pfaffenb. Einigkeit	Raumland	CWC	77
Pfeddersheim	Salchendorf	CWC	74
Pferdeanger, Lager	Pfeddersheim	CWC	157
Pferdebachstr.	Hildesheim	CWC	104
Pfersee-Horgau, Messerschmitt	Witten-Annen	CWC	67
Pfersee see Augsburg-Pfersee	Dachau	Kdo. Da	187
Pflaum, Wirtschaft	Dachau	Kdo. Da	187
Pfullendorf	Muenchen-Gladbach	CWC	42
Phoenixhuette, Lager	Pfullendorf	CWC	180
Phrix-Werke, Banterweg, Wilhelmshaven	Essen	CWC	53
Phrix-Werke, Wittenberge	Neuengamme	Kdo. Ng	125
Piller, Anton	Neuengamme	Kdo. Ng	125
Pingsheim	Osterode	CWC	106
	Pingsheim	CWC	34

Camp name or Code No.	Paragraph	Type of camps	Page
Pinneberg	—	Kreis	121
Pinneberg	Pinneberg	CWC	121
Pionierkaserne	Muelheim/Ruhr	CWC	45
Pirmasens	—	Stadtkreis	146
Pirmasens	—	Kreis	146, 147
Pirmasens	Pirmasens	CWC	146
Pirna	—	Kreis	206
Plaidt	Plaidt	CWC	145
Plange, Firma	Duesseldorf	CWC	47
Plansee, Hotel "Forelle", Zbl.	Dachau	Kdo. Da	189
Plattling	Flossenbuerg	Kdo. Fl	193
Plauen, Baumwollspinnerei	Flossenbuerg	Kdo. Fl	193
Plauen, Dr. Th. Horn GmbH.	Flossenbuerg	Kdo. Fl	193
Plauen, Industriewerke	Flossenbuerg	Kdo. Fl	193
Pleiger, Lager	Buchholz	CWC	65
Plettenberg	Plettenberg	CWC	80
Plettenberg-Kahley, Lager	Plettenberg	CWC	80
Ploemnitz	Ploemnitz	Kdo. Bu	205
Ploemnitz, "Leopard", "Leau"	Buchenwald	Kdo. Bu	198
Ploen	—	Kreis	123, 124
Ploen	Ploen	CWC	124
Ploen	Schierhorn	CWC	116
Ploener Lager	Wahlstedt	CWC	120
Ploener Strasse 60	Luetjenburg	CWC	124
Poellert, "Wagenkdo." — Iwan	Hinzert	Kdo. Hinzert	141
Poetz & Sand	Monheim	CWC	54
Poggenpohl, Lager	Blankenstein	CWC	65
Pohlig AG	Wesseling	CWC	37
Poland	—	—	221, 223, 224, 225
Polenlager Juechen	Juechen	CWC	41
Polensky	Ebensee	Kdo. Ma	9
Polenski & Zoellner	Lahde	CWC	85
Politigaarden	Copenhagen	P	23
Polizeidirektion, Salzburg	Dachau	Kdo. Da	188
Polizeischule, Heidenheim	Dachau	Kdo. Da	186
Polle/Oberweser	Polle/Oberweser	CWC	98
Poll, Gutshof Christian Schmitz	Noervenich	CWC	34
Pollnhof	Dachau	Kdo. Da	189
Polte, Duderstadt	Buchenwald	Kdo. Bu, female	199
Polte, Luftwaffenmunitionswerk	Duderstadt	Kdo. Bu	104
Polte, Magdeburg	Buchenwald	Kdo. Bu	198, 199
Pock & Gruen	Blechhammer	WD Au III	211
Poppe & Co., Giessener Gummifabrik	Giessen	CWC	183
Poppe & Potthoff	Werther	CWC	81
Poppenbuettel-Sasel	Neuengamme	Kdo. Ng	126
Porta, Hammerwerke	Neuengamme	Kdo. Ng	125
"Porta Westfalica"	Barkhausen	Kdo. Ng	85
Porta-Westfalica	Porta-Westfalica	Kdo. Ng	84
Porta Westfalica, Fuehrungsstab A 2	Neuengamme	Kdo. Ng	125
Porta-Westfalica	Woebbelin	Kdo. Ng	207
Portland Zementfabrik	Essen	CWC	51
Portlandzementwerke Elsa	Geseke	CWC	79
Portlandzementwerke Fortuna	Geseke	CWC	79
Porz	Porz	CWC	37
Porz, Rhein. Metallwerk	Siegburg	WD Pris., CWC	38
Porzellan-Manuf., Amt W I, Allach	Dachau	Kdo. Da	187
Porschdorf, Schwalbe III, OT Koenigstein	Flossenbuerg	Kdo. Fl	193
Poschetzau, SS Unterkunfts-lager	Flossenbuerg	Kdo. Fl	192
Postamt I u. II	Mannheim	CWC	181
Postamt	Wuppertal	CWC	55
Posten, Lager	Geldern	CWC	48
Post, Hotel zur	Alfeld	CWC	103
Poststr. 15	Velbert	CWC	49
Potenberg, Lager	Harksheide	CWC	123
Pott, GmbH, Ernst	Wuppertal	CWC	56
Pottenstein, Wa-SS Bauleitung	Flossenbuerg	Kdo. Fl	192
Potts Lager	Melle	CWC	90
Praest	Praest	FLC	44
Praezifix Fa., Dachau	Dachau	Kdo. Da	187
Prechtal	Prechtal	CWC	168
Press-Stanz- u. Ziehwerk	Velbert	CWC	50
Press- u. Walzwerk	Duesseldorf	CWC	47
Presswerke, Muenchberg	Flossenbuerg	Kdo. Fl	192
Prestel, Fa.	Monowitz	WD Au III	223
Prettin	Sachsenhausen	Kdo. Sa	208
Preuss. Bergwerks- u. Huetten AG	Ibbenbueren	CWC	60

Camp name or Code No.	Paragraph	Type of camps	Page
Primstal "Flusstauung"	Hinzert	Kdo. Hinzert	141
Prinz AG, Carl	Solingen	CWC	51
Prinzess-Luise-Str. 185	Muelheim/Ruhr	CWC	45
Prinz Friedrich, Lager	Essen	CWC	53
Priwall, Lager I auf d.	Luebeck	CWC	122
Priwall, Lager II auf d.	Luebeck	CWC	122
Priwall, Lager III auf d.	Luebeck	CWC	122
Proebsting, Weseler-Str.	Muenster	CWC	59
Puchheim see Attnang-Puchheim	Ebensee	Kdo. Ma	10
Puchheim see Attnang-Puchheim, Sub. Kdo. of Ebensee	Mauthausen	Kdo. Ma	9
Pulverweg, Baracken beim	Lueneburg	CWC	118
Pustkow-Heidelager	Pustkow-Heidelager	CC	224
Puth	Puth	CWC	64
Puth, Seilwerke	Blankenstein	CWC	65
Puth I, Lager	Puth	CWC	64
Puth II, Lager	Puth	CWC	64
Putsch & Co., Emil	Wuppertal	CWC	56
Putsch, C. G.	Wuppertal	CWC	56
Pyritz	—	Kreis	209
Pyskowice	Peiskretscham	Kdo. Au	212
Q			
Quackenbrueck	Quackenbrueck	CWC	87
Quante, Wilh.	Wuppertal	CWC	56
Quante, Wirtschaft	Ahlen	CWC	61
Quarz GmbH., Melk	Mauthausen	Kdo. Ma	9
Quedlinburg	—	Kreis	203
Quedlinburg	Mittelbau	Kdo. Mi	200
Quedlinburg	Quedlinburg	Kdo. Bu	203
Quedlinburg, Fliegerhorst	Buchenwald	Kdo. Bu	196
Querner, Konservenfabrik	Braunschweig	CWC	109
Quittmann, Gottfr.	Luenen	CWC	80
"Q", Schloss Lind	Dachau	Kdo. Da	187
R			
Raacke	Gelsenkirchen	CWC	57
Rab I, Hengstey	Hagen	CWC	67
Rab II, Hengstey	Hagen	CWC	67
Rabber	Rabber	CWC	90
Rabenhorst	Essen	CWC	52
Rabstein, Weser Flugzeugbau GmbH.	Flossenbuerg	Kdo. Fl	192
Radbod, Schachtanlage	Bockum-Hoevel	CWC	61
Radenbach, Fa. Heinrich, E.-Gruenewald	Erndtebrueck	CWC	77
Radevormwald	Radevormwald	CWC	54
Radium, Firma	Wipperfuertth	CWC	37
Radium Gummiwerk	Koeln-Dellbrueck	CWC	36
R. A. D.-Lager	Wuerdingshausen	CWC	76
Radolfzell	Radolfzell	CWC	178
Radolfzell, SS Unterfuhrerschule	Dachau	Kdo. Da	186
Raderach	Raderach	CWC	180
Raguhn	Raguhn	Kdo. Bu	204
Raguhn, Heerbrandt	Buchenwald	Kdo. Bu, female	199
Rahaus, Rudolf	Bielefeld	CWC	81
Rahlmuehler Stuhl Ind. AG.	Bad Muender	CWC	98
Rahmedestrasse 142, Lager	Altena	CWC	79
Ramsbeck	Ramsbeck	CWC	73
Ramsen	Ramsen	CWC	157
Ramstein	Ramstein	CWC	147
Rangendingen	Rangendingen	CWC	132
Rankewerk	Bruehl	CWC	36
Ransbach	Ransbach	CWC	163
Rantzau	Rantzau	CWC	124
Rarbach	Rarbach	CWC	73
Rasche, Gustav	Evingsen	CWC	70
Rastatt	—	Kreis	170, 171
Rastatt	Rastatt	CWC	170
Rastede	Rastede	CWC	91
Rath, W.	Schwerte	CWC	69
Rathaus Str. 77	Wanne-Eickel	CWC	63
Rathen	Rathen	Kdo. Fl	206
Rathen, Schwalbe II, OT Koenigstein	Flossenbuerg	Kdo. Fl	192
Ratherkreuzweg 106	Duesseldorf	CWC	48
Rathsfeld	Nordhausen	Kdo. Mi	202
Ratibor	—	Kreis	212
Ratibor	Ratibor	P	212

Camp name or Code No.	Paragraph	Type of camps	Page
Ratingen	Ratingen	CWC	50
Ratinger Weg 11	Duesseldorf	CWC	48
Ratshausen	Ratshausen	CWC	131
Rattwitz	Rattwitz	AEL	212
Raubach	Raubach	CWC	150
Rauen, Ziegelei	Muehlheim/Ruhr	CWC	45
Raumland	Raumland	CWC	77
Rausch, Wirtschaft	Witten-Annen	CWC	67
Rauscha	Rauscha	Kdo. GR	210
Rautalwerke, "Richard", Wernigerode	Buchenwald	Kdo. Bu	197
Rautenbach, Rud.	Wuppertal	CWC	55
Rautendorf	Rautendorf	CWC	113
Ravensberger Spinnerei	Wolfenbuettel	CWC	109
Ravensbrueck	Ravensbrueck	CC	209
Ravensburg	—	Kreis	136. 137
RAW, Dresden-Friedrichstadt	Flossenbuerg	Kdo. Fl	192
RAW, Muenchen-Freimann	Dachau	Kdo. Da	188
Rax-Werke, Wiener-Neustadt	Mauthausen	Kdo. Ma	8
Rayerstr. 243	Repelen-Baerl	CWC	43
Rb. Bahnmeisterei	Bochum	CWC	64
Rb. Bahnmeisterei	Brilon-Wald	CWC	78
RB. Bahnmeisterei I	Erndtebrueck	CWC	77
RB. Bahnmeisterei 56, Bahnbetr. W. Hbf.	Essen	CWC	53
RB. Bahnmeisterei 104	Witten-Annen	CWC	68
RB. Bahnmeisterei Barop	Witten-Annen	CWC	68
RB. Bahnmeisterei 17 Bf E.- Frintrop	Essen	CWC	53
RB. Bahnmeisterei 43 Bf. Essen Nord	Essen	CWC	52
RB. Bahnmeisterei 72, Bf E.-Steele	Essen	CWC	53
RB. Bahnmeisterei Geisecke	Westhofen	CWC	39
RB. Bahnmeisterei, Hervest	Dorsten	CWC	58
RB. Bahnmeisterei	Schwelm	CWC	66
RB. Bahnmeisterei Schwerte	Wandhofen	CWC	69
RB. Rheinau-Baracken	Mannheim	CWC	181
"Rebstock"	Dernau/Ahr	Kdo. Bu	145
"Rebstock", Gollnow & Sohn, Koblenz	Buchenwald	Kdo. Bu	198
Recke Lager	Mettingen	CWC	61
Reckenburg, Haus	Praest	FLC	44
Recklinghausen	Recklinghausen	AEL, CWC	58
Recklinghausen	—	Kreis	58, 59
Recklinghausen	—	Stadtkreis	58
Record-Winkelstraeter	Schwelm	CWC	66
Redl-Zipf	Ebensee	Kdo. Ma	9
Redl-Zipf, Schlier	Mauthausen	Kdo. Ma	9
Rees	—	Kreis	43, 44
Refflinghaus, & Roellinghoff	Gevelsberg	CWC	65
Regensburg, Reichsbahn	Flossenbuerg	Kdo. Fl	193
Regenstein b. Blankenburg	Regenstein b. Blankenburg	Kdo. Mi	203
Regenstein, "Turmalin"	Mittelbau	Kdo. Mi	200
Reg. Bez. = Regierungsbezirk	—	—	—
Reg.-Bez. Arnberg	—	—	62—80
Reg.-Bez. Aurich	—	—	94—96
Reg. Bez. Darmstadt	—	—	183
Reg. Bez. Detmold	—	—	81—86
Reg. Bez. Duesseldorf	—	—	40—56
Reg. Bez. Hannover	—	—	96—101
Reg. Bez. Hildesheim	—	—	101—107
Reg. Bez. Kassel	—	—	184
Reg. Bez. Koeln	—	—	34—60
Reg. Bez. Lueneburg	—	—	115—126
Reg. Bez. Mittelfranken	—	—	185
Reg. Bez. Muenster	—	—	56—62
Reg. Bez. Niederbayern	—	—	191
Reg. Bez. Oberbayern	—	—	186—190
Reg. Bez. Oberfranken	—	—	185—186
Reg. Bez. Oberpfalz	—	—	191—194
Reg. Bez. Osnabrueck	—	—	87—90
Reg. Bez. Schwaben	—	—	184—185
Reg. Bez. Stade	—	—	111—114
Reg. Bez. Unterfranken	—	—	185
Reg. Bez. Wiesbaden	—	—	183
Reh	Hohenlimburg	CWC	69
"Reh", Schlempp Neustassfurt	Buchenwald	Kdo. Bu	198
Rehden	Rehden	CWC	101
Rehme	Rehme	CWC, P	84
Rehrl, SS-Hauptsturmf., Friedolfing	Dachau	Kdo. Da	189
Reichenau near Gablonz	Reichenau near Gablonz	Kdo. GR	19

Camp name or Code No.	Paragraph	Type of camps	Page
Reichenau	Reichenau	CWC	178
Reichenbach, Krs. Offenburg	Reichenbach, Krs. Offenburg	CWC	176
Reichenbach, Krs. Wolfach	Reichenbach, Krs. Wolfach	CWC	175
Reichenbacherweg	Duesseldorf	CWC	48
Reichenhofen	Reichenhofen	CWC	139
Reichsautobahn	Hagen	CWC	67
Reichsautobahn	Horrem	CWC	34
Reichsautobahn Blumenau	Mannheim	CWC	181
Reichsautobahn, Fort 8	Koeln	CWC	36
Reichsautobahnlager	Berlin-Nikolassee	CWC	206
Reichsautobahnlager Blombacherbach	Wuppertal	CWC	55
Reichsbahn	Altendorf	CWC	64
Reichsbahn am Schwarzen Weg	Berlin-Nikolassee	CWC	206
Reichsbahn, Ansbach	Flossenbuerg	Kdo. Fl	193
Reichsbahn	Bedburg	CWC	34
Reichsbahn	Euskirchen	CWC	34
Reichsbahn, Dresden	Flossenbuerg	Kdo. Fl	193
Reichsbahn	Hannover	CWC	99
Reichsbahn	Hildesheim	CWC	104
Reichsbahn	Holzminden	CWC	101
Reichsbahn	Holzwickede	CWC	71
Reichsbahn	Kreiensen	CWC	107
Reichsbahn	Niederdielfen	CWC	75
Reichsbahn	Norf	CWC	42
Reichsbahn	Oelde	CWC	62
Reichsbahn	Opladen	CWC	54
Reichsbahn, Regensburg	Flossenbuerg	Kdo. Fl	193
Reichsbahn	Velmede	CWC	73
Reichsbahnamt	Braunschweig	CWC	109
Reichsbahnarbeitslager	Wever	CWC	86
Reichsbahn, Arb. Lg. Ruhrau	Essen	CWC	53
Reichsbahn, Arb. Lg. Nockwinkel	Essen	CWC	53
Reichsbahnausbesserungswerk	Bestwig	CWC	73
Reichsbahnausbesserungswerk, Jena	Buchenwald	Kdo. Bu	198
Reichsbahnausbesserungswerk	Goettingen	CWC	104
Reichsbahnausbesserungswerk	Hannover	CWC	100
Reichsbahnausbesserungswerk	Juelich	CWC	33
Reichsbahnausbesserungswerk	Muelheim/Ruhr	CWC	45
Reichsbahnausbesserungswerk	Neuhaus	CWC	86
Reichsbahnausbesserungswerk	Opladen	CWC	54
Reichsbahnausbesserungswerk	Paderborn	CWC	86
Reichsbahnausbesserungswerk	Schwerte	CWC	69
Reichsbahnausbesserungswerk	Witten-Annen	CWC	68
Reichsbahnausbesserungswerk Krefeld-Oppum	Krefeld	CWC	40
Reichsbahnausbesserungswerk, Krondorfer Allee 85	Luebeck	CWC	122
Reichsbahnausbesserungswerk Paderborn/Nord	Paderborn	CWC	86
Reichsbahnausbesserungswerk, Schwerte	Buchenwald	Kdo. Bu	197
Reichsbahnausbesserungswerk Speldorf	Muelheim/Ruhr	CWC	45
Reichsbahnausweichlager	Nordboegge	CWC	72
Reichsbahn-Bahnhof Eller	Duesseldorf	CWC	48
Reichsbahn-Bahnhof Gremberg	Porz	CWC	37
Reichsbahn, Bahnhof Loh	Wuppertal	CWC	56
Reichsbahn, Bahnhof Neumuehl	Duisburg	CWC	46
Reichsbahn-Bahnhof Osterfeld-Nord	Oberhausen	CWC	47
Reichsbahn-Bahnhof Porz	Porz	CWC	37
Reichsbahn, Bahnhof Rhyern, Arbeitslager	Westtuennen	CWC	72
Reichsbahn Bahnhof Unna-Koenigsborn	Unna	CWC	71
Reichsbahn-Bahnmeisterei	Dorsten	CWC	58
Reichsbahn-Bahnmeisterei	Neersen	CWC	40
Reichsbahn-Bahnmeisterei	Kalscheuren	CWC	37
Reichsbahn, Bahnmeisterei	Neuss	CWC	42
Reichsbahn-Bahnmeisterei I	Goettingen	CWC	104
Reichsbahn-Bahnmeisterei 2, Lager Marschweg	Oldenburg	CWC	92
Reichsbahn-Bahnmeisterei Styrum	Muelheim/Ruhr	CWC	45
Reichsbahn, Baracke, Ellerstr.	Hilden	CWC	50
Reichb.-Betriebsamt, Augsburg	Dachau	Kdo. Da	189
Reichsbahnbetriebsamt	Juelich	CWC	33
Reichsbahnbetriebsamt	Minden	CWC	85
Reichsbahnbetriebsamt Dbg. 1	Duisburg	CWC	46
Reichsbahn-Betriebs-Werk	Bochum	CWC	64
Reichsbahnbetriebswerk	Finnentrop	CWC	73
Reichsbahnbetriebswerk	Warburg	CWC	83
Reichsbahn Budelmann-Garbs III	Kirchweyhe	CWC	96
Reichsbahn, in the school	Westbevern/Dorf	CWC	60
Reichsbahn, near the station	Vadруп	CWC	60

Camp name or Code No.	Paragraph	Type of camps	Page
Reichsbahn, Celle I	Celle	CWC	115
Reichsbahndirektion	Koeln	CWC	36
Reichsbahndirektion Muenchen	Dachau	Kdo. Da	189
Reichsbahndirektion Uelzen	Neuengamme	Kdo. Ng	126
Reichsbahn, Gaststaette Heckers	Essen	CWC	52
Reichsbahngelaende	Dinslaken	CWC	44
Reichsbahngelaende	Hude	CWC	93
Reichsbahn-Gemeinschaftslager	Altenbeken	CWC	86
Reichsbahn, Gennaerstr.-Brueckenstr.	Letmathe	CWC	69
Reichsbahn Hamm	Hamm	CWC	74
Reichsbahn-Kestnerstraße, Lager 102	Hannover	CWC	99
Reichsbahn, Koeln-Eifeltorbhf.	Koeln	CWC	36
Reichsbahn, Koppstr.	Essen	CWC	53
Reichsbahnlager	Buende	CWC	83
Reichsbahnlager	Kirchhundem	CWC	76
Reichsbahnlager	Menden	CWC	39
Reichsbahnlager	Sande	CWC	92
Reichsbahnlager/Bahnmeisterei	Rosbach	CWC	38
Reichsbahnlager Eisteichstrasse	Wesermuende	CWC	113
Reichsbahnlager Keidel-Hannover	Wolfenbuettel	CWC	109
Reichsbahn, Lager Schwarzer Weg	Soest	CWC	72
Reichsbahnlager, Sportplatz	Wilhelmshaven	CWC	96
Reichsbahn-Lahausen I	Kirchweyhe	CWC	96
Reichsbahn-Ledigenheim	Oldenburg	CWC	92
Reichsbahn-Ledigenheim 2	Kirchweyhe	CWC	96
Reichsbahn-Ledigenheim Bahnhof West	Wilhelmshaven	CWC	95
Reichsbahn, Ledigenheim u. Baracke	Boerssum	CWC	108
Reichsbahn-Moordamm II	Kirchweyhe	CWC	96
Reichsbahn Trompett	Rumeln	CWC	43
Reichsbahnuebernachtung Oberlar	Sieglar	CWC	38
Reichsbahn-Verschiebebahnhof	Oldenburg	CWC	92
Reichsbahn W.-Langerfeld	Wuppertal	CWC	55
Reichsbahn W.-Oberbarmen	Wuppertal	CWC	55
Reichsbahn W.-Vohwinkel	Wuppertal	CWC	55
Reichsbahn W.-Wichlinghausen	Wuppertal	CWC	55
Reichshof	Colmar	Kdo. Na	27
Reichskripoamt	Dachau	Kdo. Da	189
Reichspost, Lager	Hannover	CWC	100
Reichsstrassenbauamt, Innsbruck	Dachau	Kdo. Da	187
Reichswerke	Hornburg	CWC	108
Reichswerke H. Goering, Druette-Watenstedt	Neuengamme	Kdo. Ng	125
Reick Werk, Zeiss Ikon, Dresden	Flossenbuerg	Kdo. Fl	194
Reifenberg	Reifenberg	CWC	143
Reil, Lager	Oldenburg	CWC	92
Reimann, Karl	Dorfmark	CWC	116
Reimer, Lager im Saale	Eggersheim	CWC	34
Reimers & Zeigmeister	Barmstedt	CWC	121
Reinhagen & Vogt, Rav. Eisen-Huette	Bielefeld	CWC	81
Reinhardt, Sonneberg	Buchenwald	Kdo. Bu	198
Reinstetten	Reinstetten	CWC	140
Reiswerke-Osterholz	Osterholz-Scharmbeck	CWC	113
Reitschule, Lager	Soltau	CWC	115
Rellingen	Rellingen	CWC	121
Remagen	Remagen	CWC	146
Remmingsheim	Remmingsheim	CWC	134
Remscheid	—	Stadtkreis	54
Remscheid	Remscheid	CWC	54
Renchen	Renchen	CWC	169
Rendsburg	—	Kreis	119, 120
Rendsburger Str. 133	Neumuenster	CWC	121
Renicci	Renicci	IC	215
Rennbruch	Rennbruch	CWC	40
Rennplatz, Lager	Oldenburg	CWC	92
"Rentier", Salzungen	Buchenwald	Kdo. Bu	198
Renschenbach, Wirtschaft	Oberhausen	CWC	47
Repelen-Baerl	Repelen-Baerl	CWC	43
Reppen-Kreuzberg	Reppen-Kreuzberg	FLC	212
Restaurant Wolff	Krefeld-Fischeln	CWC	40
Restaurant zur Schleuse	Muenster	CWC	59
Rettershain	Rettershain	CWC	162
Reuth, Hohentann	Flossenbuerg	Kdo. Fl	193
Reutlingen	—	Kreis	135
Reutlingen	Reutlingen	CWC	135
RF-SS, Adjutantur, Muenchen	Dachau	Kdo. Da	188
RF-SS-Gut, Thansau	Dachau	Kdo. Da	187

Camp name or Code No.	Paragraph	Type of camps	Page
RF-SS Hauptkasse, Karolinenpl. 2, Muenchen	Dachau	Kdo. Da	187
RF-SS, Pers. Stab, Amt "L", Muenchen	Dachau	Kdo. Da	188
RF-SS, Zbl., Stollenbau Ackerberg, Gmund	Dachau	Kdo. Da	187
RF-SS, Zentralbl., Muenchen	Dachau	Kdo. Da	188
Rhedenstrasse 4	Gladbeck	CWC	58
Rhederfeld	Papenburg	SL	88
Rhein, Schacht VI	Repelen-Baerl	CWC	43
Rhein Akt. Ges., Grube Louise	Bruegge/Erft	CWC	34
Rhein.-Berg. Kreis	—	Kreis	37, 38
Rheinboellen	Rheinboellen	CWC	148
Rheinbrohl	Rheinbrohl	CWC	150
Rheindahlen	Muenchen-Gladbach	CWC	42
Rheindorferstr. 128	Langenfeld	CWC	55
Rhein. Draht Kabelwerke	Koeln-Niehl	CWC	36
Rhein-Duerkheim	Rhein-Duerkheim	CWC	158
Rhein. Gummi- u. Cellulosefabrik	Mannheim	CWC	181
Rheinerstr. 70, Lager	Emsdetten	CWC	62
Rheinhausen	Duisburg	CWC	45
Rheinhausen	Rheinhausen	FLC, CWC	43
Rheinischer Hof	Schwelm	CWC	66
Rheinisch-Westfaelische Kalkwerke	Duesseldorf	CWC	48
Rheinisch-Westfaelische Kalkwerke	Langenberg/Rhld.	CWC	49
Rheinisch-Westfaelische Kalkwerke	Oberroedinghausen	CWC	70
Rheinkaelte, Firma	Duesseldorf	CWC	48
Rhein. Kalkwerke Wuelfrath	Wuelfrath	CWC	50
Rhein. Konservenfabrik Gansweide	Euskirchen	CWC	34
Rhein. Kunstseide	Krefeld	CWC	40
Rheinlager	Wesseling	CWC	27
Rheinland-Pfalz, Land	—	—	141—165
Rheinmetall-Borsig, Duesseldorf	Buchenwald	Kdo. Bu	198
Rheinmetall-Borsig	Duesseldorf	CWC	47
Rheinmetall Borsig	Duesseldorf	Kdo. Bu	47
Rheinmetall-Borsig	Duesseldorf	CWC	48
Rhein. Metallwerk Porz	Siegburg	WD Pris.	38
Rhein-Ruhr-Baracken	Neuhaus	CWC	86
Rheinsfeld I "Saegewerk"	Hinzert	Kdo. Hinzert	141
Reinsfeld II "Flachswerk"	Hinzert	Kdo. Hinzert	141
Rhein. Vulkan, Firma	Niederdollendorf	CWC	38
Rheinwerft	Walsum	CWC	44
Rhein.-Westf. Kalkwerke	Wuelfrath	CWC	50
Rhein.-Westf. Kunststoffwerke	Kettwig	CWC	49
Rhein-Wupperkreis	—	Kreis	54, 55
Rhein. Zellwolle	Siegburg	WD Pris.	38
Rhenania, Fa.	Schwelm	CWC	66
Rhenania, Rheinschiffahrts. Ges.	Homburg	CWC	42
Rhens	Rhens	CWC	149
Rheydt	Rheydt	FLC, CWC	42
Rheydt	—	Stadtkreis	42
Rhode, Gebr.	Nottuln	CWC	60
Rhumspringe	Rhumspringe	CWC	106
Rhynern	—	CWC	72
"Richard"	Wernigerode	Kdo. Bu	203
Richard, Mineraloelges. Leitmeritz	Flossenbuerg	Kdo. Fl	193
"Richard", Rautalwerke, Wernigerode	Buchenwald	Kdo. Bu	197
"Richard", Wernig-Werke, Hasserode	Buchenwald	Kdo. Bu	198
Richard Wagner Schule	Wanne-Eickel	CWC	63
Richartzstrasse 23	Hannover	CWC	99
Richnow-Reichenau	Richnow-Reichenau	Kdo. GR	19
Rickling	Rickling	CWC	120
Rieck, Nachfg.	Luebeck	CWC	122
Riedel-de Haen AG	Seelze	CWC	100
Riederich	Riederich	CWC	135
Riederich n. Kaufbeuren, Teillager	Dachau	Kdo. Da	188
Riedheim	Riedheim	CWC	179
Riedlingen	Riedlingen	CWC	137
Rielasingen	Rielasingen	CWC	178
Riem see Muenchen-Riem	Dachau	Kdo. Da	188
Riemanstrasse, Notgem. Celler Kohlenh.	Celle	CWC	115
Riespot, im	Bremen	Kdo. Ng	113
Riespot Lg., "Hornisse", Bremen-Osterort	Neuengamme	Kdo. Ng	125
Riessel, Lager	Lohne i. O.	CWC	93
Riga	Sachsenhausen	Kdo. Sa	209
Rimschweiler	Rimschweiler	CWC	143
"Ring Me", OT Bauleitung, Saal	Flossenbuerg	Kdo. Fl	193
Ringsdorf-Werke KG.	Bad Godesberg	CWC	35

Camp name or Code No.	Paragraph	Type of camps	Page
Ringstr. 38	Kettwig	CWC	49
Ringstr. 53	Kettwig	CWC	49
Rinker, R.	Menden	CWC	70
Risstissen	Risstissen	CWC	138
Ritzdorf, H., Firma	Siegburg	CWC	38
Rixbecker Str.	Lippstadt	CWC	78
Rochlitz, Mechanik GmbH.	Flossenbuerg	Kdo. Fl	192, 193
Rocholz, Gut, G.-Vogelsang	Gevelsberg	CWC	65
Rockenhausen	—	Kreis	152
Rockenhausen	Rockenhausen	CWC	152
Rodenkirchen	Rodenkirchen	CWC	37
Roehrenplatz auf den Bahnhofswiesen	Duingen	Gestapolager	103
Roehrenwerke, Deutsche	Duesseldorf	CWC	47
Roehrenwerke Mannesmann	Duesseldorf	CWC	48
Roelsdorf	Roelsdorf	CWC	33
Roesberg, OT-Lager	Sechtem	CWC	35
Roescher Werk	Osnabrueck	CWC	87
Roesner, Fa.	Blechhammer	WD Au III	211
Roettenich, Baumwollspinnerei	Birkesdorf	CWC	34
Roffhausen	Middelsfaehr	CWC	91
Rohdenhaus 79, Kantine	Wuelfrath	CWC	50
Rohrmattenfabr., BMW-Fertigung, Dachau	Dachau	Kdo. Da	187
Rohwedder, H. F., Tuchfabrik	Neumuenster	CWC	121
Rohwer, Franz	Neumuenster	CWC	121
Rolf, Wirtschaft, Lager	Ahlen	CWC	61
Rombach, Chemische Werke	Oberhausen	CWC	46
Ronnenberg	Ronnenberg	CWC	100
RoonstraÙe, Barackenlager	Bockum-Hoewel	CWC	61
Rosalinde, Lager	Volpriehausen	CWC	102
Rosbach	Rosbach	CWC	38
Rosendahl	Dinslaken	CWC	44
Rosenthal, Bong'sche Mahlwerke	Wassenberg	CWC	32
Rosenweg, Lager	Wandhofen	CWC	69
Rosmarinstr.	Duesseldorf	CWC	48
Rospe Str. 1	Gummersbach	CWC	39
Rossla	Mittelbau	Kdo. Mi	200
Rossla	Rossla	Kdo. Mi	203
Rostrup	Rostrup	CWC	91
Roswithastadt-Flachsroeste GmbH.	Gandersheim	CWC	107
Rot an der Rot	Rot an der Rot	CWC	140
Rotbachtal	Dinslaken	CWC	44
Rotbachtal, Lager	Oberhausen	CWC	46
Rotenburg/Hann.	—	Kreis	112, 113
Rotenburg	Rotenburg	CWC	112
Rotenfels	Rotenfels	CWC	171
Rotenkirchen	Rotenkirchen	CWC	102
Rotes Haus, Lager	Oldenburg	CWC	92
Rothemuehle	Rothemuehle	CWC	76
Rothenburg, Chr. Mansfeld	Buchenwald	Kdo. Bu	198
Rothschwaige, OT-Arb. Lg.	Dachau	Kdo. Da	188
"Rotkaeppchen Kdo."	Auschwitz	WD Au I	223
Rottenburg	Rottenburg	CWC	134
Rottleberode, A 5, "Heinrich"	Buchenwald	Kdo. Bu, later Kdo. Mi	197
Rottleberode, A 5 and B 4	Mittelbau	Kdo. Mi	200
Rottleberode, B 4	Buchenwald	Kdo. Bu, later Kdo. Mi	197
Rottweil	—	Kreis	128, 129
Rottweil	Rottweil	CWC	128
Roxheim	Roxheim	CWC	156
Ruchheim	Ruchheim	CWC	155
Rudersdorf	Rudersdorf	CWC	75
Rudolfstr. 35	Aachen	CWC	31
Ruebenach	Ruebenach	CWC	149
Rueber	Rueber	CWC	145
Rueckweiler	Rueckweiler	CWC	142
Ruefer-WTL, Dachau	Dachau	Kdo. Da	189
Ruelzheim	Ruelzheim	CWC	154
Ruenthe	Ruenthe	CWC	71
Ruetgerswerke AG	Castrop-Rauxel	CWC	68
Ruethen	Ruethen	CWC	78
Rugenbargen, Werklager	Bonningstedt	CWC	121
Ruhrchemie, Lager	Oberhausen	CWC	46
Ruhrchemie, Russenlager	Oberhausen	CWC	47
Ruhrgas AG	Klueppelberg	CWC	38
Ruhrorter Str., Schrottlager	Baubrigade III	WD of SubKdo. Bu	233
Ruhrstahl AG, Annener Gusstahl	Buchenwald	Kdo. Bu	198
Ruhrstahl AG	Welper	CWC	65

Camp name or Code No.	Paragraph	Type of camps	Page
Ruhrstahl AG Sportplatz, Dessauer Str.	Gelsenkirchen	CWC	57
Ruhrstr. 80	Kettwig	CWC	49
Ruhrstr. 52	Muelheim/Ruhr	CWC	45
Ruhrtaler Nieten u. Schraubenwerke	Hattingen	CWC	64
Ruhrstrat Gebr. (Tonkuhle)	Goettingen	CWC	104
Ruland, Peter, Saal	Meckenheim	CWC	35
Rumeln	Rumeln	CWC	43
Rummenohl, Lager in	Dahl	CWC	66
Rumohr	Rumohr	CWC	119
Russenlager	Nottuln	CWC	60
Russenlager Ruhrchemie	Oberhausen	CWC	47
Russian Camp	Hemmingstedt	CWC	118
Russian Camp	Nottuln	CWC	60
Rust	Rust	CWC	169
Ruwowerk, Maschinenfabrik	Dassel	CWC	102
R. W. E. Kraftwerk Karnap	Essen	CWC	52
S			
S III, Ohrdruf	Buchenwald	Kdo. Bu	198
Saal Bereths	Elmpt	CWC	32
Saal Berhausen, Lager	Witterschlick	CWC	35
Saalfeld, Baultg., "Laura", Oertelsbruch	Buchenwald	Kdo. Bu	197
Saal Hoetten	Kirchhellen	CWC	58
Saal Janssen, Bergstraße 40	Gildehaus	CWC	87
Saalkreis	—	Kreis	204
Saalmann-Berninghaus	Velbert	CWC	50
Saal Peter Ruland	Meckenheim	CWC	35
Saal, "Ring Me", OT Bauleitung	Flossenbuerg	Kdo. Fl	193
Saal Schulte-Wieschen	Kirchhellen	CWC	58
Saal Winkelhog, Schmiedegasse 3	Merten	CWC	35
Saarburg	—	Kreis	141
Saarburg	Saarburg	CWC	141
Saarburg I "Flugfeld"	Hinzert	Kdo. Hinzert	141
Saarburg II "Tarnflugfeld"	Hinzert	Kdo. Hinzert	141
Sachse, Fa., Kemten	Dachau	Kdo. Da	188
Sachsen-Anhalt, Land	—	—	204—205
Sachsenhagen	Sachsenhagen	CWC	97
Sachsenhausen	Sachsenhausen	CC	208
Sachsen, Land	—	—	205—206
Sachsenroeder, Firma	Wuppertal	CWC	56
Sachtleben AG	Maumke	CWC	76
Saeckingen	—	Kreis	171, 172
Saeckingen	Saeckingen	CWC	171
Saegewerk Dieks & Kuhlmann	Oldenburg	CWC	92
Saegewerk, Moelln	Neuengamme	Kdo. Ng	126
Saegewerk Rabe	Nienburg	CWC	97
Saffig	Saffig	CWC	145
Sager G. Soehne & Co.	Neumuenster	CWC	121
SAG, Fa.	Klafeld	CWC	75
Sahlenburg	Sahlenburg	CWC	111
Saint-Die	Sainte Marie aux Mines-Markirch	Kdo. Na	27
Sainte Marie aux Mines-Markirch	Sainte Marie aux Mines-Markirch	Kdo. Na	27
Salchendorf	Salchendorf	CWC	74
Salem	Salem	CWC	180
Saliswegstrasse	Hanau	CWC	183
Salweidenbecke, Lager	Bochum	CWC	64
Salza/Thuer.	Salza/Thuer.	Kdo. Mi	200
Salza/Thuer., "Dora"	Buchenwald	Kdo. Bu, later independent	197
Salza/Th., Dora, Mittelbau I	Dachau	Kdo. Da	200
Salzburg, Fa. Schurich	Dachau	Kdo. Da	187
Salzburg, Polizeidirektion	Dachau	Kdo. Da	188
Salzburg, SS-OA. Alpenland, Zbl.	Dachau	Kdo. Da	187
Salzgitter	Neuengamme	Kdo. Ng	125
Salzungen, "Kalb"	Buchenwald	Kdo. Bu	198
Salzungen, "Renntier"	Buchenwald	Kdo. Bu	198
Salzwedel, Draht & Metallwarenfabrik	Neuengamme	Kdo. Ng	126
Salzwerke and Glashuette, Lager	Heilbronn	CWC	182
Salzwerke	Heilbronn	Kdo. Na	182
Samer	Boergermoor	WDP	88
Sandbergweg	Walsum	CWC	44
Sandbostel	Hamburg	Kdo. Ng	114
Sande	Sande	CWC	92
Sandgruben	Blankenhain	Kdo. Bu	196
Sandhofen, Landrat	Dachau	Kdo. Da	189

Camp name or Code No.	Paragraph	Type of camps	Page
Sandstrasse	Ratingen	CWC	50
Sandraegerweg	Duesseldorf	CWC	48
Sand- u. Tonwerke, Neuenkamp	Lemgo	CWC	84
Sandweier	Sandweier	CWC	170
Sangerhausen, J. Geyer & Sohn	Mittelbau (Salza/Th.)	Kdo. Mi	200
Sangerhausen	—	Kreis	202,203
Sankt Goarshausen	Sankt Goarshausen	CWC	161
Sarstedt	Sarstedt	CWC	105
Sasbach	Sasbach	CWC	170
Sasel/Poppenbuettel	Neuengamme	Kdo. Ng	126
Satzvey	Satzvey	CWC	34
Sauensiek	Sauensiek	CWC	114
Sauerbrunn see Krondorf-Sauerbrunn	Flossenbuerg	Kdo. Fl	192
Sauerland I, Stuetzpunkt	Mittelbau	Kdo. Mi	200
Saulgau, Fa. L. Bautz	Dachau	Kdo. Da	187
Saupe & Muelke Kdo.	Jlfeld	Kdo. Mi	201
Saurerwerke, Wien	Mauthausen	Kdo. Ma	8
Saure Wiese, Lager	Bochum	CWC	63
Sausenheim	Sausenheim	CWC	156
Schaaf Franz Firma	Solingen	CWC	51
Schaardeich, Gemeinschaftslager	Wilhelmshaven	CWC	96
Schaare, Firma	Braunschweig	CWC	109
Schacht II	Bochum	CWC	63
Schacht IV	Oberhausen	CWC	47
Schacht I, Lager	Bochum	CWC	63
Schachtanlage Radbod	Bockum-Hoevel	CWC	61
Schacht Burggraf	Billroda	Kdo. Bu	204
Schacht Jacob	Bochum	CWC	63
Schade, Wilh.	Plettenberg	CWC	80
Schaefer, Wirtschaft	Bockum	CWC	40
Schaeffer-Homberg GmbH.	Wuppertal	CWC	55
Schalk Str. 159, Wirtschaft	Gelsenkirchen	CWC	57
Schalkmuehle	Schalkmuehle	CWC	80
Schandelah	Porta-Westfalica	Kdo. Ng	84
Schandelah	Schandelah	Kdo. Ng	109
Schandelah, Oelraffinerie	Neuengamme	Kdo. Ng	125
Schandelah	Woebbelin	Kdo. Ng	207
Schanzlager	Vreden	CWC	62
Schapbach	Schapbach	CWC	175
Scharrel i.O.	Scharrel i.O.	CWC	90
Schaumann & Co., H., Firma	Morsbach	CWC	39
Schaumbeckstrasse	Muelheim/Ruhr	CWC	45
Schaumburg-Lippe	—	Kreis	97
Scheer	Scheer	CWC	137
Scheffelstrasse	Duesseldorf	CWC	48
Scheidegg	Scheidegg	CWC	140
Scheinfeld	—	Kreis	185
Schelklingen	Schelklingen	CWC	137
Schellerweg 133	Stolberg	CWC	31
Schemper, C. A.	Solingen	CWC	51
Scheneffeld	Scheneffeld	CWC	121
Schenkenzell	Schenkenzell	CWC	175
Scherfede	Scherfede	CWC	83
Scheunefeld, Lager	Lauenau	CWC	98
Schicks, Haus	Krefeld	CWC	40
Schiffs-Maschinenbau AG, H 2	Mannheim	CWC	181
Schieferbau AG Klostermann	Nuttlar	CWC	73
Schierenstrasse, Lager	Gelsenkirchen	CWC	57
Schierhorn	Schierhorn	CWC	116
Schiess AG	Duesseldorf	CWC	47
Schiffer, Rahmedestrasse	Altena	CWC	79
Schiltach	Schiltach	CWC	175
Schlachtensee, Berlin	Schlachtensee, Berlin	FLC	206
Schlachters-Sigmarszell	Dachau	Kdo. Da	187
Schlackenhalde, Lager	Weidenau	CWC	76
Schlackenwerth	Schlackenwerth	TC	19
Schlackenwerth, SS-Kleiderkasse	Flossenbuerg	Kdo. Fl	192
Schlageten	Schlageten	CWC	172
Schlaraffiawerk	Wuppertal	CWC	55
Schleiden	—	Kreis	33
Schleissheim, Berufsschule-Entl.-Stelle	Dachau	Kdo. Da	186
Schlempp, "Reh", Neustassfurt	Buchenwald	Kdo. Bu	198
Schlesische Strasse 92	Duesseldorf	CWC	48
Schleswig	—	Kreis	120
Schleswig	Schleswig	CWC	120
Schleswig-Holstein, Land	—	—	118—126

Camp name or Code No.	Paragraph	Type of camps	Page
Schleusingen	—	Kreis	195
Schlichting	Luebeck	CWC	122
Schlieben, Hasag	Buchenwald	Kdo. Bu	199
Schlieben, Hasag, Herzberg/Elster	Buchenwald	Kdo. Bu	198
Schlieper, Kettenwerk	Gruene	CWC	70
Schlier	Ebensee	Kdo. Ma	9
Schlier, Redl-Zipf	Mauthausen	Kdo. Ma	9
Schloss Eisenberg	Flossenbuerg	Kdo. Fl	192
Schlossfabrik AG, Toenisheide	Neviges	CWC	49
Schlossfabrik Jul. Niederdrenk	Neviges	CWC	49
Schlossgarten, Restaurant	Muenster	CWC	59
Schloss Itter	Dachau	Kdo. Da	189
Schloss Lind, later "Q"	Dachau	Kdo. Da	187
Schloss Lind, Sub-Kdo. of St. Lambrecht	Mauthausen	Kdo. Da, later Kdo. Ma	8
Schloss Neuhirschstein	Meissen	Kdo. Fl	206
Schloss Neuhirschstein, "Haus Elbe", Meissen	Flossenbuerg	Kdo. Fl	192
Schloss Styrum	Muelheim/Ruhr	CWC	45
Schluchsee	Schluchsee	CWC	174
Schluermann & Co.	Hemer	CWC	70
Schlutup, L., Breitlinglager	Luebeck	CWC	122
Schlutup, L., Travelager	Luebeck	CWC	122
Schmahl & Schulz	Wuppertal	CWC	55
Schmalbach, Blechindustrie	Braunschweig	CWC	109
Schmalfeld	Schmalfeld	CWC	120
Schmalschlaeger, Sond.-St. WL, Baubrigade 5, Halle	Buchenwald	Kdo. Bu	197
Schmalz	Nordhausen	Kdo. Mi	202
Schmarbeck	Schmarbeck	CWC	115
Schmidt & Co.	Schwelm	CWC	66
Schmidt, Cornelius	Leverkusen	CWC	54
Schmidt	Sebexen	CWC	106
Schmidt, Hermann, G.	Neumuenster	CWC	121
Schmidt, Kranz & Co.	Nordhausen	Kdo. Mi	202
Schmidt, Kranz & Co., Nordhausen	Buchenwald	Kdo. Bu, later Kdo. Mi	197
Schmidt-Sohn, Carl	Solingen	CWC	51
Schmidt, Wirtschaft	Kirchende	CWC	66
Schmies	Hagen	CWC	67
Schmitt & Co., KG.	Wuppertal	CWC	55
Schmitz, Christian	Noervenich	CWC	34
Schmitz & Appelt, Dr.	Wuppertal	CWC	56
Schmitz & Schulte	Burscheid	CWC	54
Schmitz & Soehne, Maschinenfabrik	Homburg	CWC	42
Schmitz Wirtschaft, Vevekoven	Wegberg	CWC	32
Schmoedlerpark, Schule	Rheydt	FLC	42
Schmoele & Co.	Menden	CWC	70
Schmoele, R. & G.	Menden	CWC	70
Schmolz & Bickenbach	Neuss	CWC	42
Schmueck, Wirtschaft	Hemme	CWC	118
Schnackenberg & Co.	Wuppertal	CWC	55
Schnarchenreuth	Schnarchenreuth	FLC	186
Schneeweiss, Wäscherei	Goettingen	CWC	104
Schneider	Wesseling	P	37
Schnier, Lager	Delmenhorst	CWC	94
Schniewind, Firma	Otzenrath	CWC	41
Schoelerpad 4	Essen	CWC	52
Schoeller, Gebr.	Birkesdorf	CWC	34
Schoeller jr. & Cie., Leopold	Birkesdorf	CWC	34
Schoellerwerk, Lager	Hellenthal	CWC	33
Schoenberg	Schoenberg	CWC	131
Schoenberg, Franz	Wuppertal	CWC	56
Schoenberg/Holst.	Schoenberg/Holst.	CWC	123
Schoenbrunn see Wien-Schoenbrunn, Sub-Kdo. of Wiener-Neustadt	Mauthausen	Kdo. Ma	8
Schoendorf	Buchenwald	Kdo. Bu	196
Schoenebeck/Elbe	Schoenebeck/Elbe	Kdo. Bu	204
Schoenebeck, Junkerswerke, "Siegfried", "Julius"	Buchenwald	Kdo. Bu	197
Schoenefeldschule	Oberhausen	CWC	46
Schoenheide, R. Fuess	Flossenbuerg	Kdo. Fl	193
Schoeningerstrasse, Bahnhof	Helmstedt	CWC	110
Schoenkirchen	Schoenkirchen	CWC	123
Schoenstein	Schoenstein	CWC	164
Schoentalerstrasse 30	Wetter	CWC	66
Schoenwald	Schoenwald	CWC	177
Schoeppenstedt	Schoeppenstedt	CWC	108
Schoetmar	Schoetmar	CWC	84
Schomberg, D.-Mengede	Dortmund	CWC	68
Schonach	Schonach	CWC	177

Camp name or Code No.	Paragraph	Type of camps	Page
Schornsheim	Schornsheim	CWC	161
Schorumpfweg 4 u. 6	Hannover	CWC	99
Schrader, Rudolf	Rellingen	CWC	121
Schramberg	Schramberg	CWC	128
Schreiner, Baugeschaef	Gelsenkirchen	CWC	57
Schreyer, Karl, St. Oetzen	Flossenbuerg	Kdo. Fl	193
Schroeder & Voigt	Duesseldorf	CWC	48
Schroeder, Wirtschaft, Hardt	Luedenscheid	CWC	79
Schubeis, Fa.	Schwelm	CWC	66
Schubert, Holz- u. Lederwaren	Braunschweig	CWC	109
Schubertstrasse 25-37	Botrop	CWC	57
Schuechtermann & Cremer-Baum	Herne	CWC	80
Schuetzengarten	Leer	CWC	95
Schuetzenhalle	Elspe	CWC	77
Schuetzenhalle, Lager	Grevenbrueck	CWC	76
Schuetzenhof	Hagen	CWC	67
Schuetzenhofallee "Stahlwerk"	Osnabrueck	CWC	87
Schuetzenhof, Bremen, "Deschimag"	Neuengamme	Kdo. Ng	125
Schuetzenhof, Lager	Ahlen	CWC	61
Schuetzenhof, Lager	Delmenhorst	CWC	94
Schuetzenhof-Waldstrasse	Recklinghausen	AEL	58
Schuetzenplatz	Steinheim	CWC	83
Schuetzenplatz, Lager	Goettingen	CWC	104
Schuetzenstrasse	Osnabrueck	CWC	87
Schuetzenstrasse	Sundern	CWC	74
Schuetzenstrasse 70, Lager	Gladbeck	CWC	58
Schuhfabrik Bremser	Hamm	CWC	74
Schuhmacher Unertl, Dachau	Dachau	Kdo. Da	189
Schule, Alte	Gieboldehausen	CWC	106
Schule, Beeck	Wegberg	CWC	32
Schule, Drielake	Oldenburg	AEL	92
Schule, Eichenstrasse	Wuppertal	CWC	56
Schule im Stadtfeld	Essen	CWC	52
Schule, Kleestrass	Wuppertal	CWC	56
Schule, Lager	Klein Freden	CWC	103
Schule, Lippestrasse	Wuppertal	CWC	56
Schule, Markomannenstrasse	Wuppertal	CWC	56
Schulenburg Landstrasse	Hannover	CWC	99
Schulenburg Muehle	Godshorn	CWC	100
Schule Ostendorf	Ostendorf	CWC	112
Schule Wegberg	Wegberg	CWC	32
Schulstrasse 29	Duisburg	CWC	46
Schulstrasse 14, Lager	Herne	CWC	80
Schulstrasse, Lager	Gladbeck	AEL	58
Schulte	Hagen	CWC	67
Schulte & Co.	Remscheid	CWC	54
Schulte, Brueninghausen	Dortmund	CWC	68
Schulte, C. E.	Velbert	CWC	50
Schulte, Hammerwerk	Plettenberg	CWC	80
Schulte-Wieschen, Lager	Kirchhellen	CWC	58
Schultze, Lager	Beverungen	Kdo. Fl	83
Schulze, A. jr., St. Georgenthal	Flossenbuerg	Kdo. Fl	194
Schulze, Vellinghausen	Witten-Annen	CWC	67
Schumacher, Oberlar	Sieglar	CWC	38
Schumacher, Saal	Beelen	FLC	59
Schumacher, Saal, Wirtschaft	Bonn	CWC	36
Schuppener, Siegwerk Gebr.	Kaan-Marienborn	CWC	76
Schuppert, Lager	Hannover	CWC	100
Schurich Fa., Salzburg	Dachau	Kdo. Da	187
Schusterinsel AG	Opladen	CWC	54
Schusterlager	Duesseldorf	CWC	47
Schuster, M. W.	Nordhausen	Kdo. Mi	202
Schwab, Fa.	Monowitz	WD Au III	223
Schwabe, Wirtschaft	Witten-Annen	CWC	67
Schwabenheim	Schwabenheim	CWC	161
Schwabing see Muenchen-Schwabing	Dachau	Kdo. Da	186
Schwabsburg	Schwabsburg	CWC	160
Schwagert	Nordhausen	Kdo. Mi	202
"Schwalbe II"	Rathen	Kdo. Fl	206
Schwalbe II, OT Koenigstein, Rathen	Flossenbuerg	Kdo. Fl	192
"Schwalbe", SS-Fuehrungsstab, Berga/Elster	Buchenwald	Kdo. Bu	198
Schwannenstrasse 18	Hagen	CWC	66
Schwannenstrasse 57	Velbert	CWC	49
Schwanewede	Schwanewede	CWC	113
Schwannenwerder Chaussee, Reichsautobahn-Lager	Berlin-Nikolassee	CWC	206
Schwann	Schwann	CWC	129

Camp name or Code No.	Paragraph	Type of camps	Page
Schwartauer Werke	Bad Schwartau	CWC	121
Schwarzer Baer, Hanomag	Hannover	CWC	99
Schwarzerweg	Soest	CWC	72
Schwarzer Weg 6, Lager	CWC	CWC	61
Schwarz, Hermann	Wattenscheid	CWC	63
Schwechat see Wien-Schwechat	Mauthausen	Kdo. Ma	8
Schwedeneck	Schwedeneck	CWC	120
Schwege	Schwege	CWC	90
Schweich	Schweich	CWC	142
Schweidnitz	—	Kreis	210
Schwelerei	Blechhammer	WD Au III	211
Schwelgernstrasse	Duisburg	CWC	45
Schwelm	Schwelm	CWC	66
Schwelmer Eisenwerk	Schwelm	CWC	66
Schwenningen	Schwenningen	CWC	128
Schwenninger, Fr. Dr., Wurach	Dachau	Kdo. Da	189
Schwepper, G., Fa.	Velbert	CWC	50
Schwerte	Schwerte	Kdo. Bu, CWC	69
Schwerte, Reichsbahn-Ausbesserungswerk	Buchenwald	Kdo. Bu	197
Schwesing	Schwesing	Kdo. Ng	119
Schwesing/Husum, Lg. Engelsburg	Neuengamme	Kdo. Ng	125
Schwester Pia, Muenchen-Schwabing	Dachau	Kdo. Da	186
Schwetig	Schwetig	AEL	212
Sebexen	Sebexen	CWC	106
Sechtem	Sechtem	CWC	35
Sedanstrasse 13	Duisburg	CWC	45
Seeadler, Lager	Cuxhaven	CWC	111
Seegers, Lagerunterkunft	Stadthagen	CWC	97
Seehausen, Feinmech. Werkst., Dr. Jung	Dachau	Kdo. Da	187
Seehausen-Uffing, Zbl.	Dachau	Kdo. Da	187
Seeland	Horseroed	CC	23
Seelze	Seelze	CWC	100
Seestadt I	Bruex	Kdo. Fl	19
SFW Halle/S.	Birkhahn	Kdo. Bu	204
Segeberg	—	Kreis	120
Seibel, Firma	Mettmann	CWC	51
Seibelstrasse	Mettmann	CWC	51
Seidel, Konservenfabrik	Sechtem	CWC	35
Seifenfabrik G. E. G.	Duesseldorf	CWC	47
Seiffert, Karl	Hilden	CWC	50
Seifhennersdorf, SS-Baultg., Lazarett	Flossenbuerg	Kdo. Fl	192
Sellindustrie	Mannheim	CWC	181
Seissenschmidt, H. B.	Plettenberg	CWC	80
Senden	Senden	CWC	185
Sending see Muenchen-Sending	Dachau	Kdo. Da	187
Sengwarden	Sengwarden	CWC	92
Senkingwerk	Hildesheim	CWC	104
Senne I	Senne I	CWC	82
Sennelager, Bauleitung Wa.-SS	Buchenwald	Kdo. Bu	198
Sennerstrasse 129	Brackwede	CWC	82
Seppelfricke, Gebr.	Gelsenkirchen	CWC	57
Sered	Sered	TC	19
Serrig	Serrig	CWC	141
Servaiswerk and Krupp	Witterschlick	CWC	35
Sesterhenn, Firma J. C., Koeln	Frimmersdorf	CWC	41
Seumannstrasse 15	Essen	CWC	52
Sevelen, Schule	Geldern	CWC	48
Shell House	Copenhagen	P	23
Shellhuset	Copenhagen	P	23
Shell Oil	Hamburg	Kdo. Ng	114
S.H.W. (Sued-Lager)	Wasseraffingen	CWC	182
Siebel-Flugzeugwerke, Birkhahn/H.	Buchenwald	Kdo. Bu	197
Siebel & Co., W. B., Firma	Dieringhausen	CWC	39
Siebel-Werke, Halle	Annaburg	Kdo. Bu	205
Siebel-Werke, Halle	Birkhahn	Kdo. Bu	204
Siebel-Werke	Halle	Kdo. Bu	204
Siebenhirten, Sub-Kdo. of Mistelbach	Mauthausen	Kdo. Ma	9
Sieburg, Saegewerk	Braunschweig	CWC	109
Siedlung Hilperdingen	Walsrode	CWC	116
Siedlung Neuweiler	Alsdorf	CWC	31
Siedlung Zopp	Alsdorf	CWC	31
Siegas, Fa.	Rudersdorf	CWC	75
Siegburg	Siegburg	WD Pris., CWC	38
Siegburg	Troisdorf	WD Pris.	38
Siegen	—	Kreis	74, 75, 76
"Siegfried", "Julius", Junkerswerke, Schoenebeck	Buchenwald	Kdo. Bu	197

Camp name or Code No.	Paragraph	Type of camps	Page
"Siegfried"	Schoenebeck	Kdo. Bu	204
Siegbreis	—	Kreis	38, 39
Sieg-Lahn Bergbau GmbH.	Buendheim	CWC	108
Sieglar	Sieglar	CWC	38
Siegmarszell see Schlachters-Siegmarszell	Flossenbuerg	Kdo. Fl	192
Siegmarszell	Daclau	Kdo. Da	187
Siegmarszell see Schlachters-Siegmarszell	Flossenbuerg	Kdo. Fl	193
Siegmarszell	Flossenbuerg	Kdo. Fl	192
Siegmarszell see Schlachters-Siegmarszell	Kaan-Marienborn	CWC	76
Siegmarszell	Brackwede	CWC	82
Siegmarszell	Ebensee	Kdo. Ma	9
Siegmarszell	Ravensbrueck	Kdo. Ra	209
Siegmarszell	Ebensee	Kdo. Ma	9
Siegmarszell	Flossenbuerg	Kdo. Fl	193
Siegmarszell	Muelheim/Ruhr	CWC	45
Siegmarszell	Luebeck	CWC	122
Siegmarszell	Altenkrempe	CWC	123
Siegmarszell	Siershahn	CWC	163
Siegmarszell	Heiligenhaus	CWC	49
Siegmarszell	Sievershuetten	CWC	120
Siegmarszell	Heringsdorf	CWC	123
Siegmarszell	—	Kreis	133
Siegmarszell	Sigmaringendorf	CWC	133
Siegmarszell	Sigmarszell	CWC	140
Siegmarszell	Lautenthal	CWC	107
Siegmarszell	Wuppertal	CWC	55
Siegmarszell	—	Kreis	147, 148
Siegmarszell	Simmern	CWC	148
Siegmarszell	Neumuenster	CWC	121
Siegmarszell	Singhofen	CWC	162
Siegmarszell	Radevormwald	CWC	54
Siegmarszell	Sinzheim	CWC	170
Siegmarszell	Sinzig	CWC	145
Siegmarszell	Sobornheim	CWC	153
Siegmarszell	Soegel	CWC	89
Siegmarszell	Essen	CWC	53
Siegmarszell	Buchenwald	Kdo. Bu	199
Siegmarszell	—	Kreis	72, 73
Siegmarszell	Soest	CWC	72
Siegmarszell	Sohren	CWC	144
Siegmarszell	Dzialdowo	EC, AEL, FLC, TC	225
Siegmarszell	—	Stadtkreis	51
Siegmarszell	Solingen	CWC	51
Siegmarszell	Buchenwald	Kdo. Bu, later Kdo. Mi	198
Siegmarszell	Mittelbau	Kdo. Mi, later Kdo. Sa	200
Siegmarszell	—	Kreis	116
Siegmarszell	Soeltau	CWC	116
Siegmarszell	Mauthausen	Kdo. Ma	9
Siegmarszell	Buchenwald	Kdo. Bu, female	199
Siegmarszell	Helmstedt	CWC	110
Siegmarszell	Rheinhausen	FLC	43
Siegmarszell	Gummersbach	CWC	39
Siegmarszell	Buchenwald	Kdo. Bu	197
Siegmarszell	Buchenwald	Kdo. Bu	198
Siegmarszell	—	Kreis	210
Siegmarszell	Wuppertal	CWC	56
Siegmarszell	Cuxhaven	CWC	111
Siegmarszell	Verden	CWC	112
Siegmarszell	Wuppertal	CWC	55
Siegmarszell	Stadtlohn	CWC	62
Siegmarszell	Spaichingen	CWC	127
Siegmarszell	Hamburg	Kdo. Ng	114
Siegmarszell	Neuengamme	Kdo. Ng	125
Siegmarszell	Berlin-Nikolassee	CWC	206
Siegmarszell	—	Kreis	155
Siegmarszell	Muelheim/Ruhr	CWC	45
Siegmarszell	Wuppertal	CWC	55
Siegmarszell	Lueneburg	CWC	118
Siegmarszell	Essen	CWC	53
Siegmarszell	Essen	CWC	52
Siegmarszell	Bordesholm	CWC	119
Siegmarszell	Speyer	CWC	155
Siegmarszell	Dachau	Kdo. Da	189
Siegmarszell	Spiesheim	CWC	160
Siegmarszell	Spindelwag	CWC	139

Camp name or Code No.	Paragraph	Type of camps	Page
Spindler, Baufirma	Braunschweig	CWC	109
Spinnerei	Stolberg	CWC	31
Spinnhuette	Peine	CWC	105
Sponheim	Sponheim	CWC	153
Sportplatz, Lager	Welper	CWC	65
Sportplatz, Dessauer Str., Ruhrstahl AG	Gelsenkirchen	CWC	57
Sportplatz, Lager am	Heilbronn	CWC	182
Sportplatz, Lager	Hildesheim	CWC	104
Sportplatzlager	Wasseraffingen	CWC	182
Sprakenschl	Sprakenschl	CWC	117
Sprave, Wirtschaft	Schwerte	CWC	69
Sprendlingen	Sprendlingen	CWC	161
Sprengkdo. Lohausen	Buchenwald	Kdo. Bu	198
Springe	—	Kreis	98
Sprittfabrik	Muenchen-Gladbach	CWC	42
Sprockhoevel	Sprockhoevel	CWC	64
SS-Alg., Neufahrn	Dachau	Kdo. Da	189
SS-Arbeitslager Vaihingen-Enz	Auerbach-Bensheim	Kdo. Na	183
SS-Junkerschule	Dachau	Kdo. Da	186
SS-Baubrigade II	Hamburg	Kdo. Ng	114
SS-Bauleitung Arolsen	Buchenwald	Kdo. Bu	197
SS-Bauleitung Dresden	Flossenbuerg	Kdo. Fl	192
SS-Bauleitung Kassel	Buchenwald	Kdo. Bu	197
SS-Bauleitung Krondorf-Sauerbrunn	Flossenbuerg	Kdo. Fl	192
SS-Bauleitung Nuernberg	Flossenbuerg	Kdo. Fl	192
SS-Bauleitung Pottstein	Flossenbuerg	Kdo. Fl	192
SS-Bauleitung, SS-Teillazarett, Wuerzburg	Flossenbuerg	Kdo. Fl	192
SS-Bauleitung Tonndorf	Buchenwald	Kdo. Bu	196
SS-Bauleitung Verden/Aller	Nuengamme	Kdo. Ng	126
SS-Bauleitung, Lazarett, Seifhennersdorf	Flossenbuerg	Kdo. Fl	192
SS-Bekleidungs-lager Grafenreuth	Flossenbuerg	Kdo. Fl	192
SS-Bekleidungs-lager Moschendorf	Dachau	Kdo. Da	188
SS-Berghaus Sudelfeld	Dachau	Kdo. Da	186
SS-eigene Prozellan-Manuf., China factory, "Bohemia"	Flossenbuerg	Kdo. Fl	193
SS-Fuehrerschule Klagenfurt	Mauthausen	Kdo. Ma	8
SS-Fuehrungsstab, "Schwalbe" Berga/Elster	Buchenwald	Kdo. Bu	198
SS-Geb.-Jg.-Ausb.- u. Ers.-Batl. Zbl. Hallein	Dachau	Kdo. Da	187
SS-Hauptzeugamt Moschendorf	Flossenbuerg	Kdo. Fl	192
SS-Hochgeb.-Schule, Zbl. Neustift	Dachau	Kdo. Da	187
SS-Junkerschule Braunschweig	Buchenwald	Kdo. Bu	196
SS-Kavallerieschule Goettingen	Buchenwald	Kdo. Bu	198
SS-Kdo. Anton	Abteroda	Kdo. Bu	194
SS-Kleiderkasse Schlackenwerth	Flossenbuerg	Kdo. Fl	192
SS-Korps Nachr.-Abt. 5, Unna	Buchenwald	Kdo. Bu	197
SS-Krad.-Ers.-Batl. Ellwangen	Dachau	Kdo. Da	186
SS-Lager Beelitzhof	Berlin-Nikolassee	Gestapo-Lager	206
SS-Lazarett Bayrischzell	Dachau	Kdo. Da	189
SS-Lazarett, Zbl. Garmisch-Partenkirchen	Dachau	Kdo. Da	188
SS-Motor Pool St. Aegydt	Mauthausen	Kdo. Ma	9
SS-Nachr.-Ers.-Abt. Eichstaedt	Flossenbuerg	Kdo. Fl	192
SS-Nachr.-Ers. Batl. Nuernberg	Dachau	Kdo. Da	186
SS-OA. Alpenland, Zbl. Salzburg	Dachau	Kdo. Da	197
SS-OA. Sued. Moehlstrasse, Muenchen	Dachau	Kdo. Da	187
SS-Panzer-Div. "Wiking"	Dachau	Kdo. Da	189
SS-Reit- u. Fahrschule Muenchen-Riem	Dachau	Kdo. Da	188
SS-Remonteamt	Fischhorn	Kdo. Da	11
SS-Remonteamt u. Zbl. Fischhorn	Dachau	Kdo. Da	188
SS-Schule Wewelsburg	Buchenwald	Kdo. Bu	197
SS-Teillazarett, SS-Bauleitung, Wuerzburg	Flossenbuerg	Kdo. Fl	192
SS-Unterrichterschule Radolfzell	Dachau	Kdo. Da	186
SS-Unterkunfts-lager Poschetzau	Flossenbuerg	Kdo. Fl	192
SS-Unterkunft Tiroler Str. 21, Nuernberg	Dachau	Kdo. Da	187
SS-Waffenamt, Waffenwerkstatt, Dachau	Dachau	Kdo. Da	188
Stade/Hann.	—	Kreis	114
Stade	Stade	CWC	114
Stader Chaussee 6, Gemeinschaftslager	Hannover	CWC	99
Stadermann, Lager	Schwerte	CWC	69
Stadion, Am	Oberhausen	CWC	46
Stadion, Mindener Str.	Bad Oeynhausn	CWC	84
Stadtbauamt, Arb.-Batl. (L) 19	Hannover	CWC	99
Stadthagen	Stadthagen	CWC	97
Stadthalle, Lager	Hildesheim	CWC	104
Stadt Koeln	Buchenwald	Kdo. Bu	197
Stadt Koeln	Koeln	CWC	36
Stadtlager	Hemer	CWC	70

Camp name or Code No.	Paragraph	Type of camps	Page
Stadtlohn	Stadtlohn	CWC	62
Stadt Mannheim	Mannheim	CWC	181
Stadtverwaltung	Bochum	CWC	64
Stadtverwaltung	Essen	CWC	52
Stadtverwaltung	Muenchen-Gladbach	CWC	42
Stadtverwaltung	Nordhausen	Kdo. Mi	202
Stadtverwaltung, Schuetzenstrasse, Aufraeumung	Nordhausen	Kdo. Mi	202
Stadt-Verwaltung, Schlachthof, Aufraeumung	Nordhausen	Kdo. Mi	202
Stadtverwaltung	Solingen	CWC	51
Stadtverwaltung	Wuppertal	CWC	55
Stadtwerke	Braunschweig	CWC	109
Stadtwerke	Duesseldorf	CWC	48
Stadtwerke, Finkenstrasse	Luebeck	CWC	122
Staedtische Gas- u. Wasserwerke	Hamm	CWC	74
Staedtisches Lager	Heilbronn	CWC	182
Staedtisches Polenlager	Osterode	CWC	106
St. Aegydt, Wa.-SS-Motor Pool	Mauthausen	Kdo. Ma	9
St. Andreasberg	St. Andreasberg	CWC	107
Stahlindustrie Dbg.-Hochfeld	Duisburg	CWC	46
Stahl- und Walzwerke Grossenbaum	Duisburg	CWC	46
Stahlwerke, Braunschweig	Neuengamme	Kdo. Ng	125
Stahlwerke Unna, Mueller & Co.	Unna	CWC	71
Stahlwerk Harkort-Eicken	Wetter	CWC	66
Stahlwerk Mark	Wengern	CWC	66
Stadtgarten	Kolding	P	23
Standard, Fa.	Werl	CWC	73
Standortkdo., Muenchen	Dachau	Kdo. Da	189
Standortkdr., Bergmannschule, Muenchen	Dachau	Kdo. Da	188
Standortkdr., Bunkerbau, Muenchen	Dachau	Kdo. Da	188
Standortverwaltung Dachau	Dachau	Kdo. Da	189
Standortverwaltung Freimann, Zbl. Muenchen	Dachau	Kdo. Da	186
Standortverwaltung, Hoechlstrasse, Muenchen	Dachau	Kdo. Da	188
Stanley-Werke	Velbert	CWC	50
Stapelmoor	Stapelmoor	CWC	94
Stargard	—	Kreis	209
Stargard	Stargard	Kdo. Ra	209
Starke, Lager	Melle	CWC	90
Stark, Fa. Joh. Georg	Berleburg	CWC	77
Starts, Firma	Niederpleis	CWC	38
Station Noell	Luedenscheid	CWC	79
Staulager, Camp of DWM and MFM	Luebeck	CWC	122
St. Blasien	St. Blasien	CWC	173
Stedinger Str.	Oldenburg	P	92
Steeg	Steeg	CWC	148
Stefanau	Stefanau	P	19
Stefanstrasse 20, Lager	Emsdetten	CWC	62
"Stein", Eschershausen	Buchenwald	Kdo. Bu	198
Steinach	Steinach	CWC	174
Steinbach, Lager	Eschenstruth	CWC	184
Steinbach, Krs. Rockenhausen	Steinbach	CWC	152
Steinbach, Krs. Buehl	Steinbach	CWC	170
Steinbach & Vollmann	Heiligenhaus	CWC	49
Steinbartschule	Duisburg	CWC	46
Steinbergen	Steinbergen	AEL	97
Steimbke	Steimbke	CWC	97
Steinbruch 1, 2, 3 and 4	Golleschau	Kdo. Au III	224
Steinbruchbetriebe	Anroechte	CWC	78
Steinbruch Merkel	Tonndorf	Kdo. Bu	196
Steinburg	—	Kreis	123
Steinebach	Steinebach	CWC	164
Stein, D.-Mengede	Dortmund	CWC	68
Steinen	Steinen	CWC	66
Steine & Erden	Bad Grund/Harz	CWC	107
Steinfurt	—	Kreis	62
Steinheim	Steinheim	CWC	83
Steinhoering, Lebensborn	Dachau	Kdo. Da	188
Steinhoff Heiner., Wirtschaft	Gross Freden	CWC	103
Steinholzlager	Kaufbeuren	Kdo. Da	190
Steinkohlenbergwerk Langenbrahm	Essen	CWC	53
Steinkohlenbergwerk Mannesmannroehrenwerke	Essen	CWC	53
Steinkohlenbergwerk Victoria Mathias	Essen	CWC	53
Steinlager Brandenbaum	Luebeck	CWC	122
Steinlah	Steinlah	CWC	108
Steinmauern	Steinmauern	CWC	170
Steinmetzstrasse (Schule)	Essen	CWC	52
Stein, Minister	Dortmund	CWC	68

Camp name or Code No.	Paragraph	Type of camps	Page
Steinmueller, L. & Co., Firma	Gummersbach	CWC	
Steinschoenau, Hotel Glasstuben	Flossenbuerg	Kdo. Fl	39
Steinstrasse, Lager	Witten-Annen	CWC	192
Steinveredelungswerk AG, Attnang-Puchheim	Mauthausen	Kdo. Ma	67
Steinwenden	Steinwenden	CWC	9
Steinzeugroehrenwerke	Bracht	CWC	147
Stemel	Stemel	CWC	40
Stephanskirchen, BMW	Dachau	Kdo. Da	74
Stephansohl, Gebr. Dahlhaus	Halver	CWC	188
Sterbecke, Lager in	Dahl	CWC	79
Sterkrade GHH, Werkschule	Oberhausen	CWC	66
Stermann/Hackenesch	Hiltrup	CWC	46
Stetten	Stetten	CWC	60
Steyerberg	Steyerberg	CWC	132
Steyr	—	Kreis	96
Steyr-Daimler-Puch AG, Steyr-Muenichholz	Mauthausen	Kdo. Ma	10
Steyr-Muenichholz, Steyr-Daimler-Puch AG	Mauthausen	Kdo. Ma	8
St. Georgen	St. Georgen	CWC	8
St. Georgen, Gusen II, Messerschmitt AG	Mauthausen	Kdo. Ma	177
St. Georgenthal, A. Schulze jr.	Flossenbuerg	Kdo. Fl	8
St. Gilgen am Wolfgangsee	Dachau	Kdo. Da	194
St. Gilles	Bourg Leopold-Beverloo	P	187
St. Goar	—	Kreis	15
St. Goarshausen	—	Kreis	148
St. Hubertus, Lager	Luebeck	CWC	161, 162
Stich, Forschungsinstitut, Altenhammer	Flossenbuerg	Kdo. Fl	122
Stich, Neumann	Eschweiler	CWC	193
Stichtmann, W.	Wuppertal	CWC	32
Stickstoff AG	Knapsack	CWC	55
Stietenroth Carl, Gastwirtschaft	Woellmarshausen	CWC	36
Stiftstrasse 2, Lager	Emsdetten	CWC	104
St. Lambrecht	Dachau	Kdo. Da	62
St. Lambrecht, Forst u. Gutsverwaltung	Mauthausen	Kdo. Da, later Kdo. Ma	187
St. Maergen	St. Maergen	CWC	8
St. Mauritz	Handorf	CWC	174
St. Mauritz	Hiltrup	CWC	60
St. Micheln see Muelsen-St. Micheln	Flossenbuerg	CWC	60
Stockach	—	Kdo. Fl	192
Stockach	—	Kreis	178, 179
Stockelsdorf	Stockach	CWC	179
Stocko, Firma	Stockelsdorf	CWC	122
Stoecken see Hannover-Stoecken	Wuppertal	CWC	56
Stoeckheimer Str. 78	Neuengamme	Kdo. Ng	125
Stoelcker, Fa.	Wolfenbuettel	CWC	109
Stoermede	Monowitz	WD Au III	23
St. Oetzen	Stoermede	CWC	78
St. Oetzen, Karl Schreyer	St. Oetzen	Kdo. Fl	194
Stolberg	Flossenbuerg	Kdo. Fl	193
Stolberger Metallwerk	Stolberg	CWC	31
Stolberger Zink	Stolberg	CWC	31
Stolberger Zink AG	Stolberg	CWC	31
Stolberger Zink AG	Essen	CWC	53
Stollenbau Ackerberg, RF-SS, Zbl., Gmund	Ramsbeck	CWC	73
Stollenstrasse 1	Dachau	Kdo. Da	187
Stollhofen	Dinslaken	CWC	44
Stolpe	Stollhofen	CWC	170
Stormarn	Stolpe	CWC	124
"Stormgade 85"	—	Kreis	123
Strafgefingenenlager IV, Walchum	Esbjaerg	P	23
"Straflager Kaulsdorf"	Wesermuende-Lehe	WD SL	114
Strang	Kaulsdorf	FLC	195
Stranghoener, Moebelfabrik	Strang	CWC	89
Strassenbau Neumark	Herford	CWC	82
Stratmann & Meyer	Berlstedt	Kdo. Bu	196
Strebelwerke 1	Bielefeld	CWC	81
Strebelwerke 2	Mannheim	CWC	181
Stroehl, Wirtschaft	Mannheim	CWC	181
Strohmeier	Polle	CWC	98
Stromag	Brock near Westbevern	CWC	60
Stromberg	Unna	CWC	71
Struck & Witte	Stromberg	CWC	153
Strunk, Ernst	Braunschweig	CWC	109
Stuehlingen	Velbert	CWC	49
Stuelkenwerft, Hamburg	Stuehlingen	CWC	173
Stuetzpunkt Sauerland 1	Neuengamme	Kdo. Ng	126
Stuhlfabrik, H. & F. Spahn	Mittelbau	Kdo. Mi	200
	Stadtlohn	CWC	62

Camp name or Code No.	Paragraph	Type of camps	Page
Stumme, Gebr.	Essen	CWC	53
Stumm, Gebrueder	Luenen	CWC	80
Sturmgeschuetzschule, Janowitz	Flossenbuerg	Kdo. Fl	192
Stuttgart, Baubrigade 7 (E)	Mittelbau	Kdo. Mi, later Kdo. Sa	200
Stuttgart, Baubrigade 8 (E)	Mittelbau	Kdo. Mi, later Kdo. Sa	200
St. Valentin	Ebensee	Kdo. Ma	10
St. Valentin, Nibelungenwerk	Mauthausen	Kdo. Ma	9
Sub-Kdo. Bischofferode	Bischofferode	Kdo. Mi	202
Sub-Kdo. Tarthun	Tarthun	Kdo. Bu	205
Sudbrack, Heinrich u. Wilhelm	Schoetmar	CWC	84
Sudelfeld, Luftwaffe	Dachau	Kdo. Da	186
Sudelfeld, SS Berghaus	Dachau	Kdo. Da	186
Sudhaus Soehne	Iserlohn	CWC	68
Suechteln	Suechteln	CWC	41
Sueddeutsche Drahtindustrie	Mannheim	CWC	181
Sueddeutsche Eisenbahngesellschaft	Essen	CWC	52
Suedlager — Strafgefangenenlager	Wesseling	P	37
Suedstrasse	Schoepfenstedt	CWC	108
Sued Tondern	—	Kreis	119
Sudweyhe	Sudweyhe	CWC	96
Sueddeutsche Kabelwerke	Mannheim	CWC	181
Suederdithmarschen	—	Kreis	118
Suedlager	Ohrdruf	Kdo. Bu	195
Suelbeck	Suelbeck	CWC	97
Suelzwiesen am Grasweg	Lueneburg	CWC	118
Suhl, Gustloffwerke	Buchenwald	Kdo. Bu	197
Suhl	Suhl	Kdo. Bu	195
Sulingen	Sulingen	CWC	101
Sulterkamp, Tor 101	Essen	CWC	52
Sulz/Neckar	Sulz/Neckar	CWC	133
Sulzburg	Sulzburg	CWC	166
Sumpfweg, Lager	Langendamm	CWC	92
Sundern	Sundern	CWC	74
Sundwiger Messingwerk	Hermer	CWC	70
Suttrop	Suttrop	CWC	78
Sythen	Sythen	CWC	59
Szebnie	Szebnie	CC	224
T			
Talbot, Saal	Sechtem	CWC	35
Talfang, „Strafkdo. Kanalbau“	Hinzert	Kdo. Hinzert	141
Talheim	Talheim	CWC	127
Talmuehle	Talmuehle	CWC	131
“Tannenwald”	Buchenwald	Kdo. Bu	198
Tannenwald	Tannenwald	Kdo. Bu	199
“Tannhaeuser”, Lager	Duisburg	CWC	45
Tannheim	Tannheim	CWC	140
Tannroda, Papierfabrik	Buchenwald	Kdo. Bu	196
Tannroda	Tannroda	Kdo. Bu	195
Tarthun, Sub-Kdo. of Schoenebeck	Buchenwald	Kdo. Bu	198
Tarthun	Tarthun	Kdo. Bu	205
Taucha, Hasag	Buchenwald	Kdo. Bu, female	199
Tauwerkfabrik, Barackenlager	Schleswig	CWC	120
Technisches Lager	Monowitz	WD Au III	223
Teckentrup, Fabrik	Ostrohe	CWC	118
Tecklenburg	—	Kreis	60, 61
Teeuwen, Firma	Kaldenkirchen	CWC	40
Tegtmeier, Donnerschwerer Str.	Oldenburg	CWC	92
Teichbau-Kdo., Ampermoching	Dachau	Kdo. Da	186
Teillager, Riederloh 6, Kaufbeuren	Dachau	Kdo. Da	188
Telegraphenbauamt	Wuppertal	CWC	55
Telgte	Telgte	CWC	60
Teltow	—	Kreis	209
Templin	—	Kreis	209
Tennenbronn	Tennenbronn	CWC	178
Tenten, Bornheimer Str. 172	Bonn	CWC	36
Terezin	Theresienstadt	Kdo. Fl	19
Terhaar, Lager im Saale	Wessum	CWC	62
Terhorst, Wirtschaft	Holthausen	CWC	58
Ternberg see Voeklabruck-Ternberg	Mauthausen	Kdo. Ma	8
Tersteegen, Lager	Burscheid	CWC	54
Territories West of the Polish Border of 1939	—	—	209—212
Teschemacher Soehne	Essen	CWC	51
Teschemacher Soehne, Ludgerusstr. 6	Essen	CWC	52
Tettenborn	Mittelbau	Kdo. Mi, later Kdo. Sa	200

Camp name or Code No.	Paragraph	Type of camps	Page
Tettenborn	Tettenborn	Kdo. Sa, CWC	106
Tettngang	Tettngang	CWC	135
Teufelsmoor	Teufelsmoor	CWC	113
Teutoburger Sperrholzwerk	Nienhagen	CWC	84
Teutoburger Str. 71	Brackwede	CWC	82
Teutoburgia Kasino	Herne	CWC	80
Tewsstr., O.T.-Durchgangslager	Berlin-Schlachtensee	FLC	206
Textilfaser KG.	Wuppertal	CWC	56
Textilwerke, Schacht & Co.	Hildesheim	CWC	104
Thaden	Thaden	CWC	119
Thansau, RF-SS-Gut	Dachau	Kdo. Da	187
Theile, J. D.	Villigst	CWC	69
Thekla	Thekla	Kdo. Bu	206
Thelm, Wirtschaft	Bottrop	CWC	57
Theningen	Theningen	CWC	168
Theodor-Schacht	Ibbenbueren	CWC	60
Theodorschule	Paderborn	CWC	86
Theresienhof, Lager	Ahlen	CWC	61
Theresienstadt	Theresienstadt	Kdo. Fl	19
Thias & Co.	Nordhausen	Kdo. Mi	202
Thiel & Soehne	Luebeck	CWC	122
"Thielbeck"	Neuengamme	Kdo. Ng	124, 125
Thielenhaus	Wuppertal	CWC	55
Thomae, Grossschlachtere, Muenchen	Dachau	Kdo. Da	187
Thomas, Fa. Rob.	Neunkirchen	CWC	74
Thompson-Werke	Duesseldorf	CWC	48
Thomsen & Co., Boizenburg	Neuengamme	Kdo. Ng	126
Thuringen, Land	—	—	194—203
Thyssensche Gas- und Wasserwerke	Duisburg	CWC	46
Thyssenstr. 108	Dinslaken	CWC	44
Tichelwarf	Tichelwarf	CWC	94
Tiefbauamt, Lutherschule	Luebeck	CWC	122
Tiefenthal, Gebr.	Velbert	CWC	50
Tiefstak, Hamburg, "Diegowerk"	Neuengamme	Kdo. Ng	126
Tiengen	Tiengen	CWC	172
Tiergarten	Tiergarten	CWC	175
Tillmanns & Maier	Velbert	CWC	49
Timmerbeil, Fa.	Schwelm	CWC	66
Timmermannstr.	Walsum	CWC	44
Tiroler Str. 21, SS-Unterkunft, Nuernberg	Dachau	Kdo. Da	187
Tirschenreuth	—	Kreis	194
Tiste	Tiste	CWC	112
Titisee	Titisee	CWC	174
Tocksiepen	Remscheid	CWC	54
Todtmoos	Todtmoos	CWC	172
Todtnau	Todtnau	CWC	166
Toelle & Soehne	Nordhausen	Kdo. Mi	202
Toelz	—	Kreis	190
Toelz see Bad Toelz	Dachau	Kdo. Da	186
Toenisberg, Lager Pappelberg	Hannover	CWC	99
Toensholt, Lager	Kirchhellen	CWC	58
Toepferweg 61, Lager	Luebeck	CWC	122
Tonwerke	Arloff	CWC	35
Tonindustrie Niedersachsen	Coppengrave	CWC	102
Tonndorf	Tonndorf	Kdo. Bu	196
Tonwerke Koppers	Duesseldorf	CWC	48
Topp & Derkmann, Hall of	Ostoennen	FLC	72
Torfstecher-Kdo., Dachau	Dachau	Kdo. Da	186
Torfwerk	Klostermoor	CWC	95
Torfwerk	Tiste	CWC	112
Torfwerk Dr. Brinkmann	Scharrel i. O.	CWC	90
Torfwerk Edeweicht	Edeweicht	CWC	91
Torf-Werke, Lager	Sauensiek	CWC	114
Torf-Werke "Turba"	Teufelsmoor	CWC	113
Torfwerk Moellenberg	Edeweicht	CWC	91
Torfwerk "Union", Scharrel	Scharrel	CWC	90
Torfwerk, Wirsing	Edeweicht	CWC	91
Torgau, Heeres-Muna	Buchenwald	Kdo. Bu	199
Torgau	—	Kreis	205
"Tosca", Lager	Duisburg	CWC	45
Tost-Gleiwitz	—	Kreis	212
Totenweg, Gemeinschaftslager	Wilhelmshaven	CWC	96
Tovarwerke, Lager	Ahlen	CWC	61
Traben-Trarbach	Traben-Trarbach	CWC	143
Transportbetrieb, IG Baugelaende	Monowitz	WD Au III	223
"Transport Burggraf"	Billroda	Kdo. Bu	204

Camp name or Code No.	Paragraph	Type of camps	Page
Transport Napola, Work detail No. 142	Ilfeld	Kdo. Mi	201
Trausport Siegfried	Schoenebeck	Kdo. Bu	204
Traunstein	Dachau	Kdo. Da	187
Trautenstein	Mittelbau	Kdo. Mi	200
Trautenstein	Trautenstein	Kdo. Mi	203
Traventhal	Traventhal	CWC	120
Trawniki	Trawniki	FLC	225
Trebbin, Glau-	Sachsenhausen	Kdo. Sa	208
Triberg	Triberg	CWC	177
Trier	—	Kreis	141, 142
Trier	—	Stadtkreis	141
Trier	Trier	CWC	141
Trier I "Bergtunnel"	Hinzert	Kdo. Hinzert	141
Trier II "Bergtunnel"	Hinzert	Kdo. Hinzert	141
Trierer Walzwerk	Wuppertal	CWC	55
Trierweiler Wasserleitungsbau	Hinzert	Kdo. Hinzert	141
Triftweg, Steinbarackenlager	Lauenau	CWC	98
Trillke Werke	Hildesheim	CWC	104
Trimbs	Trimbs	CWC	144
Trimmerbrink-Hochlarmarkstrasse	Recklinghausen	CWC	58
Trippstadt	Trippstadt	CWC	147
Troegeler	Hattingen	CWC	64
Troeglitz, Brabag, Zeitz, "Wille"	Buchenwald	Kdo. Bu	197
Troisdorf	Troisdorf	WD Pris.	38
Trossingen	Trossingen	CWC	127
Trostberg, BMW	Dachau	Kdo. Da	188
Trothastr.	Oberhausen	CWC	47
Truppeneubungsplatz, Hradischko (Beneschau)	Flossenbuerg	Kdo. Fl	192
Trutzkirch see Tutzing-Trutzkirch	Dachau	Kdo. Da	188
Tuchfabrik Kuepper, Brabantstr.	Aachen	CWC	31
Tuebingen	—	Kreis	133, 134
Tuebingen	Tuebingen	CWC	134
Tuerkenfeld	Tuerkenfeld	Kdo. Da	186
Tuerkheim, OT-Alg.	Dachau	Kdo. Da	188
Tuerkheim, OT.-Alg.	Dachau	Kdo. Da, female	190
Tuerkheim	Tuerkheim	Kdo. Da	184
Tuetebelle Fabrikantenverein	Ihmert	CWC	70
"Turba" Torf-Werke	Teufelsmoor	CWC	113
"Turmalin"	Regenstein b. Blanken-		
	burg	Kdo. Mi	203
"Turmalin", Regenstein	Mittelbau	Kdo. Mi	200
Turnhalle	Elten	CWC	43
Turnhalle, Alte	Quakenbrueck	CWC	87
Turnhalle, Alter Kirchplatz 7	Haan	CWC	50
Turnhalle, Staedtische	Xanten	CWC	42
Turnhalle	Wickrath	CWC	41
Turnmeyer	Hagen	CWC	67
Tuttlingen	—	Kreis	127, 128
Tuttlingen	Tuttlingen	CWC	127
Tutzing-Trutzkirch, Dornier	Dachau	Kdo. Da	188
Tweer, Reinhard	Brackwede	CWC	82
Twistringern	Twistringern	CWC	96
U			
Uckermark, Ravensbrueck	Ravensbrueck	CC	209
Uebach	Uebach	CWC	32
Ueberlingen	—	Kreis	179, 180
Ueberlingen	Ueberlingen	CWC	179
Ueberlingen, Magnesit	Dachau	Kdo. Da	188
Uehlingen	Uehlingen	CWC	173
Uelversheim	Uelversheim	CWC	160
Uelzen, Reichsbahndirektion	Neuengamme	Kdo. Ng	126
Uelzen	—	Kreis	117
Uelzen	Uelzen	Kdo. Ng	117
Uelzen, Krs. Unna	Uelzen	CWC	71
Uesen	Uesen	CWC	111
Uffing see Seehausen-Uffing	Dachau	Kdo. Da	187
Uhde, Fa.	Blechhammer	WD Au III	211
Uhl, Greve	Osterode	CWC	106
Ulm, Kloeckner-Humboldt-Deutz	Dachau	Kdo. Da	188
Umkirch	Umkirch	CWC	167
Ummeln	Ummeln	CWC	82
Ummendorf	Ummendorf	CWC	139
Umsiedlerlager, Bad Ischl	Dachau	Kdo. Da	187
Undeloh	Undeloh	CWC	116
Uندنheim	Uندنheim	CWC	159

Camp name or Code No.	Paragraph	Type of camps	Page
"Undine", Lager	Duisburg	CWC	45
Unertl, Schuhmacher, Dachau	Dachau	Kdo. Da	189
Unger & Sohn	Braunschweig	CWC	09
Union-Kraftstoff AG	Wesseling	WD Pris., CWC	37
Universelle Masch. Fabr., Dresden	Flossenbuerg	Kdo. Fl	193
Unkel	Unkel	CWC	149
Unna	—	Kreis	71, 72
Unna	Unna	CWC	71
Unna, 5 SS Korps, Nachr.Abt.	Buchenwald	Kdo. Bu	197
Unser Fritz II	Wanne-Eickel	CWC	62
Unten vorm Steg	Wuppertal	CWC	62
Unterbringungs-lager	Stemel	CWC	74
Untereggingen	Untereggingen	CWC	172
Unterhausen	Unterhausen	CWC	135
Unterhausen near Neuburg a. D.	Kaisheim	P	184
Unterjesingen	Unterjesingen	CWC	134
Unterkirnach	Unterkirnach	CWC	177
Unterkunfts-lager GmbH.	Schalksmuehle	CWC	80
Unterlahn	—	Kreis	162
Unterlauchringen	Unterlauchringen	CWC	172
Unterluess	Unterluess	FLC, CWC	115
Unternahmerstrasse	Hohenlimburg	CWC	69
Unterschleissheim, Flachsroeste Lohhof	Dachau	Kdo. Da	189
Unterschwarzach	Unterschwarzach	CWC	139
Unterwesterwald	—	Kreis	163
Uphusen	Uphusen	CWC	112
Urach	Urach	CWC	135
Urban, Carl	Velbert	CWC	49
Urbar	Urbar	CWC	149
Urberg	Urberg	CWC	171
Urloffen	Urloffen	CWC	169
Usedom	—	Kreis	207
Usedom	Usedom	Kdo. Sa	207
Uslar	Uslar	CWC	102
Utting	Utting	Kdo. Da	186
Utting, OT-Alg. V, Kaufering	Dachau	Kdo. Da	188
V			
Vadруп	Vadруп	CWC	60
Vaihingen	—	Kreis	181, 182
Vaihingen	Vaihingen	FLC	182
Valbert	Valbert	CWC	80
Valbert Bhf., Th. Kiepe	Valbert	CWC	80
"Valentin" plants, Bremen-Farge	Neuengamme	Kdo. Ng	125
Valepp, Ochsenalm, Bauer Marx	Dachau	Kdo. Da	188
Valepp, Zbl.	Dachau	Kdo. Da	187
Vallendar	Vallendar	CWC	149
Valvo-Roehrenwerke	Horneburg	Kdo. Ng	114
Varel	Varel	CWC	91
Varrsbeck	Wuppertal	CWC	56
VDM	Koeln-Ehrenfeld	CWC	36
VDM-Halbzeugwerke	Altena	CWC	79
VDM-Halbzeugwerke GmbH.	Duisburg	CWC	46
VDM-Werke	Hildesheim	CWC	104
Vechelde	Vechelde	CWC	110
Vechta	—	Kreis	93
Vechta	Vechta	P	93
Vedder Gebr., Nd. Reeswinkel	Schalksmuehle	CWC	80
Veen	Veen	CWC	42
Veerssen	Dalum	Kdo. Ng	89
Veerssen see Meppen-Veerssen	Neuengamme	Kdo. Ng	126
Vegesack see Bremen-Vegesack	Neuengamme	Kdo. Ng	126
Vehlingen	Vehlingen	FLC	44
Velbert	Velbert	CWC	49
Velen-Ramsdorf	Velen-Ramsdorf	CWC	59
Velmede	Velmede	CWC	73
Veltrupwerke, Juelicher Str. 342	Aachen	CWC	31
Vennepoth, OT-Lager	Oberhausen	CWC	46
Venusberg, Venus-Werk	Flossenbuerg	Kdo. Fl	194
Venus-Werk, Venusberg	Flossenbuerg	Kdo. Fl	194
Verden	—	Kreis	111, 112
Verden	Verden	CWC	112
Verden/Aller, SS-Bauleitung	Neuengamme	Kdo. Ng	126
Vereinigte Glaswerke	Stolberg	CWC	31
Vereinigte Kratzenfabriken	Aachen	CWC	31

Camp name or Code No.	Paragraph	Type of camps	Page
Vereinigte Leichtmetallwerke GmbH.	Hannover	CWC	99
Vereinigte Metallwerke	Neuengamme	Kdo. Ng	124
Vereinigte Seidenwebereien AG	Suechteln	CWC	41
Vereinigte Stahlwerke	Duesseldorf	CWC	48
Vereinigte Steinwerke	Essen	CWC	52
Verein. Schluesselfabriken	Solingen	CWC	51
Vereinshaus, Lager	Gelsenkirchen	CWC	57
Vereinshaus, Lager	Hessisch-Lichtenau	CWC	184
Vereinshaus, Virchowstr., Lager	Gelsenkirchen	CWC	57
Vereinigte Sauerstoff	Duesseldorf	CWC	47
Verkehrsmittel-Eisenbahn AG	Wesseling	CWC	37
Versuchsanstalt f. Essen u. Verpfl. (M V), Dachau	Dachau	Kdo. Da	188
Versuchsgut Papenschwandt, Dachau	Dachau	Kdo. Da	189
Versuchsstation, Dachau	Dachau	Kdo. Da	189
Verth 78, Fa. Winkhaus	Telgte	CWC	60
Verth, Lager, Klatenberg am Sportplatz	Telgte	CWC	60
Verw. Bez. = Verwaltungsbezirk	—	—	—
Verw. Bez. Braunschweig	—	—	107—111
Verw. Bez. Oldenburg	—	—	90—94
Vestre Faengsel	Copenhagen	P	23
Vestre Farimagsgade	Copenhagen	P	23
Vevekoven, Wirtschaft Schmitz	Wegberg	CWC	32
Viehversteigerungshalle	Neumuenster	CWC	121
Viering	Loehne	CWC	82
Viersen	—	Kreis	56
Viersen	Viersen	CWC	56
Viga Werke, Maschinenfabrik	Braunschweig	CWC	109
Vilkerath	Overath	CWC	37
Villigst	Villigst	CWC	69
Villingen	—	Kreis	177, 178
Voeklbruck-Ternberg	Mauthausen	Kdo. Ma	8
Voegele, J., AG	Mannheim	CWC	181
Voehrenbach	Voehrenbach	CWC	176
Voehringen	Voehringen	CWC	133
Voerde, Krs. Dinslaken	Voerde	CWC	44
Voerde, Krs. Ennepe-Ruhr	Voerde	CWC	65
Vogelsangerwerk	Duesseldorf	CWC	48
Vogt, Bernhard, Wirtschaft	Hiltrup	CWC	60
Vohl & Soehne, Holzwerke	Goettingen	CWC	104
Vohwinkler Strasse 102, Lager	Gelsenkirchen	CWC	57
Voigthaus, Firma	Velbert	CWC	50
Voiglaender & Sohn	Braunschweig	CWC	109
Volkmarst	Volkmarst	CWC	112
Volksgarten, Gemeinschaftslager	Solingen	CWC	51
"Volkswagen"-factory	Fallersleben	Kdo. Ng	117
Volkswagen-Vorwerk, Motorenfabrik	Braunschweig	CWC	109
Volkswagenwerke, Fallersleben/Laagberg	Neuengamme	Kdo. Ng	125
Volkswagenwerk, Wolfsburg	Neindorf	CWC	117
Vollmann & Schmelzer	Iserlohn	CWC	68
Vollmerhausen	Vollmerhausen	CWC	39
Volmarstein	Volmarstein	CWC	65
Volprichhausen	Volprichhausen	CWC	102
"Vomag", Mehltheuer	Flossenbuerg	Kdo. Fl	194
von der Hoeh	Hagen	CWC	67
Vordamm, Lager	Horneburg	Kdo. Ng	114
Vordereckard	Hausham	Kdo. Da	190
Vordereckard see Hausham-Vordereckard	Dachau	Kdo. Da	189
Vorwerk & Co	Wuppertal	CWC	55
Vorwerk & Sohn	Wuppertal	CWC	55
Vorwerk, Firma	Wipperfuert	CWC	37
Voslapp, Lager	Wilhelmshaven	CWC	96
Voss	Lethmate-Oestrich	CWC	69
Voss & Schroeder	Plettenberg	CWC	80
Vosswerke	Sarstedt	CWC	105
Vosswinkel	Vosswinkel	FLC	74
Vreden	Vreden	CWC	62
Vulkanstrasse, Lager	Duisburg	CWC	45
W			
W	Passau	Kdo. Ma	191
Wa	Passau	Kdo. Ma	191
Wachenheim, Krs. Neustadt a. d. Weinstr.	Wachenheim	CWC	152
Wachenheim, Krs. Worms	Wachenheim	CWC	159
Wachtberg, Grube	Frechen	CWC	36
Wachtendorf, Lager	Oldenburg	CWC	92
Waelzer, Neustassfurt	Buchenwald	Kdo. Bu	198

Camp name or Code No.	Paragraph	Type of camps	Page
Waffentechn. Lehranstalt (WTL), Dachau	Dachau	Kdo. Da	
Waffenwerkstatt, Lager Rosalinde	Volpriehausen	CWC	189
Waffen-Werkst., SS-Waffenamt, Dachau	Dachau	Kdo. Da	102
Waggonfabrik, Dessau	Buchenwald	Kdo. Bu	188
Waggonwerke, Duesseldorfer	Duesseldorf	CWC	198
Waggum	Waggum	CWC	48
Wagner AG	Werl	CWC	110
Wahlscheid	Wahlscheid	CWC	73
Wahlstedt	Wahlstedt	CWC	38
Wahmann, W.	Bochum	CWC	120
Waldalgesheim	Waldalgesheim	CWC	64
Waldboeckelheim	Waldboeckelheim	CWC	153
Waldbroel	Waldbroel	CWC	153
Walddorf	Walddorf	CWC	39
Waldeck	—	CWC	131
Waldenburg	—	Kreis	184
Walderhalle	Elmpt	Kreis	210
Waldfrieden, Lager	Hiltrup	CWC	32
Waldhaus Steinbachstal	Wuerzburg	CWC	60
Waldhilbersheim	Waldhilbersheim	Kdo. Fl	185
Waldhof, Lager	Fuerstenhagen	CWC	153
Waldhof, Lager	Oberhausen	CWC	184
Waldkirch	Waldkirch	CWC	47
Waldkommando	Hinzert	CWC	168
Waldlager	Habighorst	Kdo. Hinzert	141
"Waldlager"	Kuensebeck	CWC	115
Waldlager	Vehlingen	CWC	81
Waldlager Bremketal	Osterode	FLC	44
Waldlager-Heidwinkel	Grasleben	CWC	106
Waldlager Herten	Wanne-Eickel	CWC	111
Waldsassen	Waldsassen	CWC	63
Waldschenke	Heidmuehle	P	194
Waldsee	Waldsee	CWC	92
Waldshut	—	CWC	155
Waldstrasse	Meschede	Kreis	172, 173
Waldwerke	Passau	CWC	73
Waldwerke, Passau I	Mauthausen	Kdo. Ma	191
Walkenried, Sub-Kdo. BB 3, Wieda	Mittelbau	Kdo. Ma	9
Walkenried-Woffleben, Baubrig. III	Buchenwald	Kdo. Mi, later Kdo. Sa	200
Walsrode	Walsrode	Kdo. Bu, later Kdo. Mi	197
Walsum	Walsum	CWC	116
Walter Werk	Hildesheim	CWC	44
Walther, Max	Lueneburg	CWC	104
Waltroper Str. 70, Lager	Luenen	CWC	118
Wanderer-Arbeitsstaette	Warburg	CWC	80
Wandhofen	Wandhofen	CWC	83
Wandsbeck see Hamburg-Wandsbeck	Neuengamme	CWC	69
Wangen	—	Kdo. Ng	126
Wangen i. Allgaeu	Wangen	Kreis	138, 139
Wangerooge	Wangerooge	CWC	138
Wanheimer Str. 96	Duisburg	CWC	91
Wanheim GmbH., Eisenwerk	Duisburg	CWC	46
Wanne-Eickel	—	CWC	45
Wanne-Eickel	Wanne-Eickel	Stadtkreis	62, 63
Wannen 144	Witten-Annen	CWC	62
Wannweil	Wannweil	CWC	68
Wansleben, A 6, "Wilhelm"	Buchenwald	CWC	135
Wansleben a. See	Wansleben a. See	Kdo. Bu	197
Wanzleben	—	Kdo. Bu	204
Warbruckstr. 29	Duisburg	Kreis	205
Warburg/Westf.	—	CWC	45
Warburg	Warburg	Kreis	83
Wardenburg	Achtermeer	CWC	83
Warendorf	—	CWC	92
Warendorf	Warendorf	Kreis	59
Warendorfer Str., Lager	Ahlen	CWC	59
Warenkommission AG	Karwitz	CWC	61
Warpspinnerei	Oldenburg	CWC	118
Warschau	Warschau	CWC	92
Warstein	Warstein	P	223
Warszawa	Warschau	CWC	78
Warthelager	Luebeck	P	223
Wasag, Chemie AG	Sythen	CWC	122
Wasag, Elsnig	Buchenwald	CWC	59
Wassenberg	Wassenberg	Kdo. Bu	199
Wasseralfingen	Wasseralfingen	CWC	32
		CWC	182

Camp name or Code No.	Paragraph	Type of camps	Page
Wasserkampstr. 1, Lager	Hannover	CWC	100
Wasserstr. 259	Bochum	CWC	64
Wasserstr. 319	Bochum	CWC	64
Wasserwerk, Hullerner Str.	Haltern	CWC	58
Wattenbek	Wattenbek	CWC	120
Wattenbeker Weg, Barackenlager	Wattenbek	CWC	120
Wattenscheid	—	Stadtkreis	63
Wattenscheid	Wattenscheid	CWC	63
Watenstedt see Druette-Watenstedt	Neuengamme	Kdo. Ng	125
WE/E Kdo. 195a	Ifeld	Kdo. Mi	201
Weberei, Geschw. Binder I, Dachau	Dachau	Kdo. Da	189
Weberei, Geschw. Binder II, Dachau	Dachau	Kdo. Da	189
Weberei Jos. Witt, Helmbrechts	Flossenbuerg	Kdo. Fl	193
Weber & Schuett	Cuxhaven	CWC	111
Weber & Seelaender	Helmstedt	CWC	110
Weber, Joh. Fr., Seifenfabrik	Braunschweig	CWC	109
Weddinghoven	Weddinghoven	CWC	71
Wedel	Neuengamme	Kdo. Ng	126
Wedel, Krs. Stade	Wedel	CWC	114
Wedel, Krs. Pinneberg	Wedel	CWC	121
Weende	Weende	CWC	103
Weener	Weener	CWC	94
Weenermoor	Weenermoor	CWC	94
Weetzen	Weetzen	CWC	100
Weferlingen, "Gazelle"	Buchenwald	Kdo. Bu	198
Weferlingen	Weferlingen	Kdo. Bu	108
Wegberg	Wegberg	CWC	32
Wegelin, Firma	Meschenich, (Gemeinde Rondorf)	CWC	37
Wegener, Wirtschaft	Bueckeburg	CWC	97
Wehbach	Wehbach	CWC	164
Wehingen	Wehingen	CWC	127
Wehmingen	Wehmingen	CWC	105
Wehr	Wehr	CWC	171
Wehrweg, Lager am	Nordhorn	CWC	87
Weidenau	Weidenau	CWC	76
"Weidenhof"	Dremmen	CWC	32
Weidkamp	Essen	CWC	53
Weil am Rhein	Weil am Rhein	CWC	165
Weilerbach	Weilerbach	CWC	147
Weilheim, Landrat	Dachau	Kdo. Da	189
Weilheim, Krs. Tuttingen	Weilheim	CWC	127
Weilheim, Krs. Hechingen	Weilheim	CWC	132
Weilheim, Krs. Tuebingen	Weilheim	CWC	134
Weilheim, Krs. Waldshut	Weilheim	CWC	172
Weilstetten	Weilstetten	CWC	131
Weimar	—	Kreis	195, 196, 197, 198, 199
Weimar	—	Stadtkreis	195
Weimar	Weimar	Kdo. Bu	195
Weimar, Gustloffwerke	Buchenwald	Kdo. Bu	196
Weinberg, Gaststaette	Merkstein	CWC	31
Weingut-Betr. Ges., Zangberg	Dachau	Kdo. Da	189
Weinheim	Weinheim	CWC	160
Weinreich, Wirtschaft	Oberhausen	CWC	47
Weis	Weis	CWC	150
Weisenheim	Weisenheim	CWC	150
Weiss, Carl	Braunschweig	CWC	109
Weisse	Dachau	Kdo. Da	188
Weissenburg	—	Kreis	185
Weissensteinstr.	Oberhausen	CWC	46
Weissenturm	Weissenturm	CWC	148
Weisweiler	Weisweiler	CWC	33
Weitersburg	Weitersburg	CWC	148
Weiterstadt	Weiterstadt	CWC	183
Weithoenerstr.	Essen	CWC	53
Wellen	Wellen	CWC	141
Wellhausen-Toten, Wirtschaft	Oberhausen	CWC	47
Wellsee	Wellsee	CWC	123
Welper	Welper	P, CWC	65
Wels	Ebensee	Kdo. Ma	10
Wels, Sub-Kdo. of Ebensee	Mauthausen	Kdo. Ma	9
Wendelsheim	Wendelsheim	CWC	160
Wenden	Wenden	CWC	110
Wendzelle	Wendzelle	CWC	110
Wengeler, F. W.	Herbede	CWC	64

Camp name or Code No.	Paragraph	Type of camps	Page
Wengern	Wengern	CWC	
Wengerohr	Wengerohr	CWC	66
Wengler & Kalthoff	Blankenstein	CWC	143
Wente, Lager	Westerhausen	CWC	65
Wenzendorf	Wenzendorf	CWC	90
Werdener Str. 46	Kettwig	CWC	116
Werder	Sachsenhausen	Kdo. Sa	49
Werftgelaende	Walsum	CWC	209
Werkstaetten (W IV), DAW, Dachau	Dachau	Kdo. Da	44
Werl	Werl	CWC	188
Wermeckergrund, Sammellager	Luedenscheid	CWC	73
Werne a. d. Lippe	Werne	CWC	68
Werner & Co	Leverkusen	CWC	61
"Werner"	Wernigerode	Kdo. Bu	54
Wernigerode	—	Kreis	203
Wernigerode	Wernigerode	Kdo. Bu	203
Wernigerode, "Richard", Rautalwerke	Buchenwald	Kdo. Bu	203
Wernig-Werke, "Richard", Hasserode	Buchenwald	Kdo. Bu	197
Werra-Schule	Essen	CWC	198
Werrastr. 36	Essen	CWC	52
Werther	Werther	CWC	52
Wesel	Wesel	CWC	81
Weseler Str. 155	Dinslaken	CWC	44
Weserflug GmbH.	Altenesch	CWC	44
Weserflug, Lager	Delmenhorst	CWC	92
Weser-Flugzeugbau GmbH., Rabstein	Flossenbuerg	CWC	94
Weserhuetten AG	Rehme	Kdo. Fl	192
Wesermarsch	—	CWC	84
Wesermuende	—	Kreis	92
Wesermuende	Wesermuende	Kreis	113
Wesermuende-Lehe	Wesermuende-Lehe	CWC	113
Weserstr.	Essen	WD	114
Weskamp, Wirtschaft	Gelsenkirchen	CWC	52
Wesseling	Wesseling	CWC	57
Wesselwerk AG	Wesseling	P, WD Pris., CWC	37
Wessum	Bonn	CWC	36
Westbevern Dorf	Wessum	CWC	62
Westen a. d. Aller	Westbevern Dorf	CWC	60
Westeregeln, Junkers, "Maulwurf"	Westen a. d. Aller	CWC	111
Wester, Firma	Buchenwald	Kdo. Bu	198
Westerhausen	Leverkusen	CWC	54
Westermarsch I	Westerhausen	CWC	90
Westernberg	Westermarsch I	CWC	95
Westerstede	—	Kreis	212
Westfaelische Drahtindustrie	Westerstede	CWC	91
Westfaelische Flachsroeste	Hamm	CWC	74
Westfaelische Lok. Fabrik Reuschling	Kuensebeck	CWC	81
Westfaelische Metallindustrie	Hattingen	CWC	64
Westfaelische Str. 26	Horn-Mielinghausen	CWC	78
Westfaelische Union	Bochum	CWC	63
Westfaelische Union AG	Hamm	CWC	74
Westfalenstr., Lager	Altena	CWC	79
Westfalenstr., Lager	Iserlohn	CWC	68
Westfalia Dinnendahl Groeppel AG	Wandhofen	CWC	69
Westf. Metall-Industrie, Lippstadt	Bochum	CWC	63
Westf. Metallindustrie	Buchenwald	Kdo. Bu	199
Westf. Union	Lippstadt	CWC	78
Westhofen, Krs. Iserlohn	Dinslaken	CWC	44
Westhofen, Krs. Worms	Westhofen	CWC	69
Westhofen, Massey Harris	Westhofen	CWC	158
Westig, Stahlwerk	Porz	CWC	37
Westland-Gummiwerke	Unna	CWC	71
West-Rhauderfehn	Westerhausen	CWC	90
Westschrott	Klostermoor	CWC	95
Weststrasse	Essen	CWC	52
Westtuennen	Bad Godesberg	CWC	35
Westwaggon, Koeln/Deutz	Westtuennen	CWC	72
Westwaggon, Firma	Buchenwald	Kdo. Bu	198
Westwaggon, Firma	Koeln-Deutz	AEL	36
Westwalleinsatz	Koeln-Dellbrueck	CWC	36
Westwalleinsatz Kentrat	Elten	CWC	43
Westwalleinsatz Kentrat	Borghees	CWC	43
Westwalleinsatz Kentrat	Emmerich	CWC	43
Westwalleinsatz Kentrat	Heiderich	FLC	43
Wetter	Huethum	CWC	43
Wetzell, Gummiwerke	Wetter	CWC	66
	Hildesheim	CWC	104

Camp name or Code No.	Paragraph	Type of camps	Page
Wevelinghoven	Wevelinghoven	CWC	41
Wewelsburg	Sachsenhausen	Kdo. Sa	208
Wewelsburg	Wevelsburg	Kdo. Sa, CWC	81
Wewelsburg, SS-Schule	Buchenwald	Kdo. Bu	197
Wewer	Wewer	CWC	86
Weyer, Sub-Kdo. of Gross-Raming	Mauthausen	Kdo. Ma	8
Wickede/Ruhr	Wickede/Ruhr	CWC	72
Wickenburger Str.	Essen	FLC	51
Wickerode	Mittelbau	Kdo. Mi	200
Wickerode	Wickerode	Kdo. Mi	202
Wickrath	Wickrath	CWC	41
Widestr. 59	Witten-Annen	CWC	68
Wieda, Baubrigade 3	Mittelbau	Kdo. Mi, later Kdo. Sa	200
Wiedelah	Wiedelah	CWC	108
Wiedemann & Co., Knellendorf	Flossenbuerg	Kdo. Fl	194
Wiegard, Lager	Ahlen	CWC	61
Wiehl	Wiehl	CWC	39
"Wiexsberg"	Neustadt	CWC	123
Wien-Afawerke, Sub-Kdo. of Schwechat	Mauthausen	Kdo. Ma	8
Wienand, H.G., Soehne, Spinnerei	Rheydt	CWC	42
Wiener Graben	Mauthausen	Kdo. Ma	8
Wiener Neudorf, Flugmotorenfabrik	Mauthausen	Kdo. Ma	8
Wiener Neustadt	Ebensee	Kdo. Ma	9
Wiener Neustadt, Rax-Werke	Mauthausen	Kdo. Ma	8
Wien-Floridsdorf, "Julius", Sub-Kdo. of Schwechat	Mauthausen	Kdo. Ma	8
Wien-Haidfeld, Sub-Kdo. of Moedling	Mauthausen	Kdo. Ma	9
Wien-Jedlese, Sub-Kdo. of Schwechat	Mauthausen	Kdo. Ma	8
Wienold, Lager	Benninghausen	CWC	79
Wien, Saurerwerke	Mauthausen	Kdo. Ma	8
Wien-Schoenbrunn, Sub-Kdo. of Wiener-Neustadt	Mauthausen	Kdo. Ma	8
Wien-Schwechat, Heinkelwerke	Mauthausen	Kdo. Ma	8
Wiesau	Bunzlau	FLC	211
Wiesau	Wiesau	FLC	212
Wiesbaden, "Flugfeld"	Hinzert	Kdo. Hinzert	141
Wiese Koerner, Lager	Kirchhellen	CWC	58
Wiesenhof, Lager	Wilhelmshaven	CWC	96
Wiesenstr. 1	Braunschweig	CWC	109
Wiesenstr., Lager	Plettenburg	CWC	80
Wiesenthal	Mettmann	CWC	51
Wiesmoor	Wiesmoor	CWC	95
Wiesner, Lager	Oldenburg	CWC	92
"Wiking", SS-Panzer-Div.	Dachau	Kdo. Da	189
Wildbad	Wildbad	CWC	129
Wildenhaus, Wirtschaft	Oberhausen	CWC	47
Wildeshausen	Wildeshausen	CWC	93
"Wilhelm"	Wansleben a. See	Kdo. Bu	204
"Wilhelm", A 6, Wansleben	Buchenwald	Kdo. Bu	197
Wilhelminenstr., Lager am Kuchlturm	Gelsenkirchen	CWC	57
Wilhelmsdorf	Wilhelmsdorf	CWC	136
Wilhelmshaven	—	Stadtkreis	95, 96
Wilhelmshaven	Wilhelmshaven	Kdo. Ng, AEL, DC, CWC	95
Wilhelmshaven, Kriegsmarinewerft	Neuengamme	Kdo. Ng	125
Wilhelmshaven, Phrix-Werke, Banterweg	Neuengamme	Kdo. Ng	125
Wilhelmstr., Lager	Weidenau	CWC	76
Wilke-Werke	Braunschweig	CWC	109
Willaringen	Willaringen	CWC	172
Wille, Eduard	Wuppertal	CWC	56
"Wille", Zeitz, Brabag, Troeglit	Buchenwald	Kdo. Bu	197
Willich, IG Baugelaende	Monowitz	WD Au III	223
Willischthal, Deutsche Kuehl- u. Kraftmasch.-GmbH.	Flossenbuerg	Kdo. Fl	194
Willmerstr. 9	Hannover	CWC	99
Willroth	Willroth	CWC	163
Wilmersdorf	Sachsenhausen	Kdo. Sa	208
Wilmsmeier, Steinross	Lemgo	CWC	84
Wilstedt	Wilstedt	CWC	112
Windelsbleiche, Metallwerk	Senne I	CWC	82
Windesheim	Windesheim	CWC	153
Wingen jr., Anton	Solingen	CWC	51
Winkelstraeter, Gebr., GmbH.	Wuppertal	CWC	56
Winkhaus, Lager Verth 78	Telgte	CWC	60
Winklerstr.	Wuppertal	CWC	55
Winningen	Winningen	CWC	149
Winter, A.	Horrem	CWC	34
Winterberg	Winterberg	CWC	78

Camp name or Code No.	Paragraph	Type of camps	Page
Winterlingen	Winterlingen	CWC	
Wintermoor, Hospital	Ehrhorn	CWC	132
Wintershall AG, Luetzkendorf	Buchenwald	Kdo. Bu	116
Winterspueren	Winterspueren	CWC	197
Winzeln, Krs. Rottweil	Winzeln	CWC	179
Winzeln, Krs. Pirmasens	Winzeln	CWC	128
Wipperfuert	Wipperfuert	CWC	146
Wipperfuert Str.	Koeln	CWC	37
Wirges	Wirges	CWC	37
Wirth, A. & Co.	Erkelenz	CWC	163
Wirtschaft Bertrams, Beeck	Wegberg	CWC	32
Wirtschaft Ellebrecht	Gruene	CWC	32
Wirtschaft Frienen	Wegberg	CWC	70
Wirtschaft Schmitz, Vevekoven	Wegberg	CWC	32
Wirtschaft Sprave & Schaefer	Schwerte	CWC	32
Wischermann, Wirtschaft	Oberhausen	CWC	69
Wissen links der Sieg	Wissen links der Sieg	CWC	47
Wissen rechts der Sieg	Wissen rechts der Sieg	CWC	164
Wissing, Wirth Th.	Nienborg	CWC	164
Witte & Co.	Velbert	CWC	62
Witten-Annen	—	CWC	49
Witten-Annen	Witten-Annen	Stadtkreis	67, 68
Wittenberg	—	CWC	67, 68
Wittenberg	Wittenberg	Kreis	205
Wittenberge	—	Kdo. Sa	205
Wittenberge	—	Kreis	209
Wittenberge, Phrix-Werke	Wittenberge	Kdo. Ng	209
Wittener Str. 1	Neuengamme	Kdo. Ng	125
Wittener Str. 33	Wetter	CWC	66
Wittener Walzenmuehle	Wuppertal	CWC	56
Witteringstr. 120	Baubrigade III	WD of Sub- Kdo. Bu	233
Witterschlick	Essen	CWC	51
Witte St. & Co.	Witterschlick	CWC	35
Witt, Fa. Jos.	Iserlohn	CWC	68
Wittgenstein	Helmbrechts	Kdo. Fl	194
Witt, Jos., Weberie, Helmbrechts	—	Kreis	77
Wittlage	Flossenbuerg	Kdo. Fl	193
Wittlich	—	Kreis	90
Wittlich "Aussenlager"	—	Kreis	143
Wittmund	Hinzert	Kdo. Hinzert	141
Wittorfer Str., Lager	—	Kreis	95
Witzenhausen	Neumuenster	CWC	121
Woebbelin	—	Kreis	184
Woebbelin	Kaltenkirchen	Kdo. Ng	120
Woebbelin	Neuengamme	Kdo. Ng	126
Woebbelin	Porta-Westfalica	Kdo. Ng	84
Woebbelin	Schandelah	Kdo. Ng	109
Woehler & Co.	Woebbelin	Kdo. Ng	207
Woehler, Wilhelm, Moebelfabrik	Wuppertal	CWC	55
Woellmarshausen	Verden	CWC	112
Woellstein	Woellmarshausen	CWC	104
Woerrstadt	Woellstein	CWC	160
Woeste, Firma	Woerrstadt	CWC	160
Woffleben see Walkenried-Woffleben	Duesseldorf	CWC	48
Woffleben, Sub-Kdo. BB 3, Wieda	Buchenwald	Kdo. Bu, later Kdo. Mi	197
Wohlenberg	Mittelbau	Kdo. Mi, later Kdo. Sa	200
Wohmbrechts	Langenhagen	CWC	100
Wohnlager V der Reichswerke	Wohmbrechts	CWC	140
Wohnlager Sued I	Steinlah	CWC	108
Wohnlager Sued II	Wesseling	CWC	37
Wold & Kanis	Wesseling	CWC	37
Wolfach	Nordhausen	Kdo. Mi	202
Wolfach	—	Kreis	174, 175
Wolfegg	Wolfach	CWC	175
Wolfenbuettel	Wolfegg	CWC	137
Wolfenbuettel	—	Kreis	108, 109
Wolfenhausen	Wolfenbuettel	CWC	109
Wolff Restaurant	Wolfenhausen	CWC	134
Wolfen, IG Farben	Krefeld-Fischeln	CWC	40
Wolf, Otto, Wirtschaft	Buchenwald	Kdo. Bu	199
"Wolfsberg"	Wuelfrath	CWC	50
Wolfsberg	Friedland	Kdo. GR	210
Wolfsberg AL	Schmalfeld	CWC	120
Wolfsburg	Ebensee	Kdo. GR	10
Wolfsburg, Volkswagenwerk	Wolfsburg	CWC	117
Wolfshagen/Harz	Neindorf	CWC	117
	Wolfshagen/Harz	CWC	107

Camp name or Code No.	Paragraph	Type of camps	Page
Wolfstr., Lager	Duisburg	CWC	46
Wolkenburg, Opta Radio AG	Flossenbuerg	Kdo. Fl	193
Wollbach	Wollbach	CWC	165
Wollendorf	Wollendorf	CWC	149
Wollindustrie	Bedburg	CWC	34
Wollwaescherei u. Kaemmerei	Hannover	CWC	99
Wolste & Co.,	Velbert	CWC	50
Wonsheim	Wonsheim	CWC	160
Worbis	—	Kreis	202
Worms	—	Kreis	157, 158, 159
Worms	—	Stadtkreis	158
Worms	Worms	CWC	158
Wrenger, Grevenmarsch	Lemgo	CWC	84
Wroclaw	Breslau	CWC	210
Wroste, Herdfabrik	Hamm	CWC	74
WTL-Ruefer, Dachau	Dachau	Kdo. Da	189
Wuchzenhofen	Wuchzenhofen	CWC	139
Wuelfert, Dachau	Dachau	Kdo. Da	187
Wuelfing & Sohn, Joh.	Radevormwald	CWC	54
Wuelfrath	Wuelfrath	CWC	50
Wuellnerskamp	Essen	CWC	53
Wuelzburg	Wuelzburg	FLC	185
Wuerdinghausen	Wuerdinghausen	CWC	76
Wuergendorf	Wuergendorf	CWC	75
Wuertingen	Wuertingen	CWC	135
Wuerttemberg-Baden, Land	—	—	181—182
Wuerttemberg, Land	—	—	127—140
Wuerzbach	Wuerzbach	CWC	130
Wuerzburg	—	Stadtkreis	185
Wuerzburg	Wuerzburg	Kdo. Fl	185
Wuerzburg, Bauleitg. d. Wa-SS, SS Teil-lazarett in 1945	Flossenbuerg	Kdo. Fl	192
Wullenstr.	Witten-Annen	CWC	67
Wuppermann, Firma	Leverkusen	CWC	54
Wuppermetall GmbH.	Wuppertal	CWC	55
Wuppertal	—	Stadtkreis	55, 56
Wuppertal	Wuppertal	CWC	55
Wuppertal, Baubrigade IV	Buchenwald	Kdo. Bu, later Kdo. Mi	197
Wurach, Fr. Dr. Schwenninger	Dachau	Kdo. Da	189
Wurag	Hohenlimburg	CWC	69
Wurmelingen	Wurmelingen	CWC	127
Wurzach	Wurzach	CWC	139
Wutoeschingen	Wutoeschingen	CWC	173
Wwe. v. Hagen	Iserlohn	CWC	68
Wyhlen	Wyhlen	CWC	165
X			
Xanten	Xanten	CWC	42
Y			
Yale & Towne	Velbert	CWC	49
Yugoslavia	—	—	227, 229
Z			
Zahn, Wirtschaft	Oberhausen	CWC	47
Z. A. L. Goerlitz	Kittlitztreben	Kdo. GR	211
Zanders, J. W.	Bergisch-Gladbach	CWC	37
Zangberg, Weingut-Betr. Ges.	Dachau	Kdo. Da	189
Zapp, Robert	Hilden	CWC	50
Zapp & Co., Friedr.	Rennbruch near Gummersbach	CWC	40
Zasenbeck	Zasenbeck	CWC	117
Zatschke, Dachs VII, O. T.	Flossenbuerg	Kdo. Fl	193
Zeche Adler	Essen	CWC	53
Zeche Adolf v. Hansemann, D.-Mengede	Dortmund	CWC	68
Zeche Alte Haase	Bredenscheid	CWC	64
Zeche Altstadt	Oberhausen	CWC	47
Zeche Bergmannsglueck	Gelsenkirchen	CWC	57
Zeche Blumenthal, Bozener Str.	Recklinghausen	CWC	58
Zeche Bonifatius	Essen	CWC	53
Zeche Brassert	Marl	CWC	59
Zeche Bruchstrasse	Bochum	CWC	63
Zeche Carolus Magnus	Essen	CWC	53
Zeche Centrum-Morgensonne	Wattenscheid	CWC	63
Zeche Dahlhauser — Tiefbau	Bochum	CWC	63

Camp name or Code No.	Paragraph	Type of camps	Page
Zeche Dannenbaum	Bochum	CWC	
Zeche Engelsburg	Bochum	CWC	63
Zeche Erin	Castrop-Rauxel	CWC	63
Zeche Friedrich Ernestine	Essen	CWC	68
Zeche General-Blumenthal	Recklinghausen	CWC	53
Zeche Hannover-Hannibal	Bochum	CWC	58
Zeche Holland	Wattenscheid	CWC	63
Zeche Hugo	Gelsenkirchen	CWC	63
Zeche Karoline	Holzwickede	CWC	57
Zeche Koenig Ludwig I/II	Recklinghausen	CWC	71
Zeche Koenig Ludwig IV/V	Recklinghausen	CWC	58
Zeche Ludwig	Essen	CWC	58
Zeche Mansfeld	Bochum	CWC	52
Zeche Mathias Stinnes	Essen	CWC	63
Zeche Mathilde	Ibbenbueren	CWC	53
Zeche Minister Achenbach	Luenen	CWC	60
Zeche Nordstern, Bergwerks AG	Gelsenkirchen	CWC	80
Zeche Prinz Friedrich	Essen	CWC	57
Zeche Prinz Regent	Bochum	CWC	53
Zeche Recklinghausen II	Recklinghausen	CWC	63
Zeche Recklinghausen SV	Recklinghausen	CWC	58
Zeche Rheinbaben	Bottrop	CWC	58
Zeche Robert Mueser	Bochum	CWC	57
Zeche Rosenblumendelle	Essen	CWC	63
Zeche Sachsen	Heessen	CWC	53
Zeche Siebenplaneten	Bochum	CWC	61
Zeche Victoria	Luenen	CWC	63
Zeche Zollverein	Essen	CWC	80
Zehnthof, am	Essen	CWC	53
Zeiskam	Zeiskam	CWC	53
Zeiss Ikon, Gochle Werk, Dresden	Flossenbuerg	Kdo. Fl	154
Zeiss Ikon, Werk Reick, Dresden	Flossenbuerg	Kdo. Fl	193
Zeit, "Wille", Troeglitz, Brabag	Buchenwald	Kdo. Bu	194
Zell a. H.	Zell a. H.	CWC	197
Zell am Andelsbach	Zell am Andelsbach	CWC	174
Zell am See	—	CWC	180
Zell/Mosel	—	Kreis	11
Zellerfeld	—	Kreis	143, 144
Zeller, Wirtschaft	—	Kreis	107
Zell/Wiesenthal	Witten-Annen	CWC	67
Zellwolle AG, Lenzing	Zell/Wiesenthal	CWC	166
Zellwolle, Rhein.	Mauthausen	Kdo. Ma	9
Zeltingen-Rachtig	Siegburg	WD Pris., CWC	38
Zementfabrik, Neesen	Zeltingen-Rachtig	CWC	142
Zementwerk, Anneliese AG	Neuengamme	Kdo. Ng	126
Zementwerk Gutehoffnungshuette	Ennigerloh	CWC	61
Zbl., Bad Toelz	Oberhausen	CWC	46
Zbl., Nuernberg	Dachau	Kdo. Da	186
Zbl., Valepp	Dachau	Kdo. Da	187
Zbl., Gmund	Dachau	Kdo. Da	187
Zbl., Hallein	Dachau	Kdo. Da	187
Zbl., Sechhausen-Uffing	Dachau	Kdo. Da	187
Zbl., SS-OA. Alpenland Salzburg	Dachau	Kdo. Da	187
Zbl., Dachau	Dachau	Kdo. Da	187
Zbl., Garmisch-Partenkirchen	Dachau	Kdo. Da	188
Zbl., Hotel "Forelle", Plansee	Dachau	Kdo. Da	188
Zbl., Markt Schwaben	Dachau	Kdo. Da	189
Zbl., Muenchen-Oberfoehring	Dachau	Kdo. Da	188
Zbl., Oberstdorf-Birgsau	Dachau	Kdo. Da	187
Zbl., RF-SS, Muenchen	Dachau	Kdo. Da	188
Zbl., SS-Hochgeb. Schule, Neustift	Dachau	Kdo. Da	188
Zbl., SS-Remonteamt, Fischhorn	Dachau	Kdo. Da	187
Zbl., Standortverw. Freimann, Muenchen	Dachau	Kdo. Da	188
Zetel	Dachau	Kdo. Da	186
Zeven	Zetel	CWC	91
Ziegelei	Zeven	CWC	112
Ziegelei I, II	Hagen	CWC	67
Ziegelei	Grasdorf	CWC	101
Ziegelei am Galgenberg	Stolpe	CWC	124
Ziegeleigelaende, Staedt.	Hildesheim	CWC	104
Ziegelei, Gertz & Co.	Essen	CWC	54
Ziegelei Hastert	Recklinghausen	CWC	58
Ziegelei, Otto Brinkmann	Mettmann	CWC	51
Ziegelmasch	Scharrel i. O.	CWC	90
Ziegenrueck	Alfeld	CWC	103
	—	Kreis	195

Camp name or Code No.	Paragraph	Type of camps	Page
Zimmerle, Ulm	Senden	CWC	185
Zimmermann, Fa. Gebr.	Arnsberg	CWC	74
Zimmern	Zimmern	CWC	129
Zinkhuettenstr.	Stolberg	CWC	31
Zinkhuettenstr.	Muelheim/Ruhr	CWC	45
Zink, Stolberger	Stolberg	CWC	31
Zistersdorf	Mauthausen	Mauthausen	9
Zistersdorf	Mauthausen	Kdo. Ma	9
Zittau	—	Kreis	205
Zittau	Zittau	Kdo. GR, DC	205
Zittwerke	Zittau	Kdo. GR, DC	205
Zogenweiler	Zogenweiler	CWC	136
Zollenreute	Zollenreute	CWC	137
Zoo, Lager	Muenster	CWC	59
Zopp, Siedlung	Alsdorf	CWC	31
Zorge	Zorge	CWC	111
Zornheim	Zornheim	CWC	159
Zschachwitz, Miag	Flossenbuerg	Kdo. Fl	192
Zschopau, Auto Union, DKW Werke	Flossenbuerg	Kdo. Fl	194
Zuchthaus Hameln	Eschershausen	P	102
Zuchthaus Siegburg	Wesseling	P, WD Pris.	37
Zuckerfabrik	Broistedt	CWC	108
Zuckerfabrik	Gross Munzel	CWC	100
Zuckerfabrik	Juelich	CWC	33
Zuckerfabrik	Oestrum	CWC	104
Zuckerfabrik	Uelzen	Kdo. Ng	117
Zuckerfabrik, Lager	Heilbronn	CWC	182
Zukunft Biag	Weisweiler	CWC	33
"Zum Loewen", Lager	Heilbronn	CWC	182
"Zur Post", Gaststaette	Erkrath	CWC	51
"Zum Anker", Lager	Heilbronn	CWC	182
"Zum Sand", Lager	Wasseralfingen	CWC	182
"Zum Schlegel"	Wasseralfingen	CWC	182
"Zur Eintracht", Lager	Ellwangen	CWC	182
Zwangsarbeitslager Ostbahn-Krakau	Krakow	FLC	224
Zweibruecken	—	Kreis	143
Zweibruecken	—	Stadtkreis	143
Zweibruecken	Zweibruecken	CWC	143
Zweibruecken "Ausladekdo. Eisenbahn"	Hinzert	Kdo. Hinzert	141
Zwieberge	Halberstadt	Kdo. Bu	205
Zwieberge, Malachyt AG	Buchenwald	Kdo. Bu	198
Zwiefalten	Zwiefalten	CWC	138
Zwickau, Auto Union, Werk Horch	Flossenbuerg	Kdo. Fl	192
Zwodau, Luftfahrtgeraetewerk, Hakenfelde	Flossenbuerg	Kdo. Fl	193

VOLUME I AMENDMENTS AND ERRATA.

Page 6, between Lines 12 and 13, add:	Allg. SS	Allgemeine SS	General SS.
Page 6, Line 18 add:	A S R (Buchenwald)	Arbeitsscheuer Reichsdeutscher	Workshy German.
Page 7 Line 8 for „Homosexual“ read Homosexual.			
„ 7, delete Lines 20 with 23, add:	K.	Kriegsverbrecher	Wartime-law offender.
„ 8, delete Lines 16 and 17, add:	PH.	Polizeihaeftling	Police prisoner.
„ 9, between Lines 12 and 13, add:	SS SS-W SS-A	Schutzstaffel. Waffen-SS. Allgemeine SS.	
„ 9, between Lines 28 and 29, add:	Wa-SS	Waffen-SS.	
„ 9, between Lines 29 and 30, add:	WU = Wu	Wehrunwuerdig — Reichsdeutscher	Unworthy of military service.
Page 23 Paragraph 8 Line 1 for	“Krs. Tamsweg”	read	Krs. Spittal a. d. Drau.
„ 29 „ 9 „ 2 „	“Niebelungen-Werk”	„	Nibelungen-Werk.
„ 44 „ 1 „ 1 „	“N 51/F 13”	„	N 51/F 53-
„ 72 „ 6 „ 1 „	“Blumental”	„	Blumenthal.
„ 76 „ 4 „ 1 „	“Krs. Stade”	„	Krs. Pinneberg.
„ 94 „ 10 „ 1 „	“Lentfoerden”	„	Lentfoehrdn.
„ 101 „ 7 „ 3 „	“1943”	„	1934.
„ 106 „ 4 „ 3 „	“Kammerich”	„	Kammrich.
„ 120 „ 3 „ 7 „	“Vollratz”	„	Vollrath.
„ 125 „ 2 „ 25 „	“Trillendorf”	„	Frillendorf,
„ 126 „ 2 „ 5 „	“Brauckstr. 591”	„	Brauckstr. 59.
„ 127 „ 1 „ 4 „	“Nachbarshuette”	„	Heinr. Nachbarschulte.
„ 136 „ 2 „ 2 „	“Padbod”	„	Radbod.
„ 141 „ 14 „ 2 „	“Karl Fobueren”	„	Karl Tobueren.
„ 142 „ 12 „ 2 „	“Joekerwerk”	„	Foelzerwerk.
„ 143 „ 5 „ 2 „	“Areitsamt”	„	Arbeitsamt.
„ 143 „ 8 „ 3 „	“5353”	„	535.
„ 149 „ 1 „ 1 „	“Krs. Soest”	„	Krs. Iserlohn.
„ 150 „ 2 delete Lines 9, 10, 11, 12.			
„ 152 „ 10 Line 6 delete: Bensberg-Napola-“Hh” (Entry register).			
„ 160 „ 10 „ 3 for	“21. 2. 45”	read	21. 1. 45.
„ 172 „ 1 „ 41 „	“Nieder-Bruehl”	„	Nieder Buehl.
„ 177 „ 9 „ 1 „	“Hessenthal”	„	Hessental.
„ 177 „ 9 „ 5 „	“and was”	„	who were.
„ 180 „ 6 „ 2 „	delete “8 or”.		
„ 180 „ 7 delete Line 2.			
„ 183 „ 4 Line 1 for	“Krs. Freudenstadt”	read	Krs. Balingen.
„ 195 „ 3 „ 7 „	“3022”	„	3022.
„ 195 „ 3 „ 18 „	“31. 12. 45”	„	31. 12. 44.
„ 199 „ 1 „ 41 „	place Fischbachau between	Feldafing and Fischen.	
„ 202 „ 1 transfer Lines 12, 13, 14, 15, 16 to page 199, being “Innenkdos.” of CC Da.			
„ 222 „ 12 Line 2 for	“CC Kdo. of Buchenwald	read	Sub-Kdo. of CC Kdo. Tonndorf of Buchenwald.
„ 227 — „ 19 delete: later Dora.			
„ 227 — „ 39 for	“Duetsche”	read	Deutsche.
„ 228 — „ 12 „	“Herbrandt”	„	Heerbrandt.
„ 228 between Lines 15 and 16 add: I	Baubrigade I.		
„ 228 delete Line 18: J.-Koeln-Westwaggon-Koeln	Ford.		
„ 228 Line 30 add: —	Heinrich — Renntier.		
„ 228 „ 31 delete “Rottleberode”, add: Salzungen-Kalb.			

Page 228 Line 56 add: Maifisch.

„ 228 „ 59 add: for men.

„ 228 between Lines 59 and 60 add: Mw Meuselwitz for women.

„ 229 Line 20 add: for men (Zugangsbuch men).

„ 229 between Lines 20 and 21, add: S Schlieben for women (Zugangsbuch women).

„ 229 „ Lines 21 and 22, add: Sb Schlieben for men.

„ 229 „ Lines 22 and 23, add: Schl Schlieben for men.

„ 229 delete Line 32: Sl Schlieben.

„ 229 between Lines 37 and 38, add: Th Thyrawerke, Rottleberode-Junkers.

„ 229 last Line, delete: "Maifisch" and add: Zwieberge.

„ 229 after last Line add: Z Zeltlager in Buchenwald.

„ 233 Paragraph 4 Line 5 for "B" read "Ab", "Has A".

„ 234 „ 8 „ 2 „ "Elbe II" „ Elbe IV.

„ 238 „ 7 „ 1 „ "N 52/A 29" „ N 52/F 29.

„ 238 „ 7 „ 4 „ "Dresden Neuhorschstein" „ Neuhirschstein.

„ 238 „ 7 „ 14 „ "Berndorf & Co." „ Bernsdorf & Co.

„ 241 „ 4 „ 21 „ "D" „ "L", "Has L".

„ 242 „ 6 „ 2 „ "Herrrandt" „ Heerbrandt.

„ 245 „ 4 „ 6 „ "A 1" „ "A1", "A2", "Asch".

„ 245 delete whole Paragraph 7.

„ 246 Paragraph 1 Line 3 delete: and "Maifisch".

„ 246 „ 1 „ 3 for "Fueherungsstab" read Fuehrungsstab.

„ 246 „ 1 „ 11 delete: In Nov. 44, the Fuehrungsstab B II was transferred to CC Dora.

„ 248 „ 1 „ 42 delete: B II.

„ 249 „ 6 Lines 10 and 14, delete: or B II.

„ 250 „ 1 delete Line 13.

„ 272 „ 3 Line 2 for "CC inmates" read Prisoners and

„ „ „ "see Gr. Rosen" „ (BNTB).

„ 273 „ 1 „ 8 „ 5. 5. 45 „ 1. 5. 45.

„ 285 „ 1 add: Existed from 1940—1945 *.

„ 285 „ 3 add: Remand Prison and provisional Penitentiary *.

„ 285 „ 7 add: Remand Prison and provisional Penitentiary *.

„ 285 „ 8 add: Remand Prison *.

„ 285 „ 10 add: Remand Prison and Penitentiary *.

„ 285 „ 12 for "Venloo" read Venlo.

„ 285 „ 13 „ "Rozenaal" read Roosendaal and

„ „ 2 A/E 78 read 2 A/D 78.

„ 286 „ 5 Line 4 for "Strafgefaengnis Wolvenplein" read Untersuchungs- und Strafge-
faengnis Wolvenplein *.

„ 286 „ 6 add: Remand Prison *.

„ 286 „ 12 delete Line 2.

„ 287 „ 4 for "Oudleusen" read Oud Leusden and

„ „ 2 A/V 05 read 2 A/E 39.

„ 287 „ 6 add: Havenstraat and Amstelveenseweg are one and the same Remand Prison *.

„ 287 „ 11 delete Line 2 and put: CC Kdo. of Vught.

„ 288 „ 1 add: Penitentiary *.

„ 288 „ 3 for 3/A 41 read 3/E 41.

„ 295 „ 3 must be transferred to page 299.

„ 316 „ 7 Line 1 for "Bydgoszoz" read Bydgoszcz.

„ 324 „ 3 „ 1 „ "Kamiena" read Kamienna.

„ 331 „ 5 add: Kdo. of CC Lublin (PWCB).

„ 339 „ 3 Line 1 for "Zwiec" read Pszcyna and

„ „ „ "X 96" „ X 89.

„ 342 „ 2 „ 1 „ "Myszlowice" „ Myslowice.

„ 344 „ 1 „ 1 „ "Gornica" „ Gornicza.

„ 344 „ 5 „ 1 „ "Wielkin" „ Wielkie.

„ 345 „ 7 „ 1 „ "Szczekocine" „ Szczekociny.

„ 346 „ 6 „ 1 „ "Mieska" „ Miejska.

* (Netherl. State Institute of War Documentation).

VOLUME I INDEX ERRATA.

In Line:	B II Langenstein and B II Nordhausen:	delete Kdo. Do.	
" "	Belsen	for "Kdo"	read CC.
" "	Bernhausen	" "Kdo. Da"	" Kdo. Na.
" "	Buchwaldlager	" "Oder Ramstadt"	" Ober-Ramstadt.
" "	Buderus Roechling	" "Oderbiel"	" Oberbiel.
" "	Cosmann, Gedrueder		" Gebrueder.
" "	Hailfingen	" "Kdo. Ma"	" Kdo. Na.
" "	Hessenthal	" "Hessenthal"	" Hessental and delete "Kdo. Da".
" "	Janinagrube	" "346"	" 345.
" "	Kamp	" "171"	" 170.
" "	Karlsruhe	delete "Kdo. Sa"	
" "	Kauen	for "Kdo."	" CC.
" "	Main-Taunus-Kreis	" "175"	" 172.
" "	Mainz	" "161"	" 169.
" "	Preuss. Bergwerks- u. Huetten- AG.	" "Georgschacht Stadhagen"	" Georgschacht, Stadthagen.
" "	Sandbostel	" "Kdo. Ng"	" Evac. Point of Ng.
" "	Sigmarzell		" Sigmarzell.
" "	St. Agyd		" St. Aegydt.
" "	Tailfingen	" "188"	" 181.
" "	Varel	" "140"	" 141.
" "	Vollratz, Betonbau	" "Vollratz"	" Vollrath.
" "	Wieda	" "Kdo. Do"	" Kdo. Bu.
" "	Zeltlager	" "CWC"	" FLC.
" "	Zakopane	" "Kdo. CWC"	" Kdo. Pl, CWC.
" "	Zwiec:	delete whole line.	

VOLUME II ERRATA.

Page	19	Paragraph	4	Line	1	for "N 51/F 13"	read N 51/F 53.	
"	81	"	6	"	20	" "Fischer & Krerke"	" Fischer & Krecke.	
"	82	"	6	"	1	" "Krs. Herford"	" Stadtkrs. Herford.	
"	92	"	5	"	1	" "Krs. Friedland"	" Krs. Friesland.	
"	101	"	7	"	1	" "RHEDEN"	" REHDEN.	
"	102	delete Paragraph 8						
"	104	Paragraph	3	Line	1	for "Krs. Hildesheim"	" Stadtkrs. Hildesheim.	
"	202	"		4	Lines 35 and 36	for Aufraemung	" Aufraeumung.	

PLATE 1 (REV.)

1. *...*
 2. *...*
 3. *...*
 4. *...*
 5. *...*
 6. *...*
 7. *...*
 8. *...*
 9. *...*
 10. *...*
 11. *...*
 12. *...*
 13. *...*
 14. *...*
 15. *...*
 16. *...*
 17. *...*
 18. *...*
 19. *...*
 20. *...*
 21. *...*
 22. *...*
 23. *...*
 24. *...*
 25. *...*
 26. *...*
 27. *...*
 28. *...*
 29. *...*
 30. *...*
 31. *...*
 32. *...*
 33. *...*
 34. *...*
 35. *...*
 36. *...*
 37. *...*
 38. *...*
 39. *...*
 40. *...*
 41. *...*
 42. *...*
 43. *...*
 44. *...*
 45. *...*
 46. *...*
 47. *...*
 48. *...*
 49. *...*
 50. *...*
 51. *...*
 52. *...*
 53. *...*
 54. *...*
 55. *...*
 56. *...*
 57. *...*
 58. *...*
 59. *...*
 60. *...*
 61. *...*
 62. *...*
 63. *...*
 64. *...*
 65. *...*
 66. *...*
 67. *...*
 68. *...*
 69. *...*
 70. *...*
 71. *...*
 72. *...*
 73. *...*
 74. *...*
 75. *...*
 76. *...*
 77. *...*
 78. *...*
 79. *...*
 80. *...*
 81. *...*
 82. *...*
 83. *...*
 84. *...*
 85. *...*
 86. *...*
 87. *...*
 88. *...*
 89. *...*
 90. *...*
 91. *...*
 92. *...*
 93. *...*
 94. *...*
 95. *...*
 96. *...*
 97. *...*
 98. *...*
 99. *...*
 100. *...*



INTERNATIONAL TRACING SERVICE HQ.

CATALOGUE

OF CAMPS AND PRISONS
IN
GERMANY AND GERMAN-OCCUPIED TERRITORIES

Sept. 1st, 1939 — May 8th, 1945

Supplement

AROLSEN, March 1951

Prepared by
INTERNATIONAL TRACING SERVICE
RECORDS BRANCH
Documents Intelligence Section.

**CATALOGUE OF CAMPS AND PRISONS
IN GERMANY AND GERMAN-OCCUPIED TERRITORIES**

Sept. 1st, 1939 — May 8th, 1945.

Supplement.

SERVICE INTERNATIONAL DE RECHERCHES

CATALOGUE DES CAMPS ET PRISONS D'ALLEMAGNE ET DES TERRITOIRES OCCUPÉS DE 1939 à 1945.
(COMPLÉMENT AU CATALOGUE)

Lors de la parution, le 31 mars 1950, du deuxième volume du Catalogue des Camps de Concentration et Prisons établis en Allemagne et dans les pays occupés, j'avais indiqué aux lecteurs qu'un certain nombre d'informations intéressantes et de valeur ne manqueraient certainement pas d'être encore recueillies au cours des mois suivants.

On se rendait compte alors, comme on se rend compte aujourd'hui encore, étant donné le nombre considérable de camps de concentration, de camps de travail, de ghettos, de prisons, etc. établis par le parti au pouvoir pour exercer le contrôle sur les Allemands et les ressortissants des pays occupés et favoriser la réalisation des ambitions militaires de l'Allemagne, étant donné par ailleurs les ramifications innombrables et le caractère extrêmement compliqué de leur administration, qu'il est pratiquement impossible de retrouver et de donner des renseignements exacts sur chacune de ces installations.

Bien que, par conséquent, le Service International de Recherches ne puisse prétendre avoir épuisé le sujet, il pense devoir présenter à ceux qui ont reçu les Volumes I et II ces cent vingt huit pages complémentaires qui donnent la liste du matériel trouvé depuis mars 1950 et comprennent des informations inédites concernant les ghettos juifs établis dans différents pays après 1939.

Arolsen, le 15 mars 1951.

M. THUDICHUM
DIRECTEUR S.I.R.

INTERNATIONAL TRACING SERVICE

CATALOGUE OF CAMPS AND PRISONS IN GERMANY AND THE OCCUPIED COUNTRIES 1939—1945.
(SUPPLEMENT)

When presenting the Second Volume of the Catalogue of Camps and Prisons in Germany and the Occupied countries, which was issued on March 31, 1950, I indicated to the readers that a certain amount of valuable and interesting information would no doubt continue to be gathered the following months.

It was fully realised then as it is today, that in view of the large number of Concentration Camps, Labour detachments, Ghettos, Prisons, etc. which had been established by the Party in power to control Germans and the nationals of occupied territories and to further the war aims of Germany, in view also of their innumerable ramifications and the extreme complication of their administration, that it would be impossible to find and document each one of these installations correctly.

Although, therefore, the International Tracing Service cannot pretend to have exhausted the subject it feels that it should present to those who received Volumes I and II, this one hundred and twenty eight page supplement which records additional material found since March 1950 and which includes information not yet recorded relating to Jewish Ghettos established in various countries after 1939.

Arolsen, 15th March 1951.

M. THUDICHUM
DIRECTOR I.T.S.



AUSTRIA



- INNSBRUCK** Stadtkreis Innsbruck French Zone M 48/D 75
 Add: AEL: Arbeitserziehungslager Innsbruck-Reichenau, first mentioned 12. 4. 43, when a transport of 67 prisoners left Dachau, last mentioned end of April 45 (Dachau transfer list, former inmates).
 See also INNSBRUCK, Volume I, page 30.
- SCHLOSS MITTERSILL** Krs. Zell am See US-Zone N 48/E 56
 CC Kdo. of Mauthausen, first mentioned 20. 3. 44, 15 prisoners, cleaning and general labouring for Tibet-Forschungsinstitut, liberated 8. 5. 45 (Statement of one former inmate, no other confirmation).
- AFLENZ** Krs. Bruck a. d. Mur Brit. Zone O 48/W 61
 Add: CC Kdo. of Mauthausen, established Febr. 44, closed 3. 4. 45, 400—600 male prisoners, working with Steyrwerke, evacuated to Ebensee (Statement of one former inmate, no other confirmation).
 See also AFLENZ, Volume I, page 22.
- WIENER-NEUSTADT** Krs. Wiener-Neustadt Russ. Zone O 48/X 34
 FLC: "Judenlager Richtergasse", first mentioned 14. 7. 44, road repairing with firm Balko, closed 2. 4. 45 (Statement of one former inmate, no other confirmation).
 See also WIENER-NEUSTADT, Volume I, page 23.
- DONNERSKIRCHEN** Krs. Eisenstadt, Burgenland Russ. Zone P 48/X 66
 FLC: ZAL for Jews, established Dec. 44, 700 prisoners, closed and transferred to CC Mauthausen 22. 4. 45 (former inmates).
- SCHATTENDORF/Burgenland** Krs. Eisenstadt Russ. Zone P 48/X 53
 FLC: ZAL for Jews, established July 44, billeted in 4—5 places in the town, 300 prisoners till Oct. 44; the strength increased to 1100—1200 in Febr. 45, digging trenches, closed 30. 3. 45, evacuated to CC Mauthausen, transferred to CC Kdo. Gunskirchen, liberated there 4/6. 5. 45 (former inmates).
- LACKENBERG i. Burgenland** Krs. Pinkafeld Brit. Zone P 48/X 52
 FLC: ZAL for gipsies, working in the woods, digging trenches and on road construction; strength about 1000—2000 men, women and children. Mentioned between 1940—45 until liberation (former inmates).
- SCHACHENDORF** Krs. Pinkafeld Brit. Zone P 48/C 58
 FLC: ZAL for Jews, established Nov. 44, 3000—4000 prisoners, digging trenches, closed and evacuated to CC Mauthausen 28. 3. 45, transferred 14. 4. 45 to CC Kdo. Gunskirchen, liberated there 6. 5. 45 (former inmates).
- WOPPENDORF** Krs. Oberwart Brit. Zone P 48/C 58
 FLC: first mentioned August 44; strength about 150 men, closed March 45, the prisoners were evacuated to CC Mauthausen and CC Kdo. Gunskirchen (former inmates).
- GUSEN** Krs. Perg Russ. Zone O 49/V 98
 Add: CC Kdo. of Mauthausen, "Arbeitslager Gusen" is first mentioned on 7. 10. 40 (Gestapo files Duesseldorf) and Dec. 40 (former inmate).
 See also GUSEN, Volume I, page 27; Volume II, pages 7, 8.

WIEN

P 49/X 39-49

Add: FLC's: ZAL for Jews, X district, Deutsche Post Osten, 450 prisoners (former inmates).

ZAL for Jews, Lager K 15, Hackengasse 11, first mentioned 24. 6. 44, 400—500 prisoners, 75 % women, partly evacuated 7. 4. 45, liberated 13. 4. 45 (former inmates).

ZAL for Jews, Wien-Oberlaa, Laaerstr. 267, first mentioned 1. 8. 44, 156 prisoners, including 100 women, working with firm Zehethofer, liberated 13. 4. 45 (Statement of one former inmate, no other confirmation).

ZAL for Jews, Wiener-Berger-Ziegelwerk, XI district, a tile factory, mentioned 1939, 150 pris. (Statement of one former inmate, no other confirmation).

See also WIEN, Volume I, page 28.

OBERLANZENDORF Krs. Wien
suburb of Wien

Russ. Zone

P 49/X 48

Add: AEL, still existing May 44. Prisoners were working in an ammunition factory, on road construction, farm-work etc. (Statement of one former inmate, no other confirmation).

See also OBERLANZENDORF, Volume I, page 29.

BRUCK a. d. Leitha Krs. Bruck/Leitha

Russ. Zone

P 49/X 77

FLC: ZAL for Jews, established Oct. 44, 1500—2000 pris., closed 25. 3. 45, evacuated to CC Mauthausen (former inmates).

STRASSHOF Krs. Gaenserndorf

Russ. Zone

P 49/S 50

Transit Camp: first mentioned April 44, 4—5000 prisoners passed through it, receiving Deportation-Numbers, average strength 800—1000 pris., working with firm Biro & Wagner, liberated 6. 4. 45 (former inmates).

ZILLERTAL/Tirol

French Zone

M 48/E 07, 15, 16

FLC: with a strength of 500 female prisoners, closed in Febr. 45, when the prisoners were evacuated to CC Kdo. Gunskirchen (Statement of one former inmate, no other confirmation).

LOBAU

N 49/X 59

FLC: The camp was erected by PoW's in autumn 1940 and existed until liberation. The strength of all persons, PoW's and prisoners, was approx. 4—500 including 300 female Ukrainians and 100 female Jews. The prisoners were employed by different firms: Wirtschaftl. Forschungsges. m. b. H., Mineraloelfabrik, Schmidt & Junk, Hoch- u. Tiefbauunternehmung Muenchen-Wien, Holzmann Bauunternehmung Wien (Statement of one former inmate, no other confirmation).

CZECHOSLOVAKIA

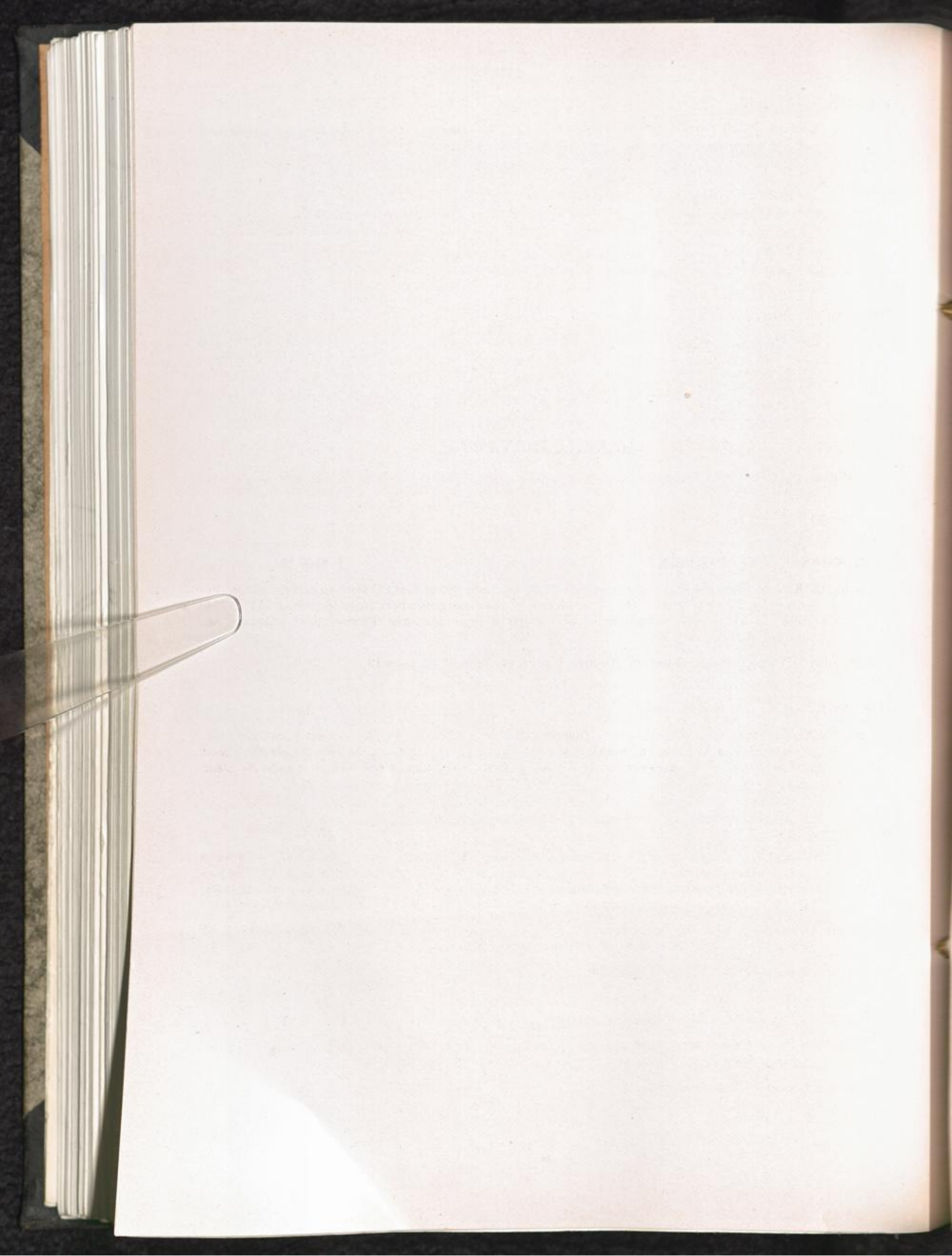

SV. JUR

P 49/T 00

FLC: ZAL for Jews, established 1941, 500 Jews and 100 Gipsies, closed end of the war (Statement of one former inmate, no other confirmation).

SERED

P 49/T 31

Add: FLC: established 1941, 3000 prisoners, including 1000 women. Since 1944 Transit Camp. The Russians coming nearer, the camp was closed and transferred to CC Theresienstadt (former inmates).

See also SERED, Volume II, page 19.

BYSTRICE—BISTRITZ Krs. Beneschau

O 50/L 94

FLC: ZAL for Jews: Camp A established June 44, Camp B in Aug. 44; lying 3—4 kms apart. Camp B had 350 prisoners and was closed in Dec. 44, being transferred to Camp A. At this time about 1500 prisoners were working in a quarry, construction of roads and on the "SS-Gut". The prisoners had been loaded in railway trucks preparatory to evacuation to Theresienstadt when they were liberated on 5. 5. 45 by the Russians (former inmates).

BRUENNLITZ—BRNENEC Krs. Maehr. Truebau

P 50/N 35

CC Kdo. of Gross-Rosen: liberated 9. 5. 45 by the Russians (Statement of one former inmate, no other confirmation).

See also BRUENNLITZ, Volume I, page 44.

THERESIENSTADT—TEREZIN

N 51/F 13

Add: CC Kdo. of Flossenbuerg, first mentioned 25. 3. 44, when 500 pris. of CC Dachau arrived at Flossenbuerg for Theresienstadt. On 14. 4. 44 new Flossenbuerg numbers from the series 7141—7640 were allocated to Kdo. Theresienstadt for 400 of these prisoners (Flossenbuerg transport list, numerical list).

See also THERESIENSTADT—TEREZIN, Volume I, page 44; Volume II, page 19.

EDERSGRUEN Krs. Karlsbad

N 51/K 60

FLC: ZAL for Jews and Auffanglager of Theresienstadt, existing from May 39; strength about 380 persons, including 120 women, working on road repair and levelling the Jewish cemetery. Closed in Dec. 42 and all inmates were sent to Polish Camps (Statement of one former inmate, no other confirmation).

PRAHA—PRAG—PRAGUE

O 51/L 78—88

Add: Prison: The Pankratz prison existed before 1939, but following the German occupation, a Gestapo section was established on 15. 3. 39. From here the political prisoners were sent into concentration camps or other prisons. Closed 9. 5. 45. In summer 1939 the strength was 600 prisoners, half of them female prisoners (Statement of one former inmate, no other confirmation).

Prison on Karlovo namesti "Karl square", a branch camp of prison Pankratz, mentioned 6. 1. 42 (Statement of one former inmate, no other confirmation).

See also PRAHA—PRAG, Volume I, page 45.

KRATZAU—CHRASTAVA Krs. Reichenberg

O 51/G 07

Add: CC Kdo. of Gross-Rosen, first mentioned 1943, 1000—2800 female prisoners, working in ammunition-factory, firm "Tannenwald", liberated May 45 (former inmates).

See also KRATZAU, Volume I, page 41.

- WEISSKIRCHEN-KRATZAU — CHRASTAVA Krs. Reichenberg O 51/G 07
 FLC: ZAL for Jews, established Aug./Sept. 44, 1500 prisoners, working in ammunition-factory "DIVAK", closed 9. 5. 45 (Statement of one former inmate, no other confirmation).
 See also KRATZAU, Volume I, page 41.
- HOFFNUNGSTHAL Krs. Gablonz O 51/G 36
 FLC: ZAL for Jews, mentioned March — May 43 (Statement of one former inmate, no other confirmation).
- HOHENELBE — VRCHLABI O 51/G 55
 CC Kdo. of Gross-Rosen, first mentioned March 44, 400 female prisoners, air-plane parts, liberated 6. 5. 45 (former inmates).
- OBERHOHENELBE — VRCHLABI HORNI O 51/G 55
 FLC: ZAL for Jews, mentioned 1940—42, about 300 prisoners, canalization works (former inmates).
- GABERSDORF Krs. Trautenau O 51/G 75
 Add: CC Kdo. of Gross-Rosen, first mentioned 2. 5. 42, 360—380 women, working with firm Barthel, cotton-mill, in the last months of the war, digging trenches, liberated 8. 5. 45 by the Russians. This Kdo. was transformed from
 FLC: ZAL for Jews, first mentioned Dec. 41, till 2. 5. 42 (former inmates).
 See also GAEBERSDORF, Volume I, page 275 and Errata of Supplement.
- OBERALTSTADT Krs. Trautenau O 51/G 75
 CC Kdo. of Gross-Rosen, at first established as FLC in 1941. Strength about 1000—1200 women, working in a flax-spinning-mill for the firms Etrich, Kluge and Siemens; then digging trenches. Closed on 8. 5. 45 (former inmates).
- SCHATZLAR — ZACLER Krs. Trautenau O 51/G 75
 FLC: ZAL for Jews, first mentioned June 42, 120 female prisoners, working with firm Buhl & Soehne in a spinning-mill, liberated May 45 (former inmates).
- BERNSDORF — BERNARTICE Krs. Trautenau O 51/G 85
 CC Kdo. of Gross-Rosen, established 1941, 300—400 female prisoners, working with Jutespinnerei, liberated 8. 5. 45 (former inmates).
- PARSCHNITZ — PORICI Krs. Trautenau O 51/G 85
 CC Kdo. of Gross-Rosen, established at first as FLC in 1940 or 1941 and transformed 1944 into a CC Kdo.; strength between 600 and 2000 female prisoners, working in spinning-mills for firm Hase, firm Kluge, firm Waltzer, firm AEG in Trautenau and with an ammunition factory. The camp was closed 8. 5. 45 (former inmates).
- HALBSTADT — MEZIMESTI O 51/G 95
 CC Kdo. of Gross-Rosen, first mentioned 7. 10. 44, 500—600 female prisoners, working with firm "Messap" and in a cotton mill, the strength increased to 1500—2000 women, liberated 8. 5. 45 (former inmates).

LICHTWERDEN Krs. Freudenthal

P 51/H 90

FLC: ZAL for female Jews, working in a cotton-mill. Strength approx. 300 women, who were liberated on 8. 5. 45 (former inmates).

MAEHRISCH-WEISSWASSER Krs. Grulich

P 51/N 49

CC Kdo. of Gross-Rosen, first mentioned Nov. 44, 500—900 female prisoners, working in different factories, ammunition factory "Friesewerke", liberated 8. 5. 45 (former inmates).

OEKOERMEZOE

near Chust

now Russia

FLC: ZAL for Jews, mentioned in May 44, prisoners were working with different firms in a "Benzin-lager" (Statement of one former inmate, no other confirmation).

KARVINNA

Q 50/O 69

Add: FLC: ZAL for Jews, established end of 1942, 500—800 prisoners, rail road construction, evacuated partly on 20. 9. 43 to CC Kdo. Markstaedt of Gross-Rosen (former inmates).

See also KARVINNA, Volume I, page 43.

GHETTOS

BEREHOVO

S 49/F 27

Ghetto: mentioned April—May 44 (three former inmates).

BRATISLAVA

P 49/X 99

Ghetto: mentioned May 44 (one former inmate).

CHUST—HUST

S 49/F 76

Ghetto: mentioned April—August 44 (former inmates).

KASCHAU—KOSICE

R 49/E 34

Ghetto: mentioned May 44 (two former inmates).

MILAU—MILOVY

O 50/N 05

Ghetto: mentioned 1941—1942 (one former inmate).

MOJS

Q 50/X 51

Ghetto: mentioned April 44 (one former inmate).

MUNKACS—MUNKACEVO

S 49/A 30

Ghetto: mentioned March—July 44 (former inmates).

SEKERNICE

S 49/F 86

Ghetto: mentioned April—June 44 (two former inmates).

SEVLJUS—SEVLUS

S 49/F 56

Ghetto: mentioned Febr.—May 44 (three former inmates).

STREDA, DUNAJSKA	P 48/Y 38
Ghetto: mentioned June 44 (one former inmate).	
TACOVO — TIACEVO	S 49/F 94
Ghetto: mentioned April—May 44 (two former inmates).	
THERESIENSTADT — TEREZIN	N 51/F 53
Ghetto: mentioned Dec. 38 — April 45 (former inmates).	
UZHOROD	R 49/A 02
Ghetto: mentioned March — Dec. 44 (former inmates).	
VELENICE, CESKE	O 49/R 24
Ghetto: mentioned Febr. 42 (one former inmate).	
WISCHAU — VYSKOV	P 50/N 71
Ghetto: mentioned May—June 44 (former inmates).	
ZETTEL — SEDLO	N 51/F 14
Ghetto: mentioned July 42 (one former inmate).	

ESTHONIA



KIVIOELI
near Reval

FLC: ZAL for Jews, first mentioned 5. 9. 43, starting with 400 prisoners, later 1800 prisoners, including 900 women, working for "Baltoelgesellschaft" Werk I, last mentioned 20. 8. 44, closed and transferred to CC Stutthof (former inmates).

TALINN

Add: Prison under German administration, mentioned between Aug. 41 und Sept. 44, average strength 10000 pris., including 3000 women. Both criminal and political prisoners were held here, the prisoners worked in the prison and also outside (former inmate).

See also TALINN, Volume I, page 53.

GHETTO

NARWA

Ghetto: mentioned Sept. 43 — Febr. 44 (one former inmate).



FRANCE



AUMALE

B 4/M 64

Baubrigade V West, CC Kdo. of Buchenwald, mentioned from 15. 3. 44 with 300 prisoners, constructing "V 1" ramps. In August 44 they were transferred to Doullens, later to Lille and from there to CC Dora-Mittelbau (Statement of one former inmate).

BREST

7a/V 99

Strafgefangenenlager Brest, established 1944, 1000 prisoners, including French and African PoW's, CC garments, working in a ship-yard (Statement of one former inmate, no other confirmation).

CERNAY — SENNHEIM

C—K 48/V 51

Add: SS-Training Camp, first mentioned May 1940. 700 of the 3000 Norwegian students arrested by the Reich commission in Oslo were deported to Germany. Some of them were sent to Buchenwald, others to the SS-Training camp Sennheim. In May 1940 Norwegian students were transferred from Buchenwald to Sennheim. When the Sennheim Camp was closed in Nov. 1944, the students were first sent to work near Freiburg/Br. and were later transferred to Buchenwald (OCC WC Nuernberg).

See also SENNHEIM, Volume I, page 175.

COLMAR

C—K 49/V 74

Add: CC Kdo. of Natzweiler, "Orbus" or "Urbis", first mentioned 19. 3. 44, approx. 500 prisoners, fortification work in the Maginot-line, closed Sept. 44 (former inmates).

See also COLMAR, Volume I, page 174; Volume II, page 27.

LONGWY-THIL

B 6/P 50

Add: CC Kdo. of Natzweiler, first mentioned 10. 5. 44, average strength 800 prisoners, engineering work, firm AEG, closed Sept. 44, transferred to Dernau and Kochendorf (former inmates).

See also LONGWY, Volume I, page 61.

ST. CYPRIEN

A 30/F 22

Add: Transit camp: the transfer of all inmates to camp Gurs is mentioned in October 1940 (Statement of one former inmate, no other confirmation).

See also ST. CYPRIEN, Volume I, page 60.



GERMANY

- ARNOLDSWEILER** Krs. Dueren Brit. Zone 3/F 15
 FLC: existed in Dec. 1944, independent, more than 1000 prisoners, fortification works, no prisoner numbers (Statement of former inmate, no other confirmation).
- VICHT ueber Stolberg/Rhld.** Krs. Aachen Brit. Zone 3/K 94
 Gem. Gressenich
 Prison: "Polizeihaftlager", mentioned 11. 10. 1940 (Gestapo files Duesseldorf).
- LANGENHORN** Hamburg area Brit. Zone L 54/S 56
 Add: CC Kdo. of Neuengamme, mentioned from Sept. 44 until 4. 4. 45 with 500 female prisoners, billeted in Ochsenzoll and working in an ammunition factory. On 4. 4. 45 the prisoners were evacuated to Bergen-Belsen (former inmates).
 See also LANGENHORN, Volume I, page 83.
- AHAUS** Krs. Ahaus Brit. Zone K 53/A 48
 Add: "AZL, Arbeitszuchtlager fuer deutsche Bummelantinnen" mentioned on 14. 4. 44. On 30. 3. 44 3 Dutch and 31 German women were detained, working with the Jutespinnerei Ahaus (Gestapo files Duesseldorf).
 See also AHAUS, Volume I, page 99.
- MESUM** Krs. Steinfurt Brit. Zone K 53/V 80
 ueber Rheine/Westf.
 Prison: Work detail of Zuchthaus Muenster, first mentioned 16. 11. 44, 85 prisoners coming from CC Bergen-Belsen, were working on the Dortmund-Emskanal unloading ships, closed 31. 3. 1945 by American troops (Statement of one former inmate, no other confirmation).
- RASTDORF** Krs. Aschendorf-Huemmling Brit. Zone K 53/V 98
 ueber Werlte
 FLC: Sub-camp of Esterwegen, established 13. 12. 38, closed 29. 2. 44. Strength about 250 prisoners, no women. Inmates were cultivating moors for Reichsumsiedlungs-Gesellschaft Berlin, working for firm Krupp Essen. (Statement of one former inmate, no other confirmation).
- BOMLITZ** Krs. Fallingbostel Brit. Zone L 53/X 38
 ueber Walsrode
 Add: CC Kdo. of Bergen-Belsen, established 3. 9. 44, 750—1000 female prisoners, mostly coming from CC Auschwitz, working with "Eibia-Werke", gun powder factory near Muna Walsrode, closed and evacuated to CC Bergen-Belsen on 15. 10. 44 (former inmates).
 See also WALSRÖDE, Volume I, page 111; Volume II, page 116 and BOMLITZ-KIEBITZORT, Volume II, page 116.
- LUEHRBOCKEL** Krs. Soltau Brit. Zone L 53/X 48
 Prison: Work detail of prison Hannover, mentioned 10. 1. 43, with a strength of 70 men, working in a peat-factory. Closed in Apr. 43, to take in Russian PoW's (Statement of one former inmate, no other confirmation).
- HALLENDORF** Krs. Wolfenbuettel Brit. Zone M 54/C 89
 Add: AEL of Stapostelle Braunschweig, consisting of several camps, first mentioned 9. 1. 43, the female department is mentioned on 27. 2. 43 (Gestapo files Duesseldorf). About 400—500 male prisoners in 3 barracks, 300—400 female prisoners in 2 barracks, closed before arrival of the US-Army (Buergermeister, former inmates).
 See also HALLENDORF, Volume I, page 225.

- ARBEITSDORF-FALLERSLEBEN Krs. Gifhorn Brit. Zone M 53/Y 02
 CONCENTRATION CAMP ARBEITSDORF, first mentioned 26. 4. 42, when prisoners of CC Sachsenhausen were transferred here; on 23. 6. 42 a transport came from CC Buchenwald. Construction of a large factory. Closed after transfer of 85 prisoners to Buchenwald on 5. 10. 42 and remainder to Sachsenhausen on 11. 10. 42 (former inmates, Buchenwald transport list and change of strength report). Also mentioned as KL Arbeitsdorf in correspondence of SS Wirtschafts-Verwaltungs-Hauptamt.
- LENDRINGSEN Krs. Iserlohn Brit. Zone K 52/B 01
 Add: Strafgefangenenlager West-Emsland, approx. 450 prisoners, collected in camp "Im Bieberthal" after the collapse of the German Army (Amtsverwaltung Lendringesen).
 See also LENDRINGSEN, Volume I, page 149, Volume II, page 71.
- HERZEBROCK Krs. Wiedenbrueck Brit. Zone K 52/B 01
 There was no CC Kdo. of Ravensbrueck in Herzebrock, there were only CWC's (Amtsdirektor of Herzebrock).
 See also HERZEBROCK, Volume I, page 141.
- HOLZEN Krs. Holzminden Brit. Zone L 52/C 37
 Add: CC Kdo. of Buchenwald "Stein" arrived in Febr. 45 and returned to Buchenwald on 1. 4. 45. Approx. 1500—2000 prisoners were employed with general labouring and cable laying (former inmate).
- MORINGEN/Solling Krs. Northeim Brit. Zone L 52/C 44
 Add: CONCENTRATION CAMP, first mentioned 20. 4. 33, transfers to Esterwegen and Oranienburg in Oct. 1933 (former inmates).
 As special camp for women, mentioned 8. 12. 1936 in a list of CC's under unified command. On 1. 11. 36 there were 4761 persons in the CC's, 3694 of them were political prisoners, in the camps: Dachau, Lichtenburg, Sachsenburg, Sulza and Moringen. On 19. 11. 37 the only CC's still existing were: Dachau, Sachsenhausen, Buchenwald and Moringen, holding in Sept. 1937 a total of 4536 prisoners (OCC WC Nuernberg) All female prisoners were transferred to KL Lichtenburg, 21. 3. 38 (Gestapo files Duesseldorf).
 See also MORINGEN, Volume I, page 155.
- DUDERSTADT Krs. Duderstadt Brit. Zone L 52/C 75
 Add: CC Kdo. of Buchenwald, Euzenberglager, Polte-Werke, on the Euzenberg near Duderstadt (Police report, Bad Lauterberg).
 See also DUDERSTADT, Volume I, page 157.
- HINZERT Krs. Trier French Zone K 50/L 41
 Add: SS-Sonderlager, established 1941, evacuated in the beginning of 1945 (Buergermeister).
 See also HINZERT, Volume I, page 173; Volume II, page 141.
- FARSCHWEILER ueber Hermeskeil Krs. Trier French Zone K 50/L 32
 near Hinzert
 Work detail of SS-Sonderlager Hinzert, established 28. 10. 44, 16 prisoners, working on an air-field; liberated by US-Army (Statement of one former inmate, no other confirmation).
- GUSTERATH Krs. Trier French Zone K 50/L 11
 Add: Work detail of SS-Sonderlager Hinzert, working with firm Romika, rubber-works (former inmates).
 See also GUSTERATH, Volume II, page 141.

- NEUBRUECKE-HOPPSTAEDTEN/Nahe Krs. Birkenfeld, French Zone K 50/L 61
Rheinld. Pfalz
- Work detail of SS-Sonderlager Hinzert, 250 prisoners were working in a newly established tank-factory. After an air-raid the barracks were transferred to Hoppstaedten, 2 kms away, liberated 18. 3. 45 (former inmates).
- IFFEZHEIM Krs. Rastatt French Zone K 49/R 22
- Add: CC Kdo. of Natzweiler, average strength 125 prisoners (Natzweiler records).
See also IFFEZHEIM, Volume I, page 171.
- ANKENBUCK Krs. Villingen French Zone L 49/W 53
Gem. Klengen
- CONCENTRATION CAMP ANKENBUCK, established Apr. 1933, closed end of 1933, approx. 125 prisoners, farm work, road construction, no death cases (former inmate).
- FRIEDRICHSHAFEN Krs. Friedrichshafen French Zone L 48/C 29
- Add: CC Kdo. of Dachau, first mentioned 23. 2. 43, average strength 850 pris., manufacture of V 2 parts. There were six air-raids on the camp, which was almost completely destroyed on 27. 4. 44, 89 dead; on 20. 7. 44 the "Zeppelin-Werke" was bombed — 72 dead (former inmates). On 26. 9. 44 762 pris. were transferred to CC Kdo. Dora of Buchenwald and arrived there on 30. 9. 44 (Dachau transfer list, Buchenwald transfer list, Mittelbau daily strength reports).
See also FRIEDRICHSHAFEN, Volume I, page 187.
- KASSEL Stadtkrs. Kassel US-Zone L 52/C 20
- Add: FLC: "Straflager der Gestapo fuer Fremdarbeiter", billeted in the premises of the "Moencheberger Gewerkschaft", established autumn 1942, approx. 120 prisoners (Regierungspraesident Kassel).
See also KASSEL, Volume I, page 154.
- VAAKE Krs. Hofgeismar US-Zone L 52/C 32
- CWC: Lager "Zum Reinhardswald", mentioned from Sept. 1944 until end of the war; strength approx. 100—120 Belgians and Netherlanders, working in Veckerhagen, with Werk II, detail of the Junkers-Werke Kassel-Bettenhausen, Forstbachweg (Belgian tracing officer's report).
- BREIDENBACH Krs. Biedenkopf US-Zone L 51/G 55
- Add: CWC: mentioned between 10. 11. 42 and 20. 10. 44 with 144 persons, Russians, French, Italians, and Poles, 126 of them working for Eisenwerk Buderus (Belgian tracing officer's report).
See also BREIDENBACH, Volume I, page 161.
- MARBURG/Lahn Krs. Marburg/Lahn US-Zone L 51/G 74
- Add: CWC: Lager Knutzbach of the Reichsbahn, mentioned in autumn 1944—45, with 70—80 Russian, men, women and children, working with the Bahnmeisterei and Bahnbetriebswerk and at the station (Belgian tracing officer's report).
See also MARBURG, Volume I, page 163.
- NEUSTADT Krs. Marburg/Lahn US-Zone L 51/G 95
a. d. Main-Weserbahn
- Add: CWC: Bereitschaftslager Steinbel also called "Lager fuer Auslaendische Arbeiter fuer die Ruestungs-industrie", built 1940; at first only German nationals, but later persons of all nationalities were billeted here, working with the ammunition factory in the wood of Neustadt, south of Allendorf. Some of the workers were working on the airfield in Kirtorf (Belgian tracing officer's report).
See also NEUSTADT, Volume I, page 159.

- KELSTERBACH** Krs. Gross-Gerau US-Zone L 51/M 56
 Add: Transit camp: Am Moerfelderweg, mentioned from 1941—45 with persons of all nationalities.
 CWC: Camp of the firm Dr. Kurt Badhauser & Co. KG., am Moerfelderweg, mentioned from Nov. 44 with 40—50 persons (Belgian tracing officer's report).
 See also KELSTERBACH, Volume I, page 177.
- GELNHAUSEN** Krs. Gelnhausen US-Zone L 51/N 07
 Work detail of SS-Sonderlager Hinzert, mentioned between Sept. 44 and end of March 1945 with 80 men, constructing an air-raid shelter on the airfield (Statement of one former inmate, no other confirmation).
 See also GELNHAUSEN, Volume I, page 166.
- STOCKHEIM** Krs. Erbach US-Zone L 50/M 92
 CWC: In firm Artz 70 Belgians were employed, mentioned between 19. 11. 40 and 24. 3. 45 (Belgian tracing officer's report).
- KOCHENDORF** Krs. Heilbronn US-Zone L 50/S 07
 Add: CC Kdo. of Natzweiler, opened 3. 9. 44 with a transport of 500 prisoners coming from Longwy, a second transport of 500 prisoners coming from Sachsenhausen on 10. 10. 44 and a third transport of 100 prisoners coming from Vaihingen in Febr. 45. A total of 190 dead is reported.
 CWC's: Lager Kochendorf-Plattenwald consisting of different camps:
 1) Lager der Fa. Hochtief AG having two parts:
 a) for French, Belgians and Dutch, existing since May 44—31. 3. 45
 b) for East-workers, strength about 2000 persons
 2) Lager der Fa. Mannheimer Motoren-Werke
 3) Lager der Fa. Koch & Mayer
 4) Lager der Fa. Heinkel, Zuffenhausen, this firm had the code names: Ernst Werke and "Eisbaer". The strength was about 200 persons, Russians, French and Belgians.
 The total strength of all workers at Kochendorf-Plattenwald is estimated at 5—6000 persons (Belgian tracing officer's report).
 See also KOCHENDORF, Volume I, page 178.
- BURGSTADT** Krs. Miltenberg US-Zone L 50/N 12
 CWC: Approx. 60 persons, Italians, French, Belgians and Dutch, were employed by Dr. Kurt Badhauser & Co. KG., Hoch & Tiefbau and road construction from 1944 until the end of the war (Belgian tracing officer's report).
- NUERNBERG-LANGWASSER** Stadtkrs. Nuernberg US-Zone M 50/O 40
 Internment Camp: mentioned Oct. 39—May 41 and in Jan./Febr. 43, for Jews, Russians and Poles, male and female prisoners (former inmates).
 See also NUERNBERG, Volume I, page 218.
- FOERRENBACH** Krs. Hersbruck US-Zone M 50/O 70
 Prison: SS- u. Polizei-Strafgefangenenlager, mentioned from 1944 until the end of the war, construction of tunnels for a sub-terranean aircraft-factory. The prisoners of CC Kdo. Hersbruck were also working here and their dead were cremated here and at the "Schupfer Linde", a place 4—5 kms S. of the village Schupf (Belgian tracing officer's report).
 See also HERSBRUCK, Volume I, page 217.
- NEUSTADT a. d. Waldnaab** Krs. Neustadt a. d. Waldnaab US-Zone M 50/P 13
 Add: CWC: "Kdo. Neudorf" with 150—200 Belgians, 200—250 French, 100—150 Italians, 124 female Russians, working with the firm Messerschmitt AG, between Sept. 44—45 (Belgain tracing officer's report).
 See also NEUSTADT, Volume I, page 211.

BIETIGHEIM Krs. Ludwigsburg US-Zone L 49/S 04

Add: CWC: Lager der Fa. DLW = Deutsche Linoleum Werke AG, Wilhelmstr., with approx. 250—300 male and female Russians, 12 Belgians and 20 French persons, mentioned from 1943—45 (Belgian tracing officer's report).

See also BIETIGHEIM, Volume I, page 181.

SCHWAEBISCH-GMUEND Krs. Gmuend US-Zone L 49/S 52

Add: CWC's: Lager "Katholisches Vereinshaus", Alter Kasernenplatz, mentioned 1942 until the end of the war, with 200—300 East-workers, working for different firms,
Lager Taubental, mentioned end of Oct. 1942 until the end of the war, with 300 female East-workers, working for different firms, chiefly with firm Binder, Silberwarenfabr., Ackergasse,
Lager am Schisstal, mentioned 1942, until the end of the war, with a strength of 208 persons of different nationalities, on 31. 12. 44 working in "Zahnradfabrik",
Lager of the firm W. & W. Schenk, Lorcherstr., with a strength of approx. 100 persons and other 52 persons having been PoW's, arriving 1942, who became civilian workers from 1944 (Belgian tracing officer's report).

See also SCHWAEBISCH-GMUEND, Volume I, page 185.

HEIDENHEIM Krs. Heidenheim US-Zone L 49/S 71

Add: CWC's: Wohnlager Weidegrund or Lager Hauffstr., mentioned 1942 until liberation with a strength of about 500 men and women, working with the firm Voith.

Lager in der Ulmerstr. 43, Buerobaracken with approx. 80 persons, French and Belgians, also working with the firm Voith.

The firm WCM = Wuerttemberg. Cattun-manufactur had 3 camps:

Gasthaus "Zum Felsen", Schnaitheimerstr. 69, with 20 Belgians, mentioned from 1941 to 1945.

Lager an der Rembrandtstr., with French, Belgians and Dutch, mentioned from 1942—1945.

Lager Nattheimerstr., with 250 French, Dutch and Ukrainians, mentioned from Febr. 1944—1945.

The total strength of these 3 camps was 432 persons (Belgian tracing officer's report).

See also HEIDENHEIM, Volume I, page 185.

ULM Stadtkrs. Ulm US-Zone L 49/X 68

Add: KL Kuhberg, established in Dec. 1933 after the transfer of KL Heuberg with 300 German prisoners; closed in July 1935 (Betreuungsstelle Ulm).

CWC's: Lager Friedrichsau, strength 600—1400 persons of all nationalities, working with the firms: Eberhardt, Ott, Wielandt etc. between 14. 9. 42 and 24. 4. 45.

Lager Roterberg, strength approx. 1000—1500 East-workers, working with the firm Magirus — Kloeckner-Humboldt-Deutz AG and with the firm Kaessbohrer, mentioned between 1943 and 24. 4. 45.

Lager Fort Albeck, strength approx. 350 persons of all nationalities, working with the firm Magirus, mentioned between 1942 and 24. 4. 45.

Lager am Hindenburgring, Gewerbeschule, strength approx. 800 persons of all nationalities, chiefly Russians, working with the firm Magirus, mentioned from 1943—Dec. 44 when it was destroyed by air-raid. After this the inmates were billeted in Lager Roterberg and Fort Albeck.

Lager "Tuermle" of the Deutsche Reichsbahn in Ulm-Soeflingen, Weinbergstr., mentioned 1941 with 200—240 persons, increasing to 600—700 at the end of the war, working with the Bahnbetriebswerk, Gueterabfertigung and at the station.

Lager am Wall, mentioned between 1940 and 1945 with approx. 200 Poles, working with the Bahnmeisterei 2.

Arb.-Lager Wohnb. 2 and 3, mentioned between 1939 and 17. 12. 44, with approx. 60—80 persons, working with the Betriebswerk and Gueterabfertigung.

Lager Wilhelmsburg, with approx. 1200 men and women, working with the firm Telefunken, evacuated from Lodz, mentioned between 1. 9. 44 and 25. 4. 45.

Lager Turnhalle, Ulm-Soeflingen, with 100 Russian women, working with the firm Magirus, mentioned from 1943—Dec. 1944 (Belgian tracing officer's report).

See also ULM, Volume I, page 185.

- ALTSTRELITZ** Krs. Neustrelitz Russ. Zone N 54/V 53
suburb of Neustrelitz
- Work detail of prison Neustrelitz, mentioned 18. 3. 43—8. 8. 43, 200 prisoners, including 80 women, agricultural work (former inmate).
- See also NEUSTRELITZ, Volume I, page 265.
- RETZOW** Krs. Neustrelitz Russ. Zone N 54/U 33
Gem. Rechlin
- Add: CC Kdo. of Ravensbrueck, mentioned in Febr. 45 with a strength of about 1200—2000 prisoners, working on the air-field Retzow-Rechlin. 35 prisoners were killed during an air-raid. On 11. 2. 45 a transport to Ellrich is mentioned and on 1. 5. 45 one to Malchow (former inmates).
- See also RETZOW, Volume I, page 263.
- RAVENSBRUECK** Krs. Templin Russ. Zone N 54/U 62
- Add: CONCENTRATION CAMP: According to an RSHA order no Jewish women were to be sent to Ravensbrueck after 2. 10. 42. The Jewish inmates of Ravensbrueck were to be transferred to CC Auschwitz, Frauenabteilung. After 5. 11. 42 all CC's in the Reich were to be free of Jews. All Jews were to be transferred to CC Auschwitz and KG Lg. Lublin (Photocopies of RSHA documents).
- See also RAVENSBRUECK, Volume I, page 264; Volume II, page 209.
- DABELOW** Krs. Neustrelitz Russ. Zone N 54/U 62
- CC Kdo. of Ravensbrueck, work detail of "Deutsche Versuchsanstalt fuer Ernaehrung und Verpflegung GmbH.", an SS-owned plant, the prisoners were working at Brueckentin and Hof Comthurey, the domicile of Pohl (Photocopies of SSW-VHA documents, OCC WC Nuernberg).
- SALZWEDEL** Krs. Salzwedel Russ. Zone M 53/Y 27
- Add: CC Kdo. of Neuengamme, first mentioned 10. 7. 44, liberated 14./15. 4. 45 (former inmates).
- See also SALZWEDEL, Volume I, page 258.
- MAGDEBURG** Stadtkrs. Magdeburg Russ. Zone M 53/Y 60
- Add: AEL: "Straflager Magdeburg", 500—600 prisoners, no women, different work places, released after 2—3 months, or transferred to a CC (former inmates).
- See also MAGDEBURG, Volume I, page 247.
- BRANDENBURG/Havel** Stadtkrs. Brandenburg Russ. Zone N 53/Z 23
- CONCENTRATION CAMP, was to be closed on 23. 4. 34 (Gestapo files Duesseldorf).
- See also BRANDENBURG, Volume I, page 259.
- VELTEN** Krs. Osthavelland Russ. Zone N 53/Z 66
- Add: CC Kdo. of Ravensbrueck, established March 1943, 800 female prisoners, working in an ammunition factory, evacuated in direction Neustadt/Luebecker Bucht on 20. 4. 45, liberation by Soviet troops 11. 5. 45 (former inmate).
- See also VELTEN, Volume I, page 261.
- HENNIGSDORF** Krs. Osthavelland Russ. Zone N 53/Z 76
- CC Kdo. of Ravensbrueck, first mentioned 10. 10. 44, 850 female prisoners, working in armament industry, closed April 45 (former inmates).

- FINKENHEERD a. O. Krs. Lebus Russ. Zone O 53/V 62
Gem. Brieskow
- FLC: ZAL for Jews, on the Reichsautobahn, first mentioned Dec. 41, 400—800 prisoners, working with "Maerkisches Elektrizitaetswerk". Transfer to ZAL Schwiebus in May 43, last mentioned July 1943 (former inmates).
- FRANKFURT a. d. Oder Stadtkrs. Frankfurt a. d. Oder Russ. Zone O 53/V 63
- Add: FLC: ZAL for Jews, first mentioned Aug. 1942, 2000—5000 prisoners, closed end of Nov. 1944 (former inmates).
See also FRANKFURT a. d. O., Volume I, page 268.
- FUERSTENBERG/O. Krs. Guben Russ. Zone O 53/V 71
- FLC: ZAL for Jews, mentioned between April 1942 and 28. 8. 43, 250—300 prisoners, railroad construction, firm MEW (former inmates).
- BAD SULZA/Thuer. Krs. Weimar Russ. Zone M 52/J 69
- CONCENTRATION CAMP BAD SULZA, established July 1933, about 350—400 male prisoners, no women, transferred July 1937 to Prettin/Elbe, to the Lichtenburg (former inmates). It is first mentioned on 21. 7. 34 and last mentioned on 27. 7. 37 (personal files of KL Lichtenburg).
- STEMPEDA Krs. Sangerhausen Russ. Zone M 52/D 23
- Sub-Kdo. of CC Kdo. Rottleberode of Mittelbau, starting about spring 44, 500 prisoners, billeted in barracks near the "Steinbruch", a quarry, where they were working. Besides these about 300 prisoners came daily from Rottleberode and marched back in the evening, approx. 3 kms. Evacuation around 2. 4. 45 (former inmate).
- See also ROTTLEBERODE, Volume I, page 251.
- HOHLSTEDT Krs. Sangerhausen Russ. Zone M 52/D 32
- Add: CC Kdo. of Mittelbau, mentioned after 16. 1. 45, 125 prisoners, average strength 300 prisoners, last mentioned 27. 3. 45 (Mittelbau daily strength reports).
See also HOHLSTEDT, Volume I, page 252.
- DERENBURG Krs. Wernigerode Russ. Zone M 52/D 16
ueber Halberstadt
- FLC: of the O T, established Jan. 1945, 100 prisoners, liberated April 1945 by US Army (Statement of one former inmate, no other confirmation).
- ASCHERSLEBEN-DUBEN Stadtkrs. Aschersleben Russ. Zone M 52/D 55
- Add: CC Kdo. of Buchenwald; the Junkers aircraft factory lay in Duben, suburb of Aschersleben. Liberated 9. 5. 45 (former inmate).
See also ASCHERSLEBEN, Volume I, page 245; Volume II, pages 198, 199.
- ATZENDORF Krs. Calbe/Saale Russ. Zone M 52/D 67
ueber Stassfurt
- FLC: established Summer 1944, 500, later 800 prisoners, closed after 14. 4. 45 and evacuated to CC Mittelbau (Statement of one former inmate, no other confirmation).

- BERNBURG/Saale Krs. Bernburg Russ. Zone M 52/D 76
 Add: Extermination Center. A top-secret action of the Reich started under Code: 14 f 13 on 10. 12. 41. Mentally deficient and insane prisoners were to be selected in the CC's by a commission of doctors for "Sonderbehandlung". On 16. 12. 41 293 pris. were selected in CC Gross-Rosen. Correspondence between "Heil- und Pflegeanstalt Bernburg" and the Kommandant of CC Gross-Rosen arranged a transfer of 70 pris. on 17. 3. 42 and of 57 pris. on 19. 3. 42 to Bernburg for extermination (Photocopies of original correspondence and transport lists). An order of SS-Wirtschafts-Verwaltungshauptamt of 27. 4. 43 says that only insane prisoners were to be selected for action 14 f 13 by a commission of doctors and tubercular prisoners and others unfit for work were not to be included (Photocopy SS-W-Verw. HA.).
 See also BERNBURG, Volume II, page 204.
- SPERGAU Krs. Merseburg Russ. Zone M 52/D 90
 Add: AEL, 1000 prisoners, including 400 women, working with Leuna-Werke (former inmates).
 See also SPERGAU, Volume I, page 243.
- BRUCKDORF Saalkreis Russ. Zone M 52/D 92
 Gestapo Lager: established Dec. 44 with 500 prisoners, later 1000—2000; liberated 17. 4. 45 (Statement of one former inmate, no other confirmation).
- KAMENZ Stadtkrs. Kamenz Russ. Zone N 52/A 41
 CC Kdo. of Gross-Rosen; on 26. 1. 45 a transport of 750 prisoners left Flossenbuerg for Kdo. Kamenz (Flossenbuerg transport list and Number book).
- WESTEWITZ Krs. Doebeln/Sa. Russ. Zone N 52/K 69
 near Doebeln
 Prison: Haftlazarett, until 1941 prisoners were officially registered as mental patients. The "Straflazarett" was transferred to Untergoeltzsch in 1941. A part of the inmates were shot, others transported to "Militaergefaengnis" Torgau (VVN Hamburg, NNTB).
- APPOLLENSDORF Krs. Wittenberg Russ. Zone N 52/E 37
 Prison: Strafgefangenenlager Elberegulierung, mentioned 18. 1. 44—11. 4. 45 (death certificates).
- PIESTERITZ Krs. Wittenberg Russ. Zone N 52/E 37
 AEL: mentioned 10. 9. 44—25. 9. 44, the prisoners working with Gummi-Werk Elbe (death certificates).
- TORGAU Krs. Torgau Russ. Zone N 52/E 64
 Add: Prison: Fort Zinna, "Wehrmachtsgefaengnis", mentioned several times between 4. 8. 43 and 9. 11. 44 when transports were sent from Camp IV Walchum and Camp VII Esterwegen of the Emsland Group. A transfer of one prisoner from Vorbruck-Schirmeck is mentioned 20. 10. 43 (Transport lists).
 See also TORGAU, Volume I, page 240.
- LICHTENBURG Krs. Torgau Russ. Zone N 52/E 55
 near Prettin/Elbe
 CONCENTRATION CAMP with a male and a female section. The male section is first mentioned in June 1933. The "Frauenschutzhaftlager" Lichtenburg is mentioned on 1. 12. 1937 (Lichtenburg files). From 9. 8. 1937 when the male section was closed, the whole post for male prisoners in Lichtenburg was to be sent to CC Buchenwald. All female prisoners of KL Moringen were transferred to KL Lichtenburg on 21. 3. 1938 (Gestapo files Duesseldorf). 3 transports, totalling 1275 prisoners were transferred to CC Buchenwald between 31. 7. 37 and 19. 8. 37. The female section was closed on 15. 5. 1939 when the "FKL Lichtenburg" was re-established in Fuerstenberg/Meckl. with the name CC Ravensbrueck (Gestapo files Duesseldorf). On 4. 9. 1934 a transport of 2 prisoners is mentioned, transferred from CC Lichtenburg to SS-Kommando Chemnitz. On 4. 9. 1934 a transport of 18 prisoners is mentioned, transferred from CC Lichtenburg to SS-Kdo. Dresden, Drachenberge (Lichtenburg files).

- DRESDEN** Stadtkrs. Dresden Russ. Zone N 52/F 29
 Add: CC Kdo. of Flossenbuerg, Schandauerstr. 68, 500 prisoners, approx. 200 female prisoners were transferred to CC Theresienstadt on 13. 4. 45, 250 prisoners were evacuated to Pirna later.
 CC Kdo. of Flossenbuerg, "Universelle", 280 female prisoners came here from Kowel via CC Stutthof in Nov. 42, liberated 8. 5. 45 (former inmates).
 See also DRESDEN, Volume I, page 238.
- FREITHAL** Krs. Dresden Russ. Zone N 52/F 18
 Add: FLC: ZAL for Jews, 4000—5000 prisoners, 1200—1500 of them were women, working with Saechsische Gusstahlwerke, partly evacuated to CSR., liberated 8. 5. 45 (Statement of one inmate, no other confirmation).
 See also FREITHAL, Volume I, page 238.
- RADEBEUL** Stadtkrs. Radebeul Russ. Zone N 52/F 19
 near Dresden
 Prison: for political prisoners, mentioned beginning of Jan. 1945 until liberation: strength about 400 prisoners, working on "Panzersperren" for the German Army (Statement of one former inmate, no other confirmation).
- CRAWINKEL** Krs. Gotha Russ. Zone M 51/J 14
 Sub-Kdo. of CC Kdo. Ohrdruf of Buchenwald, in former "Hitlerjugendlager" and a tent camp, called "Eспенfeld", 7000 prisoners, working in quarries and constructing tunnels, transports of CC Buchenwald went to S III Ohrdruf and from there to Crawinkel. Closed and evacuated to CC Buchenwald around 20. 3. 1945 (former inmates).
 See also OHRDRUF, Volume I, page 222, Volume II, page 195.
- HOHENWARTE** Krs. Saalfeld Russ. Zone M 51/J 32
 FLC: ZAL for Jews, first mentioned 1938. Prisoners were employed with general labouring for the firm "Arbeitsgemeinschaft Saalesperre" in Hohenwarte. In 1939 approx. 200 Aryans and 130 Jews were there. In the beginning of 1940 French prisoners entered. End of 1944 all Jews were sent to other camps, also to Theresienstadt. The camp existed until liberation (Statement of one former inmate, no other confirmation).
- ERFURT** Stadtkrs. Erfurt Russ. Zone M 51/J 36
 Add: AEL, existing Oct. 1944 (Photo of former inmate).
 See also ERFURT, Volume I, page 230.
- ZWICKAU** Stadtkrs. Zwickau Russ. Zone N 51/K 34
 Add: CC Kdo. of Flossenbuerg, working on heavy war material, torpedo and tank parts, ammunition, mentioned June 1943—June 1944 (Statement made to police by former inmate).
 See also ZWICKAU, Volume I, page 233; Volume II, page 192.
- JOHANNGEORGENSTADT** Krs. Aue Russ. Zone N 51/K 51
 Add: CC Kdo. of Flossenbuerg. The Kdo. was closed on 16. 4. 45. Prisoners were evacuated to Karlsbad/CSR and from there to other camps, mainly to Theresienstadt (Buergermeister).
 See also JOHANNGEORGENSTADT, Volume I, page 233.

SACHSENBURG Krs. Frankenberg/Sa. Russ. Zone N 51/K 77

CONCENTRATION CAMP, first mentioned 20. 6. 1933 with 1016 prisoners. In 1934 and in Jan.—Aug. 1935 the strength is reported as 200—600 and increased to 1400 in Sept. 1935; in 1936 it decreased to 500. On 19. 4. 1934 a Kdo. "Luetzelhoehe" and a Kdo. "Schloss Augustusburg" is mentioned between 1. 10. 1934 and 17. 11. 1934 with 4 prisoners. CC Sachsenburg is last mentioned 9. 7. 1937 with 450 prisoners (Daily strength reports to Gestapo Dresden and invoices).

FREIBERG i. Sa. Krs. Freiberg Russ. Zone N 51/K 97

Add: CC Kdo. of Flossenbuerg, established Aug. 1944, with female prisoners from CC Auschwitz, working also with firms Messerschmitt and Hildebrand, ammunition factory, evacuation to CC Mauthausen started on 11. 4. 1945 (former inmates).

See also FREIBERG, Volume I, page 236; Volume II, page 193.

PORSCHDORF Krs. Pirna Russ. Zone N 51/F 47

Add: CC Kdo. of Flossenbuerg, billeted in Rathmannsdorf, post and railway station Porschdorf, was transferred in the first days of May 45 to an unknown destination in Czechoslovakia (Buergermeister).

See also PORSCHDORF, Volume I, page 237.

ZITTAU Krs. Zittau Russ. Zone O 51/F 97

Add: CC Kdo. of Auschwitz, established 28. 19. 1944, strength about 500 women, in an airplane factory; liberated 9. 5. 1945 (Statement of one former inmate, no other confirmation).

See also ZITTAU, Volume I, page 277; Volume II, page 205.

TERRITORIES WEST OF THE POLISH BORDER OF 1939

ANNABERG/OS former Krs. Ratibor, Germany, now Poland P 50/J 50
near Oderberg

FLC: ZAL for Jews, established Dec. 40, closed 30. 8. 44, evacuated to CC Auschwitz; 600—800 male and 70—100 female prisoners, working with Oderthalwerke and firm Schaffgotsch (former inmates).

GEBHARDSDORF former Krs. Lauban, Germany, now Poland O 51/G 39

CC Kdo. of Gross-Rosen, first mentioned Oct. 44, 300—500 women prisoners, working in an airplane factory, evacuated Febr./March 45 to Georgenthal (former inmates).

BAD WARMBRUNN—CIEPLICE former Krs. Hirschberg, Germany, now Poland O 51/G 58

Add: CC Kdo. of Gross-Rosen. The "Kommandantur" of Gross-Rosen was evacuated here in the beginning of 1945 (former inmate).

See also BAD WARMBRUNN, Volume I, page 272; Volume II, page 210.

SCHMIEDEBERG i. Schl. former Krs. Hirschberg, Germany, now Poland O 51/G 67

Sub-Kdo. of CC Kdo. Fuerstenstein of "Wuestegiersdorf Group" of Gross-Rosen, mentioned Dec. 43 — May 44 (former inmates).

- BUCHWALD-HOHENWIESE** former Krs. Hirschberg, Germany, now Poland O 51/G 67
 Sub-Kdo. of CC Kdo. Hirschberg of Gross-Rosen, established 11. 4. 44, 25 prisoners, installation work in SS-Tb Hospital, closed 18. 2. 45, prisoners went back CC Kdo. Hirschberg (former inmate).
 See also HIRSCHBERG, Volume I, page 272.
- ZILLERTHAL-ERDMANNSDORF** former Krs. Hirschberg, Germany, now Poland O 51/G 67
 FLC: first mentioned Fall 43, strength about 500—1000 female prisoners, working in textile-factories. Closed Jan. 45 (former inmates).
 FLC: ZAL for Jews, mentioned April—May 44, 200 male and 700—800 female prisoners, general labouring. The men were transferred end of May 44 to Hirschberg (Statement of one former inmate, no other confirmation).
- FRIEDLAND** former Krs. Waldenburg, Germany, now Poland O 51/G 96
 CC Kdo. of Gross-Rosen, first mentioned 9. 9. 44, 500 prisoners, working with firm VDM, airplane parts and V 2 (former inmates). The Kdo. was partly transferred to Ebensee on 3. 3. 45 (Mauthausen-Ebensee strength reports), the remaining prisoners were liberated by the Russians on 9. 5. 45 (former inmates).
 See also FRIEDLAND, Volume I, page 45; Volume II, page 210.
- WALDENBURG** former Krs. Waldenburg, Germany, now Poland O 51/H 07
 CC Kdo. of Gross-Rosen, first mentioned Sept. 44, 600 prisoners, engineering work with firm Holzmann for IG Farben-Werke, liberated by the Soviet Army 8. 5. 45 (former inmates).
 See also WALDENBURG, Volume I, page 272.
- MAERZBACHTAL** former Krs. Waldenburg, Germany, now Poland O 51/H 07
 near Lehmwasser (Lehmwasser)
 Sub-Kdo. of "Wuestegiersdorf Group" of CC Gross-Rosen, first mentioned 6. 11. 43 with 400 prisoners, working at Lehmwasser with firm Weiden & Petersil, last mentioned 14. 2. 45, evacuated on foot before the occupation by the Russian troops (former inmates).
- FUERSTENSTEIN** former Krs. Waldenburg, Germany, now Poland O 51/H 08
 Post Bad Salzbrunn
 Sub-Kdo. of "Wuestegiersdorf Group" of CC Gross-Rosen, mentioned 29. 6. 44, had a detail in Schmiedeburg (inmate of Gross-Rosen Schreibstube).
- TANNHAUSEN** former Krs. Waldenburg, Germany, now Poland P 51/H 06
 Sub-Kdo. of "Wuestegiersdorf" Group of Gross-Rosen, the pris. were working at Lehmwasser and returned to Tannhausen in the evening (former inmate of Schreibstube Wuestegiersdorf).
- LEHMWASSER** former Krs. Waldenburg, Germany, now Poland O 51/H 07
 Work-place for the Sub-Kdo's of the "Wuestegiersdorf Group" of CC Gross-Rosen: Tannhausen, Maerzbachtal, Kaltwasser and Laerche (former inmate of Schreibstube Wuestegiersdorf).
- LAERCHE** former Krs. Waldenburg, Germany, now Poland O 51/H 07
 near Lehmwasser (Lehmwasser)
 Sub-Kdo. of "Wuestegiersdorf Group" of CC Gross-Rosen, working in Lehmwasser and for firm Lingen & Co., plumbing. The camp is mentioned between 20. 10. 44 and 7. 2. 45 (former inmates).

- KALTWASSER** former Krs. Waldenburg, Germany, now Poland P 51/H 16
 Sub-Kdo. of "Wuestgiersdorf Group" of CC Gross-Rosen, established Aug. 44 with 500 prisoners, increased to about 2000 prisoners, working in Lehmwasser with firm Weiden & Petersil, evacuated Jan. 45 (former inmates).
- OBERWUESTEGIERSDORF** former Krs. Waldenburg, Germany, now Poland P 51/H 06
 CC Kdo. of Gross-Rosen, belonging to the "Wuestgiersdorf Group", first mentioned 26. 5. 44. In Oct. 44 2000 male prisoners arrived from Auschwitz (former inmates).
 See also WUESTEGIERSDORF, Volume I, page 271.
- WOLFSBERG** former Krs. Waldenburg, Germany, now Poland —
 (former inmates give W. in Krs. Waldenburg but it is not to be found on the map).
 Add: FLC: ZAL for Jews, working for OT, transformed into a
 CC Kdo. of Gross-Rosen, belonging to the "Wuestgiersdorf Group", first mentioned May 44, working for big underground plants, ammunition factory, for the aircraft industry with OT and the firms Ackermann, Jank, Kernner, Hotze, Hutto, Tebe etc., building of tunnels (former inmates). All prisoners fit for work were evacuated to Flossenbuerg, Buchenwald and to Ebensee; closed Febr./March 45. The dead were cremated in Doernhau (former inmates).
 See also FRIEDLAND, Volume I, page 45; Volume II, page 210.
- BOLKENHAIN** former Krs. Bolkenhain, Germany, now Poland O 51/G 89
 FLC: ZAL for Jews, mentioned 1940 — Oct. 43, 300—350 female prisoners, working in a cotton mill, was later transferred into a
 CC Kdo. of Gross-Rosen, 500 prisoners, road construction and working in an aviation factory, closed Febr. 45 and transferred to CC Buchenwald (former inmates).
- BAD KUDOWA** former Krs. Glatz, Germany, now Poland O 51/H 03
 FLC: ZAL for Jews, first mentioned Aug. 44, 500—1600 female prisoners, working with firm VDM, airplane and road-construction, liberated 8. 5. 45 (former inmates). One inmate gives Bad Kudowa as belonging to CC Gross-Rosen.
- GELLENAU** former Krs. Glatz, Germany, now Poland O 51/H 03
 CC Kdo. of Gross-Rosen, established 2. 3. 43, about 1500 female prisoners, working with firm Dierig and in an airplane factory, evacuated end of March 45 to CC Mauthausen (Statement of two former inmates, no other confirmation).
 See also GELLENAU, Volume I, page 271.
- LUDWIGSDORF** former Krs. Glatz, Germany, now Poland P 51/H 16
 Add: CC Kdo. of Gross-Rosen, mentioned 1943 with 1000 women, working in an ammunition factory (former inmate of Wuestgiersdorf Schreibstube, former inmates).
 See also LUDWIGSDORF, Volume I, page 271.
- MITTELSTEINE** former Krs. Neurode, Germany, now Poland P 51/H 14
 CC Kdo. of Gross-Rosen, established 23. 8. 44, 400 female prisoners, working in an aircraft factory, closed and evacuated to Grafenort April 45 (former inmates).
- FALKENBERG** former Krs. Neurode, Germany, now Poland P 51/H 16
 Sub-Kdo. of "Wuestgiersdorf Group" of CC Gross-Rosen, established April 44, 1300 prisoners, tunnel and road construction, closed Jan. 45, transferred via Wolfsberg to Ebensee (former inmates).

- EULE former Krs. Neurode, Germany, now Poland P 51/H 16
 Gemeinde Ludwigsdorf
 Sub-Kdo. of CC Kdo. Wueste-Waltersdorf of Gross-Rosen, established April 44, approx. 1300 prisoners, closed 13. 1. 45, transferred to Wuestegiersdorf, liberated there 5. 5. 45 (Statement of one former inmate, no other confirmation).
- LANGENBIELAU/Reichenbach former Krs. Reichenbach i. Eulengeb., Germany, P 51/H 26
 now Poland
 Add: CC Kdo. of Gross-Rosen, first mentioned March 44, when the ZAL for Jews was transformed into a CC Kdo. Approx. 2000 male prisoners were working with the firms: Telefunken, Krupp, Goldschmidt, Hagewerk, for the Luftwaffe, and with a spinning mill Fa. Flechtner. These male prisoners were prob. billeted in the "Sportschule" Reichenbach.
 600—1000 female prisoners were working in a cotton-mill and were billeted in Langenbielau. Liberated 8. 5. 45.
 FLC: ZAL for Jews, first mentioned autumn 43, transformed into a CC Kdo. of Gross-Rosen in March 44 (former inmates).
 See also LANGENBIELAU—BIELAWA, Volume I, page 273.
- FAULBRUECK former Krs. Reichenbach i. Eulengeb., Germany, now Poland P 51/H 27
 Add: FLC: ZAL for Jews, mentioned before Febr. 44; in June 44 126 Jews came from FLC Gnadenfrei, employed in engineering work at Koenigszelt, transferred end of July 44 to CC Gross-Rosen (former inmates).
 See also FAULBRUECK, Volume I, page 274.
- GNADENFREI former Krs. Reichenbach i. Eulengeb., Germany, now Poland P 51/H 36
 FLC: ZAL for Jews, mentioned July 44, 127 prisoners, employed in engineering work for the "Gedora-Werke" — Koenigszelt (former inmates).
- FREIBURG/Schlesien former Krs. Schweidnitz, Germany, now Poland O 51/H 08
 FLC: ZAL for Jews, established Nov. 43, approx. 600 prisoners, working with firm AEG, closed Nov. 44, all prisoners were transferred to CC Kdo. Waldenburg of Gross-Rosen (former inmates).
- GRAEBEN former Krs. Schweidnitz, Germany, now Poland P 51/H 09
 CC Kdo. of Gross-Rosen, since Febr. 44, transformed from ZAL for Jews, 500 female prisoners, working in a flax-mill, closed and transferred to CC Bergen-Belsen Nov./Dec. 44.
 FLC: ZAL for Jews, existing since May 42, transformed into a CC Kdo. in Febr. 44 (former inmates).
- GRAEDITZ former Krs. Schweidnitz, Germany, now Poland P 51/H 28
 FLC: ZAL for Jews, first mentioned June 42, 1500—2000 prisoners, road-construction, building of barracks with firm Goldschmidt, Baustelle OT in Faulbrueck and with firms Krupp and Telefunken, transferred Oct. 44 to "Sportschule Reichenbach" near Langenbielau (former inmates).
- GRAFENORT former Krs. Habelschwerdt, Germany, now Poland P 51/H 33
 CC Kdo. of Gross-Rosen, established March 45, 200—400 prisoners, employed with engineering work, liberated 9. 5. 45 by the Russians (former inmates).
- BRIEG—BRZEG former Krs. Brieg, Germany, now Poland P 51/H 89
 CC Kdo. of Gross-Rosen, established spring 1944, about 1000 prisoners; working on an airfield, closed 23. 1. 45, evacuated to Gross Rosen (former inmates).

- ASLAU former Krs. Bunzlau, Germany, now Poland O 52/B 53
 Add: CC Kdo. of Gross-Rosen, first mentioned 20. 6. 44, 1200 prisoners working in an airplane factory (former inmate).
 See also ASLAU, Volume I, page 277; Volume II, page 211.
- MAERZDORF former Krs. Loewenberg i. Schl., Germany, now Poland O 52/B 50
 CC Kdo. of Gross-Rosen, first mentioned Sept. 44, 200—400 female prisoners, working in a flax mill, liberated 8. 5. 45 (former inmates).
- GROSS-POGUL former Krs. Wohlau, Germany, now Poland P 52/C 13
 FLC: ZAL for Jews, transformed from an English PoW camp in Aug. 1942, 100—210 prisoners, working in a brick yard, transferred end of 1944 to Kittlitztreben (former inmates).
- REICHSWALD former Krs. Wohlau, Germany, now Poland P 52/C 23
 FLC: ZAL for Jews, established 1939 with 45 persons, including 15 women; under administration of "Staatspolizei Breslau". Jews were evacuated 25. 2. 1942 to CC Auschwitz (Statement of one former inmate, no other confirmation).
- SAKRAU former Krs. Oels, Germany, now Poland P 52/C 52
 Add: FLC: ZAL for Jews, established 1941, 200—300 prisoners, working on the Reichsautobahn, closed 1943, partly evacuated to Markstaedt (Statement of one former inmate, no other confirmation).
 See also SAKRAU, Volume I, page 275.
- BIRNBAEUMEL former Krs. Militsch, Germany, now Poland P 52/C 56
 near Trachenberg
 FLC: ZAL for Jews, established 1944, 1000 female prisoners, working for Wehrmacht and OT, closed and evacuated Jan. 45 to CC Gross-Rosen (Statement of one former inmate, no other confirmation).
- BRESLAU—WROCLAW former Stadtkrs. Breslau, Germany, now Poland P 52/C 41
 Add: CONCENTRATION CAMP BRESLAU-DUERRGOY, established 12. 3. 33, 400—450 prisoners, no women, independent, camp, food was provided by Polizeipraesidium. In Aug. 33 prisoners were transferred to Esterwegen and KL Sonnenburg, last mentioned, 20. 7. 34 (former inmates).
 CC Kdo. of Gross-Rosen, "Arb.Lager Breslau 1", working with firm Famo, about 1000 male prisoners, no women.
 CC Kdo. of Gross-Rosen, "Arb.Lager Breslau 2", working with Linke & Hoffmann, factory for locomotives and railway carriages. These two Kdo's were billeted near the "Reichsbahn Reparatur Werkstaetten" and were working also with the Reichsbahn. They were evacuated together end of Jan. 45 to CC Gross-Rosen (former inmates).
 CC Kdo. of Gross-Rosen, "Breslau Lissa", established 1942 or beginning 1943, till Aug. 1944 150 prisoners, then enforced by transfers from CC Auschwitz to 520 male prisoners, no women, general labouring and road construction with firm Paul Urbanski, Oels. The Kdo. was closed 18. 1. 45 and evacuated 23. 1. 45 to Gross-Rosen; transferred to CC Buchenwald on 1. 2. 45 (former inmates).
 "Zwangsarbeitsbetriebe" for the German armament industry, employing forced labourers and Jews were:
 Stadtverwaltung Breslau,
 Archimedes,
 Famo-Werke,
 Linke & Hoffmann and
 Junkers-Werke (Bayer. Hilfswerk, Aussenstelle Weilheim). p. t. o.

FLC's: Borsig-Werke, Breslau-Hundsfield, ammunition factory, established July 44, 1200—1500 female prisoners, female SS guards (former inmates).

ZAL for Jews, Breslau-Neukirch, established Sept. 41, 400—600 prisoners, came from SS-Arbeitseinsatzkdo. Sosnowitz, working for the Reichsbahn with firms Schaltenbrand and Hess, last mentioned 14. 2. 45 (former inmates).

ZAL for Jews, Breslau-Guentherbruecke, established mid of 1943, 100—300 female prisoners, closed end of 1943, transferred to Klettendorf and then to CC Kdo. of Gross-Rosen Ludwigsdorf (former inmates).

Besides these FLC's smaller Zwangsarbeitskdos. of 30—35 men and women had to work on fortification of the besieged fortress Breslau between 9. 2. 45—8. 5. 45 (former inmate).

Ghettos: Viktoriastrasse,
Sonnenstrasse,
Wilmannstrasse,
Fischergasse (Bayerisches Hilfswerk, Aussenstelle Weilheim).

See also BRESLAU, Volume I, page 274; Volume II, page 210.

KLETTENDORF former Krs. Breslau, Germany, now Poland P 52/C 41

Add: FLC: ZAL for Jews, first mentioned 30. 10. 41, 700—800 prisoners, working on the Reichsautobahn with firms Guenther and Volle. A female department contained 300 prisoners, was transferred to Ludwigsdorf in autumn 1944. Last mentioned Oct. 44 (former inmates).

See also KLETTENDORF, Volume I, page 274.

GROSS MASSELWITZ former Krs. Breslau, Germany, now Poland P 52/C 42

FLC: ZAL for Jews, established beginning of 1941, 1000—1500 prisoners, from this camp the "Osten-Einsatz" was started, repairing railroads; in 1943 transfers to Karwin, Klettendorf, Graeditz and Dyhernfurth. Last mentioned March 1944 (former inmates).

See also MASSELWITZ — MASLICE, Volume I, page 274.

LASKOWITZ-MELESCHWITZ former Krs. Breslau, Germany, now Poland P 52/C 71
or **MARKSTAEDT-FUENFTEICHEN**

Add: CC Kdo. of Gross-Rosen. Fuenfteichen was a "Straflager" from March 1944 onwards. Until then it was a ZAL for Jews, and was called Markstaedt. Approx. 7000—8000 prisoners, mainly working for Krupp-Berta-Werk, armament industry, V 2, torpedoes, guns, and also with construction firms: Gruen & Bilfinger, Holzmann AG, Schallhorn AG Glogau, Mathies AG and Weiss & Freitag. Evacuated between 20 — 29. 1. 45 to CC Gross-Rosen, 300 sick prisoners were transported to Wuestegiersdorf. Critically ill persons remained in the camp and there is no information on their fate (former inmates).

FLC: ZAL for Jews, Markstaedt, from 1942 until March 1944 when it became a Kdo. of CC Gross-Rosen (former inmates).

See also LASKOWITZ-MELESCHWITZ, Volume I, page 274.

SONNENBURG/Neumark former Krs. Oststernberg, Germany, now Poland O 53/V 76
near Kuestrin

CONCENTRATION CAMP: "On 23. 4. 34 the KL Sonnenburg is to be closed"
(Photocopies of Gestapo files Duesseldorf).

SELCHOW-SPIEGELBERG former Krs. Oststernberg, Germany, now Poland O 53/W 13

FLC: ZAL for Jews, first mentioned Aug. 1940, 300—400 prisoners, from Ghetto Lodz, working on the Reichsautobahn, with firms Holzmann, Otto Conrad and Drexl. The camp was closed middle 43 and transferred to Vereinigte Aluminium Werke, Lautawerke near Senftenberg and became a Kdo. of CC Auschwitz (former inmates).

- KREUZSEE** former Krs. Weststernberg, Germany, now Poland O 53/V 84
 Gem. Reppen (Reppen)
- Add: FLC: ZAL for Jews, first mentioned 16. 12. 40, 400—500 prisoners, closed Aug./Sept. 43 the sick prisoners being transported to Lodz and Theresienstadt; all the others were transferred to CC Auschwitz (former inmates).
- See also KREUZBERG, Volume II, page 212.
- GRUNOW-SPIEGELBERGE** former Krs. Schwiebus, Germany, now Poland O 53/W 13
- FLC: ZAL for Jews, first mentioned 13. 12. 40, 200—600 prisoners, working on the Reichsautobahn, with firm Hermann Klammt, transferred 1942 to Posen-Kreising (former inmates).
- LEIMNITZ** former Krs. Schwiebus, Germany, now Poland O 53/W 33
- FLC: ZAL for Jews, working on the Reichsautobahn with the firms Barthel, Keller and Schulz (Statement of one former inmate, no other confirmation).
- POELITZ** former Krs. Randow, Germany, now Poland O 54/O 57
 near Stettin
- Add: CC Kdo. of Sachsenhausen, with 1500—2000 prisoners, closed 1. 4. 45, evacuation to Rostock (Statement of one former inmate, no other confirmation).
- See also POELITZ, Volume I, page 267.
- HAMMERSTEIN** former Krs. Schlochau, Germany, now Poland P 54/N 00
- CONCENTRATION CAMP, mentioned between Aug. 33 and March 35, 400—500 prisoners, working with Truppenuebungsplatz, army training camp; the prisoners were transferred to Torgau and Dachau (former inmates).
- LAUENBURG** former Krs. Lauenburg i. Pomm., Germany, now Poland P 55/H 40
- Add: CC Kdo. of Buchenwald, 114 prisoners, mentioned 28. 3. 42. These were transferred to CC Stutthof administratively:
 CC Kdo. of Stutthof, since 1. 4. 42 (SS Wirtschafts-Verwaltungshauptamt, Oranienburg).
- See also LAUENBURG, Volume I, page 269.
- NAWITZ/Pom.** former Krs. Lauenburg i. Pomm., Germany, now Poland P 55/H 60
- CC Kdo. of Stutthof, billeted in RAD camp, 1200 prisoners, evacuated on 25. 1. 45, but 750 prisoners arrived on 5. 2. 45. These worked only in the camp and were evacuated on 9. 3. 45 in the direction of Danzig. The camp was liberated 10. 3. 45 (former inmates).
- KOLKAU** former Krs. Neustadt i. Westpr., Germany, now Poland P 55/Y 06
- CC Kdo. of Stutthof, established Febr. 45, 1300 female prisoners, closed 9. 5. 45 (Statement of one former inmate, no other confirmation).
- GRENZDORF** former Freistaat Danzig, now Poland Q 55/Y 81
- CC Kdo. of Stutthof, first mentioned Nov. 1939, last mentioned 1942, 2000 prisoners, working in quarries (former inmates).
- DANZIG-NEUFAHRWASSER** former Freistaat Danzig, now Poland Q 55/Y 43
- CC Kdo. of Stutthof, first mentioned 11. 10. 39 with 5000 prisoners, clearing debris on the Westerplatte (Statement of one former inmate, no other confirmation).

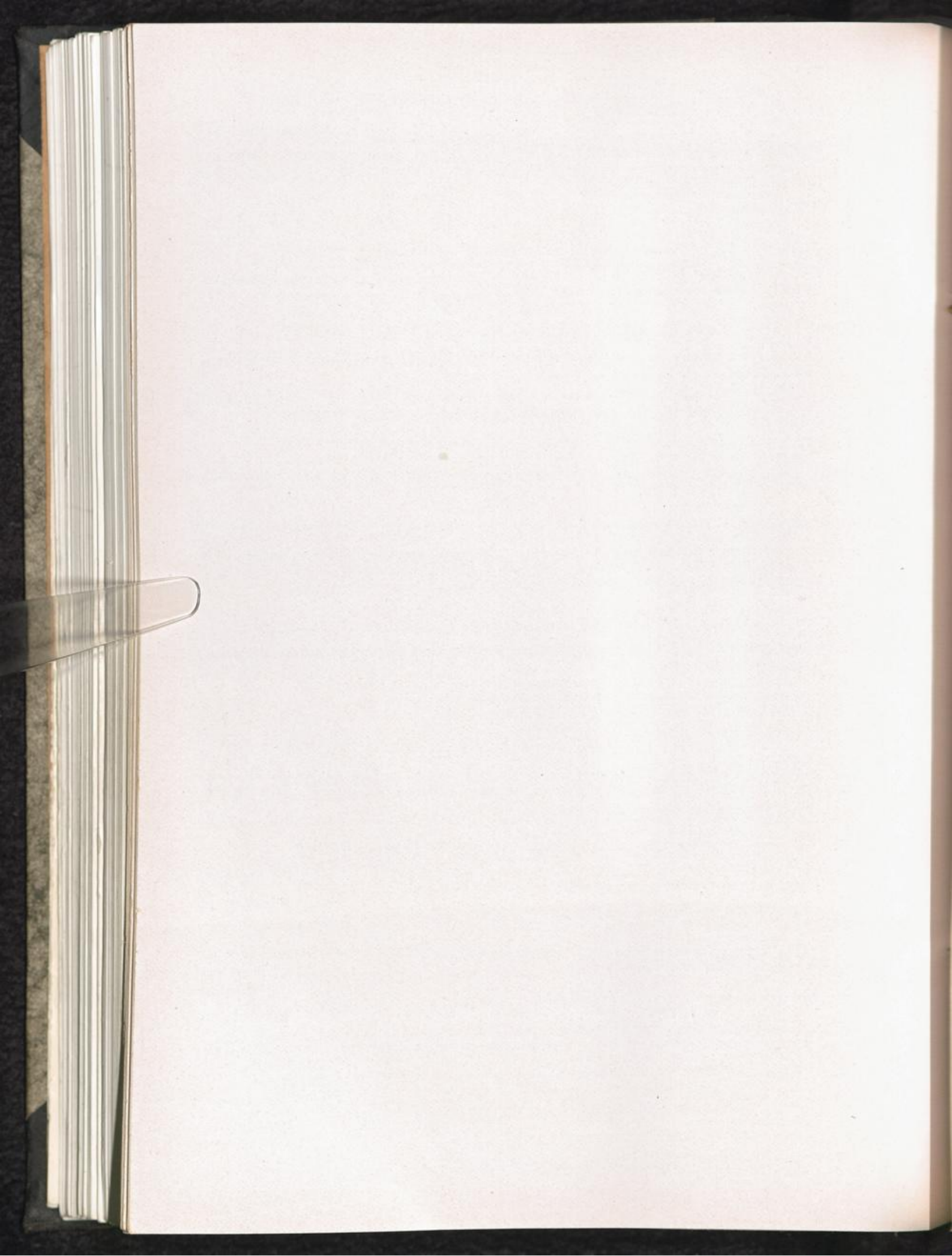

HUNGARY



- VESZPREM P 48/D 78
 FLC: ZAL for Jews, mentioned July—Nov. 44 (former inmates).
- SZOLNOK Q 48/O 37
 FLC: ZAL for Jews, first mentioned 1. 9. 42, 500—600 prisoners, the strength increased to 2000 prisoners, closed 7. 10. 44 when the prisoners were marched to Budapest (former inmates).
- SZENTKIRALYSZABADJA P 48/D 78
 FLC: ZAL for Jews, established 1940, 3000—4000 prisoners, working on an air-field with firm R.E.P., closed end of the war (former inmates).
- SZEGEDIN — SZEGED Y 7/T 17
 FLC: ZAL for Jews, mentioned Jan. 41, 800 prisoners, repairing rail-roads (Statement of one former inmate, no other confirmation).
- SOPRON — OEDENBURG P 48/X 63
 FLC: ZAL for Jews and Transit Camp; average strength 800—900 prisoners, working on an air-field. In Dec. 44 300 prisoners were evacuated to Schachendorf (former inmates).
- OROSHAZA Y 7/O 60
 Transit Camp for Jews, established 1940, strength in June about 900 prisoners, closed end of 1944 (Statement of one former inmate, no other confirmation)
- KOESZEG P 48/X 60
 near Sopron
 FLC: ZAL for Jews, first mentioned 17. 4. 44, approx. 600 prisoners, digging trenches, closed 7. 12. 44, evacuated to CC Mauthausen (former inmates).
- BALF P 48/X 63
 near Sopron
 FLC: ZAL for Jews, 2500 prisoners, fortification works, closed 1. 9. 44, and evacuated to CC Mauthausen 20.—25. 3. 45 (Statement of one former inmate, no other confirmation).
- HAJDUDHHAZ R 48/K 52
 near Debrecen
 FLC: ZAL for Jews, first mentioned 8. 9. 40, 250—4000 prisoners, closed 1944 (former inmates).
- PUSPOEK LADANY
 near Debrecen
 FLC: ZAL for Jews, mentioned between 2. 10. 42 and 1. 10. 43 with approx. 250 prisoners, building barracks (Statement of one former inmate, no other confirmation).
- BUDAPEST Q 48/H 62
 FLC: ZAL for Jews: established May 42, 1500 prisoners, partly evacuated to CC Auschwitz in 1944, last mentioned 20. 12. 44.
 Ghetto: no exact date when established, some thousand men, women, children; liberated 17. 1. 45 (former inmates).
- CSEPEL Q 48/H 51
 suburb of Budapest
 FLC: ZAL for Jews, called "Internierungslager Kiralymajor", having a strength of some thousand Jews, including several hundred women, working for Hermann Goering-Werke, established May 42, closed 8. 11. 44 (Statement of one former inmate, no other confirmation).

PESTFUERDOE

N. of Plattensee

FLC: ZAL for Jews, established in May 44, closed Nov./Dec. 44, strength about 3000 prisoners, working for a Nitrogenwerk, Oelraffinerie and Sprengstoffzeugung (Statement of one former inmate, no other confirmation).

SZIYLAGY-FALU Krs. Sziylagy/Siebenbuergen
near Grosswardein-Nagyvarad

FLC: 250 prisoners, working on the air-field for firm R.E.P. (Statement of one former inmate, no other confirmation).

LOOSOD PUSTA

W. of Budapest

FLC: mentioned 16. 10. 44 with 200 female prisoners (Statement of one former inmate, no other confirmation).

TAPOLCZA

Y 4/D 35

FLC: mentioned between 3. 6. 44 and 11. 11. 44, 500—600 pris., working on an air-field (Statement of one former inmate, no other confirmation).

GHETTOS

BEKESZABA

R 16/O 91

Ghetto: mentioned June 1944 (two former inmates).

BESZTERECZ

R 49/K 67

Ghetto: mentioned April—May 44 (one former inmate).

BUDAPEST

Q 48/H 52

Ghetto: mentioned June 42—Nov. 44 (former inmates).

DECS

Y 5/S 19

Ghetto: mentioned May—June 44 (former inmates).

KAPOSVAR

Y 4/A 95

Ghetto: mentioned July 44 (one former inmate).

KASSAD

Y 5/G 49

Ghetto: mentioned April—Dec. 44 (former inmates).

KISVARAD—KLEINWARDEIN

R 49/K 88

Ghetto: mentioned April — June 44 (former inmates).

KLEIN-TARCZA—KISTARCZA

Q 48/H 62

Ghetto: mentioned March 42 (two former inmates).

MAGYARBANHEGYES

R 19/T 89

Ghetto: mentioned June 44 (one former inmate).

MAKO

Y 7/T 47

Ghetto: mentioned April — June 44 (former inmates).

MATESZALKA	R 48/F 05
Ghetto: mentioned April—May 44 (former inmates).	
MISKOLC	R 49/J 87
Ghetto: mentioned June 40—June 44 (two former inmates).	
MONOR	Q 48/H 80
Ghetto: mentioned May 44 (one former inmate).	
NAGYVARAD — GROSSWARDEIN	
Ghetto: mentioned March—June 44 (three former inmates).	
NYIREGYHAZA	R 48/K 55
Ghetto: mentioned May 43—May 44 (former inmates).	
PAKS	Y 6/N 23
Ghetto: mentioned May 44—Aug. 44 (three former inmates).	
SARVAR	P 48/C 99
Ghetto: mentioned March—July 44 (one former inmate).	
SATORAIJAUJHELY	R 49/E 50
Ghetto: mentioned May—June 44 (former inmates).	
SIMA	R 49/K 29
Ghetto: mentioned May 44 (one former inmate).	
SZEGED	Y 7/T 17
Ghetto: mentioned June 44 (former inmates).	
SZEKESZFEHERVAR — STUHLWEISSENBURG	
Ghetto: mentioned June 44 (one former inmate).	
SZOMBATHELY	P 48/C 78
Ghetto: mentioned without date (one former inmate).	

ITALY

FERRAMONTI-TARSIA

Prov. Cosenca

Add: Transit and Internment camp: established June 1940, 2000 prisoners, 500 of them were women, liberated 8. 9. 43. (Statement of one former inmate, no other confirmation).

See also FERRAMONTI-TARSIA, Volume I, page 291.



LATVIA



RIGA

Add: CONCENTRATION CAMP KAISERWALD, established 1942, strength between 4000—15000 prisoners, half of them women, working for the Wehrmacht, Luftwaffe and OT. Closed Sept. 1944, evacuated to CC Stutthof. The Kdo. working with AEG-Kabellegung, Grosse Freiheitsstr., 800 female prisoners, was transported to Thorn and belonged to CC Stutthof.
As Subcamps of CC Kaiserwald are mentioned: Spilwe, Dundanga, Lenta, Eleja-Meitenes (former inmates).

See also RIGA, Volume I, page 295.

SALASPILS

14 km E of Riga

CONCENTRATION CAMP, established March 1942, 7000 prisoners, including 2000 women, last mentioned 6. 7. 43. In summer 1944 the camp was used for PoW's (former inmates).

WALGUNDE

near Riga

FLC: ZAL for Jews "Torfstich", established 1941, 500 prisoners, including 100 women, closed and transferred to Ghetto Riga in Sept. 41 (Statement of one former inmate, no other confirmation).

DUNDANGA

Transit and work camp: mentioned 14. 8. 44, 1500 female prisoners, working in an ammunition factory. In the neighbourhood was also a camp for men, strength not given (former inmates).

ELEJA-MEITENES

40—50 km from Mitau/Jelgawat

CC Kdo. of Kaiserwald-Riga, first mentioned 1942, 1200—1500 prisoners, men, women and children, railroad construction, firms Rippel, Berger and Ottlieb. Closed May 44 and transferred to CC Kaiserwald (former inmates).

GHETTO

RIGA

Ghetto: mentioned Jan. 41—July 43 (former inmates).

LITHUANIA



SCHAULEN—SIAULIA

S 56/M 40.

Ghetto: existing Aug. 41—July 43, when transferred into a CC.

CONCENTRATION CAMP: established July 43, average strength 400 prisoners, more than 50% women, working in different factories, closed 21 7. 44, evacuated to CC Stutthof and transferred to CC Dachau, Aug. 44 (former inmates). One former inmate gives Schaulen as CC Kdo. of Kaunas.

BATCUM

S 56/M 40

near Schaulen — Siauliai

(Schaulen)

FLC: ZAL for Jews, established 1942, closed 1944, opened only during summertime, approx. 500—1000 prisoners, of them 200—500 women. Belonged to Ghetto Schaulen (former inmates).

PONIVIEZ — PONIEWIEZ

S 56/M 40

near Schaulen — Siauliai

(Schaulen)

FLC: ZAL for Jews, mentioned in June 44, prisoners were working on an air-field. Closed end of June 44, a part of the prisoners were transferred through Schaulen to Stutthof, and from there, in Aug. 44, to Dachau (former inmates).

KAUNAS — KOWNO — KAUEN

S 55/W 88

Add: Ghetto: established 15. 8. 41, 32000 men, women and children, administration: "Gebietskommissar". Existed until autumn 42, when 3 massacres reduced the population to 14000 persons, including 400 women. The Ghetto was then transformed into a:

CONCENTRATION CAMP: existing till 14. 7. 44, when the men were brought to Dachau and the women to Stutthof. CC Kaunas had work camps at Palemonas and Aleksotas. No numbering system, although provision had been made for this. Evacuated Aug. 44: women and children to Stutthof, the men to Dachau (former inmates).

See also KAUEN, Volume I, page 295.

ALEKSOTAS - KOWNO

S 55/W 88

Ghetto: first mentioned July 42.

Work camp of CC Kaunas — Kowno, established June 43, 300—400 male and 100—150 female prisoners. Working with "Flakstandsetzungswerkstaette" of firm Schichau in Elbing. Evacuated around 15. 7. 44 to CC Stutthof (former inmates).

ZEZMARIAI

50 km from Kowno

FLC: first mentioned in April 1942, prisoners were working on road construction and wood cutting (statement of one former inmate). Another former inmate gives Zezmariiai as a Kdo. of CC Kaunas-Kowno, strength about 450 prisoners, including 300 women.

WILNO — VILNIUS

Ghetto: mentioned 1941.

FLC: ZAL for Jews, first mentioned 1942, 600 prisoners, working with "Heereskraftfahrpark", Army-motor-pool, closed 1945 (former inmates).

PALEMONAS

20 km from Kowno

Work camp of CC Kaunas — Kowno, established 1941, strength 50 prisoners, working in a brick-yard (former inmates).

LINKAICIAI

FLC: ZAL for Jews, 180 prisoners, including 70 women, unloading ammunition for the Wehrmacht, closed March 44, evacuated via Schaulen to CC Stutthof (Statement of one former inmate, no other confirmation).

PROVENISKIAI

10 km from Kaunas

CONCENTRATION CAMP: established 1941, closed 1944, strength about 5—6000 prisoners, including 500 women, working in the woods (Statement of one former inmate, no other confirmation).

GHETTOS

KAUNAS — KOWNO — KAUEN

S 55/W 88

Ghetto: mentioned 1940—July 44 (former inmates).

VILIJAMPOLE/KOWNO

S 55/W 88

Ghetto: mentioned July 44 (one former inmate).

(Kowno)

KREWO

Ghetto: mentioned May 42 (one former inmate).

LIBAU

Ghetto: mentioned 1941—Oct. 43 (former inmates).

NIESWIEZ

Ghetto: mentioned 1942 (one former inmate).

OSCHMIANA — OSZMIANA

Ghetto: mentioned July 41—March 43 (three former inmates).

SCHAULEN — SIAULIAI

S 56/M 40

Ghetto: mentioned 1941—July 44 (former inmates).

SMORGONIE

Ghetto: mentioned July 41 — July 42 (one former inmate).

WILNO

Ghetto: mentioned end of 1941—Nov. 44 (former inmates).

ZEZMARIAI

Ghetto: mentioned Jan.—June 43 (one former inmate).

THE NETHERLANDS



OUDEKERK
near Made

2 A/D 94

Transit Camp, established end of 1944, liberated 3. 3. 45, fortification works, no women, no prisoner numbers (former inmate).



NORWAY



BEISFJORD
near Narvik

N 9/0199

FLC: established 22. 6. 42, 900 prisoners, 300 prisoners were executed 14/15. 7. 42, closed autumn 42
(Statement of one former inmate, no other confirmation).

JONSVANNET
near Trondhjem

46 D/3030

FLC: established 15. 7. 42, strength 600 prisoners, 150 were executed in Aug. 42, closed 1. 9. 42. All
prisoners were evacuated to Beisfjord (Statement of one former inmate, no other confirmation).

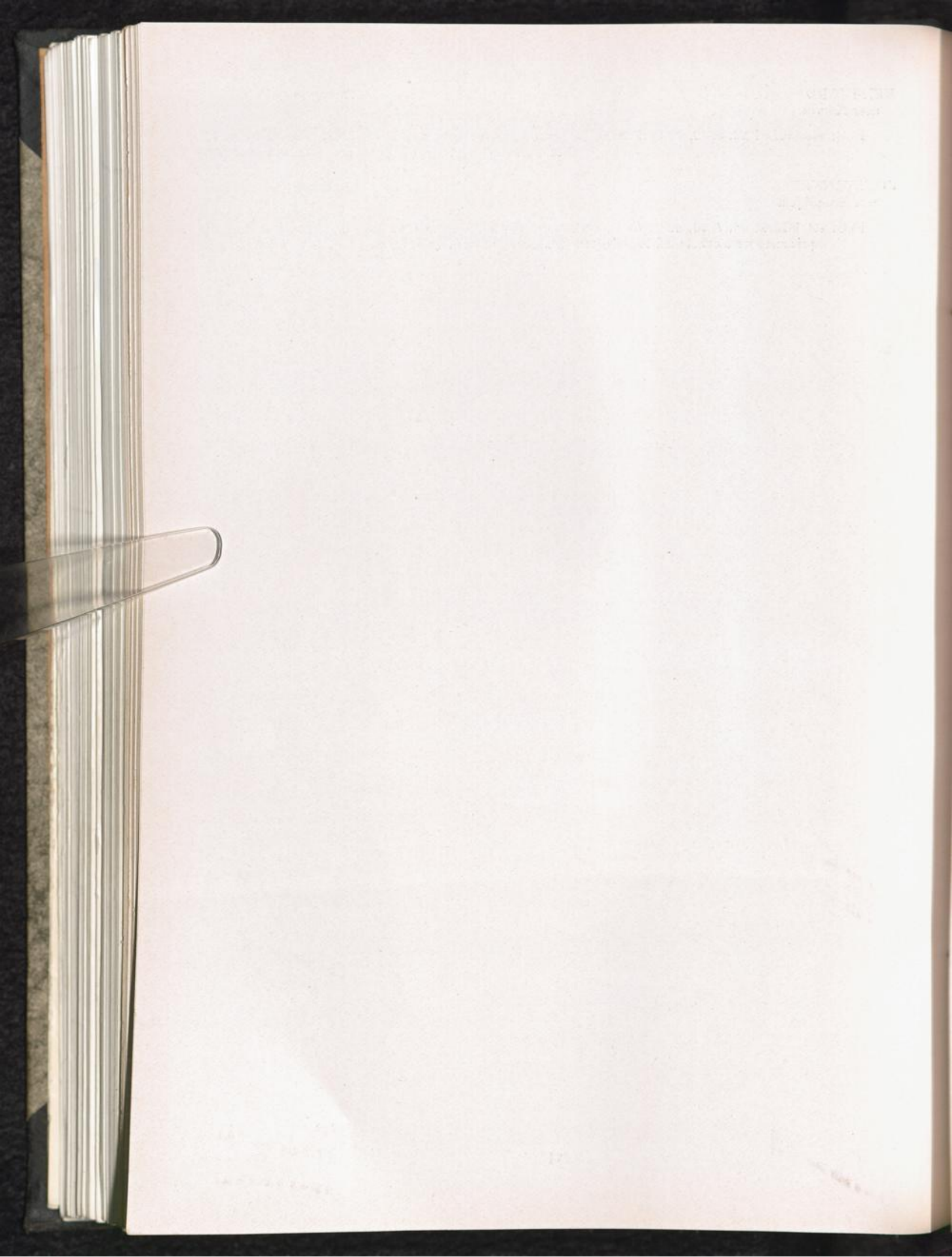

POLAND



- SEYBUSCH — ZYWIEC Poland Q 50/X 96
 FLC: ZAL for Jews, "Bautrupp Seybusch", first mentioned 30. 5. 40, a flying detachment of 300 prisoners, working in Kreis Seybusch, erecting barracks for "Umsiedler". Closed in summer 43, transferred to Sosnowitz, from there the prisoners were transferred to different CC's (former inmates).
- CZARNY DUNAJEC pow. Nowy Targ Poland Q 50/Y 33
 FLC: ZAL for Jews, first mentioned April 41, 100 prisoners, working in a saw-mill, firm Hobag, closed 1943, evacuated to Kdo. Krakau of CC Plaszow (former inmates).
- BOCHNIA Poland R 50/Y 88
 near Krakow
 FLC: ZAL for Jews, first mentioned March 41, 3—4000 prisoners, working for "Deutsche Werkstaette Z.F.H.", nearly the whole camp was transferred to Szebnie in Sept. 43, 250 prisoners remained and were evacuated to CC Plaszow in Febr. 44 (Statement of one former inmate, no other confirmation).
- JASLO pow. Jaslo Poland R 50/Z 55
 Transit camp: mentioned on 25. 2. 43. People were sent to Krakau, Camp Waskastr. and from there to different camps (former inmates).
- PRZEMYSL Poland S 50/V 55
 FLC: ZAL for Jews, established Nov. 42, last mentioned Oct. 43. Inmates were transferred to CC Szebnie. Strength was about 1200 persons, including 400 women.
 Ghetto: existing 1941—42, a part of it, "Ghetto B", existed until Sept. 43 (Statement of one former inmate, no other confirmation).
- LAZISKA GORNE — OBER-LAZISK pow. Pszczyna Poland Q 51/Y 45
 Add: FLC: ZAL for Jews, first mentioned in Sept. 40, working for firm Lenz & Co., Borsig Berlin, Elektrizitaetswerk; strength 200—500 persons, last mentioned in Oct. 44, when 200 persons were transferred to Gross Masselwitz (former inmates).
 See also LAZISKA GORNE, Volume I, page 340.
- ORNONTOWIEC pow. Tarnowskie Gory Poland Q 51/Y 36
 FLC: ZAL for Jews, working on the Reichsautobahn, strength about 60—80 persons, mentioned in June 41, after 7 weeks all prisoners were transferred to Brande: later on Russian prisoners were in Ornontowiec (one former inmate, no other confirmation).
- BUDY pow. Biala, woj. Krakowskie Poland Q 51/Y 74
 suburb of Auschwitz
 CC Kdo. of Auschwitz: established end of 1942, 410—420 prisoners, working for farmers, closed Jan. 45, evacuated to CC Buchenwald and Auschwitz (former inmates, BNTB, Pol. Red Cross, Judge Jan Sehn).
- ANHALT pow. Myslowiec Poland Q 51/Y 75
 near Chelm Wielki (Chelm Wielki)
 FLC: ZAL for Jews, "Anhalt", mentioned 1940—42, 600—1500 prisoners, woodcutting (former inmates).
- BENDSBURG — BEDZIN pow. Bedzin Poland Q 51/Y 67
 FLC: ZAL for Jews, formerly Ghetto, in the street of the "1. Mai", first mentioned Sept. 39 with 160 male and 60 female prisoners, the strength increased to 2000—2500 prisoners in July 42 (former inmates).

- SOSNOWIEC pow. Sosnowiec Poland Q 51/Y 67
 Add: Ghetto Srodula, mentioned Aug. 40—March 44 (former inmates).
 FLC: ZAL for Jews, first mentioned Nov. 40 as "Dulag", Transit Camp, administered by "Sonderbeauftragter des Reichsführers SS und Chefs der Deutschen Polizei für Fremdvoelkischen Arbeits-einsatz", working for the SS with firm Brauner, closed and transferred to CC Auschwitz-Birkenau in Jan. 44 (former inmates).
 See also SOSNOWIEC, Volume I, page 342.
- GOLONOG pow. Sosnowiec Poland Q 51/Y 77
 FLC: ZAL for Jews, established April 42, 150—250 prisoners, railway repair, transferred Oct. 42 to Markstaedt (former inmates).
- BIRKENHAIN — BRZEZINY SLASKIE pow. Bytom Poland Q 51/Y 58
 FLC: ZAL for Jews, established Febr./March 51, 300—400 prisoners, working for the Reichsbahn, firm Heilmann & Littmann, closed Febr. 42 (former inmates).
- DABROWA GORNICZA Poland Q 51/Y 77
 FLC: ZAL for Jews, Ghetto-type, established 1940, 1200 prisoners, 50% women, tailoring, closed and transferred Aug. 43 to CC Auschwitz (Statement of one former inmate, no other confirmation).
- KOSIRZE pow. Krakow Poland Q 51/Z 14
 CC Kdo. of Plaszow, mentioned March 41—Dec. 42, about 150 prisoners, working with firm Strauch (former inmates).
- CZESTOCHOWA — TSCHENSTOCHAU woj. Kieleckie Poland Q 51/T 63
 Add: Ghetto: established March 40—Sept. 42.
 FLC's: The four "Hasag" camps were closed around 13. I. 45 and transferred to CC Buchenwald, prisoners who had hidden themselves were liberated 17. I. 45 (former inmates).
 See also CZESTOCHOWA, Volume I, page 339.
- ZWIERZYNIEC pow. Czestochowa Poland Q 51/T 63
 FLC: ZAL for Jews, first mentioned Nov. 39 with 92 prisoners (Statement of one former inmate, no other confirmation).
- ANNABERG — SWIETA ANNA pow. Bytom Poland Q 51/T 93
 Transit Camp for sick prisoners, "Erholungslager", no work, 400—700 male and 120—250 female prisoners, first mentioned 1943, evacuated to CC Auschwitz in autumn 44 (former inmates).
- SEDZISZOW pow. Jedrzejow Poland Q 51/U 30
 FLC: ZAL for Jews, established 1940, 200—450 prisoners, working on the rail-road with firms Schultz and Uderski, closed end of 1942 and transferred to Hasag Skarzysko-Kamienna (former inmates).
- BIERZANOW-PLASZOW pow. Krakow Poland Q 51/Z 34
 CC Kdo. of Plaszow, established July 42, at first 500—600 prisoners, later 1000, railway construction, closed and evacuated to Skarzysko-Kamienna 10. 11. 43 (former inmates).
- ROZWADOW pow. Tarnobrzeg Poland R 51/Q 71
 FLC: ZAL for Jews, established May 42, 1080 prisoners, closed and transferred to the steel works of Stalowa-Wola in Oct. 42 (Statement of one former inmate, no other confirmation).

- MIELEC** pow. Mielec Poland R 51/V 37
 Add: FLC: ZAL for Jews, established 9. 3. 42, 1200—2000 prisoners, working for the "Heinkel-Flugzeugwerke", was independent till July 44, then transferred into:
 CC Kdo. of Plaszow, existed till 22. 7. 44, was evacuated in Aug. 44 partly to Wielicka, partly to CC Flossenbuerg (former inmates).
 See also MIELEC, Volume I, page 334.
- BIESIADKA** pow. Mielec Poland R 51/V 37
 CC Kdo. of Plaszow, first mentioned 1. 7. 42, 500—600 male and 80—100 female prisoners, wood-cutting for firm F. Fischer, Frankfurt/M. The Kdo. worked in Biesiadka and Huta Komarowska, was transferred mainly to Pustkow, Heidelager, in Aug. 43 (former inmates).
- HUTA KOMAROWSKA** pow. Kolbuszowa Poland R 51/V 58
 CC Kdo. of Plaszow: see Biesiadka.
- RZESZOW — REICHSHOF** wojew. Rzeszow Poland R 51/V 74
 FLC: mentioned with a strength of 500 prisoners, working in an ammunition factory; last mentioned July 44 (former inmates).
 Ghetto: mentioned July 42—Oct. 43 (former inmates).
- HRUBIESZOW** pow. Hrubieszow Poland S 51/S 03
 CC Kdo. of Lublin, in Oct. 39 mentioned as ZAL for Jews, 1500—2000 prisoners (former inmates).
- SLOMNIKI** pow. Miechow Poland Q 51/Z 36
 FLC: ZAL for Jews, established 1940, several hundred prisoners, repairing roads with firm Mayrede & Krauss, Wien, closed and transferred to Krakau, Jeroslinskastr. in 1942 (former inmates).
- STASZOW** pow. Sandomierz Poland R 51/Q 10
 FLC: established 1941, 250 prisoners, road repairing with firm Emmeler, evacuated to Radom 1943 (Statement of one former inmate, no other confirmation).
- STALOWA-WOLA** pow. Nisko Poland R 51/Q 70
 FLC: ZAL for Jews, first mentioned Oct. 42, when the camp was transferred from Rozwadow, where it was established in May 42, to the steelworks of Stalowa-Wola, 1080 prisoners working with Hermann Goering-Werke, from Oct. 42—Sept. 44, 78 prisoners were shot, closed Sept. 44 (former inmates).
- PIOTRKOW — PETRIKAU** pow. Piotrkow Poland O 52/U 19
 Add: Ghetto: established 1939, closed 1942, strength about 22000 persons. Then 20000 persons were transferred to Treblinka, the remainder worked for the firm Dietrich & Fischer and Glashuette Hebbler (Statement of one former inmate).
 FLC's: ZAL for Jews: already mentioned 1940.
 ZAL for Jews "Difi in Bugaj", established 14. 10. 42, 1000—1500 Jews, including 250 women, working with firm Fischer in a ply-wood factory, evacuated partly to Tschenstochau and partly to Schlieben, CC Kdo. of Buchenwald, on 28. 11. 44 (former inmates).
 See also PIOTRKOW, Volume I, page 322.
- SULEJOW** pow. Piotrkow Poland Q 52/U 29
 Add: FLC: established July 44, 800—1200 prisoners, working at "Hasag-Werke", closed and transferred partly to CC Buchenwald in Aug. 44 and partly to Tschenstochau in Sept. 44 (former inmates).
 See also SULEJOW, Volume I, page 322.

- BORNHAGEN — KOZMINEK** pow. Kalisz Poland Q 52/O 14
 Ghetto: established Jan. 40, 2500 persons, including 1000 women, closed July 42, evacuated to Ghetto Litzmannstadt, partly also to Posen and Hohensalza (Statement of one former inmate, no other confirmation).
- LODZ — LITZMANNSTADT** Poland Q 52/O 93
 Add: Ghetto: established spring 1940, closed summer 44, inmates were transferred to Auschwitz; strength approx. 150000 Jews (former inmates). The demolition of the Ghetto started in Oct. 44 (OCC WC Nuernberg).
 Transit camp: established 1939, with 3000 persons (Statement of one former inmate, no other confirmation).
 See also LITZMANNSTADT — LODZ, Volume I, page 322.
- ANDRZEJOW** pow. Lodz Poland Q 52/P 03
 FLC: ZAL for Jews, first mentioned Jan. 43, about 500 prisoners, railway construction, evacuated Sept. 43 to CC Auschwitz (former inmates).
- PABIANICE** pow. Pabianice Poland Q 52/O 82
 FLC: ZAL for Jews, mentioned in Oct. 44 with approx. 3000 prisoners, mainly women (Statement of one former inmate, no other confirmation).
- KOZIENICE** pow. Kozenice Poland R 52/L 31
 FLC: ZAL for Jews, established beginning of 1940, working on rail-road construction, for the Wehrmacht and on the air-field Deblin. Closed October 1942; prisoners were chiefly transferred to Treblinka, the others to Pionki and Skarzysko (Statement of one former inmate, no other confirmation).
- CHMIELOW** pow. Kozenice Poland R 52/L 24
 Ghetto: established 1941, 4—500 prisoners, closed 1942: partly evacuated middle of 42 to Ghetto Kozenice, the remaining prisoners were evacuated to Skarzysko at the end of 1942 (Statement of one former inmate, no other confirmation).
- SKARZYSKO KAMIENNA** pow. Konskie Poland R 52/U 96
 Add: FLC: 8000 Jewish prisoners, including 3000 women, working for Hasag AG in the former Polish ammunition factory: 3 factories: A, B, C. Closed and transferred in 3 transports: 1. to CC Buchenwald, 2. to Tschenschow and 3. to Buchenwald in Aug. 44 (former inmates).
 See also SKARZYSKO KAMIENNA, Volume I, page 325.
- BOBRONSK** pow. Konskie Poland R 52/U 86
 near Blizyn (Blizyn)
 Work detail of FLC Blizyn, established April 42, 2000 prisoners, diminished to 100, closed and evacuated Aug. 43 to Lublin (Statement of one former inmate, no other confirmation).
- RADOM** pow. Radom Poland R 52/Q 19
 Add: CONCENTRATION CAMP: first mentioned 17.5.42, strength about 2500 prisoners, including 500 women working with Fa. Steiner, Steyr-Daimler-Puch AG. In July 44 prisoners were transferred partly to Vaihingen, partly to Auschwitz (former inmates).
 See also RADOM, Volume I, page 327.
- KLOBUCK** pow. Radom Poland Q 51/T 54
 Add: FLC: ZAL for Jews, established spring 1941, strength about 800 prisoners, including 300 women, last mentioned in July 43 with a transport to Blechhammer (Statement of one former inmate, no other confirmation).
 See also KLOBUCK, Volume I, page 339.

- TOMASZOW MAZOWIECKI** pow. Brzeziny Poland Q 52/P 31
 Ghetto: until Oct. 42, then
 FLC: ZAL for Jews, 800—850 pris., including 200—250 women, working for OT, closed and transferred to Blizyn end of May 43 (former inmates).
- WOLANOW** pow. Radom Poland R 52/U 99
 FLC: ZAL for Jews, established 1940, 700—1000 prisoners, working on an air-field, closed and transferred to Radom, Blizyn and Starochowice July/Aug. 43 (former inmates).
- PIONKI** pow. Radom Poland R 52/L 30
 FLC: ZAL for Jews, first mentioned March 1941, strength between 2—3000 prisoners, half of them women, working in a big ammunition factory, general labouring. The firms Schmidt and Novisielski are mentioned. Closed Aug./Sept. 44; the prisoners were transferred to CC Auschwitz and Oranienburg (former inmates).
- DEBLIN** pow. Garwolin Poland R 52/L 51
 Ghetto: established 1940, 1000—1200 families.
 FLC: ZAL for Jews, strength 1942: 2000 prisoners; on 15. 9. 42 800 people were sent to Extermination Center Treblinka. 1944: 1000 prisoners, including 400 women. On 23. 7. 44 all prisoners were transferred to Tschenschowichau (former inmates).
- KONSKOWOLA** pow. Lublin Poland R 52/Q 79
 FLC: ZAL for Jews, established end of 1940, 350—400 prisoners, working on an airfield and construction of a bridge with firm Weiss-Bock, closed and transferred to CC Kdo. Budzin of Majdanek in the beginning of 1943 (former inmates).
- LUBLIN** Poland S 52/R 08
 Add: CONCENTRATION CAMP "MAJDANEK". 4271 deaths were registred between 15. 7. 42—28. 9. 42 (Photocopy of crematorium record). Average strength 22000—24000 pris., including 5000—6000 women (former inmate). On 25. 1. 43 Pohl ordered the erection of a "Kinder- und Halbwuechsiges Sammellager in Feld 5" of K.G.L., the sexes were to be segregated, the walls were to be high enough to ensure absolute privacy (original letter to RFSS).
 FLC: ZAL for Jews, mentioned end of 1939—1940 (former inmate).
 See also LUBLIN, Volume I, page 331.
- ABRAMOWICE** pow. Lublin Poland S 52/R 17
 FLC: ZAL for Jews, established 1940, 200—300 male and 60—80 female prisoners, agricultural work; in 1942 the prisoners were sent to CC Majdanek (Statement of one former inmate, no other confirmation).
- ZBASZYN — BENTSCHEN** pow. Nowy Tomysl Poland O 53/W 53
 Add: FLC: ZAL for Jews: established 24. 5. 41, closed and evacuated 30. 6. 43, 230 prisoners (Statement of one former inmate, no other confirmation).
 See also ZBASZYN, Volume I, page 313.
- HARDT** pow. Nowy Tomysl Poland O 52/W 74
 near Nowy Tomysl (Nowy Tomysl)
 FLC: ZAL for Jews, existing from Aug. 41, 250—300 prisoners, working with firms Rauschling and Lenz on the Reichsautobahn (Statement of one former inmate, no other confirmation).
- BUCHWERDER FORST** pow. Nowy Tomysl Poland O 53/W 65
 near Nowy Tomysl
 FLC: mentioned in April 1942 with approx. 200 persons, working on the Reichsautobahn (Statement of one former inmate, no other confirmation).

- WOLSZTYN — WOLLSTEIN pow. Wolsztyn Poland O 53/W 72
 FLC: mentioned between 3. 3. 43—26. 8. 43, strength about 120 men (Statement of one former inmate, no other confirmation).
- POSEN — POZNAN Poland P 53/X 26
 Add: FLC: ZAL for Jews, billeted in Posen-Kreising, strength about 2000, first mentioned 1941, building an airfield with firm Exle, and working in an aviation factory for Focke-Wulf. Prisoners were transferred in Aug./Sept. 43 to Auschwitz (former inmates).
 FLC: ZAL for Jews, billeted in Posen-Schweiningen, strength about 1600 men; first mentioned March 42. In August 44 prisoners were transf. to CC Auschwitz (former inmate).
 FLC: ZAL for Jews, billeted in Posen-Lenzingen, first mentioned in Aug. 41, strength approx. 1200. Prisoners were working with the firms Hans Pracht and Bittner, Hoch- u. Tiefbau, and were transferred in Aug. 43 to Auschwitz (former inmates).
 FLC: established end of 1940, strength about 400 prisoners, working on the Reichsautobahn with the firms Schellhorn and Holzmann, closed in Aug. 43. Prisoners were transferred to Auschwitz and Gross-Rosen in Aug. 43 (Statement of one former inmate, no other confirmation).
 See also POSEN, Volume I, page 314.
- PUSZCZYKOWO pow. Poznan Poland P 53/X 24
 FLC: ZAL for Jews, mentioned between March 41 and Aug. 43, with a strength of 40 prisoners (Statement of one former inmate, no other confirmation).
- CHLUDOWO pow. Poznan Poland P 53/X 17
 Internment Camp for Polish priests, first mentioned Jan. 1940, 250 prisoners, transferred to CC Dachau May 1940 (former inmates).
- ZABIKOWO — POGGENBURG pow. Poznan Poland P 53/X 25
 Add: FLC: ZAL for Jews, first mentioned 1942; strength approx. 500 men and 200 women, working for DMW - Posen, former "Lokomotiv- u. Waggonfabrik H. Cigielski" (Statement of one former inmate, no other confirmation).
 See also ZABIKOWO, Volume I, page 314.
- LOJEWO — LOHDORF pow. Inowroclaw Poland P 53/J 14
 FLC: Strength between 2—600 persons, mostly women, road repair, mentioned in August 41, last mentioned in Aug. 43 (Statement of one former inmate, no other confirmation).
- OBRZYCKO pow. Szamotuly Poland P 53/W 99
 Work detail of CC Stutthof, mentioned middle of March 42, strength 50 men, loading machines and boxes (Statement of one former inmate, no other confirmation).
- LECZYCA pow. Leczyca Poland Q 53/O 77
 Ghetto: mentioned between Aug. 40 and Sept. 41 (Statement of one former inmate, no other confirmation).
- WARSCHAU — WARSZAWA — WARSAW Poland R 53/L 09
 Add: CONCENTRATION CAMP was to be established after transformation of Dzielna prison, located on the ground of the former Warsaw Ghetto. This order was given by Himmler 11. 6. 43 (OCC WC Nuernberg).
 See also WARSCHAU, Volume I, page 325; Volume II, page 223.
- WARSCHAU — WARSZAWA-OKECIE — WARSAW R 53/P 98
 CC Kdo. of Warschau, first mentioned 1942, closed 1943; prisoners were transferred to Majdanek (Statement of one former inmate, no other confirmation).

- BREST LITOWSK — BRZESC NAD BUGIEM** former Poland, S 53/M 87
now USSR
- Ghetto: first mentioned 30. 9. 42, 800 prisoners, families; 2—300 Gypsies.
FLC: ZAL for Jews, first mentioned 17. 9. 40, 1000—7000 prisoners, evacuated around July 44 to CC
Auschwitz (former inmates).
- BROMBERG — BYDGOSZCZ** Poland P 54/J 09
- CC Kdo. of Stutthof, established July 44, 1000 female prisoners, closed Jan. 45, evacuated 25. 1. 45
direction Moritzfeld (former inmates).
- BRANICA** pow. Bydgoszcz P 54/D 12
- FLC: ZAL for Jews, established 1943 or 1944, 1000 women, working in an ammunition factory, closed
Jan. 45 (former inmates).
- LOEBAU — LUBAWA** Poland Q 54/E 13
- FLC: ZAL for Jews, existing July 40 (Sworn affidavit of former inmate).
- GRAUDENZ — GRUDZIADZ** Poland Q 54/D 53
- CC Kdo. of Stutthof, established Sept. 39, 320 prisoners, working in the forest (Statement of one former
inmate, no other confirmation).
- THORN — TORUN** pow. Torun Poland S 54/G 49
- CC Kdo. of Stutthof, 1500 female pris., working with AEG-Kabellegung, after being evacuated from
Riga in July 44. On 21. 1. 45 evacuated on foot and liberation at Bromberg 27. 1. 45 (former
inmates).
- See also TORUN, Volume I, page 348.
- BIALYSTOK** Poland S 54/G 49
- Add: FLC: ZAL for Jews, mentioned between 20. 1. 40 and 5. 1. 42, approx. 1000 prisoners (former
inmates).
- See also BIALYSTOK, Volume I, page 330.
- DROHOBYCZ** pow. Drohobycz former Poland, S 50/B 09
now USSR
- FLC's: ZAL "Klinkerzement", 1000 prisoners, including 400 women, established Dec. 42, closed 25. 8. 43.
ZAL "Beskiden", 1200 prisoners, including 300 women, established 1942, closed April 44,
transferred to CC Plaszow (former inmates).
- BORYSLAW** pow. Drohobycz former Poland, S 50/A 99
near Drohobycz now USSR
- FLC: ZAL for Jews, established Dec. 42, 2—3000 male, 4—500 female prisoners, working with firms
Karpathen Oel AG and Beskiden AG, closed July 44 evacuated 8. 4. 44 and 13. 6. 44 to CC
Plaszow, July 44 to CC Auschwitz, the remaining prisons were liberated around 6. 8. 44 (former
inmates).
- BORKI WIELKIE** former Poland, now USSR
near Tarnopol
- FLC: ZAL for Jews, 3000 prisoners, working in quarries, some of the prisoners were transferred to CC
Plaszow in Dec. 43 (Statement of one former inmate, no other confirmation).

LEMBERG — LWOW

former Poland, S 50/W 44
now USSR

CONCENTRATION CAMP JANOWSKA, billeted in the Janowskastr., strength about 15000; established 1941, closed in Oct. 1943. The camp had work details in Lemberg:

Z.E.L. 19 (Zentral-Ersatzteil-Lager) Idzikowskiegostr.

H.K.P. 547 Janowskastr.

Kaserne Schwarz, in Marcinastr.

Rohstoffeffassung, Baracken in Slonecznastr.

Treuhandstelle Syklskastr. 31, from Aug./Sept. 42, last mentioned beginning of 1943

V.I.B., Wybranowskiestr.

Gefaengnis Lackiego in the Lackiegostr., established summer 1941

Pelczynska, SS Zwangsarbeitsstelle

Czwartaki, Ostbahnkdo.

DAW "Deutsche Ausruestungswerke" and others.

Ghetto: established 18. 11. 41, closed prob. 7. 9. 42, definitely liquidated in May 1943 (former inmates).

SYNOWODZKO WYZNE pow. Stryj

former Poland, S 50/B 07
now USSR

FLC: first mentioned Oct. 41, 200 prisoners, working with firm Hoch-Tief, evacuated 1943 to Ghetto Stryj (Statement of one former inmate, no other confirmation).

DEUTSCHHOEHE — PRZYELODZKO pow. Nowy Tomysl Poland

O 53/W 74

FLC: ZAL for Jews, mentioned Dec. 1940—Aug. 1941, 400 prisoners, working on the Reichsautobahn (former inmates).

GHETTOS

BEDZIN — BENDSBURG pow. Sosnowiec

Q 51/Y 67

Ghetto: mentioned Jan. 40—Jan. 44 (former inmates).

BELCHATOW pow. Piotrkow

Q 52/T 89

Ghetto: mentioned Jan. 40—Oct. 42 (former inmates).

BELZYCE pow. Lublin

R 52/Q 97

Ghetto: mentioned end 40—43 (three former inmates).

BIALYSTOK pow. Bialystok

S 54/G 49

Ghetto: mentioned June 41—Oct. 43 (former inmates).

BOCHNIA pow. Bochnia

R 50/Y 88

Ghetto: mentioned March 41—May 43 (former inmates).

BODZENTYN pow. Kielce

Q 51/U 94

Ghetto: mentioned Oct. 42 (one former inmate).

BORYSLAW pow. Drohobycz
near Drohobycz

S 50/A 99

Ghetto: mentioned Sept. 41—June 44 (former inmates).

CHRZANOW pow. Chrzanow

Q 51/Y 85

Ghetto: mentioned March 40—April 43 (former inmates).

CIESZANOW	pow. Lubaczow	S 51/W 56
	Ghetto: mentioned March—July 40 (one former inmate).	
CZELADZ/OS	pow. Bytom	Q 51/Y 67
	Ghetto: mentioned May 42 (one former inmate).	
CZESTOCHOWA—TSCHENSTOCHAU	pow. Czestochowa	Q 51/T 63
	Ghetto: mentioned Sept. 40—June 44 (former inmates).	
DEBLIN	pow. Garwolin	R 52/L 51
	Ghetto: mentioned Nov. 41 (one former inmate).	
DEMBLIN	pow. Dabrowa Tarnow	R 51/Z 86
	Ghetto: mentioned April 40—May 43 (three former inmates).	
DROBIN	pow. Plock	Q 53/K 34
	Ghetto: mentioned 1940—42 (two former inmates).	
DROHOBYCZ	former Poland, now USSR	S 50/B 09
	Ghetto: mentioned without date (one former inmate).	
DZIALOSZYCE	pow. Pinczow	R 51/Z 58
	Ghetto: mentioned March 40—Nov. 42 (three former inmates).	
GNIEWOSZOW/Radom	pow. Kozienice	R 52/L 50
	Ghetto: mentioned Sept. 40—Aug. 42 (one former inmate).	
GORLICE	pow. Gorlice	R 50/Z 34
	Ghetto: mentioned Jan. 40—July 42 (one former inmate).	
GOSTYNIN	pow. Gostynin	Q 53/J 91
	Ghetto: mentioned Jan. 41 (one former inmate).	
HARDT	pow. Nowy Tomysl	O 53/W 74
near Neutomischl		(Nowy Tomysl)
	Ghetto: mentioned Nov. 39 (one former inmate).	
HRUBIESZOW	pow. Hrubieszow	S 51/S 03
	Ghetto: mentioned 1943—June 44 (two former inmates).	
IRENA	pow. Garwolin	R 52/L 61
	Ghetto: mentioned Jan. 41—April 42 (two former inmates).	
IWLA	pow. Krosno	R 50/Z 63
	Ghetto: mentioned July 42 (one former inmate).	
JASIENNA	pow. Nowy Sacz	R 50/Z 15
	Ghetto: mentioned April 44 (two former inmates).	

JASLO	pow. Jaslo	R 50/Z 55
	Ghetto: mentioned May 41 (one former inmate).	
JAWORZNO	pow. Chrzanow	Q 51/Y 76
	Ghetto: mentioned Aug. 41 (one former inmate).	
JOZEFOW/Lublin	pow. Pulawy	S 52/Q 98
	Ghetto: mentioned end of 1940—Spring 1943 (two former inmates)	
KARWIN	pow. Miechow	Q 51/Z 45
	Ghetto: mentioned 1940—Jan. 44 (one former inmate).	
KATOWICE	pow. Katowice	Q 51/Y 57
	Ghetto: mentioned without date (one former inmate).	
KIELCE	pow. Kielce	R 51/U 73
	Ghetto: mentioned Oct. 39—July 44 (former inmates).	
KLOBUCK	pow. Radom	Q 51/T 54
	Ghetto: mentioned Aug. 40—July 42 (one former inmate).	
KOLO	pow. Kolo	Q 53/O 38
	Ghetto: mentioned May 41 (two former inmates).	
KONIN	pow. Konin	P 53/O 18
	Ghetto: mentioned Dec. 39 (one former inmate).	
KOZIENICE	pow. Koziencie	R 52/L 31
	Ghetto: mentioned Jan. 40—Oct. 42 (former inmates).	
KRAKAU—KRAKOW	pow. Krakow	Q 51/Z 24
	Ghetto: mentioned July 40—March 43 (former inmates).	
KRASNYSTAW	pow. Krasnystaw	S 51/R 55
	Ghetto: mentioned Spring 42 (one former inmate).	
KRASNIK	pow. Krasnik	R 51/Q 84
	Ghetto: mentioned Aug. 40—Oct. 42 (two former inmates).	
KROSZNICE	pow. Mlawa	R 53/K 67
	Ghetto: mentioned July 40—Nov. 41 (one former inmate).	
KUTNO	pow. Kutno	Q 53/O 89
	Ghetto: mentioned June 40—Sept. 44 (two former inmates).	
LASK	pow. Pabianice	Q 52/O 71
	Ghetto: mentioned 1939 — Aug. 1942 (former inmates).	

LECZYCA	pow. Leczyca	Q 53/O 77
Ghetto: mentioned Sept. 41 (one former inmate).		
LODZ	pow. Lodz	Q 52/O 93
Ghetto: mentioned April 40—Sept. 44 (former inmates).		
LOMSCHA—LOMZA	pow. Lomza	R 54/F 79
Ghetto: mentioned Nov. 41—Nov. 42 (two former inmates).		
LUBLIN	pow. Lublin	S 52/R 18
Ghetto: mentioned Jan. 40—Oct. 42 (three former inmates).		
LUTOMIERSK	pow. Pabianice	Q 52/O 73
Ghetto: mentioned July 40 (two former inmates).		
MIECHOW	pow. Miechow	Q 51/Z 38
Ghetto: mentioned July 40—Sept. 42 (former inmates).		
MIEDZYRZEC	pow. Radzyn	S 52/M 26
Ghetto: mentioned May 43 (one former inmate).		
MIELEC	pow. Mielec	R 51/V 37
Ghetto: mentioned Febr. 42 (one former inmate).		
MLAVA—MLAWA	pow. Mlawa	R 54/K 58
Ghetto: mentioned Dec. 40—Nov. 42 (former inmates).		
MODROWO—MADROWSHORST	pow. Koscierzyna	Q 55/D 39
Ghetto: mentioned Jan. 40—Febr. 43 (one former inmate).		
MODRZEJOW	pow. Sosnowiec	Q 51/Y 66
Ghetto: mentioned Jan. 40—Febr. 43 (one former inmate).		
NOWE MIASTO	pow. Lubawa	Q 54/E 02
Ghetto: mentioned June 42 (one former inmate).		
NOWY SACZ	pow. Nowy Sacz	R 50/Y 94
Ghetto: mentioned July 41—Aug. 43 (two former inmates).		
OLKUSZ	pow. Olkusz	Q 51/Y 97
Ghetto: mentioned Febr. 41—June 42 (former inmates).		
OPATOW	pow. Opatow	R 51/Q 33
Ghetto: mentioned April 40—July 42 (former inmates).		
OSTROWIEC	pow. Opatow	R 51/Q 24
Ghetto: mentioned Nov. 40—Aug. 44 (former inmates).		

OTWOCK	pow. Warszawa	R 53/L 17
	Ghetto: mentioned April 40—Aug. 42 (two former inmates).	
PINCZOW	pow. Pinczow	R 51/Z 69
	Ghetto: mentioned Sept. 39—Sept. 42 (one former inmate).	
PIOTRKOW—PETRIKAU	pow. Piotrkow	Q 52/U 19
	Ghetto: mentioned Sept. 39—Dec. 44 (former inmates).	
PLASZOW	pow. Krakow	Q 51/Z 24
	Ghetto: mentioned Jan. 44 (one former inmate).	
PLONSK	pow. Plonsk	R 53/K 53
	Ghetto: mentioned Aug. 40—Nov. 44 (former inmates).	
PODGORZE	pow. Krakow	Q 51/Z 24
	Ghetto: mentioned March 41—March 43 (former inmates).	
PRZEMYSL	pow. Przemysl	S 50/V 55
	Ghetto: mentioned July 41—Oct. 43 (former inmates).	
RACHOW	pow. Krasnik	R 51/Q 64
	Ghetto: mentioned June 44 (one former inmate).	
RADEGOSCH—RADGOSZCZ	pow. Miedzychod	O 53/W 57
	Ghetto: mentioned Oct. 39—1940 (one former inmate).	
RADOM	pow. Radom	R 52/Q 19
	Ghetto: mentioned April 40—Nov. 43 (former inmates).	
RADOMSKO	pow. Radomsko	Q 52/T 96
	Ghetto: mentioned Jan. 40—Jan. 43 (three former inmates).	
RYKI	pow. Garwolin	R 52/L 62
	Ghetto: mentioned July 44 (two former inmates).	
RZESZOW	pow. Rzeszow	R 51/V 74
	Ghetto: mentioned July 42—Aug. 43 (three former inmates).	
SANDOMIERZ	pow. Sandomierz	R 51/Q 51
	Ghetto: mentioned 1940—April 43 (two former inmates).	
SKARZYSKO-KAMIENNA	pow. Konskie	R 52/U 96
	Ghetto: mentioned 1942—July 44 (two former inmates).	
SIEDLCE	pow. Siedlce	R 53/L 88
	Ghetto: mentioned April 41—June 43 (one former inmate).	

SIERPC	pow. Sierpc	Q 53/K 15
	Ghetto: mentioned without date (one former inmate).	
SLAWKOW	pow. Sosnowiec	Q 51/Y 87
	Ghetto: mentioned Oct. 41—July (three former inmates).	
SLONIM/Warszawa	pow. Warszawa	R 53/P 97
	Ghetto: mentioned May 41—May 42 (one former inmate).	
STARACHOWICE	pow. Wierzbnik	R 52/Q 05
	Ghetto: mentioned Aug. 42—July 44 (former inmates).	
STASZOW	pow. Konskie	R 52/U 55
	Ghetto: mentioned June 42 (two former inmates).	
STOLPCE	pow. Bielsk	S 53/G 41
	Ghetto: mentioned 1941—1943 (one former inmate).	
STOPNICA	pow. Busko-Zdroj	R 51/Z 98
	Ghetto: mentioned Jan. 40—Oct. 42 (former inmates).	
STRZELZE	pow. Gizycko	R 45/A 48
	Ghetto: mentioned July 40 (one former inmate).	
STRZEMIESZYCE	pow. Sosnowiec	Q 51/Y 87
	Ghetto: mentioned Jan. 41—June 43 (former inmates).	
SZYDLOWIEC	pow. Radom	R 52/U 97
	Ghetto: mentioned May 42 (one former inmate).	
TARNOBRZEG	pow. Tarnobrzeg	R 51/Q 40
	Ghetto: mentioned June 41—July 42 (three former inmates).	
TARNOW	pow. Tarnow	R 51/Z 94
	Ghetto: mentioned March 40—Sept. 43 (former inmates).	
TUREK	pow. Turek	Q 53/O 26
	Ghetto: mentioned July 41 (one former inmate).	
TYSMIENICA	pow. Wlodawa	S 52/M 21
	Ghetto: mentioned Aug. 41 (one former inmate).	
WADOWICE	pow. Wadowice	Q 50/Y 18
	Ghetto: mentioned May 43 (one former inmate).	
WARKA	pow. Grojec	R 52/L 13
	Ghetto: mentioned Febr. 41 (one former inmate).	

WARSCHAU—WARSZAWA—WARSAW		R 53/L 09
Ghetto: mentioned Oct. 40—July 43 (former inmates).		
WEGROW	pow. Wegrow	R 53/F 60
Ghetto: mentioned Dec. 39—May (one former inmate).		
WIELICZKA	pow. Krakow	Q 50/Y 59
Ghetto: mentioned May 41 (one former inmate).		
WOLBROM	pow. Olkusz	Q 51/Z 18
Ghetto: mentioned 1941 (one former inmate).		
WLOCLAWEK	pow. Wloclawek	Q 53/J 73
Ghetto: mentioned April 40—Aug. 41 (one former inmate).		
WLODAWA	pow. Wlodawa	S 52/M 71
Ghetto: mentioned 1940—1942 (one former inmate).		
WLOSZCZOWA	pow. Wloszczowa	Q 51/U 23
Ghetto: mentioned 1941—April 42 (one former inmate).		
WOLANOW	pow. Radom	R 52/U 99
Ghetto: mentioned July 41—July 42 (one former inmate).		
WOLOMIN	pow. Radzynin	R 53/F 10
Ghetto: mentioned Sept. 42 (one former inmate).		
ZAGOROW	pow. Nowy Sacz	R 50/Y 84
Ghetto: mentioned 1940—1941 (one former inmate).		
ZAMBROW	pow. Lomza	R 53/F 87
Ghetto: mentioned Oct. 41—Jan. 43 (former inmates).		
ZAMOSZ	pow. Zamosz	S 51/R 52
Ghetto: mentioned July 1940—May 1943 (three former inmates).		
ZAWIERCIE	pow. Zawiercie	Q 51/Y 89
Ghetto: mentioned Nov. 41—Oct. 43 (former inmates).		
ZDUNSKA-WOLA	pow. Sieradz	Q 52/O 52
Ghetto: mentioned Autumn 39—Aug. 44 (former inmates).		
ZLOCZEW	pow. Sieradz	Q 52/O 30
Ghetto: mentioned Febr. 40—May 41 (one former inmate).		
ZOLKIEWKA	pow. Krasnystaw	S 51/R 34
Ghetto: mentioned Febr. 42 (one former inmate).		

ZWIERZCHOW pow. Piotrkow

Q 52/T 99

Ghetto: mentioned June 41 (one former inmate).

ZWOLEN pow. Kozenice

R 52/Q 49

Ghetto: mentioned July 42—Sept. 42 (two former inmates).

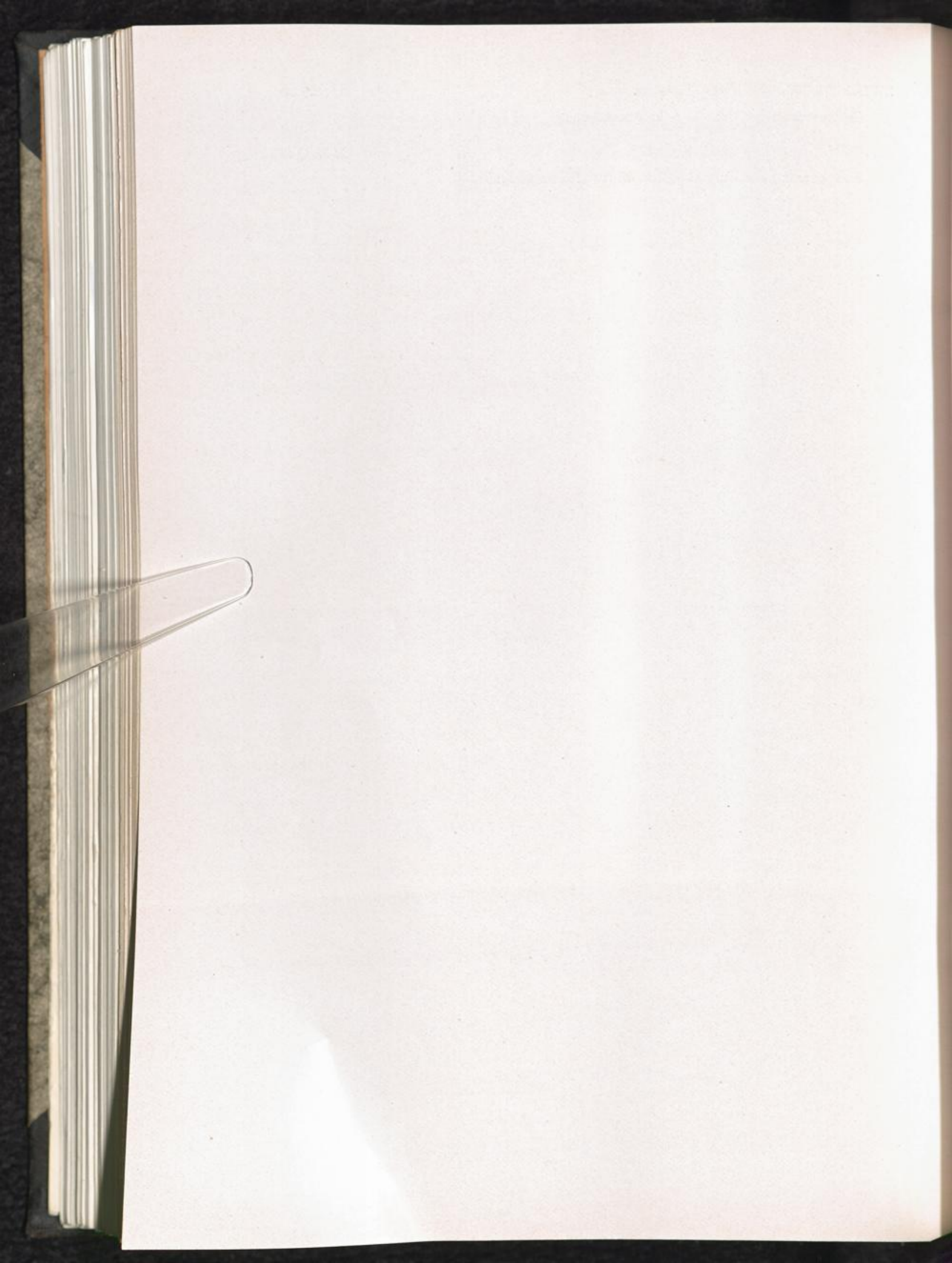

ROUMANIA



NAGY BANYA
near Satu Mare

FLC: ZAL for Jews, existing 1940, 4000—5000 prisoners, last mentioned Oct. 43 (former inmates).

ORADEA

O 48/P 65

FLC: mentioned Dec. 1943, prisoners digging trenches and working on fortifications (Statement of one former inmate, no other confirmation).

TELEGD

near Grosswardein-Nagyvarad

FLC: ZAL for Jews, mentioned 5. 7. 44—6. 3. 45, 250 prisoners, working in a saw-mill for firm R.E.P. (Statement of one former inmate, no other confirmation).

GHETTOS.

GLUJ

Ghetto: mentioned May 44 (one former inmate).

KLAUSENBURG

Ghetto: mentioned May—June 44 (two former inmates).

SATU-MARE

S 48/F 42

Ghetto: mentioned April—May 44 (former inmates).

SIGHET

F 48/G 18

Ghetto: mentioned May—Aug. 44 (three former inmates).

U. S. S. R.



BORISOW

FLC: ZAL for Jews, established Jan. 43, 800 prisoners, closed March 43, about 80 men and 20 women were evacuated to Smolensk, the rest were shot (Statement of one former inmate, no other confirmation).

MOGILEW

FLC: mentioned in July 1943 with a strength of about 250—270 men working for the "Wehrmacht" (Statement of one former inmate, no other confirmation).

RAHO

FLC: ZAL for Jews, first mentioned 1940 with a strength of about 1000 men, working in the woods (Statement of one former inmate, no other confirmation).

SMOLENSK

FLC: mentioned in July 1942 with approx. 250 prisoners, working for the "Wehrmacht" (Statement of one former inmate, no other confirmation).

GHETTOS.

BREST LITOWSK — BRZESC NAD BUGIEM

S 53/M 87

Ghetto: mentioned Nov. 41—April 44 (two former inmates).

BUCZACZ near Tarnopol

Ghetto: mentioned 1941—42 (one former inmate).

GABIN — GUMBINNEN

Q 53/K 10

Ghetto: mentioned Nov. 41 (one former inmate).

GRODNO

S 54/B 85

Ghetto: mentioned Oct. 41—Jan. 43 (three former inmates).

KOWEL

Ghetto: mentioned July 41—March 43 (one former inmate).

KRZEMIENIEC near Tarnopol

Ghetto: no date given (one former inmate).

LEMBERG — LWOW

S 50/W 44

Ghetto: mentioned May 41—Nov. 44 (former inmates).

PRUZANA

Ghetto: mentioned Oct. 41—April 43 (former inmates).

ROWNO

S 52/R 98

Ghetto: mentioned 1941 (one former inmate).

SAMBOR

S 50/V 71

Ghetto: mentioned June 42—Dec. 42 (one former inmate).

SKALAT
near Tarnopol

Ghetto: mentioned July 41—Aug. 43 (two former inmates).

STRYJ

S 50/B 28

Ghetto: mentioned Sept. 41—Nov. 43 (three former inmates).

YUGOSLAVIA

BANJICA

CONCENTRATION CAMP: 4—5000 prisoners, of them 1500 women; there were transfers to CC Dachau in Aug. 44 (former inmates).

BOR

near Nisch

FLC: ZAL for Jews with camps "Berlin", "Dresden", "Innsbruck" and "Vorarlberg", established June 42, approx. 10000 Hungarian Jews, 5000 Italians, 2—3000 Yugoslavs, 1—2000 Greeks and other nationalities. Working in a copper mine, constructing tunnels. Evacuated in Sept. — 28. 10. 44 to CC Flossenbuerg (former inmates).

OBECESE

near Ujvidek

FLC: mentioned in April 1941, doing clearing-work on fortifications. (Statement of one former inmate, no other confirmation).

SABAC

CONCENTRATION CAMP: Total strength increased 17.—24. Oct. 41 from 15724—16445 prisoners. Up to this approx. 1000 prisoners had been shot as hostages. (OCC WC Nuernberg.) After the transfer of 400 prisoners to establish the new CC Zasaviza on 8. 10. 41, CC Sabac was to be closed and all prisoners were to be transferred to this new CC. CC Sabac was to be transformed into a Transit Camp and Dulag 183 would probably take over the whole camp (Photocopied order of Comm. Gen. in Serbia).

ZASAVIZA

CONCENTRATION CAMP, see Sabac.



GHETTOS IN TOWNS FOR WHICH ACCURATE MAP LOCATION CANNOT BE GIVEN.

- BIALA (There are 45 places of this name)
Ghetto: mentioned Aug. 40—July 42 (two former inmates).
- BIALOBRZEGI (there are 10 places of this name)
Ghetto: mentioned April 41—Oct. 42 (two former inmates).
- BISTRITZ (there are 3 places of this name in CSR.)
Ghetto: mentioned April 44 (one former inmate).
- CHMIELNIK (there are 6 places of this name)
Ghetto: mentioned March 40—Oct. 42 (former inmates).
- CZECZEWO (there are 2 places of this name)
Ghetto: mentioned April 44 (one former inmate).
- CZYZEW (there are 2 places of this name)
Ghetto: mentioned Jan. 42 (one former inmate).
- DABKOWICE (there are 3 places of this name)
Ghetto: no date given (one former inmate).
- DOMBROWA (there are 5 places of this name)
Ghetto: mentioned beginning of 1940—Aug. 43 (former inmates).
- GARBATKA (there are 2 places of this name)
Ghetto: mentioned July 41 (one former inmate).
- GRABOWNICA (there are 4 places of this name)
Ghetto: mentioned July 42—Febr. 43 (one former inmate).
- IZA/CSR. (there are 2 places of this name)
Ghetto: mentioned April—May 44 (three former inmates).
- JENDRZEJOW (there are 4 places of this name)
Ghetto: mentioned Jan. 40—Oct. 42 (former inmates).
- KALWARIA (there are 2 places of this name)
Ghetto: mentioned 1941—June 42 (one former inmate).
- KAMIONKA (there are 40 places of this name)
Ghetto: mentioned June 41—Aug. 43 (two former inmates).
- KORZENICA (there are 2 places of this name)
Ghetto: mentioned Febr. 40—Nov. 42 (two former inmates).
- KRENAU/CSR. (there are 2 places of this name)
Ghetto: mentioned Jan. 40—May 42 (former inmates).

- LUKOW/CSR. (there are 2 places of this name)
Ghetto: mentioned Dec. 42 (one former inmate).
- MAKOW (there are 5 places of this name in Poland and 4 in CSR.)
Ghetto: mentioned Dec. 41—Nov. 42 (two former inmates).
- MARIANKI (there are 3 places of this name)
Ghetto: mentioned Dec. 41—Jan. 42 (one former inmate).
- OZAROW (there are 7 places of this name)
Ghetto: mentioned June 42 (two former inmates).
- PABIANICE (there are 2 places of this name)
Ghetto: mentioned 1939—Aug. 44 (former inmates).
- PILICA (there are 2 places of this name)
Ghetto: mentioned Febr. 42 (one former inmate).
- PLAENEN prob. PLEHNEN, former Krs. Braunsberg, Germany, now Poland Q 55/E 29
Ghetto: mentioned June 41—Dec. 42 (former inmates).
- RADOMYSL (there are 4 places of this name)
Ghetto: mentioned Aug. 40 (one former inmate).
- REJOWIEC (there are 3 places of this name)
Ghetto: mentioned April 41—May 43 (former inmates).
- SANNIKI (there are 5 places of this name)
Ghetto: mentioned Sept. 40 — March 42 (two former inmates).
- SARNOW (there are 6 places of this name)
Ghetto: mentioned 1943 (one former inmate).
- SIKORKA prob. a suburb
Ghetto: mentioned Sept. 40 — June 42 (two former inmates).
- STANISLAWOW (there are 42 places of this name)
Ghetto: mentioned Aug. 41—Sept. 44 (two former inmates).
- SZADEK (there are 4 places of this name)
Ghetto: mentioned March 40—Oct. 41 (former inmates).
- TOMASZOW (there are 8 places of this name)
Ghetto: mentioned Febr. 40—May 43 (former inmates).
- ZARKI (there are 2 places of this name)
Ghetto: mentioned Febr. 41—Oct. 42 (two former inmates).
- ZICHLYN (there are 3 places of this name)
Ghetto: mentioned April 41 (one former inmate).

INDEX

Camp name or Code No.	Paragraph	Type of camps	Page
A			
"A", factory	Skarzysko Kamienna	FLC	78
Aachen	—	Kreis	25
Abramovice	Abramovice	FLC	79
Ackermann, firm	Wolfsberg	Kdo. Na	39
AEG, firm	Berlin	AEL	32
AEG, firm	Freiburg	FLC	40
AEG, firm	Longwy-Thil	Kdo. Na	21
AEG, Kabellegung	Thorn	Kdo. St	81
AEG-Kabellegung, Gr. Freiheitsstr., firm	Riga	CC	59
AEG, Trautenau, firm	Parschnitz	Kdo. GR, FLC	12
Aflenz	Aflenz	Kdo. Ma	7
Ahaus	—	Kreis	25
Ahaus	Ahaus	Arbeitszuchtlg.	25
Aktion 14 f 13	Bernburg/Saale	EC	34
Aleksotas	Kaunas	Kdo. Kaunas	63
Aleksotas-Kowno	Aleksotas-Kowno	Kdo. Kaunas, Gh	63
Alexanderstraße	Berlin	P	32
Allach	Allach	AEL	30
Alter Kasernenplatz	Ulm	CWC	29
Altstrelitz	Altstrelitz	WD of Pris. Neustrelitz	31
Am Wall, Lager	Ulm	CWC	29
Andrzejow	Andrzejow	FLC	78
Anhalt near Chelm Wielki	Anhalt	FLC	75
Ankenbuck	Ankenbuck	CC	27
Annaberg, pow. Bytom	Annaberg, pow. Bytom	TC	76
Annaberg, former Krs. Ratibor	Annaberg, former Krs. Ratibor	FLC	36
Apollendorf	Apollendorf	P	34
Arbeitsdorf-Fallersleben	Arbeitsdorf-Fallersleben	CC	26
Arbeitsgemeinschaft Saalesperre "Arbeitszuchtlg. fuer deutsche Bummelantinnen"	Ahaus	Arbeitszuchtlg.	25
"Arb.Lager Breslau 1"	Breslau	Kdo. GR	43
"Arb.Lager Breslau 2"	Breslau	Kdo. GR	43
"Arbeitslager Gusen"	Gusen	Kdo. Ma	7
Archimedes, firm	Breslau	FLC	43
Arnoldswweiler	Arnoldswweiler	FLC	25
Artz, firm	Stockheim	CWC	28
Ashendorf-Huemmling	—	Kreis	25
Aschersleben	—	Stadtkreis	33
Aschersleben-Duben	Aschersleben-Duben	Kdo. Bu	33
Aslau	Aslau	Kdo. GR	43
Atzendorf	Atzendorf	FLC	33
Aue	—	Kreis	35
Auenrode	Auenrode	FLC	41
Augsburg	—	Kreis	30
Augustsburg, Schloss	Sachsenburg	Kdo. Sachsenburg	36
Aumale	Aumale	Kdo. Bu	21
Austria	—	—	5
AZL = "Arbeitszuchtlg. f. deutsche Bummelantinnen"	Ahaus	Arbeitszuchtlg.	25
B			
"B", factory	Skarzysko-Kamienna	FLC	78
Badhauser, Dr. Kurt & Co., KG., firm	Burgstadt	CWC	28
Badhauser, Dr. Kurt & Co., KG., firm.	Kelsterbach	CWC	28
Bad Kudowa	Bad Kudowa	FLC	39
Bad Sulza/Thuer.	Bad Sulza/Thuer.	CC	33
Bad Warmbrunn	Bad Warmbrunn	Kdo. GR	36
Bahnbetriebswerk	Marburg/Lahn	CWC	27
Bahnbetriebswerk, Gueterabfertigung	Ulm	CWC	29
Bahnhof Wuestegiersdorf	Wuestegiersdorf	Kdo. GR	38
Bahnmeisterei	Marburg/Lahn	CWC	27
Bahnmeisterei	Plattling	FLC	30
Bahnmeisterei 2	Ulm	CWC	29
Balf near Sopron	Balf	FLC	49
Balko, firm	Wiener-Neustadt	FLC	7
Baltoelgesellschaft, firm	Kivioeli	FLC	17
Banjica	Banjica	CC	101
Barthel, firm	Gabersdorf	Kdo. GR	12
Barthel, firm	Leimnitz	FLC	45
Bateum near Schaulen-Siauliai	Bateum	FLC	63
Baubrigade V West	Aumale	Kdo. Bu	21
Bauleitung der OT Riese	Wuestegiersdorf	Kdo. GR	38
Bautrupp Seybusch	Seybusch	FLC	75

Camp name or Code No.	Paragraph	Type of camps	Page
Bauunternehmung Wien, Holzmann	Lobau	FLC	8
Bedzin	Bedzin	Gh	82
Bedzin	Bendsburg	FLC	75
Beisfjord near Narvik	Beisfjord	FLC	71
Bekesczaba	Bekesczaba	Gh	50
Belchatow	Belchatow	Gh	82
Belzyce	Belzyce	Gh	82
Bendsburg	Bedzin	Gh	82
Bendsburg	Bendsburg	FLC	75
Beneschau	—	Kreis	11
Bentschen	Zbaszyn	FLC	79
Berehovo	Berehovo	Gh	13
Berger	Eleja-Meitenes	Kdo. Kaiserwald	59
Berlin	Berlin	CC, Kdo. Ra, P, AEL, SL	32
"Berlin"	Bor	FLC	101
Berlin-Charlottenburg	Berlin	P	32
Berlin-Schoenefeld	Berlin	Kdo. Ra	32
Berlin-Tempelhof	Berlin	CC	32
Berlin-Tempelhof	Berlin	CC	32
Bernartice	Bernsdorf	Kdo. GR	12
Bernburg	—	Kreis	34
Bernburg/Saale	Bernburg/Saale	EC	34
Bernsdorf	Bernsdorf	Kdo. GR	12
"Beskiden"	Drohobycz	FLC	81
Beskidien AG	Boryslaw	FLC	81
Beszterecz	Besterecz	Gh	50
Beuthen O/S	—	Kreis	42
Beuthen-Tarnowitz	—	Kreis	42
Biala	Biala	Gh ?	103
Bialobrzegi	Bialobrzegi	Gh ?	103
Bialystok	Bialystok	FLC	81
Bialystok	Bialystok	Gh	82
"Biberthal, Im"	Lendringesen	SL West-Emsland	26
Biedenkopf	—	Kreis	27
Bierzanow-Plaszow	Bierzanow-Plaszow	Kdo. PI	76
Biesiadka	Biesiadka	Kdo. PI	77
Bietigheim	Bietigheim	CWC	29
Binder, firm	Schwaebisch-Gmuend	CWC	29
Birawa	Birawa	FLC	42
Birkenfeld/Rhld.-Pfalz	—	Kreis	27
Birkenhain	Birkenhain	FLC	76
Birnbaeumel near Trachenberg	Birnbaeumel	FLC	43
Biro & Wagner, firm	Strasshof	TC	8
Bistritz	Bystrice	FLC	11
Bistritz	Bistritz	Gh ?	103
Bittner, Hoch- u. Tiefbau, firm	Posen	FLC	80
Bobronsk near Blizyn	Bobronsk	WD FLC Blizyn	78
Bochnia	Bochnia	FLC	75
Bochnia	Bochnia	Gh	82
Bodzentyn	Bodzentyn	Gh	82
Boleslawiec	Bunzlau	Kdo. GR	42
Bolkenhain	—	Kreis	39
Bolkenhain	Bolkenhain	Kdo. GR, FLC	39
Bomlitz	Bomlitz	Kdo. B.-Belsen	25
Bor near Nisch	Bor	FLC	101
Borisow	Borisow	FLC	97
Borki Wielkie near Tarnopol	Borki Wielkie	FLC	81
Bornhagen	Bornhagen	Gh	78
Borsig, Berlin, firm	Laziska Gorne	FLC	75
Borsig-Werke, Breslau-Hundsfield, firm	Breslau	FLC	44
Boryslaw near Drohobycz	Boryslaw	Gh	82
Boryslaw near Drohobycz	Boryslaw	FLC	81
Brande	Brande	FLC	41
Brandenburg/Havel	—	Stadtkreis	31
Brandenburg/Havel	Brandenburg/Havel	CC	31
Branica	Branica	FLC	81
Bratislava	Bratislava	Gh	13
Brauner, firm	Sosnowiec	FLC	76
Breidenbach	Breidenbach	CWC	27
Breslau	—	Kreis	44
Breslau	—	Stadtkreis	43
Breslau	Breslau	CC, Kdo. GR, FLC, Gh	43, 44
Breslau-Duerrgoy	Breslau	CC	43
Breslau-Guentherbruecke	Breslau	FLC	44
Breslau-Hundsfield, Borsig-Werke, firm	Breslau	FLC	44
Breslau-Lissa	Breslau	Kdo. GR	43

Camp name or Code No.	Paragraph	Type of camps	Page
Breslau-Neukirch	Breslau	FLC	44
Brest	Brest	SL	21
Brest Litowsk	Brest Litowsk	FLC, Gh	81
Brest Litowsk	Brest Litowsk	Gh	97
Brieg	—	Kreis	40
Brieg	Brieg	Kdo. GR	40
Brnenez	Bruennlitz	Kdo. GR	11
Bromberg	Bromberg	Kdo. St	81
Bruck a. d. Leitha	—	Kreis	8
Bruck a. d. Leitha	Bruck a. d. Leitha	FLC	8
Bruck a. d. Mur	—	Kreis	7
Bruckdorf	Bruckdorf	Gestapo Lager	34
Brueckentin	Dabelow	Kdo. Ra	31
Bruennlitz	Bruennlitz	Kdo. GR	11
Bruetz, Waldlager	Eberswalde	FLC	32
Brzeg	Brieg	Kdo. GR	40
Brzesc Nad Bugiem	Brest Litowsk	Gh	97
Brzesc Nad Bugiem	Brest Litowsk	FLC, Gh	81
Brzeziny Slaskie	Birkenhain	FLC	76
Buchwald-Hohenwiese	Buchwald-Hohenwiese	Kdo. GR	37
Buchwerder Forst near Nowy Tomysl	Buchwerder Forst	FLC	79
Buczacz near Tarnopol	Buczacz	Gh	97
Budapest	Budapest	Gh	50
Budapest	Budapest	FLC, Gh	49
Buderus, Eisenwerk, firm	Breidenbach	CWC	27
Budy, suburb of Auschwitz	Budy	Kdo. Au	75
Buhl & Soehne, firm	Schatzlar	FLC	12
Bunzlau	—	Kreis	42, 43
Bunzlau	Bunzlau	Kdo. GR	42
Burgstadt	Burgstadt	CWC	28
Butzer, firm	Wuestegiersdorf	Kdo. GR	38
Bydgoszcz	Bromberg	Kdo. St	81
Bystrice	Bystrice	FLC	11
C			
"C", factory	Skarzysko-Kamienna	FLC	78
Calbe/Saale	—	Kreis	33
Cernay	Cernay	SS-Training Camp	21
Charlottenburg, Berlin —	Berlin	P	32
Chludowo	Chludowo	IC	90
Chmielnik	Chmielnik	Gh ?	103
Chmielow	Chmielow	Gh	78
Chrastava	Kratzau	Kdo. GR	11
Chrastava	Weisskirchen-Kratzau	FLC	12
Chrzanow	Chrzanow	Gh	82
Chust	Chust	Gh	13
Cieplice	Bad Warmbrunn	Kdo. GR	36
Cieszanow	Cieszanow	Gh	83
Colmar	Colmar	Kdo. Na	21
Columbia	Berlin	CC	32
Comthurey, Hof	Dabelow	Kdo. Ra	31
Conrad, Otto, firm	Selchow-Spiegelberg	FLC	44
Cosel	—	Kreis	42
Crawinkel	Crawinkel	Kdo. Bu	35
Csepel, suburb of Budapest	Csepel	FLC	49
Czarny Dunajec	Czarny Dunajec	FLC	75
Czechoslovakia	—	—	9
Czeczewo	Czeczewo	Gh ?	103
Czeladz/OS	Czeladz/OS	Gh	83
Czestochowa	Czestochowa	FLC, Gh	76
Czestochowa	Czestochowa	Gh	83
Czwartaki, Ostbahn Kdo.	Lemberg	Kdo. Lemberg	82
Czyzew	Czyzew	Gh ?	103
D			
Dabelow	Dabelow	Kdo. Ra	31
Dabkowice	Dabkowice	Gh ?	103
Dabrowa Gornicza	Dabrowa Gornicza	FLC	76
Dachau	—	Kreis	30
Danzig	—	Freistaat	45
Danzig-Neufahrwasser	Danzig-Neufahrwasser	Kdo. St	45
DAW, "Deutsche Ausruestungswerke"	Lemberg	Kdo. Lemberg	82
Deblin	Deblin	FLC, Gh	79
Deblin	Deblin	Gh	83

Camp name or Code No.	Paragraph	Type of camps	Page
Deblin	Kozenice	Workplace of FLC Kozenice	78
Decs	Decs	Gh	50
Deggendorf	—	Kreis	30
Demblin	Demblin	Gh	83
Derenburg	Derenburg	FLC	33
Deutsche Ausruestungswerke	Lemberg	Kdo. Lemberg	82
Deutsche Linoleum Werke AG. = DLW, firm	Bietigheim	CWC	29
Deutsche Post Osten	Wien	FLC	8
Deutsche Versuchsanstalt f. Ernaehrung u. Ver- pfl egung GmbH, firm	Dabelow	Kdo. Ra	31
"Deutsche Werkstaette Z.F.H."	Bochnia	FLC	75
Deutschhoehe	Deutschhoehe	FLC	82
Dierig, firm	Gellenau	Kdo. GR	39
Dietrich & Fischer, firm	Piotrkow	Gh	77
"Difi in Bugaj"	Piotrkow	FLC	77
"DIVAK", ammunition factory	Weisskirchen-Kratzau	FLC	12
DLW = Deutsche Linoleum Werke AG., firm	Bietigheim	CWC	29
Doebeln/Sa.	—	Kreis	34
Doernhau	Doernhau	Kdo. GR	38
Doernhau	Wuestegiersdorf	Kdo. GR	38
Dombrowa	Dombrowa	Gh ?	103
Donnerskirchen	Donnerskirchen	FLC	7
Dortmund-Emskanal	Mesum	WD of Zuchthaus Muenster	25
Doullens	Aumale	Kdo. Bu	21
Dresden	—	Kreis	35
Dresden	—	Stadtkreis	35
Dresden	Dresden	Kdo. Fl	35
"Dresden"	Bor	FLC	101
Drexl, firm	Selchow-Spiegelberg	FLC	44
Drobin	Drobin	Gh	83
Drohobycz	Drohobycz	FLC	81
Drohobycz	Drohobycz	Gh	83
Duben, Aschersleben =	Aschersleben-Duben	Kdo. Bu	33
Duderstadt	—	Kreis	26
Duderstadt	Duderstadt	Kdo. Bu	26
Dueren	—	Kreis	25
Duerrgoy, Breslau =	Breslau	CC	43
Dundanga	Dundanga	FLC, TC	59
Dundanga	Riga	Kdo. Kaiserwald	59
DWM-Posen, former "Lokomotiv- u. Waggonfabr. H. Cigielski"	Zabikowo	FLC	80
Dzialoszyce	Dzialoszyce	Gh	83
Dzieln a, prison	Warschau	P	80
E			
Eberhardt, firm	Ulm	CWC	29
Eberswalde	—	Kreis	32
Eberswalde	Eberswalde	FLC	32
Edersgruen	Edersgruen	FLC	11
Eibia-Werke, gun-powder factory	Bomlitz	Kdo. B.-Belsen	25
"Eisbaer"	Kochendorf	CWC	28
Eisenstadt, Burgenland	—	Kreis	7
Eisenstein	Plattling	FLC	30
Eisenwerk Buderus, firm	Breidenbach	CWC	27
Elbe, Gummi-Werk, firm	Piesteritz	AEL	34
Elberegulierung, Strafgefangenenlg.	Apollendorf	P	34
Eleja-Meitenes	Eleja-Meitenes	Kdo. Kaiserwald	59
Eleja-Meitenes	Riga	Kdo. Kaiserwald	59
Emmler, firm	Staszow	FLC	77
Erbach	—	Kreis	28
Erdmannsdorf, Zillerthal-	Zillerthal-Erdmannsdorf	FLC	37
Erfurt	—	Stadtkreis	35
Erfurt	Erfurt	AEL	35
"Erholungslager"	Annaberg	TC	76
Erlenbusch	Erlenbusch	Kdo. GR	38
Erlenbusch	Wuestegiersdorf	Kdo. GR	38
Ernst Werke	Kochendorf	CWC	28
Espenfeld	Crawinkel	Kdo. Bu	35
Esthonia	—	—	15
Etrich, firm	Oberaltstadt	Kdo. GR, FLC	12
Eule, Gem. Ludwigsdorf	Eule, Gem. Ludwigsdorf	Kdo. GR	40
Euzenberglg.	Duderstadt	Kdo. Bu	26
Exle, firm	Posen	FLC	80

Camp name or Code No.	Paragraph	Type of camps	Page
F			
Falkenberg O/S	—	Kreis	41
Falkenberg, Krs. Neurode	Falkenberg, Krs. Neurode	Kdo. GR	39
Falkenberg	Wuestegiersdorf	Kdo. GR	38
Fallersleben, Arbeitsdorf-	Arbeitsdorf-Fallersleben	CC	26
Fallingbostel	—	Kreis	25
Famo-Werke, firm	Breslau	Kdo. GR, FLC	43
Farschweiler	Farschweiler	WD of SS-Sonderlg. Hinzert	26
Faulbrueck	Faulbrueck	FLC	40
Faulbrueck, OT Baustelle	Graeditz	FLC	40
Ferramonti-Tarsia	Ferramonti-Tarsia	TC, IC	55
Finkenheerd a. O.	Finkenheerd a. O.	FLC	33
Fischer, firm	Piotrkow	FLC	77
Fischer, F., Frankfurt/M., firm	Biesiadka	Kdo. Pl	77
Fischergasse	Breslau	Gh	44
Fix, Wilh., firm	Wuestegiersdorf	Kdo. GR	38
Flakinstandsetzungswerkstaette	Aleksotas-Kowno	Kdo. Kaunas	63
Flechtner, firm	Langenbielau	Kdo. GR	40
Focke, Wulf, firm	Posen	FLC	80
Foerrenbach	Foerrenbach	P	28
Forschung d. Deutschen Reichspost	Kl. Machnow	Kdo. Sa	32
Forschungsinstitut Tibet	Schloss Mittersill	Kdo. Ma	7
Fort Albeck, Lager	Ulm	CWC	29
Fort Zinna, "Wehrmachtsgefaengnis"	Torgau	P	34
France	—	—	19
Frankenberg/Sa.	—	Kreis	36
Frankfurt a. O.	—	Stadtkreis	33
Frankfurt a. O.	Frankfurt a. O.	FLC	33
"Frauenschutzhaftlager" Lichtenburg	Lichtenburg	CC	34
Freiberg i. Sa.	—	Kreis	36
Freiberg i. Sa.	Freiberg i. Sa.	Kdo. Fl	36
Freiburg i. Schl.	Freiburg i. Schl.	FLC	40
Freithal	Freithal	FLC	35
Freiwaldau	Freiwaldau	FLC	42
Freudenthal	—	Kreis	13
Friedenshuetten	Friedenshuetten	Kdo. Au	42
Friedland	Friedland	Kdo. GR	37
Friedrichsau	Ulm	CWC	29
Friedrichshafen	—	Kreis	27
Friedrichshafen	Friedrichshafen	Kdo. Da	27
"Friesewerke", ammunition factory	Maehrisch-Weisswasser	Kdo. GR	13
Fuenfteichen, Marktstaedt-	Laskowitz-Meleschwitz	Kdo. GR, FLC	44
Fuerstenberg i. Meckl., Ravensbrueck	Lichtenburg	CC	34
Fuerstenberg a. O.	Fuerstenberg a. O.	FLC	33
Fuerstenstein	Fuerstenstein	Kdo. GR	37
Fuerstenstein	Schmiedeberg	Kdo. GR	36
Fuerstenstein	Wuestegiersdorf	Kdo. GR	38
G			
Gabersdorf	Gabersdorf	Kdo. GR, FLC	12
Gabin	Gabin	Gh	97
Gablingen	Gablingen	Kdo. Da	30
Gablonz	—	Kreis	12
Gaenserndorf	—	Kreis	8
Garbatka	Garbatka	Gh ?	103
Gebhardsdorf	Gebhardsdorf	Kdo. GR	36
Gebr. Hoffmann, firm	Sagan	FLC	42
Gedora-Werke, Koenigszelt, firm	Gnadenfrei	FLC	40
Gefaengnis Lackiego	Lemberg	Kdo. Lemberg	82
Gellenau	Gellenau	Kdo. GR	39
Gelnhausen	—	Kreis	28
Gelnhausen	Gelnhausen	WD of SS-Sonderlg. Hinzert	28
Georgenstadt see Johanngeorgenstadt	—	—	35
Geppersdorf	Geppersdorf	FLC	41
Geraetebau, firm	Kl. Machnow	Kdo. Sa	32
Germany	—	—	23
Gewerbeschule Hindenburgring	Ulm	CWC	29
"Ghetto B"	Przemysl	Gh	75
Gierce Puste	Wuestegiersdorf	Kdo. GR, FLC	38
Gifhorn	—	Kreis	26
Glashuetten Heber, firm	Piotrkow	Gh	77
Glatz	—	Kreis	39
Gluj	Gluj	Gh	93
Gmuend	—	Kreis	29
Gnadenfrei	Gnadenfrei	FLC	40

Camp name or Code No.	Paragraph	Type of camps-	Page
Gniewoszow/Radom	Gniewoszow/Radom	Gh	83
Goerlitz	—	Kreis	42
Goerlitz	Goerlitz	Kdo. GR, FLC	42
Gogolin	Gogolin	FLC	41
Goldschmidt, firm	Graeditz	FLC	40
Goldschmidt, firm	Langenbielau	Kdo. GR	40
Golonog	Golonog	FLC	76
Gorlice	Gorlice	Gh	83
Gostynin	Gostynin	Gh	83
Gotha	—	Kreis	35
Grabownica	Grabownica	Gh ?	103
Graeben	Graeben	Kdo. GR, FLC	40
Graeditz	Graeditz	FLC	40
Grafenort	Grafenort	Kdo. GR	40
Graudenz	Graudenz	Kdo. St	81
Grenzdorf	Grenzdorf	Kdo. St	45
Grodno	Grodno	Gh	97
Grossbeeren	Grossbeeren	FLC	32
Gross-Gerau	—	Kreis	28
Gross-Masselwitz	Gross Masselwitz	FLC	44
Gross-Pogul	Gross-Pogul	FLC	43
Gross Sarne	Gross Sarne	FLC	41
Gross Strehlitz	—	Kreis	41
Grosswardein	Nagyvarad	Gh	51
Grottkau	—	Kreis	41
"Group of Wuestegiersdorf"	Wuestegiersdorf	Kdo. GR	38
Grudziadz	Graudenz	Kdo. St	81
Gruen & Bilfinger, firm	Auenrode	FLC	41
Gruen & Bilfinger, firm	Gross Sarne	FLC	41
Gruen & Bilfinger, firm	Laskowitz-Meleschwitz	Kdo. GR	44
Gruenthal, Kurzbach-	Kurzbach-Gruenthal	Kdo. GR, FLC	41
Gruulich	—	Kreis	13
Grunow-Spiegelberge	Grunow-Spiegelberge	FLC	45
Guben	—	Kreis	33
Guenther, firm	Klettendorf	FLC	44
Guentherbruecke, Breslau-	Breslau	FLC	44
Gueterabfertigung	Ulm	CWC	29
Gumbinnen	Gabin	Gh	97
Gummi-Werk Elbe, firm	Piesteritz	AEL	34
Gusen	Gusen	Kdo. Ma	7
Gusterath	Gusterath	WD of SS-Sonderlg. Hinzert	26
H			
Habelschwerdt	—	Kreis	40
Hackengasse 11	Wien	FLC	8
Haftlazarett	Westewitz	P	34
Hagewerk, firm	Langenbielau	Kdo. GR	40
Hajduhadhaz near Debrecen	Hajduhadhaz	FLC	49
Halbstadt	Halbstadt	Kdo. GR	12
Hallendorf	Hallendorf	AEL	25
Hamburg	—	Area	25
Hammerstein	Hammerstein	CC	45
Hardt near Nowy Tomysl	Hardt	FLC	79
Hardt near Nowy Tomysl	Hardt	Gh	83
Hasag, firm	Czestochowa	FLC	76
Hasag AG, firm	Skarzysko-Kamienna	FLC	78
Hasag Skarzysko-Kamienna, firm	Sedziszow	FLC	76
Hasag-Werke, firm	Sulejow	FLC	77
Hase, firm	Parschnitz	Kdo. GR, FLC	12
Hauffstr.	Heidenheim	CWC	29
Hebber, Glashuette, firm	Piotrkow	Gh	77
Heereskraftfahrpark	Wilno	FLC	63
Heidenheim	—	Kreis	29
Heidenheim	Heidenheim	CWC	29
Heilbronn	—	Kreis	28
Heilmann & Littmann, firm	Birkenhain	FLC	76
"Heil- u. Pflegeanstalt Bernburg"	Bernburg/Saale	EC	34
Heinkel-Flugzeugwerke, firm	Mielec	Kdo. Pl, FLC	77
Heinkel-Flugzeugwerke, firm	Rostock-Marienehe	Kdo. Ra, FLC	30
Heinkel-Flugzeugwerk, firm	Schwarzenforst	Kdo. Ra	30
Heinkel, Zuffenhausen, firm	Kochendorf	CWC	28
Hennigsdorf	Hennigsdorf	Kdo. Ra	31
Henschel Flugmotorenfabr., Bln.-Schoenefeld, firm	Berlin	Kdo. Ra	32
Hermann Goering-Werke, firm	Csepel	FLC	49
Hermann Goering-Werke, firm	Stalowa-Wola	FLC	77
Hersbruck	—	Kreis	28

Camp name or Code No.	Paragraph	Type of camps	Page
Hersbruck	Foerrenbach	Kdo. Fl	28
Herzebrock	Herzebrock	No Kdo. Ra	26
Hess, firm	Breslan	FLC	44
Heuberg	Ulm	CC	29
Hildebrand, firm	Freiberg i. Sa.	Kdo. Fl	36
Hindenburgring, Gewerbeschule	Ulm	CWC	29
Hinzert	Hinzert	SS Sonderlg.	26
Hirschberg	—	Kreis	36, 37
Hirschberg	Buchwald-Hohenwiese	Kdo. GR	37
Hitlerjugendlager	Crawinkel	Kdo. Bu	35
H. K. P. 547	Lemberg	Kdo. Lemberg	82
Hobag, firm	Czarny Dunajec	FLC	75
Hoch-Tief, firm	Synowodzko Wyzne	FLC	82
Hochtief AG, firm	Kochendorf	CWC	28
Hoch & Tiefbau, firm	Burgstadt	CWC	28
Hoch- u. Tiefbauunternehmung Muenchen-Wien	Lobau	FLC	8
Hof Comthurey	Dabelow	Kdo. Ra	31
Hoffmann, Gebr., firm	Sagan	FLC	42
Hoffnungsthal	Hoffnungsthal	FLC	12
Hofgeismar	—	Kreis	27
Hohelbe	Hohelbe	Kdo. GR	12
Hohenwarte	Hohenwarte	FLC	35
Hohenwiese, Buchwald-	Buchwald-Hohenwiese	Kdo. GR	37
Hohlstedt	Hohlstedt	Kdo. Mi	33
Holzen	Holzen	Kdo. Bu	26
Holzmann AG., firm	Laskowitz-Meleschwitz	Kdo. GR	44
Holzmann, Bauunternehmung Wien, firm	Lobau	FLC	8
Holzmann, firm	Posen	FLC	80
Holzmann, firm	Selchow-Spiegelberg	FLC	44
Holzmann, firm	Waldenburg	Kdo. GR	37
Holzmann Philipp, firm	Wuestegiersdorf	Kdo. GR	38
Holzminde	—	Kreis	26
Hoppstaedten/Nahe, Neubruecke-	Neubruecke-Hoppstaedten-		
Hospital camp	Nahe	WD of SS-Sonderlg. Hinzert	27
Hotze, firm	Doernhau	Kdo. GR	38
Hrubieszow	Wolfsberg	Kdo. GR	39
Hrubieszow	Hrubieszow	Kdo. Mj	77
Hrubieszow	Hrubieszow	Gh	83
Hundsfeld, Breslau-	Breslau	FLC	44
Hungary	—	—	47
Hust	Chust	Gh	13
Huta Komarowska	Huta Komarowska	Kdo. Pl	77
Huta Komarowska	Biesiadka	Kdo. Pl	77
Hutto, firm	Wolfsberg	Kdo. GR	39
I			
Iffezheim	Iffezheim	Kdo. Na	27
IG Farben, firm	Sackenhoyrn	FLC	42
IG Farben-Werke, firm	Waldenburg	Kdo. GR	37
Innsbruck	—	Stadtkreis	7
Innsbruck	Innsbruck	AEL	7
"Innsbruck"	Bor	FLC	101
Innsbruck-Reichenau	Innsbruck	AEL	7
Internierungslg. Kiralymajor	Csepel	FLC	49
Iranischestr. 2, Mischehenlager	Berlin	P	32
Irena	Irena	Gh	83
Iserlohn	—	Kreis	26
Italy	—	—	53
Iwla	Iwla	Gh	83
Iza/CSR	Iza/CSR	Gh ?	103
J			
Jank, firm	Wolfsberg	Kdo. GR	39
Janowska	Lemberg	CC	82
Jasienna	Jasienna	Gh	83
Jaslo	Jaslo	TC	75
Jaslo	Jaslo	Gh	84
Jaworzno	Jaworzno	Gh	84
Jendrzewoj	Jendrzewoj	Gh ?	103
Johanngeorgenstadt	Johanngeorgenstadt	Kdo. Fl	35
Jonsvannet near Trondhjem	Jonsvannet	FLC	71
Jozefow/Lublin	Jozefow/Lublin	Gh	84
"Judenlg. Richtergasse"	Wiener-Neustadt	FLC	7
Junkers-Werke, firm	Breslau	FLC	43

Camp name or Code No.	Paragraph	Type of camps	Page
Junkers-Werke, Kassel-B., firm	Vaake	CWC	27
Jutespinnerei Ahaus	Ahaus	Arbeitszuchtlg.	25
K			
K 15, Lager	Wien	FLC	8
Kaessbohrer, firm	Ulm	CWC	29
Kaiserdamm, Charlottenburg	Berlin	P	32
Kaiserwald	Riga	CC	59
Kallenbach, firm	Sakrau	FLC	41
Kallenbach, firm	St. Annaberg	FLC	41
Kaltwasser, Krs. Waldenburg	Kaltwasser, Krs. Waldenburg	Kdo. GR	39
Kaltwasser	Lehmwasser	Kdo. GR	37
Kaltwasser	Wuestegiersdorf	Kdo. GR	38
Kalwaria	Kalwaria	Gh ?	103
Kamenz	—	Stadtkreis	34
Kamenz	Kamenz	Kdo. GR	34
Kamienna, Skarzysko-	Skarzysko-Kamienna	FLC	78
Kamienna, Skarzysko-	Skarzysko-Kamienna	Gh	86
Kamionka	Kamionka	Gh ?	103
Kaposvar	Kaposvar	Gh	50
Karlovo namesti	Praha	P	11
Karlsbad	—	Kreis	11
Karpathen Oel AG., firm	Boryslaw	FLC	81
Karvinna	Karvinna	FLC	13
Karwin	Karwin	Gh	84
Kaschau	Kaschau	Gh	13
Kasernenplatz, Alter	Schwaebisch-Gmuend	CWC	29
Kaserne Schwarz	Lemberg	Kdo. Lemberg	82
Kassad	Kassad	Gh	50
Kassel	—	Stadtkreis	27
Kassel	Kassel	FLC	27
Kassel	Schwaebisch-Gmuend	CWC	29
Katholisches Vereinshaus	Katowice	Gh	84
Katowice	Katowice	CC, Gh	63
Kauen	Kaunas	CC, Gh	64
Kauen	Kaunas	Gh	64
Kaunas	Kaunas	CC, Gh	63
Kaunas	Kaunas	Gh	64
Kdo. Neudorf	Neustadt a. d. Waldnaab	CWC	28
Keller, firm	Leimnitz	FLC	45
Kelsterbach	Kelsterbach	TC, CWC	28
Kemna, firm	Wuestegiersdorf	Kdo. GR	38
Kernner, firm	Wolfsberg	Kdo. GR	39
Kersdorf	Kersdorf	FLC	32
Kielce	Kielce	Gh	84
"Kinder- u. Halbwechsiges Sammellg. in Feld 5"	Lublin	CC	79
Kiralymajor, Internierungslager	Csepel	FLC	49
Kirtorf, airfield	Neustadt a. d. Main-Weserbahn	CWC	27
Kistarca	Klein-Tarza	Gh	50
Kisvarad	Kisvarad	Gh	50
Kivioeli near Reval	Kivioeli	FLC	17
Klammt, Hermann, firm	Grunow-Spiegelberge	FLC	45
Klausenburg	Klausenburg	Gh	93
Kl. Machnow	Kl. Machnow	Kdo. Sa	32
Kleinmangersdorf	Kleinmangersdorf	FLC	41
Klein-Tarza	Klein-Tarza	Gh	50
Kleinwardein	Kisvarad	Gh	50
Klettendorf	Klettendorf	FLC	44
"Klinkerzement", firm	Drohobycz	FLC	81
Klobuck	Klobuck	FLC	78
Klobuck	Klobuck	Gh	84
Kloekner-Humboldt-Deutz AG, firm	Ulm	CWC	29
Kluge, firm	Oberaltstadt	Kdo. GR, FLC	12
Kluge, firm	Parschnitz	Kdo. GR, FLC	12
Knutzbach, Lager	Marburg/Lahn	CWC	27
Kochendorf	Kochendorf	Kdo. Na, CWC	28
Kochendorf, Plattenwald	Kochendorf	CWC	28
Koch & Mayer, firm	Kochendorf	CWC	28
Koenigszelt	Faulbrueck	FLC	40
Koeszeg near Sopron	Koeszeg	FLC	49
Kolkau	Kolkau	Kdo. St	45
Kolo	Kolo	Gh	84
Konin	Konin	Gh	84
Konskowola	Konskowola	FLC	79
Korzenica	Korzenica	Gh ?	103
Kosice	Kaschau	Gh	13
Kosirze	Kosirze	Kdo. Pl	76

Camp name or Code No.	Paragraph	Type of camps	Page
Kowel	Kowel	Gh	97
Kowno	Kaunas	CC, Gh	63
Kowno	Kaunas	Gh	64
Kozienice	Kozienice	FLC	78
Kozienice	Kozienice	Gh	84
Kozminek	Bornhagen	Gh	78
Krakau	Krakau	Gh	84
Krakau	Krakau	Gh	84
Krasnik	Krasnik	Gh	84
Krasnystaw	Krasnystaw	Gh	84
Kratzau	Kratzau	Kdo. GR	11
Kreising, Posen-	Posen	FLC	80
Krenau/CSR	Krenau/CSR	Gh ?	103
Kreuzsee, Gem. Reppen	Kreuzsee	FLC	45
Krewo	Krewo	Gh	64
Kriminalpolizeileitstelle	Berlin	P	32
Krosnice	Krosnice	Gh	84
Krupp-Berta-Werk, firm	Laskowitz-Meleschwitz	Kdo. GR	44
Krupp, Essen, firm	Rastdorf	FLC	25
Krupp, firm	Graeditz	FLC	40
Krupp, firm	Langenbielau	Kdo. GR	40
Krzemieniec near Tarnopol	Krzemieniec	Gh	97
Kudowa, Bad	Bad Kudowa	FLC	39
Kuhberg	Ulm	CC	29
Kurbach-Gruenthal	Kurbach-Gruenthal	Kdo. GR, FLC	41
Kutno	Kutno	Gh	84
L			
Laaerstr. 267	Wien	FLC	8
Lackenbergl. i. Burgenland	Lackenbergl. i. Burgenland	FLC	7
Lackiego Gefaengnis	Lemberg	Kdo. Lemberg	82
Laerche near Lehmwasser	Laerche	Kdo. GR	37
Laerche	Lehmwasser	Kdo. GR	37
Laerche	Wuestegiersdorf	Kdo. GR	38
Landau/Isar	Plattling	FLC	30
Langenbielau/Reichenbach	Langenbielau	Kdo. GR, FLC	40
Langenhorn	Langenhorn	Kdo. GR	25
Langwasser, Nuernberg-	Nuernberg-Langwasser	IC	28
Lask	Lask	Gh	84
Laskowitz-Meleschwitz	Laskowitz-Meleschwitz	Kdo. GR, FLC	44
Latvia	—	—	57
Lauban	—	Kreis	36
Lauenburg i. Pomm.	—	Kreis	45
Lauenburg	Lauenburg	Kdo. Bu, Kdo. St	45
Lauta-Werke, firm	Selchow-Spiegelberg	FLC	44
Laziska Gorne	Laziska Gorne	FLC	75
Lebus	—	Kreis	32, 33
Leczyca	Leczyca	Gh	80, 85
Lehmwasser	Lehmwasser	Work-place of Kdo. GR	37
Lehmwasser	Kaltwasser	Work-place of Kdo. GR	39
Lehmwasser	Laerche	Work-place of Kdo. GR	37
Lehmwasser	Maerzbachtal	Work-place of Kdo. GR	37
Lehmwasser	Tannhausen	Work-place of Kdo. GR	37
Leimnitz	Leimnitz	FLC	45
Lemberg	Lemberg	CC, Gh	82
Lemberg	Lemberg	Gh	97
Lendriksen	Lendriksen	SL West-Emsland	26
Lenta	Riga	Kdo. Kaiserwald	59
Lenz, firm	Hardt	FLC	79
Lenz, Barackenbau, firm	Wuestegiersdorf	Kdo. GR	38
Lenz & Co., firm	Laziska Gorne	FLC	75
Lenzingen, Posen-	Posen	FLC	80
Leuna-Werke, firm	Spergau	AEL	34
Libau	Libau	Gh	64
Lichtenburg near Prettin/Elbe	Bad Sulza	CC	33
Lichtenburg near Prettin/Elbe	Lichtenburg	CC	34
Lichtwerden	Lichtwerden	FLC	13
Lille	Aumale	Kdo. Bu	21
Lingen & Co., firm	Laerche	Kdo. GR	37
Linkaiciai	Linkaiciai	FLC	63
Linke & Hoffmann, firm	Breslau	Kdo. GR, FLC	43
Lissa, Breslau-	Breslau	Kdo. GR	43
Lithuania	—	—	61
Litzmannstadt	Lodz	TC, Gh	78
Lobau	Lobau	FLC	8

Camp name or Code No.	Paragraph	Type of camps	Page
Lodz	Lodz	TC, Gh	78
Lodz	Lodz	Gh	85
Loebau	Loebau	FLC	81
Loewenberg i. Schles.	—	Kreis	43
Lohdorf	Lojewo	FLC	80
Lojewo	Lojewo	FLC	80
Lomscha	Lomscha	Gh	85
Lomza	Lomscha	Gh	85
Longwy-Thil	Longwy-Thil	Kdo. Na	21
Loosod Pusta	Loosod Pusta	FLC	50
Lorcherstr.	Schwaebisch-Gmuend	CWC	29
Lubawa	Loebau	FLC	81
Lublin	Lublin	CC, FLC	79
Lublin	Lublin	Gh	85
Ludwigsburg	—	Kreis	29
Ludwigsdorf	Ludwigsdorf	Kdo. GR	39
Ludwigsdorf	Wuestegiersdorf	Kdo. GR	38
Luehrsboeckel	Luehrsboeckel	WD of Pris. Hannover	25
Luetzelhoehle	Sachsenburg	Kdo. Sachsenburg	36
Lukow/CSR	Lukow/CSR	Gh ?	104
Lutomiersk	Lutomiersk	Gh	85
Lwow	Lemberg	CC, Gh	82
Lwow	Lemberg	Gh	97
M			
Madrowshorst	Modrowo	Gh	85
Maehrisch Truebau	—	Kreis	11
Maehrisch-Weisswasser	Maehrisch-Weisswasser	Kdo. GR	13
Maerkisches Elektrizitaetswerk, firm	Finkenheers a. O.	FLC	33
Maerkisches Stahlwerk, firm	Eberswalde	FLC	32
Maerzbachtal	Lehmwasser	Kdo. GR	37
Maerzbachtal	Maerzbachtal	Kdo. GR	37
Maerzbachtal	Wuestegiersdorf	Kdo. GR	38
Maerzdorf	Maerzdorf	Kdo. GR	43
Magdeburg	—	Stadtkreis	31
Magdeburg	—	Stadtkreis	31
Magdeburg	Magdeburg	AEL	31
Magirus — Kloeckner-Humboldt-Deutz AG, firm	Ulm	CWC	29
Magyarbanhegyes	Magyarbanhegyes	Gh	50
Majdanek	Lublin	CC	79
Mako	Mako	Gh	50
Makow	Makow	Gh ?	104
Malapane	Malapane	FLC	42
Mannheimer Motorenwerke, firm	Kochendorf	CWC	28
Marburg/Lahn	—	Kreis	27
Marburg/Lahn	Marburg/Lahn	CWC	27
Marianki	Marianki	Gh ?	104
Marienehe, Rostock-	Rostock-Marienehe	Kdo. Ra, FLC	30
Markstaedt-Fuenfteichen	Laskowitz-Meleschwitz	Kdo. GR, FLC	44
Maser, firm	St. Annaberg	FLC	41
Mateszalka	Mateszalka	Gh	51
Mathies, firm	Geppersdorf	FLC	41
Mathies AG.	Laskowitz-Meleschwitz	Kdo. GR	44
Mayrede & Krauss, Wien, firm	Slomniki	FLC	77
Mechthal near Beuthen-Bytom	Mechthal	FLC	42
Meleschwitz, Laskowitz-	Laskowitz-Meleschwitz	Kdo. GR, FLC	44
Merseburg	—	Kreis	34
"Messap", firm	Halbstadt	Kdo. GR	12
Messerschmitt, firm	Freiberg i. Sa.	Kdo. Fl	36
Messerschmitt, firm	Gablingen	Kdo. Da	30
Messerschmitt AG, firm	Neustadt a. d. Waldnaab	CWC	28
Mesum	Mesum	WD of Zuchthaus Muenster	25
MEW, firm	Fuerstenberg/O.	FLC	33
Mezimesti	Halbstadt	Kdo. GR	12
Miechow	Miechow	Gh	85
Miedzyrzec	Miedzyrzec	Gh	85
Mielec	Mielec	Kdo. Pl, FLC	77
Mielec	Mielec	Gh	85
Miesbach	—	Kreis	30
Milau	Milau	Gh	13
"Militaergefaengnis" Torgau	Westewitz	P	34
Militsch	—	Kreis	43
Milovy	Milau	Gh	13
Miltenberg	—	Kreis	28
Mischehenlager, Iranischestr. 2	Berlin	P	32
Miskolc	Miskolc	Gh	51

Camp name or Code No.	Paragraph	Type of camps	Page
Mittelsteine	Mittelsteine	Kdo. GR	39
Mittersill, Schloss	Schloss Mittersill	Kdo. Ma	7
Mlava	Mlava	Gh	85
Mlava	Mlava	Gh	85
Modrowo	Modrowo	Gh	85
Modrzejow	Modrzejow	Gh	85
Moeneberger Gewerkschaft, firm	Kassel	FLC	27
Moerfelderweg, Am	Kelsterbach	TC, CWC	28
Mogilew	Mogilew	FLC	97
Mojs	Mojs	Gh	13
Moll, firm	Geppersdorf	FLC	41
Monor	Monor	Gh	51
Moosach	Moosach	AEL	30
Moringen	Lichtenburg	CC	34
Moringen/Solling	Moringen/Solling	CC	26
Moser, firm	St. Annaberg/OS	FLC	41
Muenchen	—	Kreis	30
Munkacevo	Munkacs	Gh	13
Munkacs	Munkacs	Gh	13
N			
Nagy Banya near Satu Mare	Nagy Banya	FLC	96
Nagyvarad	Nagyvarad	Gh	51
Narwa	Narwa	Gh	17
Nattheimerstr.	Heidenheim	CWC	29
Nawitz/Pomm.	Nawitz/Pomm.	Kdo. St	45
Netherlands, The	—	—	65
Neubruecke-Hoppstaeden/Nahe	Neubruecke-Hoppstaeden/Nahe	WD of SS-Sonderlg. Hinzert	27
Neudorf, Kdo.	Neustadt a. d. Waldnaab	CWC	28
Neufahrwasser, Danzig-	Danzig-Neufahrwasser	Kdo. St	45
Neukirch, Breslau-	Breslau	FLC	44
Neurode	—	Kreis	39, 40
Neustadt a. d. Main-Weserbahn	Neustadt a. d. Main-Weserbahn	CWC	27
Neustadt a. d. Waldnaab	—	Kreis	28
Neustadt a. d. Waldnaab	Neustadt a. d. Waldnaab	CWC	28
Neustadt i. Westpr.	—	Kreis	45
Neustrelitz	—	Kreis	31
Nieswicz	Nieswicz	Gh	64
Northeim	—	Kreis	26
Norway	—	—	69
Novisielski, firm	Pionki	FLC	79
Nowe Miasto	Nowe Miasto	Gh	85
Nowy Sacz	Nowy Sacz	Gh	85
Nuernberg	—	Stadtkreis	28
Nuernberg-Langwasser	Nuernberg-Langwasser	IC	28
Nyiregyhaza	Nyiregyhaza	Gh	51
O			
Obecse near Ujvidek	Obecse	FLC	101
Oberaltstadt	Oberaltstadt	Kdo. GR, FLC	12
Oberhohenelbe	Oberhohenelbe	FLC	12
Oberlaa, Wien-	Wien	FLC	8
Oberlanzendorf	Oberlanzendorf	AEL	8
Ober Lazysk	Laziska Gorne	FLC	75
Oberwart	—	Kreis	7
Oberwuestegiersdorf	Oberwuestegiersdorf	Kdo. GR	39
Oberwuestegiersdorf	Wuestegiersdorf	Kdo. GR	38
Obrzycko	Obrzycko	WD of St	80
Ochsenzoll	Langenhorn	Kdo. Ng	25
Oderthalwerke	Annaberg O/S near Oderberg	FLC	36
Oedenburg	Sopron	FLC, TC	49
Oekoermezoe	Oekoermezoe	FLC	13
Oels	—	Kreis	43
Ohrdruf, S III	Crawinkel	Kdo. Bu	35
Okecie, Warszawa-	Warschau	Kdo. Warschau	80
Olkusz	Olkusz	Gh	85
Opatow	Opatow	Gh	85
Oppeln O/S	—	Kreis	42
Oradea	Oradea	FLC	43
"Orbus"	Colmar	Kdo. Na	21
Ornontowiec	Ornontowiec	FLC	75
Oroshaza	Oroshaza	TC	49
Oschmiana	Oschmiana	Gh	64
"Osten-Einsatz"	Gross Masselwitz	FLC	44
Osterhofen/Ndb.	Plattling	FLC	30
Osthavelland	—	Kreis	31

Camp name or Code No.	Paragraph	Type of camps	Page
Ostrowiec	Ostrowiec	Gh	85
Oststernberg	—	Kreis	44
Oszmiana	Oszmiana	Gh	64
OT Baustelle, Faulbrueck	Graeditz	FLC	40
Ott, firm	Ulm	CWC	29
Ottlieb, firm	Eleja-Meitenes	Kdo. Kaiserwald	59
Ottmuth	Ottmuth	FLC	41
Otto Conrad, firm	Selchow-Spiegelberg	FLC	44
Otwock	Otwock	Gh	86
Oudekerk near Made	Oudekerk	TC	67
Ozarow	Ozarow	Gh ?	104
P			
Pabianice	Pabianice	FLC	78
Pabianice	Pabianice	Gh ?	104
Paks	Paks	Gh	51
Palemonas	Kaunas	Kdo. Kaunas	63
Palemonas	Palemonas	Kdo. Kaunas	63
Pankratz	Praha	P	11
Parschnitz	Parschnitz	Kdo. GR, FLC	12
Paul Urbanski, Oels, firm	Breslau	Kdo. GR	43
Pelczynska, SS-Zwangsarbeitsstelle	Lemberg	Kdo. Lemberg	82
Perg	—	Kreis	7
Pestfuertoe	Pestfuertoe	FLC	50
Petrikau	Piotrkow	FLC, Gh	77
Petrikau	Piotrkow	Gh	86
Philipp Holzmann, firm	Wuestegiersdorf	Kdo. GR	38
Piesteritz	Piesteritz	AEL	34
Pilica	Pilica	Gh ?	104
Pinczow	Pinczow	Gh	86
Pinkafeld	—	Kreis	7
Pionki	Pionki	FLC	79
Piotrkow	Piotrkow	FLC, Gh	77
Piotrkow	Piotrkow	Gh	86
Pirna	—	Kreis	36
Plaenen	Plaenen	Gh ?	104
Plaszow	Plaszow	Gh	86
Plaszow, Bierzanow-	Bierzanow-Plaszow	Kdo. Pl	76
Plattenwald, Kochendorf-	Kochendorf	CWC	28
Plattling	Plattling	FLC	30
Plehen	Plaenen	Gh ?	104
Plonsk	Plonsk	Gh	86
Podgorze	Podgorze	Gh	86
Poelitz near Stettin	Poelitz	Kdo. Sa	45
Poggenburg	Zabikowo	FLC	80
Poland	—	—	73
Polizeihaftlager Vicht	Vicht/Rhld.	P	25
Polizeipraesidium Charlottenburg	Berlin	P	32
Polte-Werke, firm	Duderstadt	Kdo. Bu	26
Poniewiez	Poniewiez	FLC	63
Poniewiez near Schaulen	Poniewiez	FLC	63
Porci	Parschnitz	Kdo. GR, FLC	12
Porschdorf	Porschdorf	Kdo. Fl	36
Posen	Posen	FLC	80
Posen-Kreising	Posen	FLC	80
Posen-Lenzingen	Posen	FLC	80
Posen-Schweiningen	Posen	FLC	80
Poznan	Posen	FLC	80
Pracht Hans, firm	Posen	FLC	80
Prag	Praha	P	11
Prague	Praha	P	11
Praha	Praha	P	11
Prinz Albrechtstr. 8	Berlin	P	32
Proveniskiai	Proveniskiai	CC	64
Pruzana	Pruzana	Gh	97
Przemysl	Przemysl	FLC, Gh	75
Przemysl	Przemysl	Gh	86
Przelodzko	Deutschhoche	FLC	82
Puspoek Ladany near Debrecen	Puspoek Ladany	FLC	49
Puszczkowo	Puszczkowo	FLC	80
R			
Rachow	Rachow	Gh	86
Radebeul	—	Stadtkreis	35
Radebeul	Radebeul	P	35

Camp name or Code No.	Paragraph	Type of camps	Page
Radegosch	Radegosch	Gh	86
Radgoszcz	Radegosch	Gh	86
Radom	Radom	CC	78
Radom	Radom	Gh	86
Radomsko	Radomsko	Gh	86
Radomysl	Radomysl	Gh ?	104
Raho	Raho	FLC	97
Randow	—	Kreis	45
Rastatt	—	Kreis	27
Rastdorf	Rastdorf	FLC	25
Rathmannsdorf	Porschdorf	Kdo. Fl	36
Ratibor	—	Kreis	36
Rauschling, firm	Hardt	FLC	79
Ravensbrueck	Ravensbrueck	CC	31
Ravensbrueck	Lichtenburg	CC	34
Rechlin, Retzow-	Retzow	Kdo. Ra	31
Reichenau	Innsbruck	AEL	7
Reichenbach i. Eulengeb.	—	Kreis	40
Reichenbach, Sportschule	Langenbielau	Kdo. GR	40
Reichenberg	—	Kreis	11, 12
Reichsbahn-Reparatur-Werkstaetten	Breslau	Kdo. GR	43
Reichshof	Rzeszow	FLC, Gh	77
Reichsumsiedlungs-Gesellschaft Berlin	Rastdorf	FLC	25
Reichwald	Reichwald	FLC	43
Reigersfeld	Birawa	FLC	42
"Reinhardswald, Zum"	Vaake	CWC	27
Rejowiec	Rejowiec	Gh ?	104
Rembrandstr.	Heidenheim	CWC	29
R.E.P., firm	Szentkiralyzabadja	FLC	49
R.E.P., firm	Sziylagy-Falu	FLC	50
R.E.P., firm	Telegd	FLC	93
Retzow	Retzow	Kdo. Ra	31
Retzow-Rechlin	Retzow	Kdo. Ra	31
Richtergasse, Judenlager	Wiener-Neustadt	FLC	7
"Riese"	Wuestegiersdorf	Kdo. GR	38
Riga	Riga	CC	59
Riga	Riga	Gh	59
Rippel, firm	Eleja-Meitenes	Kdo. Kaiserwald	59
Rohstofffassung	Lemberg	Kdo. Lemberg	82
Romika, firm	Gusterath	WD of SS-Sonderl. Hinzert	26
Rostock	—	Kreis	30
Rostock-Marienehe	Rostock-Marienehe	Kdo. Ra, FLC	30
Roterberg, Lager	Ulm	CWC	29
Rottau	Rottau	WD of Strafgef. Bernau	30
Rottleberode	Stempeda	Kdo. Mi	33
Roumania	—	—	91
Rowno	Rowno	Gh	97
Rozwadow	Rozwadow	FLC	76
Rozwadow	Stalowa-Wola	FLC	77
Ryki	Ryki	Gh	86
Rzeszow	Rzeszow	FLC, Gh	77
Rzeszow	Rzeszow	Gh	86
S			
S III, Ohrdruf	Crawinkel	Kdo. Bu	35
Saalfeld	—	Kreis	35
Saalkreis	—	Kreis	34
Sabac	Sabac	CC, TC	101
Sachsenburg	Sachsenburg	CC	36
Sackenhoyrn	Sackenhoyrn	FLC	42
Saechsische Gusstahlwerke, firm	Freithal	FLC	35
Sagan	—	Kreis	42
Sagan	Sagan	FLC	42
Sager & Woerner, firm	Wuestegiersdorf	Kdo. GR	38
Sakrau, Krs. Gross Strehlitz	Sakrau, Krs. Gross Strehlitz	FLC	41
Sakrau, Krs. Oels	Sakrau, Krs. Oels	FLC	43
Salaspils	Salaspils	CC	59
Salzwedel	—	Kreis	31
Salzwedel	Salzwedel	Kdo. Ng	31
Sambor	Sambor	Gh	97
Sandomierz	Sandomierz	Gh	86
Sangerhausen	—	Kreis	33
Sanniki	Sanniki	Gh ?	104
Sarnow	Sarnow	Gh ?	104
Sarvar	Sarvar	Gh	51
Satoraijauhely	Satoraijauhely	Gh	51

Camp name or Code No.	Paragraph	Type of camps	Page
Satu-Mare	Satu-Mare	Gh	93
Schachendorf	Schachendorf	FLC	7
Schaffgotsch, firm	Annaberg near Oderberg	FLC	36
Schallhorn AG, Glogau, firm	Laskowitz-Meleschwitz	Kdo. GR	44
Schallhorn, Julius — Berlin, firm	Kleinmangersdorf	FLC	41
Schaltenbrand, firm	Breslau	FLC	44
Schandauerstr. 68	Dresden	Kdo. Fl	35
Schattendorf/Burgenland	Schattendorf/Burgenland	FLC	7
Schatzlar	Schatzlar	FLC	12
Schaulen	Schaulen	CC, Gh	63
Schaulen	Schaulen	Gh	64
Schellhorn, firm	Posen	FLC	80
Schenk, W. & W., firm	Schwaebisch-Gmuend	CWC	29
Schichau	Aleksotas-Kowno	Kdo. Kaunas	63
Schisstal, Am	Schwaebisch-Gmuend	CWC	29
Schles. Bau AG, firm	Wuestegiersdorf	Kdo. GR	38
Schlochau	—	Kreis	45
Schloss Augustusburg	Sachsenburg	Kdo. Sachsenburg	36
Schloss Mittersill	Schloss Mittersill	Kdo. Ma	7
Schmidt, firm	Pionki	FLC	79
Schmidt & Junk, firm	Lobau	FLC	8
Schmiedeberg	Fuerstenstein	Kdo. GR	37
Schmiedeberg i. Schles.	Schmiedeberg i. Schles.	Kdo. GR	36
Schnaitheimerstr. 69	Heidenheim	CWC	29
Schoenefeld, Krs. Teltow	Schoenefeld, Krs. Teltow	Kdo. Ra	32
Schoenefeld, Berlin-	Berlin	Kdo. Ra	32
Schotterwerk	Schotterwerk	Kdo. GR	38
Schotterwerk	Wuestegiersdorf	Kdo. GR	38
Schultz, firm	Sedziszow	FLC	76
Schulz, firm	Leimnitz	FLC	45
"Schupfer Linde"	Foerrenbach	cremation place	28
Schwaebisch-Gmuend	Schwaebisch-Gmuend	CWC	29
Schwarzenforst	Schwarzenforst	Kdo. Ra	30
Schweidnitz	—	Kreis	40
Schweiningen, Posen-	Posen	FLC	80
"Schweizerhaus"	Rostock-Marienehe	FLC	30
Schwiebus	—	Kreis	45
Sedlo	Zettel	Gh	14
Sedziszow	Sedziszow	FLC	76
Sekernice	Sekernice	Gh	13
Selchow-Spiegelberg	Selchow-Spiegelberg	FLC	44
Sennheim	Cernay	SS-Training Camp	21
Sered	Sered	FLC, TC	11
Seuferwassergraben	Wuestegiersdorf	Kdo. GR	38
Sevljus	Sevljus	Gh	13
Sevlus	Sevljus	Gh	13
Seybusch	Seybusch	FLC	75
Siauliai	Schaulen	Gh	64
Siauliai	Schaulen	CC, Gh	63
Siedlee	Siedlee	Gh	86
Siemens, firm	Oberaltstadt*	Kdo. GR, FLC	12
Sierpc	Sierpc	Gh	87
Sighet	Sighet	Gh	94
Sikorka	Sikorka	Gh ?	104
Sima	Sima	Gh	51
Skalat near Tarnopol	Skalat	Gh	98
Skarzysko-Kamienna	Skarzysko-Kamienna	FLC	78
Skarzysko-Kamienna	Skarzysko-Kamienna	Gh	86
Slawkow	Slawkow	Gh	87
Slonniki	Slonniki	FLC	77
Slonim/Warszawa	Slonim/Warszawa	Gh	78
Smolensk	Smolensk	FLC	97
Smorgonie	Smorgonie	Gh	64
Soefflingen, Ulm-	Ulm	CWC	29
Soltau	—	Kreis	25
Sonnenburg/Neumark near Kuestrin	Sonnenburg/Neumark	CC	44
Sonnenstrasse	Breslau	Gh	44
Sopron	Sopron	FLC, TC	49
Sosnowiec	Sosnowiec	FLC, TC, Gh	76
Spergau	Spergau	AEL	34
Spiegelberge, Grunow-	Grunow-Spiegelberge	FLC	45
Spilwe	Riga	Kdo. Kaiserwald	59
Spitzingsee	Spitzingsee	Kdo. Da	30
Sportschule Reichenbach	Langenbielau	Kdo. GR	40
Srodula	Sosnowiec	Gh	76
"SS-Arbeitseinsatzkdo. Sosnowitz"	Gross Sarne	FLC	41

Camp name or Code No.	Paragraph	Type of camps	Page
"SS-Gut Bistritz"	Bystrice	FLC	11
SS-Kommando Chemnitz	Lichtenburg	CC	34
SS-Kommando Dresden, Drachenberge	Lichtenburg	CC	34
SS-Sonderlager	Hinzert	—	26
SS-Tb Hospital	Buchenwald-Hohenwiese	Kdo. GR	37
SS- u. Polizei-Strafgefingenenlager	Foerrenbach	P	28
"Staatspolizei Breslau"	Reichwald	FLC	43
Stadtverwaltung Breslau	Breslau	FLC	43
Stalowa-Wola	Stalowa-Wola	FLC	77
Stanislawow	Stanislawow	Gh ?	104
St. Annaberg OS	St. Annaberg OS	FLC	41
Starachowice	Starachowice	Gh	87
Staszow	Staszow	Gh	87
Staszow	Staszow	FLC	77
St. Cyprien	St. Cyprien	TC	21
Steinbel, Bereitschaftslager	Neustadt a. d. Main-Weserbahn	CWC	27
"Stein"	Holzen	Kdo. Bu	26
Steiner, firm	Radom	CC	78
Steinfurt	—	Kreis	25
Stempeda	Stempeda	Kdo. Mi	33
Steyr-Daimler-Puch AG, firm	Radom	CC	78
Steyrwerke, firm	Aflenz	Kdo. Ma	7
Stockheim	Stockheim	CWC	28
Stolpce	Stolpce	Gh	87
Stopnica	Stopnica	Gh	87
Strafgefingenenlager Elberegulierung	Apollensdorf	P	34
Straflager Fuenfteichen	Laskowitz-Meleschwitz	Kdo. GR, FLC	44
"Straflager Magdeburg"	Magdeburg	AEL	31
Straflazarett	Westewitz	P	34
"Straflager fuer Fremdarbeiter"	Kassel	FLC	27
Strasshof	Strasshof	TC	8
Strasskirchen	Plattling	FLC	30
Strauch, firm	Kosirze	Kdo. Pl	76
Streda, Dunajska	Streda	Gh	14
Stryj	Stryj	Gh	98
Strzelze	Strzelze	Gh	87
Strzemieszyce	Strzemieszyce	Gh	87
Stuhlweissenburg	Szekeszfehervar	Gh	51
Sulejow	Sulejow	FLC	77
Sulza, Bad	Bad Sulza	CC	33
Sv. Jur	Sv. Jur	FLC	11
Swieta Anna	Annaberg, pow. Bytom	TC	76
Swietochlowice	Friedenshuetten	Kdo. Au	42
Synowodzko Wyzne	Synowodzko Wyzne	FLC	82
Szadek	Szadek	Gh ?	104
Szeged	Szeged	Gh	51
Szeged	Szegedin	FLC	49
Szegedin	Szegedin	FLC	49
Szekeszfehervar	Szekeszfehervar	Gh	51
Szentkiralyzabadja	Szentkiralyzabadja	FLC	49
Sziylagy-Falu near Grosswardein — Nagyvarad	Sziylagy-Falu	FLC	50
Szolnok	Szolnok	FLC	49
Szombathely	Szombathely	Gh	51
Szydlowiec	Szydlowiec	Gh	87
T			
Tacovo	Tacovo	Gh	14
"Tannenwald", firm	Kratzau	Kdo. GR	11
Tannhausen	Lehmwasser	Kdo. GR	37
Tannhausen	Tannhausen	Kdo. GR	37
Tannhausen	Wuestegiersdorf	Kdo. GR	38
Tapolcza	Tapolcza	FLC	50
Tarnobrzeg	Tarnobrzeg	Gh	87
Tarnow	Tarnow	Gh	87
Tarsia, Ferramonti-	Ferramonti-Tarsia	TC, IC	55
Taubental	Schwaebisch-Gmuend	CWC	29
Tebe, firm	Wolfsberg	Kdo. GR	39
Teichen	Sackenhoyrn	burial place	42
Telefunken, firm	Graeditz	FLC	40
Telefunken, firm	Langenbielau	Kdo. GR	40
Telefunken, firm	Ulm	CWC	29
Telegd near Grosswardein — Nagyvarad	Telegd	FLC	93
Teltow	—	Kreis	32
Tempelhof, Berlin-	Berlin	CC	32
Templin	—	Kreis	31
Terezin	Theresienstadt	Kdo. Fl	11

Camp name or Code No.	Paragraph	Type of camps	Page
Terezin	Theresienstadt	Gh	14
Theresienstadt	Theresienstadt	Kdo. Fl	11
Theresienstadt	Theresienstadt	Gh	14
Thil, Longwy-	Longwy-Thil	Kdo. Na	21
Thorn	Thorn	Kdo. St	81
Tiacevo	Tacovo	Gh	14
Tibet-Forschungsinstitut	Schloss Mittersill	Kdo. Ma	7
Tomaszow	Tomaszow	Gh ?	104
Tomaszow Mazowiecki	Tomaszow Mazowiecki	FLC, Gh	79
"Torfstich"	Walgunde	FLC	59
Torgau	—	Kreis	34
Torgau	Torgau	P	34
Torgau, "Militaergefaengnis"	Westewitz	P	34
Torun	Torun	Kdo. St	81
Traunstein	—	Kreis	30
Trautenau	—	Kreis	12
Treuhandstelle Sykluskastr. 31	Lemberg	Kdo. Lemberg	82
Trier	—	Kreis	26
Tschenstochau	Czestochowa	FLC, Gh	76
Tschenstochau	Czestochowa	Gh	83
"Tuermle", Lager	Ulm	CWC	29
Turek	Turek	Gh	87
Turnhalle, Ulm-Soeflingen	Ulm	CWC	29
Tysmienica	Tysmienica	Gh	87
U			
Uderski, firm	Sedziszow	FLC	76
Ulm	—	Stadtkreis	29
Ulm	Ulm	CC, CWC	29
Ulmerstr. 43	Heidenheim	CWC	29
Ulm-Soeflingen	Ulm	CWC	29
"Universelle"	Dresden	Kdo. Fl	35
Urbanski, Paul, — Oels, firm	Breslau	Kdo. GR	43
"Urbis"	Colmar	Kdo. Na	21
U.S.S.R.	—	—	95
Uzhorod	Uzhorod	Gh	14
V			
Vaake	Vaake	CWC	27
VDM = Vereinigte Deutsche Metallwerke, firm	Bad Kudowa	FLC	39
VDM = Vereinigte Deutsche Metallwerke, firm	Friedland	Kdo. GR	37
Veckerhagen	Vaake	CWC	27
Velenice, Ceske	Velenice	Gh	14
Velten	Velten	Kdo. Ra	31
Vereinigte Aluminiumwerke, firm	Selchow-Spiegelberg	FLC	44
Vereinigte Deutsche Metallwerke = VDM, firm	Bad Kudowa	FLC	39
Vereinigte Deutsche Metallwerke = VDM, firm	Friedland	Kdo. GR	37
Versuchsanstalt f. Ernaehrung u. Verpflegung GmbH, firm	Dabelow	Kdo. Ra	31
Veszprem	Veszprem	FLC	49
V.I.B.	Lemberg	Kdo. Lemberg	82
Vicht/Rhld.	Vicht/Rhld.	P	25
Viktoriastrasse	Breslau	Gh	44
Vilijampole/Kowno	Vilijampole/Kowno	Gh	64
Villingen	—	Kreis	27
Vilnius	Wilno	FLC, Gh	63
Voith, firm	Heidenheim	CWC	29
Volle, firm	Klettendorf	FLC	44
"Vorarlberg"	Bor	FLC	101
Vrchlabi	Hohenelbe	Kdo. GR	12
Vrchlabi Horni	Oberhohenelbe	FLC	12
Vyskov	Wischau	Gh	14
W			
Wadowice	Wadowice	Gh	87
Waldenburg i. Schles.	—	Kreis	37, 38, 39
Waldenburg i. Schles.	Waldenburg i. Schles.	Kdo. GR	37
Walgunde near Riga	Walgunde	FLC	59
Waltzer, firm	Parschnitz	Kdo. GR, FLC	12
Warka	Warka	Gh	87
Warmbrunn, Bad	Bad Warmbrunn	Kdo. GR	36
Warsaw	Warschau	CC	80
Warsaw	Warschau	Gh	88
Warschau	Warschau	CC	80
Warschau	Warschau	Gh	88
Warszawa	Warschau	CC	80

Camp name or Code No.	Paragraph	Type of camps	Page
Warszawa	Warschau	Gh	88
Warszawa-Okecie	Warschau-Okecie	Kdo. Warschau	80
WCM = Wuerttemberg. Cattun-Manufactur, firm	Heidenheim	CWC	29
Wegrow	Wegrow	Gh	88
"Wehrmachtsgefaengnis", Fort Zinna	Torgau	P	34
Weidegrund, Wohnlg.	Heidenheim	CWC	29
Weiden & Petersil, firm	Kaltwasser	Kdo. GR	39
Weiden & Petersil, firm	Maerzbachtal	Kdo. GR	37
Weimar	—	Kreis	33
Weinbergstrasse	Ulm	CWC	29
Weiss-Bock, firm	Konskowola	FLC	79
Weiss & Freitag, firm	Gross Sarne	FLC	41
Weiss & Freitag, firm	Laskowitz-Meleschwitz	Kdo. GR	44
Weisskirchen-Kratzau	Weisskirchen-Kratzau	FLC	12
Weisswasser, Maehrisch-	Maehrisch-Weisswasser	Kdo. GR	13
Wernigerode	—	Kreis	33
Westerplatte	Danzig-Neufahrwasser	Kdo. St	45
Westewitz	Westewitz	P	34
Weststernberg	—	Kreis	45
Wiedenbrueck	—	Kreis	26
Wielandt, firm	Ulm	CWC	29
Wieliczka	Wieliczka	Gh	88
Wien	—	Kreis	8
Wien	Wien	FLC	8
Wiener-Berger-Ziegelwerk, firm	Wien	FLC	8
Wiener-Neustadt	—	Kreis	7
Wiener-Neustadt	Wiener-Neustadt	FLC	7
Wien-Oberlaa	Wien	FLC	8
"W.I.F.O.", firm	Birawa	FLC	42
Wilhelmsburg, Lager	Ulm	CWC	29
Wilhelmstrasse	Bietigheim	CWC	29
Wilmannstrasse	Breslau	Gh	44
Wilno	Wilno	FLC, Gh	63
Wilno	Wilno	Gh	64
Wirtschaftl. Forschungsges. mbH., firm	Lobau	FLC	8
Wischau	Wischau	Gh	14
Wittenberg	—	Kreis	34
Wloclawek	Wloclawek	Gh	88
Wlodawa	Wlodawa	Gh	88
Wloszczowa	Wloszczowa	Gh	88
Wohlau	—	Kreis	43
Wohnbaracke 2 und 3	Ulm	CWC	29
Wola, Stalowa-	Stalowa-Wola	FLC	77
Wola, Zdunska-	Zdunska-Wola	Gh	88
Wolanow	Wolanow	FLC	79
Wolanow	Wolanow	Gh	88
Wolbrom	Wolbrom	Gh	88
Wolfenbuettel	—	Kreis	25
Wolfsberg	Wolfsberg	Kdo. GR, FLC	39
Wolfsberg	Wuestegiersdorf	Kdo. GR	38
Wollstein	Wolsztyn	FLC	80
Wolomin	Wolomin	Gh	88
Wolsztyn	Wolsztyn	FLC	80
Woppendorf	Woppendorf	FLC	7
Wroclaw	Breslau	CC, Kdo. GR, FLC, Gh	43, 44
Wuerttemberg. Cattun-Manufactur, firm	Heidenheim	CWC	29
Wuestegiersdorf	Wuestegiersdorf	Kdo. GR, FLC	38
"Wuestegiersdorf Group"	Doernhau	Kdo. GR	38
"Wuestegiersdorf Group"	Erlenbusch	Kdo. GR	38
"Wuestegiersdorf Group"	Falkenberg, Krs. Neurode	Kdo. GR	39
"Wuestegiersdorf Group"	Fuerstenstein	Kdo. GR	37
"Wuestegiersdorf Group"	Kaltwasser, Krs. Waldenburg	Kdo. GR	39
"Wuestegiersdorf Group"	Laerche	Kdo. GR	37
"Wuestegiersdorf Group"	Lehmwasser	Work-place of Kdo. GR	37
"Wuestegiersdorf Group"	Maerzbachtal	Kdo. GR	37
"Wuestegiersdorf Group"	Oberwuestegiersdorf	Kdo. GR	39
"Wuestegiersdorf Group"	Schmiedeberg	Kdo. GR	36
"Wuestegiersdorf Group"	Schotterwerk	Kdo. GR	38
"Wuestegiersdorf Group"	Tannhausen	Kdo. GR	37
"Wuestegiersdorf Group"	Wolfsberg	Kdo. GR	39
"Wuestegiersdorf Group"	Wuestewaltersdorf	Kdo. GR	38
Wuestewaltersdorf	Wuestewaltersdorf	Kdo. GR	38
Wuestewaltersdorf	Eule	Kdo. GR	40
Wuhlheide	Berlin	AEL	32
Wulkow	Wulkow	FLC	32
"Wumag"-Waggon- u. Maschinenbau, firm	Goerlitz	Kdo. GR, FLC	42

Camp name or Code No.	Paragraph	Type of camps	Page
Y			
Yugoslavia	—	—	99
Z			
Zabikowo	Zabikowo	FLC	80
Zacler	Schatzlar	FLC	12
Zagorow	Zagorow	Gh	88
Zahnradfabrik	Schwaebisch-Gmuend	CWC	29
Zambrow	Zambrow	Gh	88
Zamosz	Zamosz	Gh	88
Zarki	Zarki	Gh ?	104
Zasaviza	Zasaviza	CC	101
Zawiercie	Zawiercie	Gh	88
Zbaszyn	Zbaszyn	FLC	79
Zdunska-Wola	Zdunska-Wola	Gh	88
Zehethofer, firm	Wien	FLC	8
Z.E.L. 19 (Zentral-Ersatzteil-Lager)	Lemberg	Kdo. Lemberg	82
Zell am See	—	Kreis	7
Zeppelinwerke, firm	Friedrichshafen	Kdo. Da	27
Zettel	Zettel	Gh	14
Zezeniai	Zezeniai	FLC	63
Zezeniai	Zezeniai	Gh	64
Zichlyn	Zichlyn	Gh ?	104
Zillertal/Tirol	Zillertal/Tirol	FLC	8
Zillertal-Erdmannsdorf i. Schles.	Zillertal-Erdmannsdorf i. Schles.	FLC	37
Zinna, Fort, "Wehrmachtsgefaengnis"	Torgau	P	34
Zittau	—	Kreis	36
Zittau	Zittau	Kdo. Au	36
Zloczew	Zloczew	Gh	88
Zolkiewka	Zolkiewka	Gh	88
"Zum Felsen", Gasthaus	Heidenheim	CWC	29
Zwickau	—	Stadtkreis	35
Zwickau	Zwickau	Kdo. Fl	35
Zwierzchow	Zwierzchow	Gh	89
Zwierzyniec	Zwierzyniec	FLC	30
Zwiesel	Plattling	FLC	89
Zwolen	Zwolen	Gh	77
Zywiec	Seybusch	FLC	6

VOLUME I AMENDMENTS AND ERRATA.

Page 102 Paragraph	2	Line 1 and Page 103 Par. 1	Line 1 for Heummling read Huemmling.
„ 141	„ 9	„ 2	delete whole Line, read: CWC's (Amtsdirektor of Herzebrock).
„ 172	„ 2	„ 1	for Krs. Rastatt read Krs. Rottweil and for K 49/R 42 read L 49/W 66.
„ 183	„ 3	„ 1	for Krs. Freudenstadt read Rottweil and add: AEL Aistaig is same as AEL Oberndorf/N, page 172.
„ 183	„ 5	„ 8	for 23. 5. 45. read 23. 4. 45.
„ 190	„ 12	for Lines 1 and 2	read Eschelbach/Ilm Krs. Pfaffenhofen US Zone M 49/T 80 and add: (Tracing officer's report).
„ 199	„ 1	delete Line 21 and in Line 39	for Eschelsbach, see Bayersoien read Eschelbach.
„ 201	„ 3	Line 1 for Krs. Ebersberg	read Krs. Muenchen.
„ 213	„ 8	„ 9	for Nockenheller read Nockherkeller.
„ 270	„ 9	„ 1	for Leobschuetz read Cosel and for Birawo read Birawa.
„ 273	„ 1	delete Line 34:	Klettendorf near Breslau.
„ 275	„ 7	delete Line 1, read Gabersdorf	Krs. Trautenau C.S.R. O 51/G 75.
„ 341	„ 2	Lines 1 and 2 for Ledzimy	read Ledziny.

VOLUME I INDEX ERRATA.

In Line: Alderney	for „Kdo.S“	read Kdo. Sa.
„ „ Bayersoien:	delete whole Line.	
„ „ Bierauwa	for „170“	„ 270.
„ „ Herzebrock	„ „Kdo. Ra“	„ CWC.
„ „ Hohenasperg	„ „189“	„ 181.
„ „ Irena	„ „282“	„ 328.
„ „ Janinagrube	„ „346“	„ 345.
„ „ Krenau	„ „Chrzonow“	„ Chrzanow.

VOLUME II AMENDMENTS AND ERRATA.

- Page 187 Line 35 Eisenach: delete whole Line.
,, 197 ,, 53: for Eisenach read Abteroda.
,, 198 ,, 8: delete "Leau".
,, 199 Paragraph 2 Line 5: for 1838, Dec. read 1938, Dec.
,, 200 ,, 1 ,, 42: delete 151 and 150.
,, 212 ,, 5 ,, 1: for Kreuzburg read Kreuzsee.

VOLUME II INDEX ERRATA.

- Page 253: BMW, "Anton", Eisenach: for Eisenach read Abteroda.
,, 271: Goleszow: for 4 read 224
,, 287: for Kreuzberg near Reppen read Kreuzsee near Reppen.
,, 288: Lager "Rethebruecke": for Hamburg-Wilhelmshaven read Hamburg-Wilhelmsburg.

MAIN CONCENTRATION CAMPS AND THEIR KOMMANDOS



LEGEND	
●	Main Concentration Camp
○	Subcamp
▲	Kommando
■	Work Camp
□	Detention Camp
◇	Transit Camp
△	Reception Camp
▽	Isolation Camp
◇	Medical Camp
◇	Special Camp
◇	Other

