

U.N.R.R.A.

CENTRAL TRACING BUREAU

Intelligence Section.

28 May 1946 .

Vol. 2

DEATH MARCHES

(Marches de la mort)

Routes and Distances

16/N
500

*With the Compliments
of the
British Red Cross Society
from Muriel Monkhouse*

*9, Grosvenor Crescent,
London, S. W. 1.
Tel. 01-235 5454*

U.N.R.R.A.
CENTRAL TRACING BUREAU
Intelligence Section
28 May 1946.

Vol. 2

DEATH MARCHES
(Marches de la mort.)

Routes and Distances

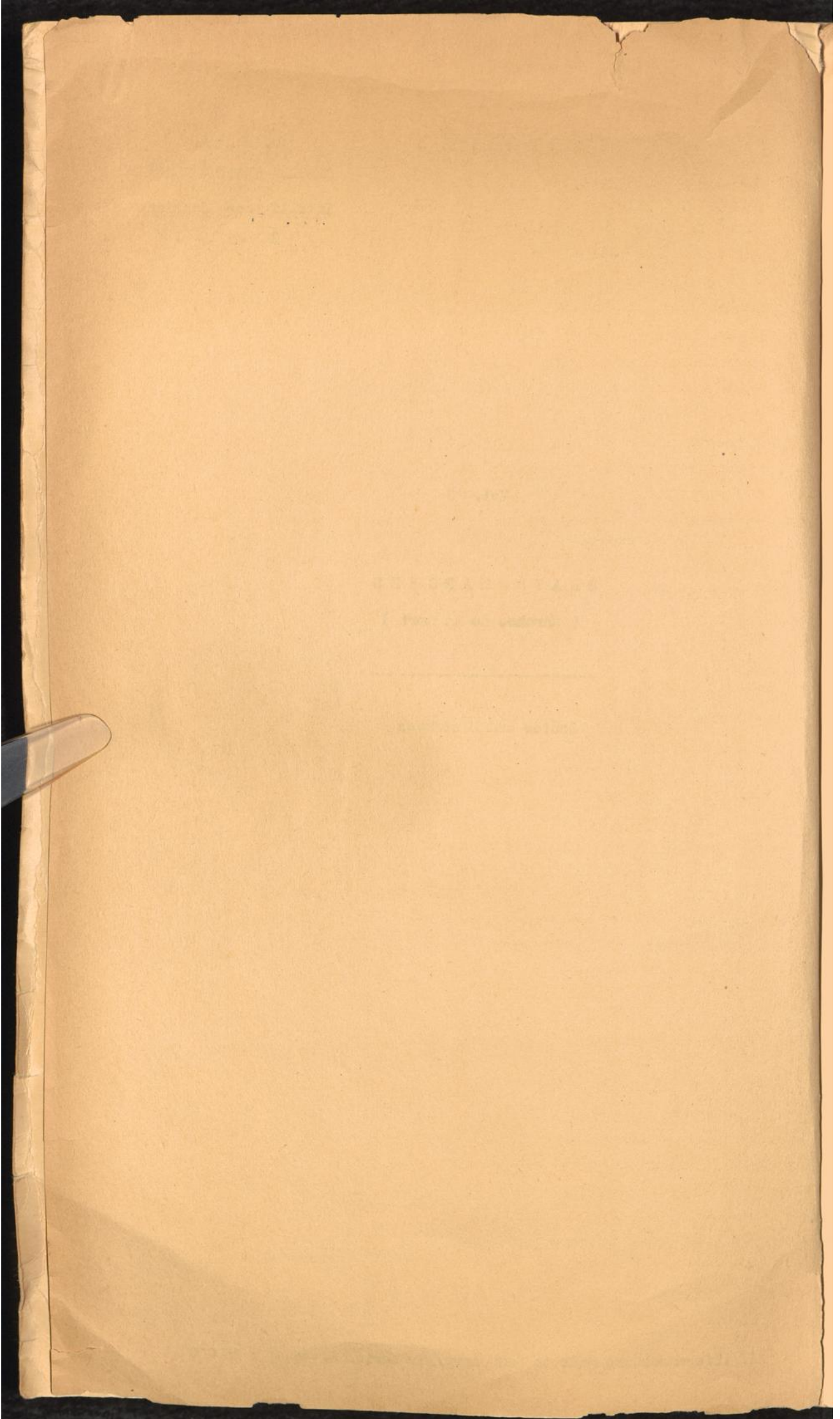

C O N T E N T S

1. Amstetten - Ebensee
2. Artern - Reinsdorf, Artern - Chemnitz, Artern - Teplitz, Artern - Komotau, Artern - Leitmeritz, Artern - Velezin
3. Artern - Leitmeritz
4. Aschersleben - Delitsch
5. Aschersleben - Giessen
6. Aschersleben - Leitmeritz
7. Aschersleben - Velezin
8. Auschwitz - Buchenwald
9. Birkenau - Geppersdorf
- 9a. Birkenau - Geppersdorf (Continued)
10. Buchenwald - Bergen Belsen
11. Buchenwald - Flossenburg (1)
12. Buchenwald - Flossenburg (2)
13. Buchenwald - Wittenberg
14. Flossenburg - Regensburg
15. Gross Rosen - Leitmeritz
16. Halberstadt - Appendorf
17. Halberstadt - Borstendorf
18. Halberstadt - Giessen
19. Hamburg - Neustadt
20. Johanngeorgenstadt - Theresienstadt
21. Kochendorf - Dachau
22. Leibnitz - Ebensee
23. Lublin - Auschwitz
24. Magdeburg - Berlin
25. Melk - Mauthausen/ Mauthausen - Melk (1) / Mauthausen - Melk (2)
26. Melk - Ebensee (1) / Melk - Ebensee (2) / Melk - Ebensee (3)
27. Monowitz - Gleiwitz - Dora/Kaminwood/Buchenwald
28. Neuengamme - Bremerverde
29. Neuengamme - Neuengamme
30. Neuengamme - Ravensbrück
31. Nordhausen - Belsen
32. Nordhausen - Flintsbach/am Inn
33. Ohrdruf - Dachau
34. Sandbostel - Flensburg
35. Schoenbeck - Leitmeritz
36. Wansleben - Hinsdorf
37. Zwickberg - Wittenberg
38. Kittlitztroben - Buchenwald
39. Regensburg - Laufen
40. Blankenburg - Sarau
41. Oranienburg - Neustadt am/Tafelfichte
42. Auschwitz - Mauthausen .

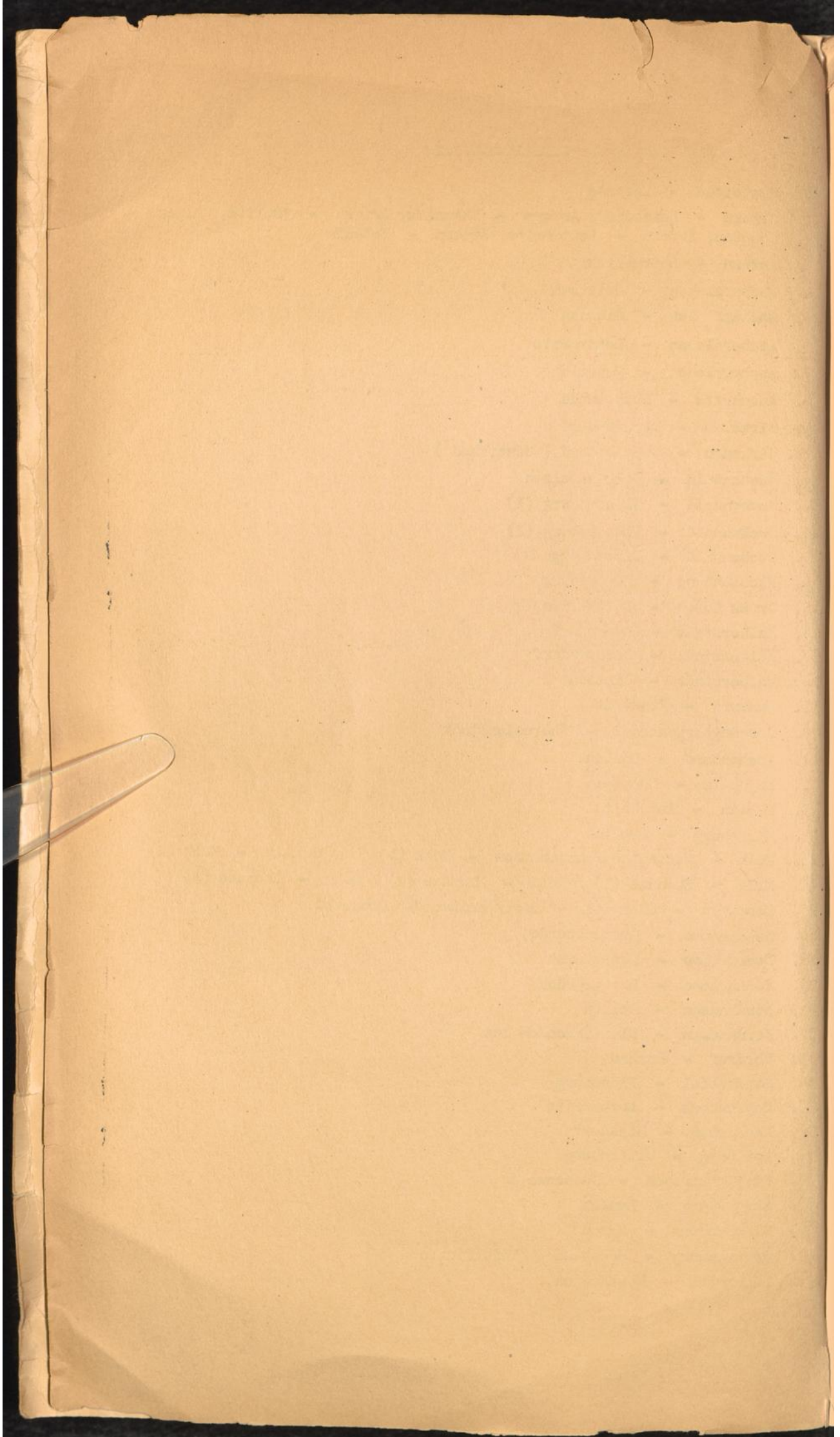

AMSTETTEN - EBENSEE

122 km

Convoy of 1500 - 2000 political prisoners, who were moved from Amstetten to Ebensee (Aussenlager Zement) in April 1945. Means of transportation unknown.

Place	Map.Ref.	Zone	Km.	Date.	Remarks.
AMSTETTEN	O 49/W 37	SSR Austria			
LINZ	N 49/V 88	US Austria	50		
WELS	N 49/V 67	US Austria	26		
GMUENDEN	N 48/V 54	US Austria	33		
EBENSEE (Aussenlager Zement)	N 48/V 53	US Austria	13	18.4.45.	1444 p.p.arrived.

122 km

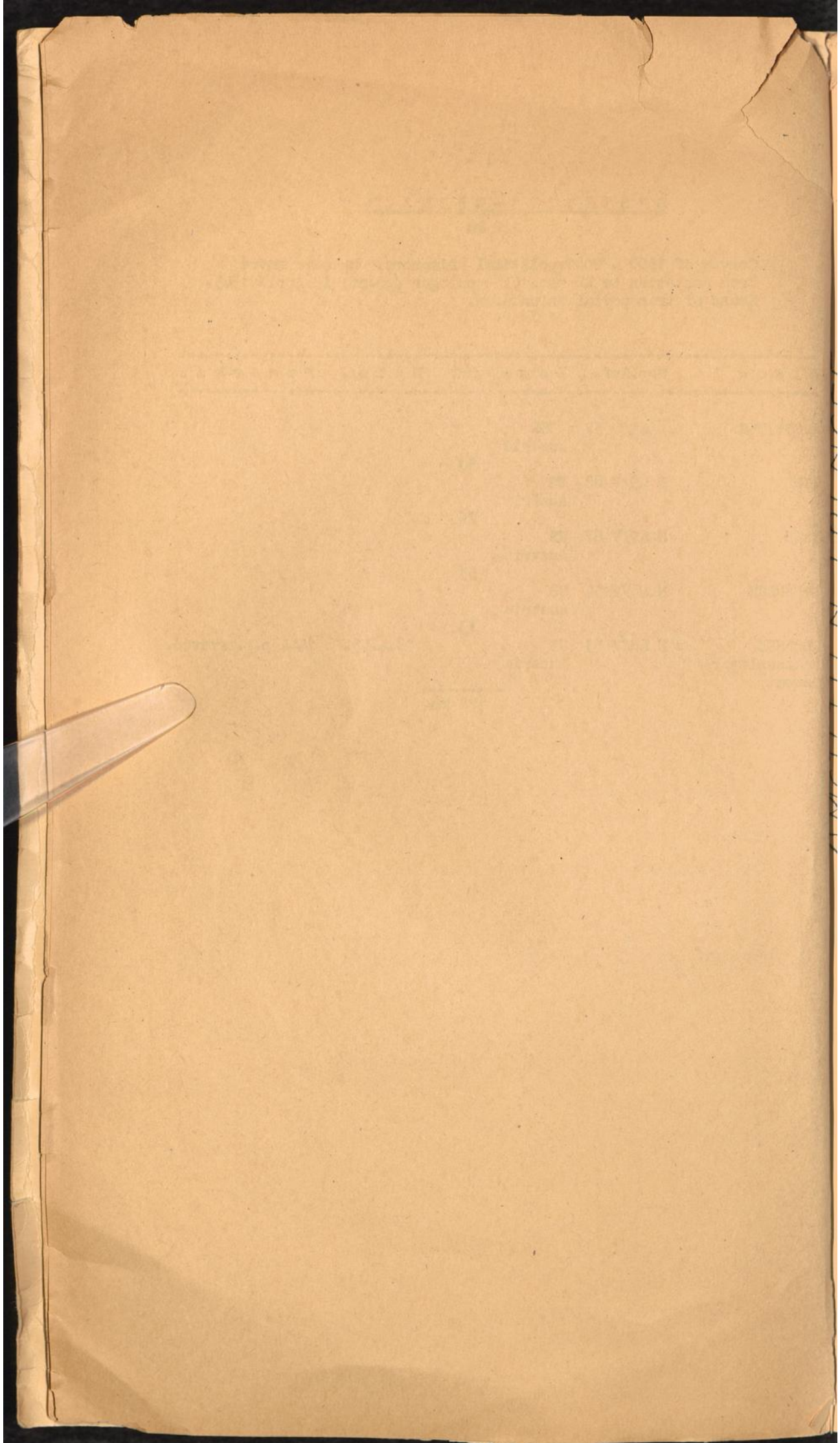

AMSTETTEN-EBENSEE

Convoy of political prisoners
18. 4. 1945.
Not to scale.

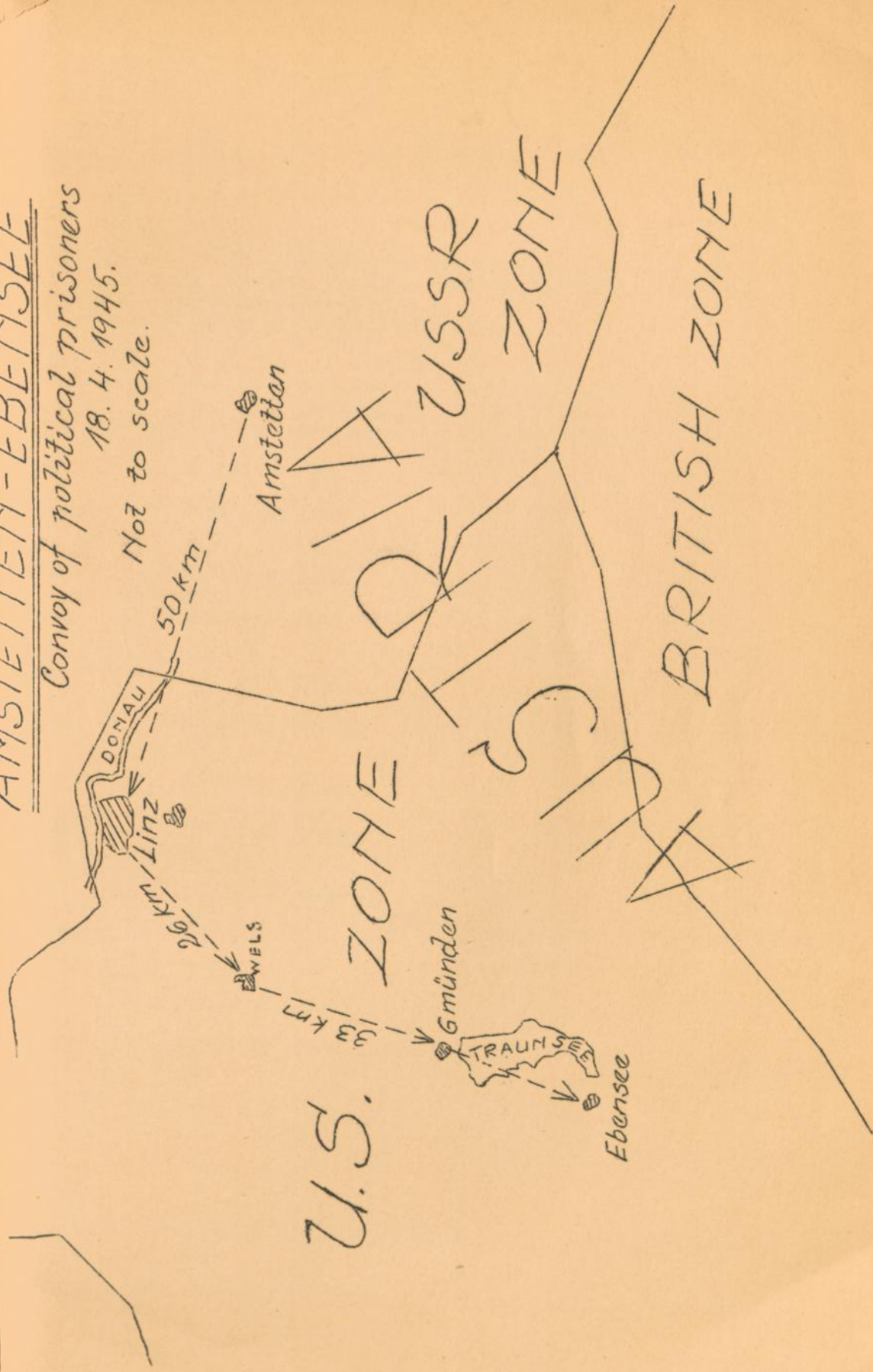

U.S. ZONE

USSR ZONE

USSR ZONE

BRITISH ZONE

Amstetten

50 km

26 km

33 km

DONAU

Linz

WELS

Gmünden

TRAUNSEE

Ebensee

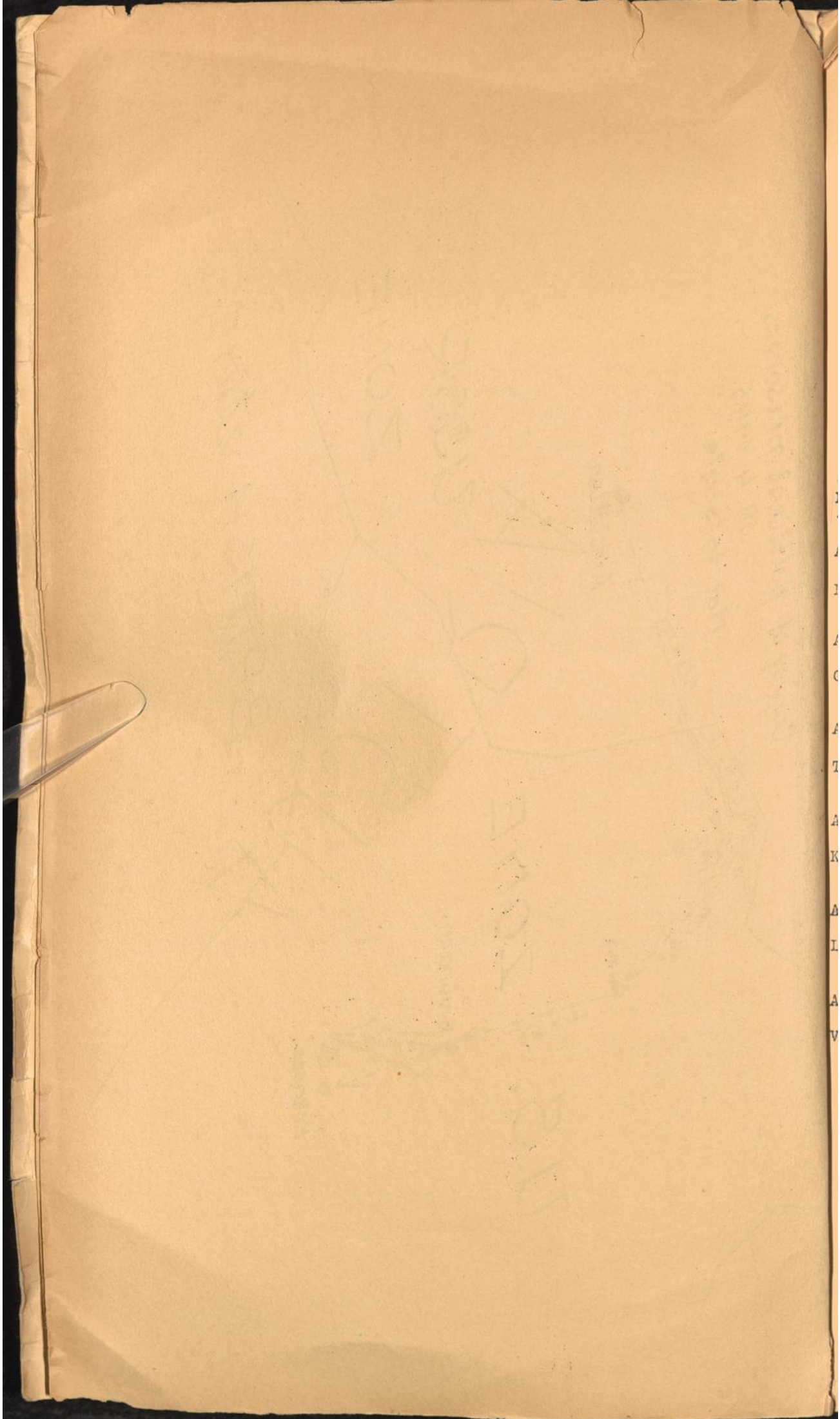

I
A
I
A
C
A
T
A
K
A
L
A
V

A R T E R N - REINSDORF
- CHEMNITZ
- TEPLITZ
- KOMOTAU
- LEITMERITZ
- VELEZIN

Convoy of political prisoners, who were moved from Artern to Reinsdorf, Chemnitz, Templitz, Komotau, Leitmaritz or Velezin in the beginning of April 1945.
Dates and means of transportation unknown.

Place	Map. Ref.	Zone	Km.	Date.	Remarks.
ARTERN	M 52/D 41	USSR			
REINSDORF	M 52/D 40	USSR	4		
ARTERN	M 52/D 41	USSR			
CHEMNITZ	M 51/K 66	USSR	80		
ARTERN	M 52/D 41	USSR			
TEPLITZ	N 51/F 34	Czech.	103		
ARTERN	M 52/D 41	USSR			
KOMOTAU	N 51/F 02	Czech.	131		
ARTERN	M 52/D 41	USSR			
LEITMERITZ	N 51/F 53	Czech.	138		
ARTERN	M 52/D 41	USSR			
VELEZIN	N 51/L 08	Czech.	154		

Rhaindsort

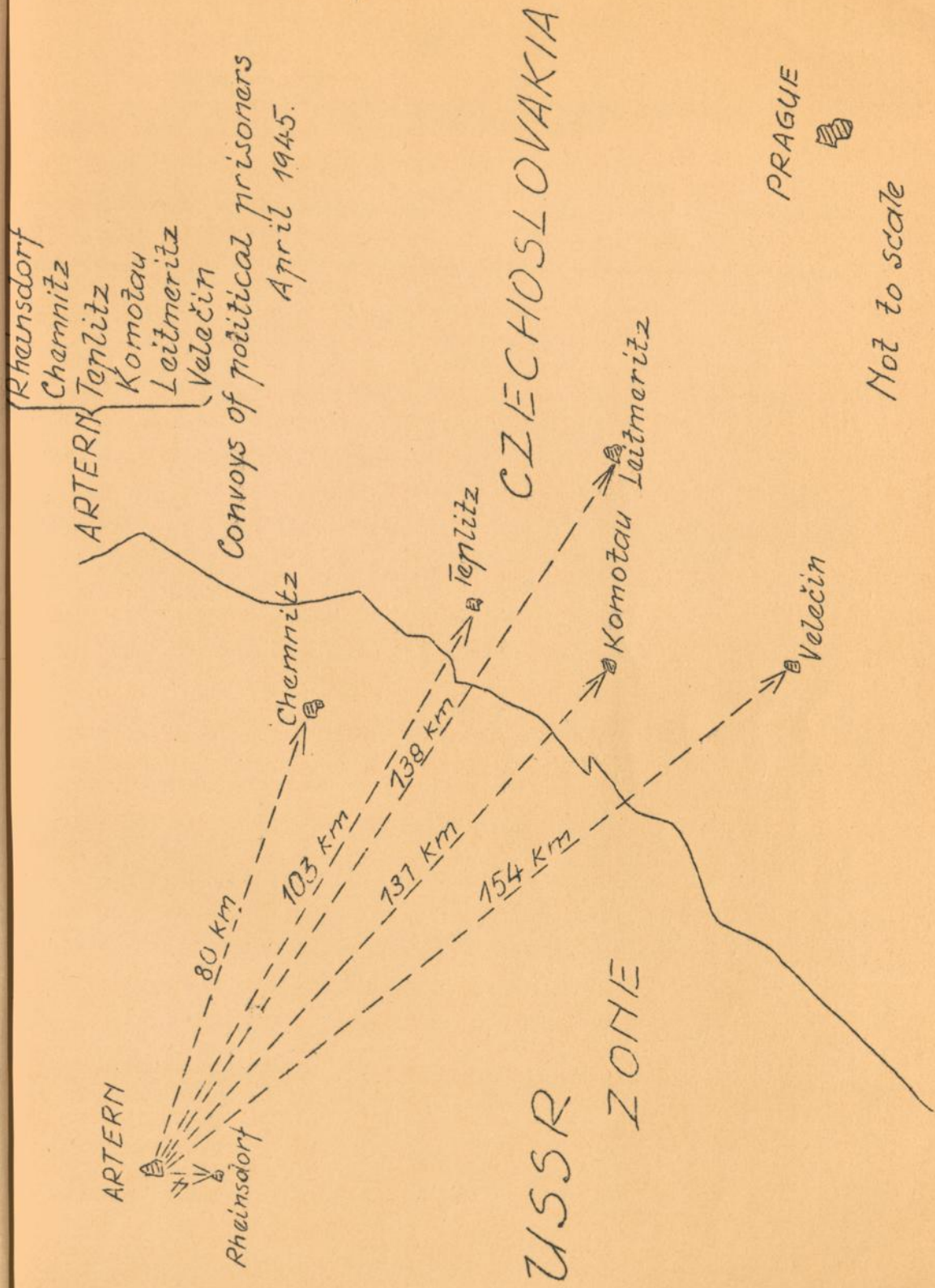



The following is a list of the
 names of the persons who
 were present at the
 meeting of the
 Board of Directors
 held on the
 15th day of
 March, 1908.
 The names are
 as follows:

ARTERN - LEITMERITZ

267km

Convoy of political prisoners who were moved from Artern to Leitmeritz in April 1945, Dates and means of transportation unknown.

Place	Map.Ref.	Zone	km.	Date.	Remarks.
ARTERN	M 52/D 41	GER			
			160		
CHEMNITZ	N 51/K 66	USSR			
			70		
TEPLITZ	N 51/F 34	Czech.			
			37		
LEITMERITZ	N 51/F 53	Czech.			Liberated by the Czechs
			<u>267</u>		

NOTION / LITMUS

ARTERN-LEITMERITZ

Convoy of political prisoners

April 1945.

Not to scale.

GERMANY
USSR ZONE



Halle



Leipzig

Artern

160 km

Chemnitz

70 km

Teplitz

37 km

Leitmeritz

CZECHOSLOVAKIA

ZONE

BRITISH

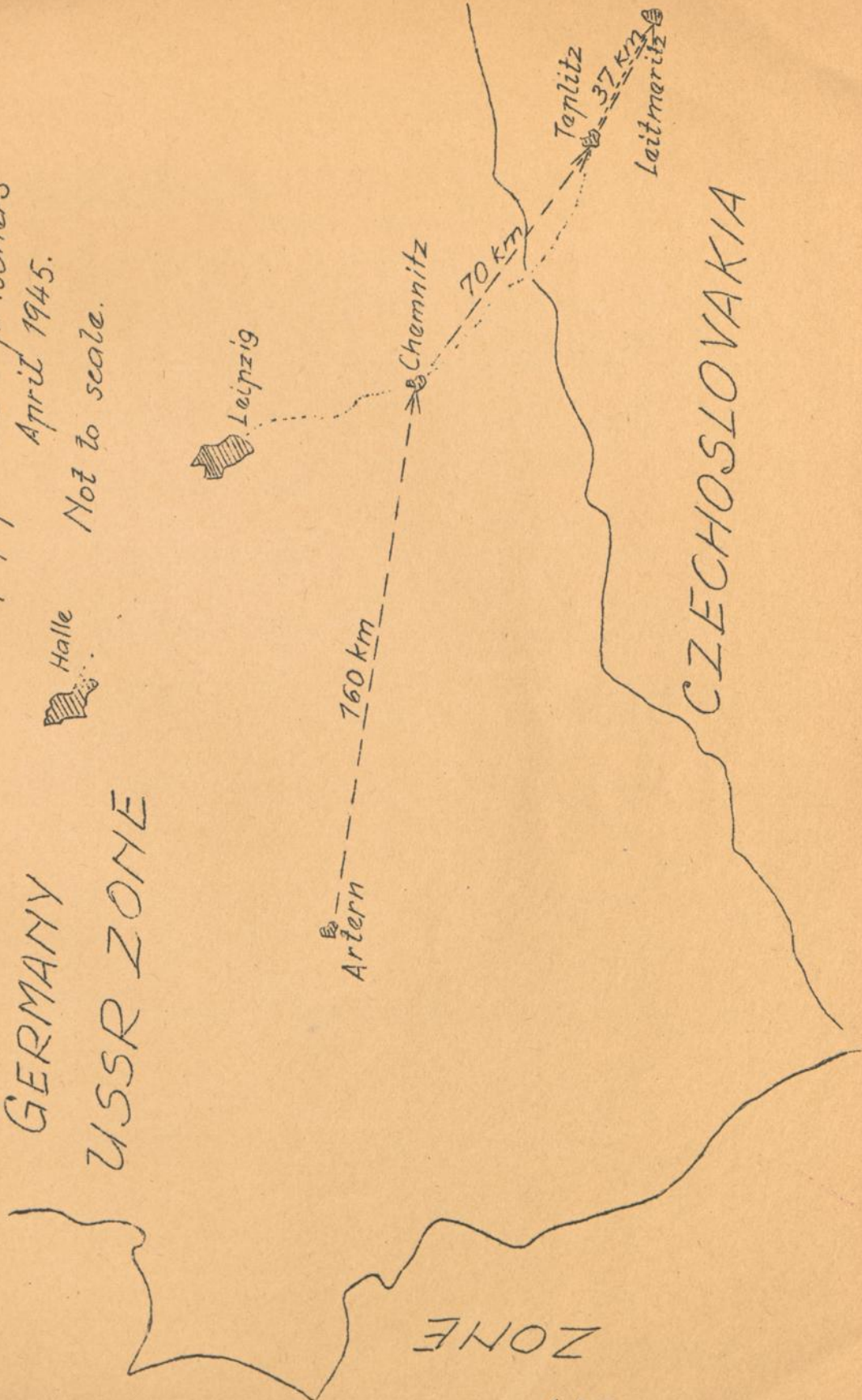

Handwritten text, likely bleed-through from the reverse side of the page. The text is faint and difficult to decipher but appears to include several lines of writing, possibly names or addresses, such as "MRS. J. W. BROWN" and "No. 1234".



ASCHERSLEBEN - DELITSCH

281 km

Convoy of 1000 political prisoners, who were moved from Aschersleben to Delitsch in March - April 45. Date of arrival unknown.

Place	Map.Ref.	Zone	Km.	Date.	Remarks.
ASCHERSLEBEN	M 52/D 55	USSR		23. 3.45	On foot.
			50		
HALLE	M 52/D 92	USSR			
			75		
MAGDEBURG	M 53/Y 60	USSR			
			110		
TORGAU	N 52/E 64	USSR			
			46		
DELITSCH	N 52/E 13	USSR			Liberated at D. on 23.4.45
			<u>281</u>		

REPORT ON THE PROGRESS OF THE WORK

1911

Copy of this report prepared for the
Commission on the part of the
various members.

INDEX OF SUBJECTS

1-10	1-10	1-10
11-20	11-20	11-20
21-30	21-30	21-30
31-40	31-40	31-40
41-50	41-50	41-50
51-60	51-60	51-60
61-70	61-70	61-70
71-80	71-80	71-80
81-90	81-90	81-90
91-100	91-100	91-100

ACCIDENTS IN DENMARK



MAGDEBURG

ASCHERSLEBEN - DELITSCH

Convoy of political prisoners.
23. 4. 1945.

Not to scale.

U S S - R ZONE

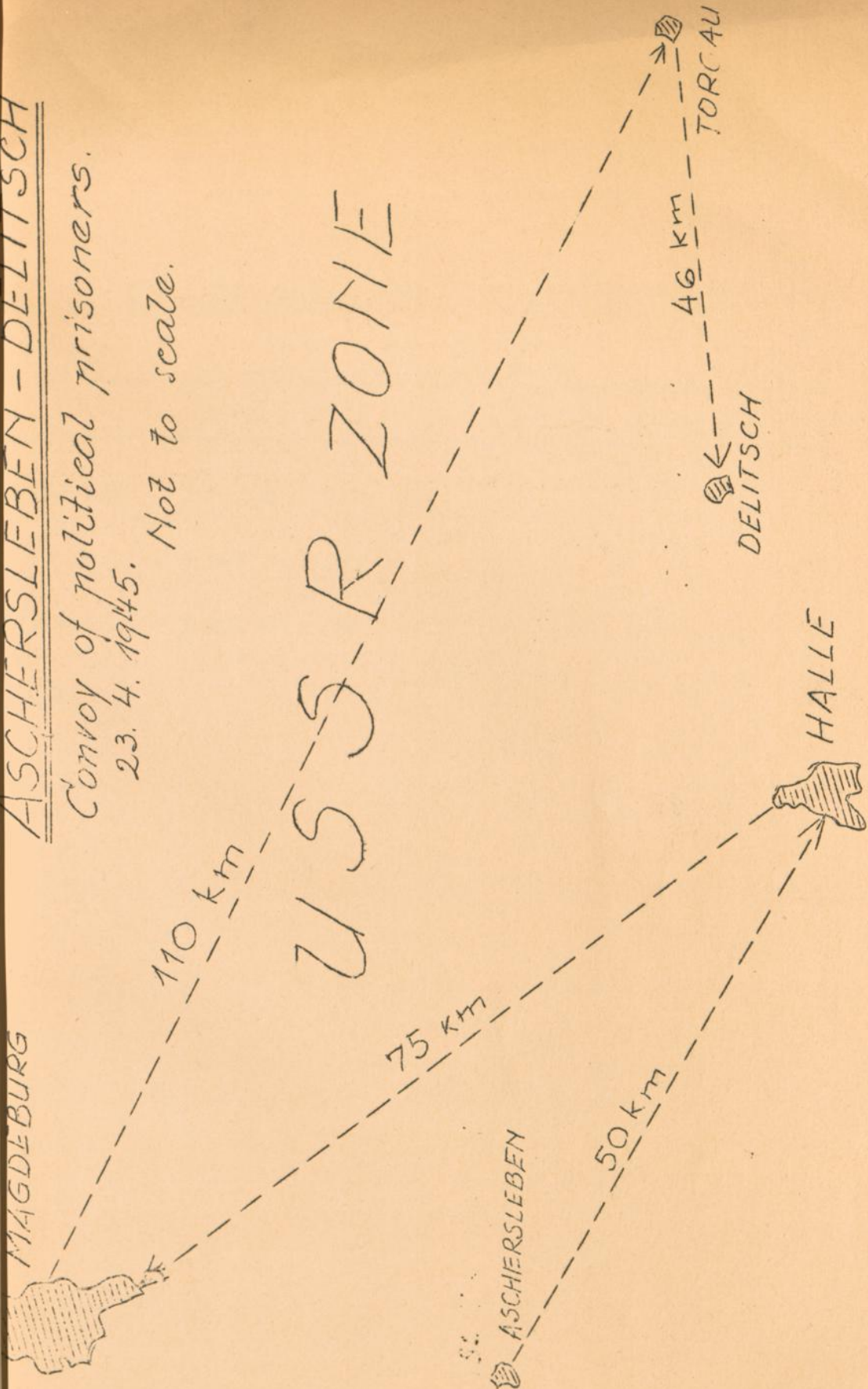

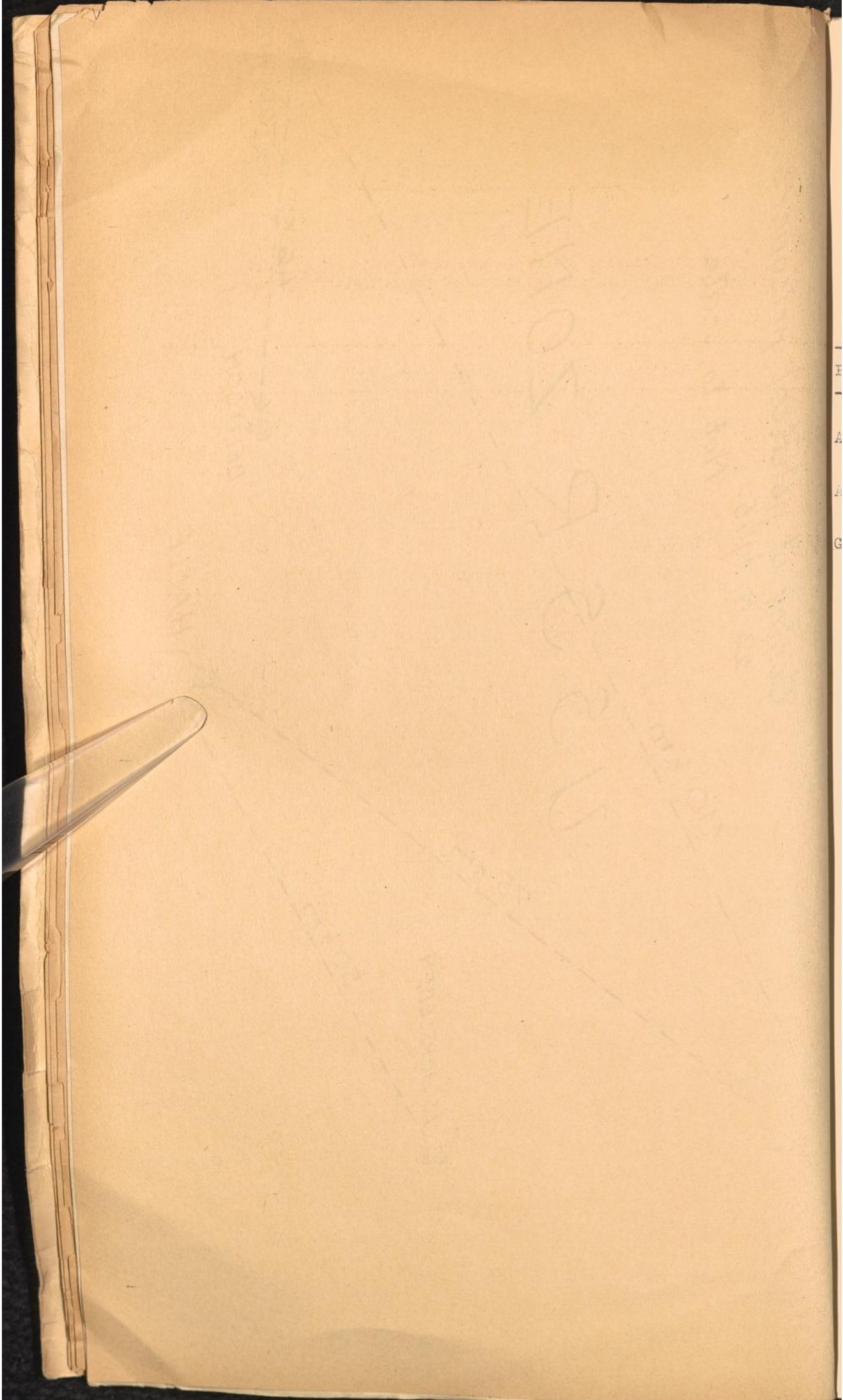

F
A
A
G

ASCHERSLEBEN - GIESSEN

500 km

Convoy of political prisoners who were moved from Aschersleben to Giessen. Dates and means of transportation unknown.

Place	Map. Ref.	Zone	Km.	Date.	Remarks.
-------	-----------	------	-----	-------	----------

ASCHERSLEBEN	M 52/D 55	USSR			
--------------	-----------	------	--	--	--

180

ANNABERG	N 51/K 73	USSR			
----------	-----------	------	--	--	--

320

GIESSEN	L 51/G 62	US			
---------	-----------	----	--	--	--

500

ASCHERSLEBEN - GIBSEN

200 km

Convoy of political prisoners who were moved from Aschers-
leben to Glessenigates and means of transportation unknown

Case No. Date Remarks

180

190

200

Aschersleben

Aschersleben

Leipzig

Chemnitz

Annaberg

180 km

USSR ZONE

Kassel

US ZONE

320 km

Aschersleben - Giessen

Convoy of political prisoners.

Not to scale

Giessen

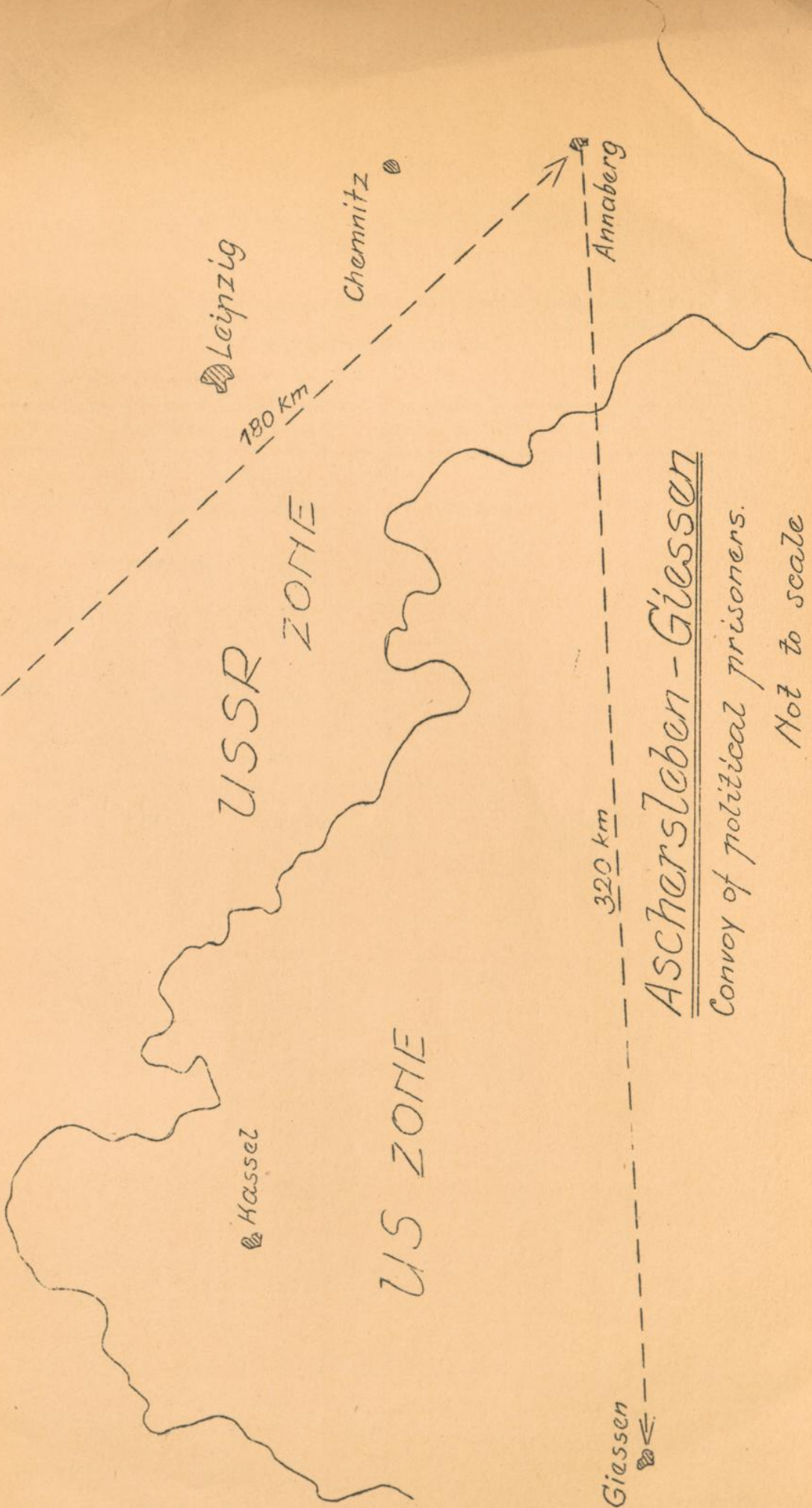

P
—
AS
Z
D
E
T
L

ASCHERSLEBEN - LEITMERITZ

385 km

Convoy of political prisoners who were moved from Aschersleben to Leitmeritz in April 1945. Date of arrival and means of transportation unknown.

Place	Map Ref.	Zone	Km.	Date	Remarks
ASCHERSLEBEN	M 52/D 55	USSR		11. 4. 45	
			43		
ZORBIG	M 52/E 04	USSR			
			22		
DELITSCH	N 52/E 13	USSR			
			95		
FREIBERG	N 51/K 97	USSR			
			75		
TORGAU	N 52/E 64	USSR			
			145		
LEITMERITZ	N 51/P 53	Czech.			Liberated on the road.
			<u>385</u>		

ARRIVAL-DEPARTURES

Convoy of political prisoners who were moved from London to Lorient in April 1945. Date of arrival and means of transportation indicated.

No.	Date	Remarks
1	11.4.45	
2		
3		
4		
5		
6		
7		
8		
9		
10		

Liberated on the road.



Aschersleben - Leitmeritz

Convoy of political prisoners. 11. 4. 45.

Not to scale.

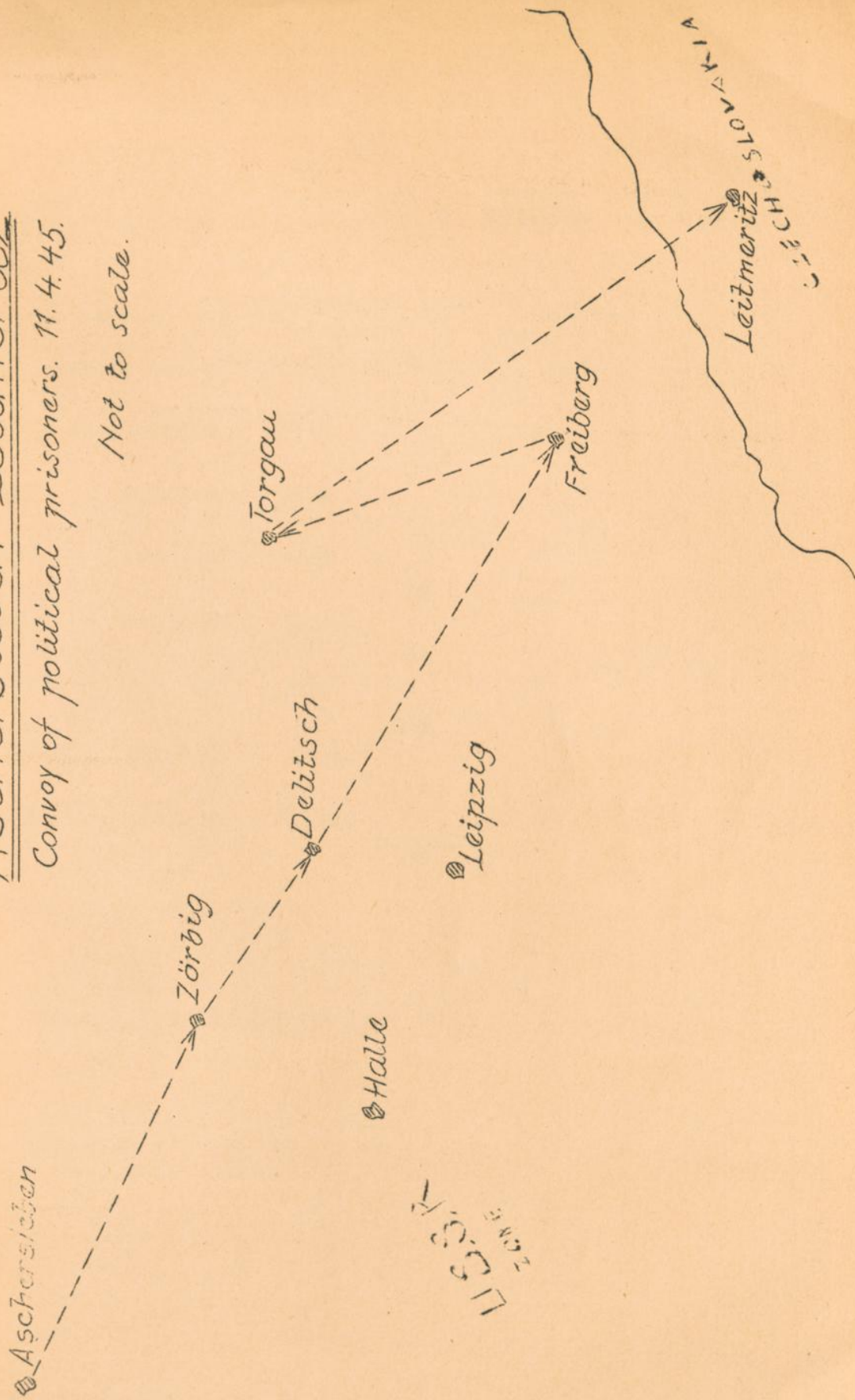

P
AS
Z
DE
FF
TC
LE
VI

ASCHERSLEBEN - VELEZIN

458 km

Convoy of political prisoners, who were moved from Aschersleben to Velezin in April 45. Date of arrival and means of transportation unknown.

Place	Map.Ref.	Zone	km	Date	Remarks.
ASCHERSLEBEN	M 52/D 55	USSR		11. 4.45	
			48		
ZÜRBIG	M 52/E 04	USSR			
			22		
DELTITSCH	N 52/E 13	USSR			
			95		
FREIBERG	N 51/K 97	USSR			
			75		
TORGAU	N 52/E 64	USSR			
			145		
LEITMERITZ	N 51/F 53	Czech.			
			73		
VELEZIN	N 51/L 07	Czech.			
			<u>458</u>		

RESEARCH REPORT

No. 1

Department of Political Science, University of California, Los Angeles
Institute for Social Studies and Public Administration
Los Angeles

Author	Title	Date	Page
--------	-------	------	------

1	...	11-1-52	1-10
2	...	11-1-52	1-10
3	...	11-1-52	1-10
4	...	11-1-52	1-10
5	...	11-1-52	1-10
6	...	11-1-52	1-10
7	...	11-1-52	1-10
8	...	11-1-52	1-10
9	...	11-1-52	1-10
10	...	11-1-52	1-10

ACQUISITION UNIT 712
KAMMERKOLLEGEN



ASCHERSLEBEN - VELEZIN

Convoy of political prisoners

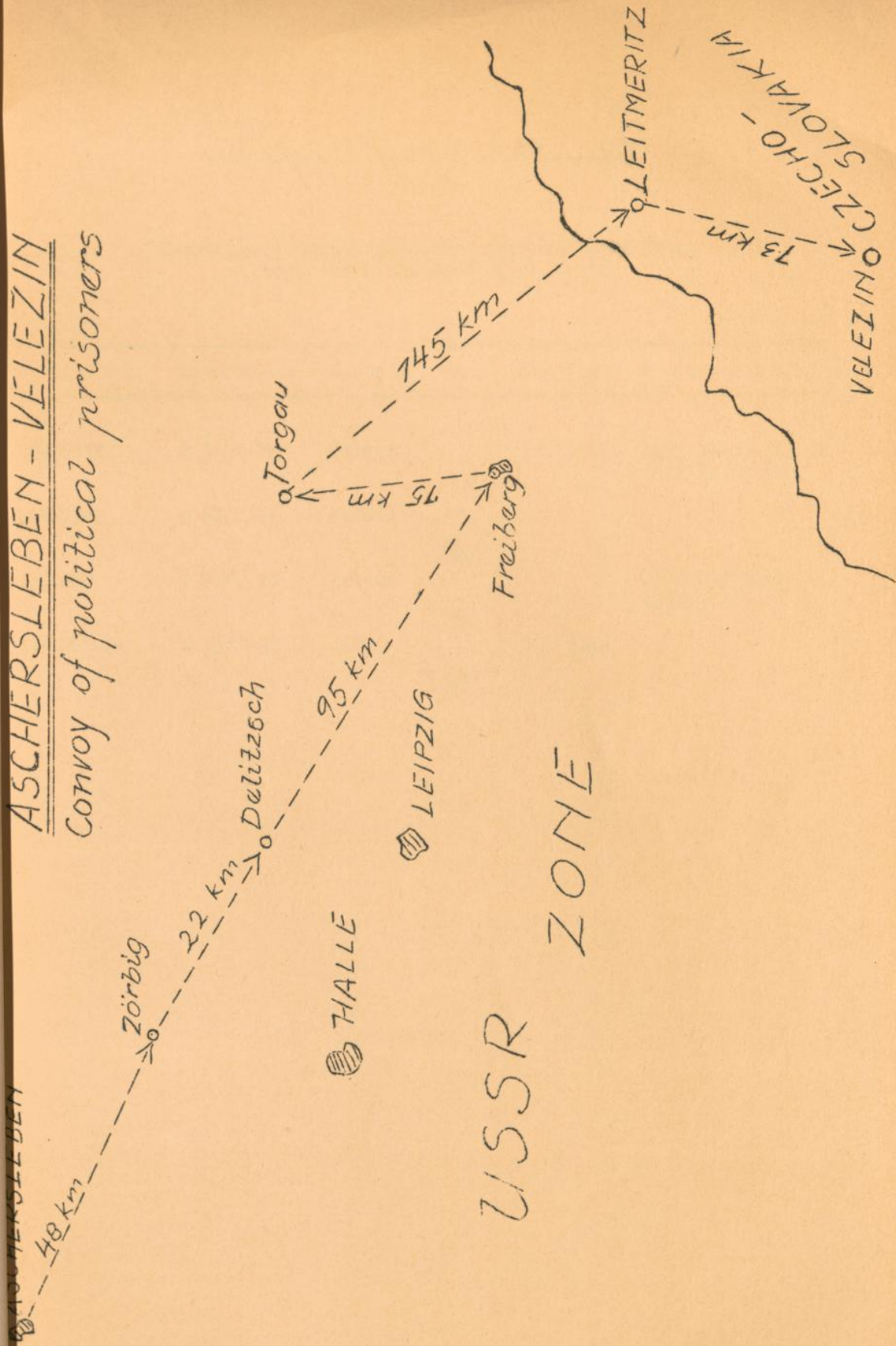

AUSCHWITZ - BUCHENWALD

573 km

Convoy of political prisoners who were moved from
Auschwitz to Buchenwald in Jan.45.

Place	Map.Ref.	Zone	km	Date	Remarks
AUSCHWITZ	Q 51/Y 74	Poland		18. 1.45	Left Auschwitz on foot to Leslau.
			28		
GLEIWITZ	Q 51/Y 37	Poland			
			165		
LESLAU	Q 53/J 73	Poland			From Leslau by train.
			380		
BUCHENWALD	M 51/J 57	USSR		27. 1.45	
			<u>573</u>		

- BUCHENWALD

Convey of political prisoners

18. 1. 1945

Magdeburg

Halle

USSR ZONE

Weimar

Buchenwald

Erfurt

380 km

165 km

28 km

WROCLAW

(Wrocław)

POLAND

Gleiwitz
(Gliwica)

Auschwitz
(Oświęcim)

CZECHOSLOVAKIA

US ZONE

Not to scale.



Handwritten notes on aged paper, including the words "DIAVA", "RACON", and "RACON".

Vertical text on the right edge of the page, possibly from an adjacent page or a binding strip.

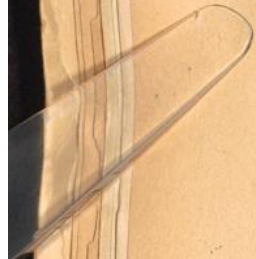

BIRKENAU - GEPPERSDORF

500 km

Convoy of 3000 political prisoners, mostly Jews of Hungarian, French, Polish and German nationality, who were moved from Birkenau to Geppersdorf, in January-March 1945. Date of arrival unknown.

Place	Map.Ref.	Zone	km	Date	Remarks
BIRKENAU	Q 51/Y 74	Poland		18. 1.45	On foot to Gleiwitz.
			32		
MIKOLAI (MIKOTO)	Q 51/Y 56	Poland			300-400 probably killed at Mikolai.
			25		
GLEIWITZ	Q 51/Y 37	Poland		20. 1.45	Date of arrival at G.
			40	21. 1.45	by train about 15 km thence on foot to Geppersdorf.
RATIBOR	P 51/Y 05	Poland			1500 arrived at Rati- bor.
			32		
LEOBSCHUTZ	P 51/J 12	Poland			
			22		
NEUSTADT	P 51/H 93	Poland			.. number killed at Neustadt.
			95		
REICHENAU	O 51/H 00	Czech.			
			42		
GLATZ	P 51/H 34	Poland		31. 1.45	1400 arrived at Glatz.
			20		
FRANKENSTEIN	P 51/H 45	Poland			
			17		
LANGENBIELAU	P 51/H 26	Poland			1100 arrived at Lan- genbielau. Here they stayed for a few days. 10-20 p.p. died every day. 750 p.p. left to Weissenstein.
			28		
WEISSENSTEIN (near Walden- burg)	O 51/H 07	Poland			From Weissenstein to Landeshut 60 p.p. were killed.
			18		

L
ND
HM
RM
IN
LE
RS
E
EI
EP

[Faint, mirrored text from the reverse side of the page, likely bleed-through from a ledger or account book. The text is illegible due to fading and mirroring.]



BIRKENAU - GEPPERSDORF (Continued)

Place	Map.Ref.	Zone	km	Date	Remarks.
ANDESHUT	0 51/G 87	Poland			
			13		
HEIDBERG	0 51/G 67	Poland			
			14		
BRUNN	0 51/G 58	Poland			
			26		
INSBERG	0 51/G 38	Poland			
			14		
IEDLAND	0 51/G 18	Czech.			
			26		
RSCHBERG	0 51/G 68	Poland			400 pp. arrived at Hirschberg \times in the beginning of March 45. Here they were forced to work. Two weeks la- ter they were moved to Geppersdorf.
			12		
IEDBERG	0 51/G 39	Poland			
			13		
IFFENBERG	0 52/G 39	Poland			
			11		
EPERSDORF	0 52/G 49	Poland			280 p.p. arrived.
			<u>500</u>		

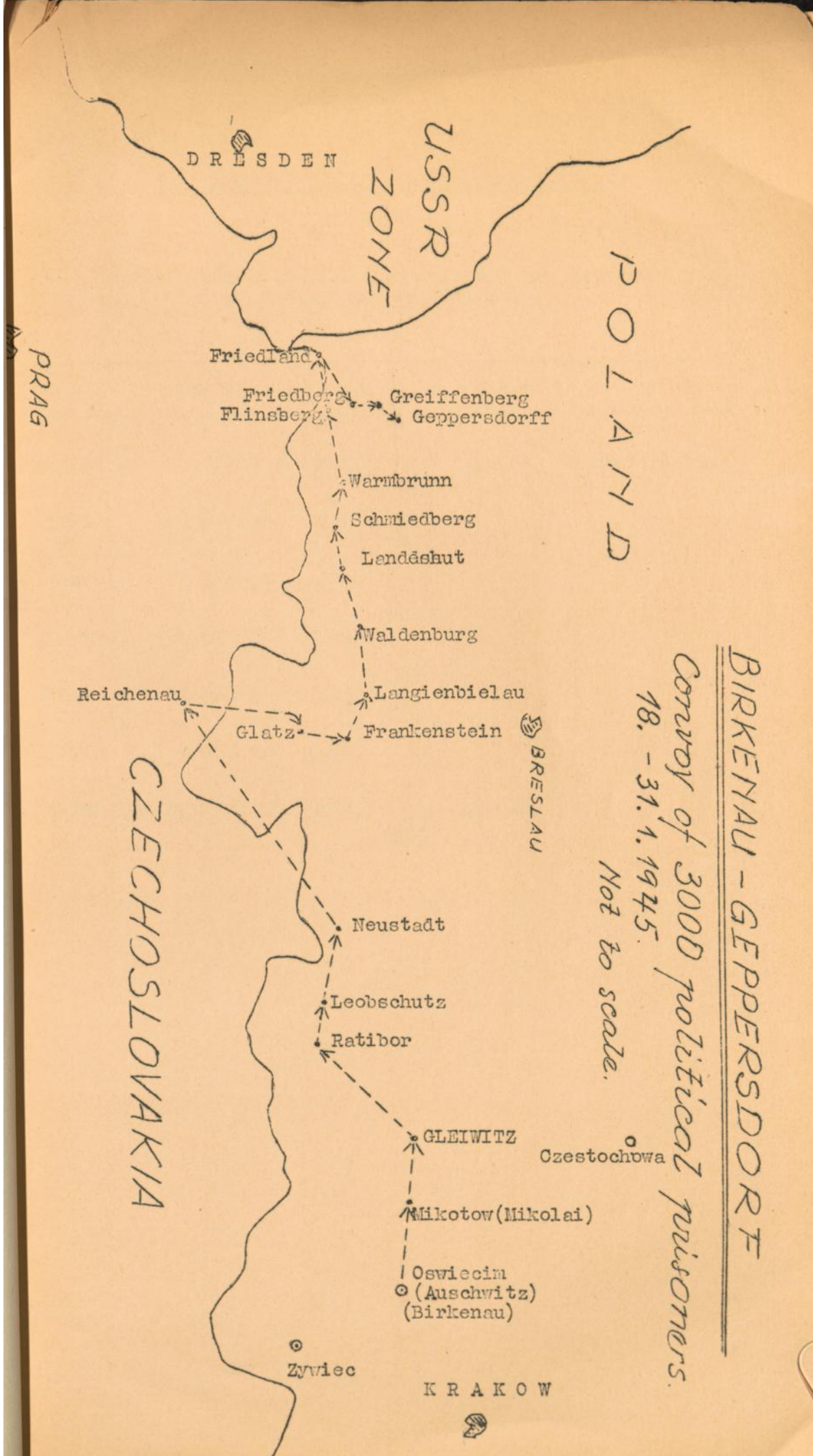

USSR
ZONE

DRESDEN

PRAG

Friedland
Friedberg
Flinsberg
Greiffenberg
Geppersdorff

Warmbrunn
Schmiedberg
Lendéshut

Waldenburg

Reichenau
Glatz
Langienbielau
Frankenstein

BRESLAU

Neustadt

Leobschutz
Ratibor

GLEIWITZ
Czestochowa

Mikotow (Mikolai)

Oswiecim
(Auschwitz)
(Birkenau)

Zywiec

KRAKOW

POLAND

CZECHOSLOVAKIA

BIRKENAU - GEPPERSDORF

Convoy of 3000 political prisoners.
18. - 31. 1. 1945.
Not to scale.

CZECHOSLOVAKIA

BOTANICAL

1922 B
1923 B

18-21-1942
Czechoslovakia - 3000
BIRKENHEAD - GLEBE DOOR

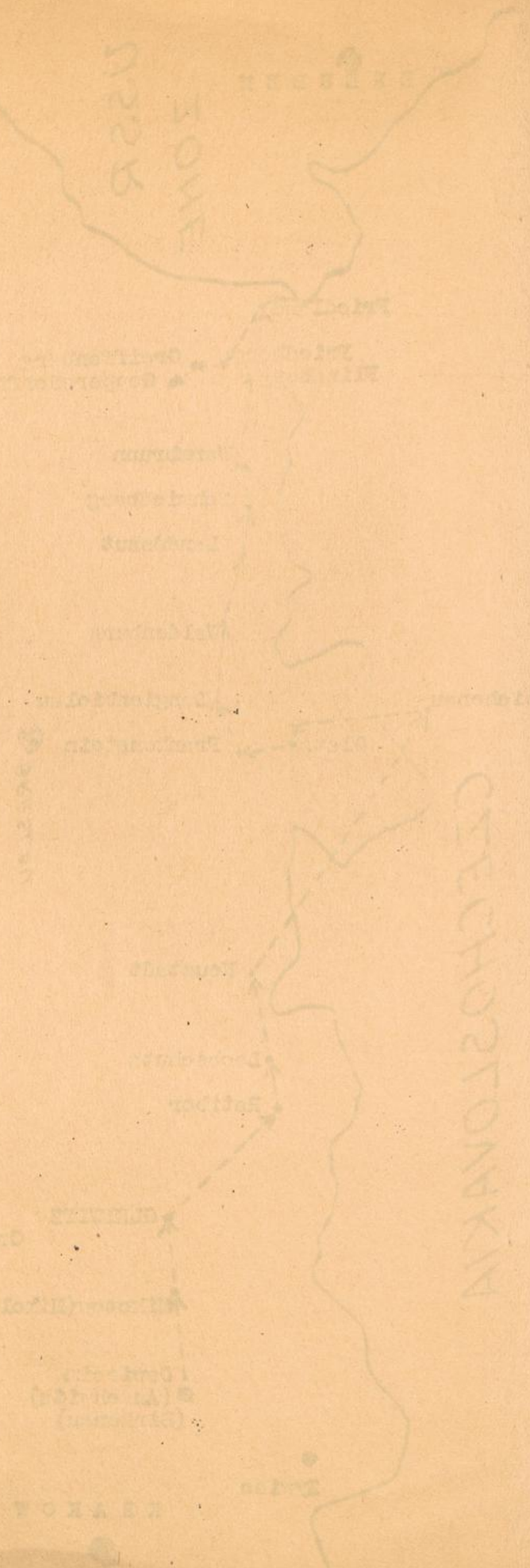

BUCHENWALD - BERGEN-BELSEN

638 km

Convoy of political prisoners who were moved from Buchenwald
to Bergen-Belsen in April 1945.

Place	Map.Ref.	Zone	km	Date	Remarks
BUCHENWALD	M 51/J 57	USSR		4. 4.45	By train to Celle
			80		
DORA	M 52/D 13	USSR			
			85		
HALLE	M 52/D 92	USSR			
			260		
HAMBURG	L 54/S 55	Brit.			
			95		
BREITEN	L 54/W 79	Brit.			
			98		
CELLE	L 53/X 55	Brit.			From Celle to B.B. on foot.
			20		
BERGEN - BELSEN	L 53/X 57	Brit.		12. 4.45	
			<u>638</u>		

Buchenwald-Bergen

Convoy of political prisoners
4.4.45.

Not to scale.

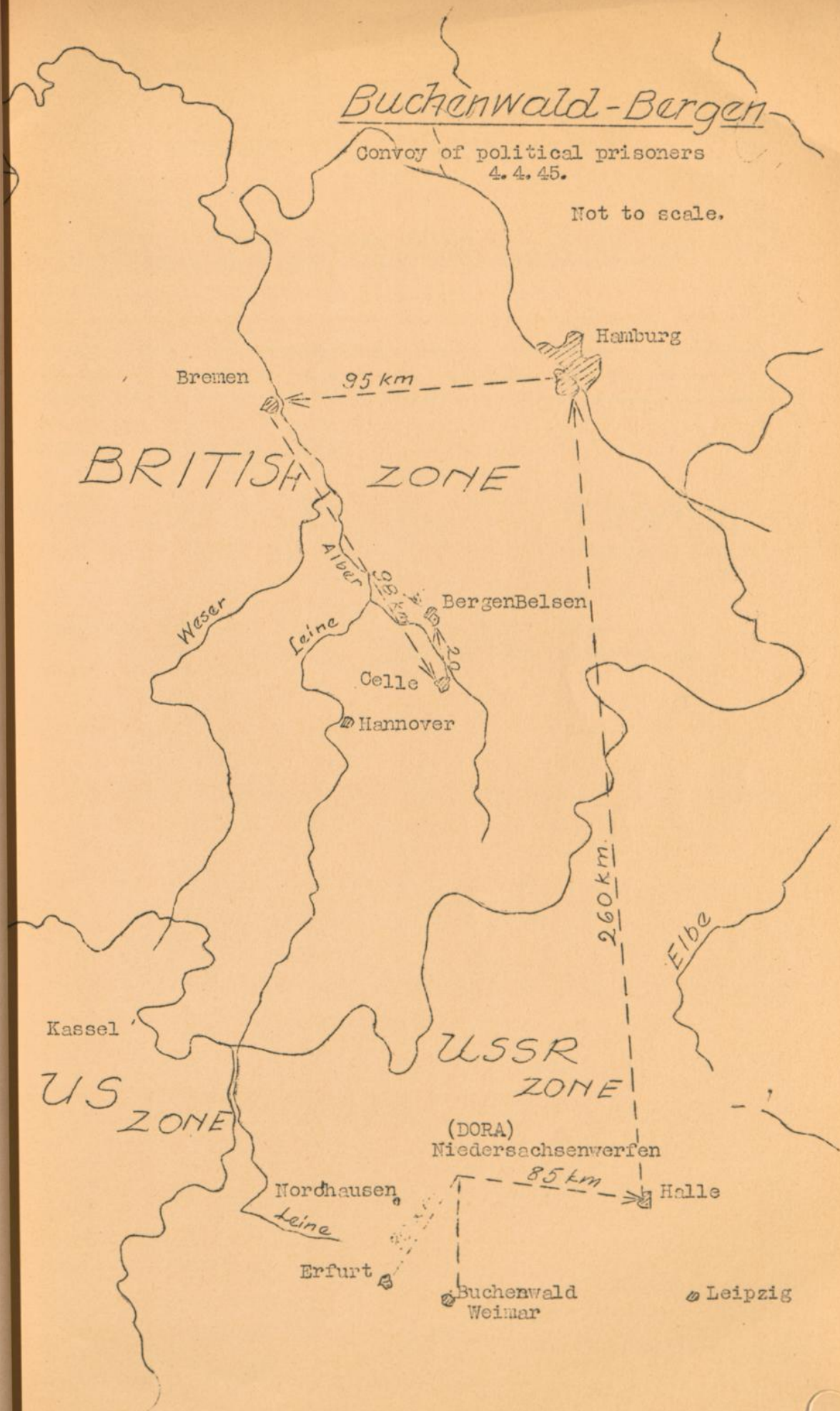

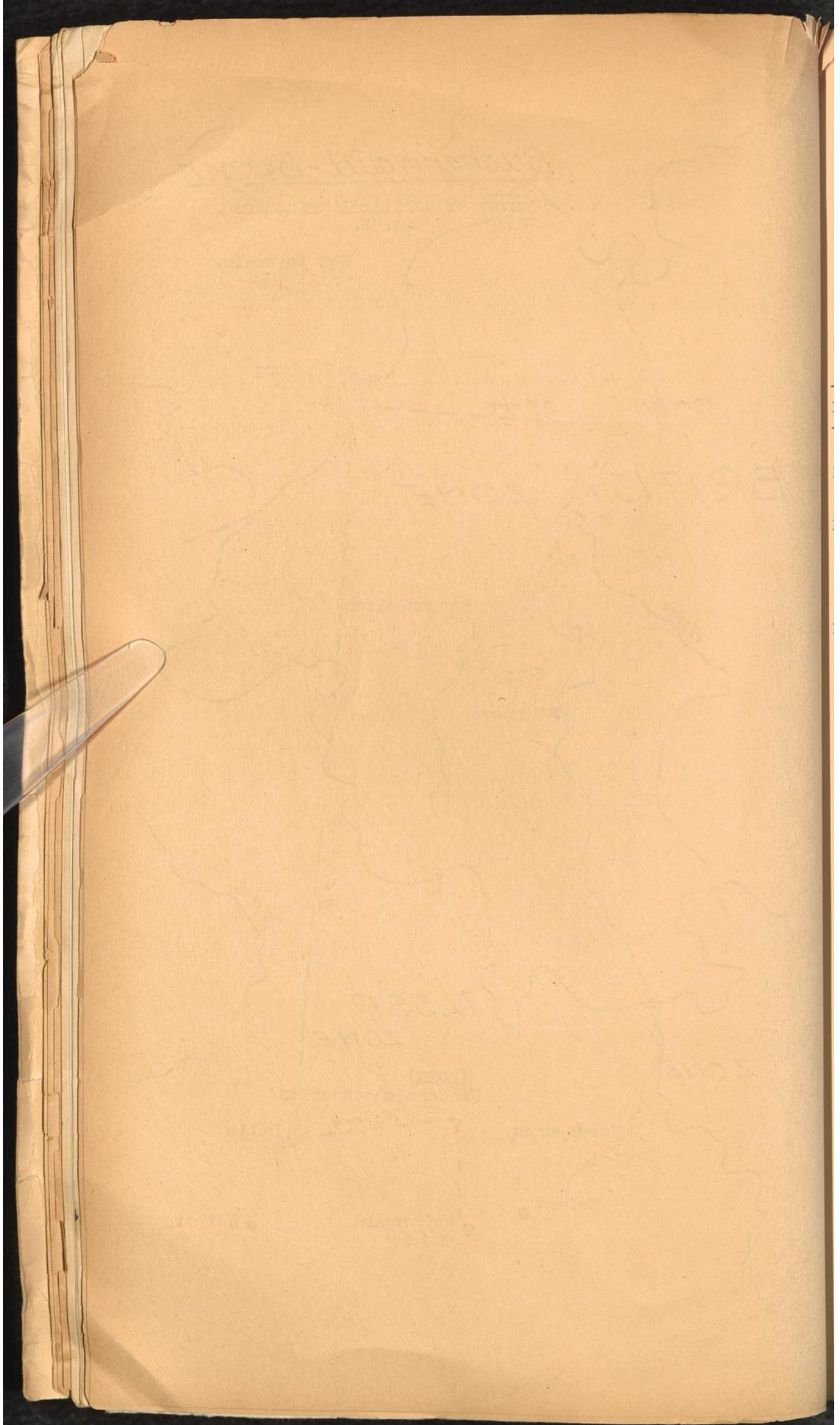

BUCHENWALD - FLOSSENBURG

205 km

Convoy of political prisoners who were moved from Buchenwald to Flossenbürg in April 45. Means of transportation to Plauen unknown.

Place	Map.Ref.	Zone	km	Date	Remarks
BUCHENWALD	M 51/J 57	USSR		8. 4.45	
			125		
PLAUEN	M 51/K 12	USSR			One group, 600 men, left by train. The other group left on foot and was bombed 12.4.45
			80		
FLOSSENBURG	N 50/P 33	US		14.4.45	First group.
			<u>205</u>	20. 4.45	Second group.

BUCKET LIST - 1908

Change of position for some of the names in this list is necessary to allow for the change of position in the list.

No.	Name	Date	Remarks
1	John Smith	1908	
2	John Smith	1908	
3	John Smith	1908	
4	John Smith	1908	
5	John Smith	1908	
6	John Smith	1908	
7	John Smith	1908	
8	John Smith	1908	
9	John Smith	1908	
10	John Smith	1908	
11	John Smith	1908	
12	John Smith	1908	
13	John Smith	1908	
14	John Smith	1908	
15	John Smith	1908	
16	John Smith	1908	
17	John Smith	1908	
18	John Smith	1908	
19	John Smith	1908	
20	John Smith	1908	
21	John Smith	1908	
22	John Smith	1908	
23	John Smith	1908	
24	John Smith	1908	
25	John Smith	1908	
26	John Smith	1908	
27	John Smith	1908	
28	John Smith	1908	
29	John Smith	1908	
30	John Smith	1908	
31	John Smith	1908	
32	John Smith	1908	
33	John Smith	1908	
34	John Smith	1908	
35	John Smith	1908	
36	John Smith	1908	
37	John Smith	1908	
38	John Smith	1908	
39	John Smith	1908	
40	John Smith	1908	
41	John Smith	1908	
42	John Smith	1908	
43	John Smith	1908	
44	John Smith	1908	
45	John Smith	1908	
46	John Smith	1908	
47	John Smith	1908	
48	John Smith	1908	
49	John Smith	1908	
50	John Smith	1908	



BUCHENWALD - FLOSSENBURG

Convoy of political prisoners.
18. 4. 45.

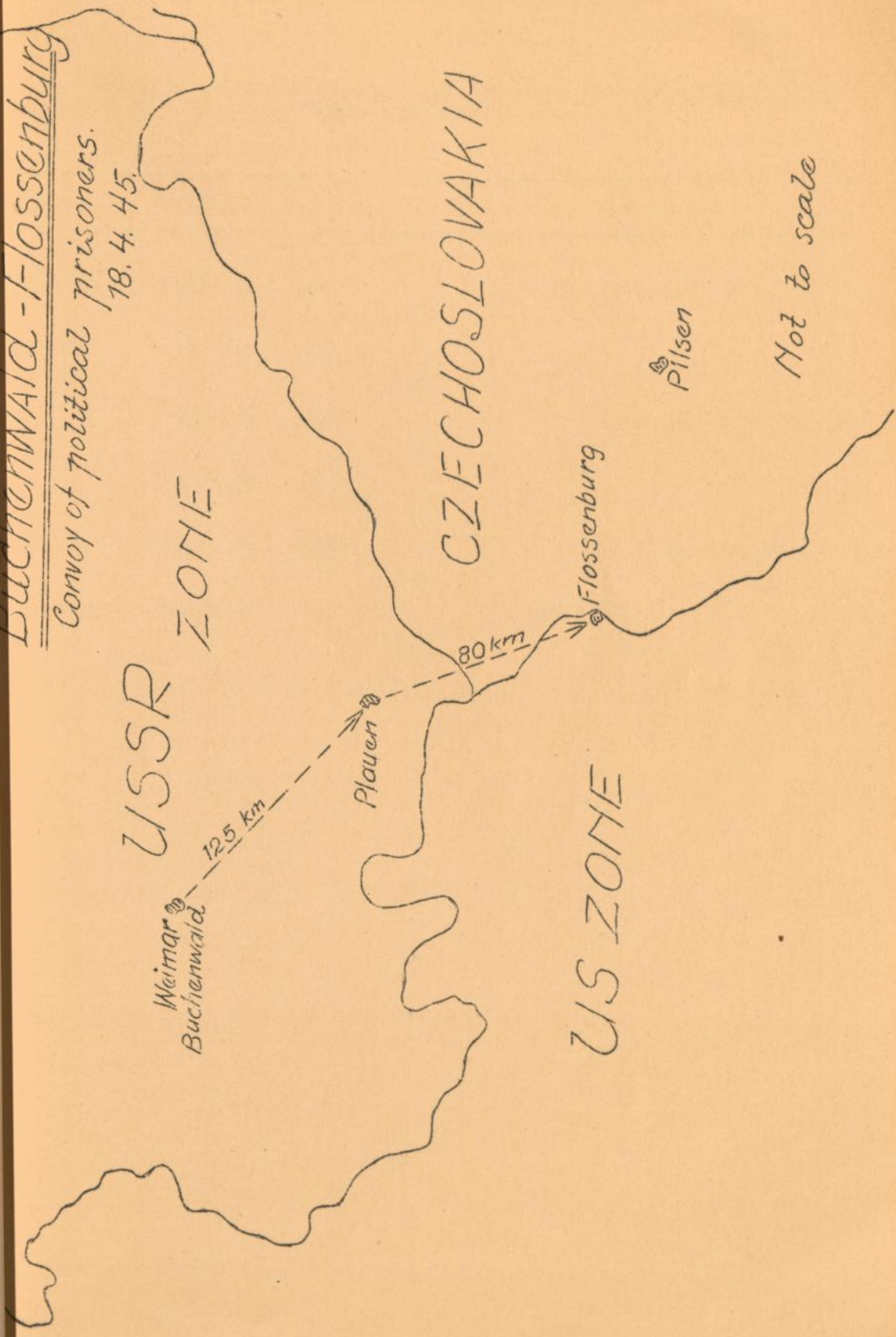

USSR

Weimar
Buchenwald

125 km

Plauen

CZECHOSLOVAKIA

Flossenburg

80 km

Pilsen

US ZONE

Not to scale

P
BU
EI
JE
GE
FE
FL

ALXANDROSCHECHTSO

SOLE

GOOD

GOOD

100

GOOD



BUCHENWALD - FLOSSENBURG

279 km

Convoy of political prisoners who were moved from Buchenwald
to Flossenbu rg in April 1945.

Place	Map.Ref.	Zone	km	Date	Remarks
BUCHENWALD	M 51/J 57	USSR		11. 4.45	To Jena by train
			80		
EISENBERG	M 51/J 97	USSR			
			35		
JENA	M 51/J 66	USSR			Train bombed. To Wei-
			45		da on foot.
GERA	M 51/K 06	USSR			
			14		
WEIDA	M 52/C 94	USSR			To Flossenbu rg by
			105		train
FLOSSENBURG	N 50/P 33	US		.45	
			<hr/> 279		

POLAN

USSR ZONE

Leipzig

Buchenwald

Weimar → Eisenberg

Jena → Gera

Weida

Chemnitz

CZECHOSLOVAKIA

PRAG

Pilsen

Buchenwald - Flossenburg

Convoy of political prisoners.

11. - 20. 4. 1945. Not to scale.

Flossenburg

US ZONE

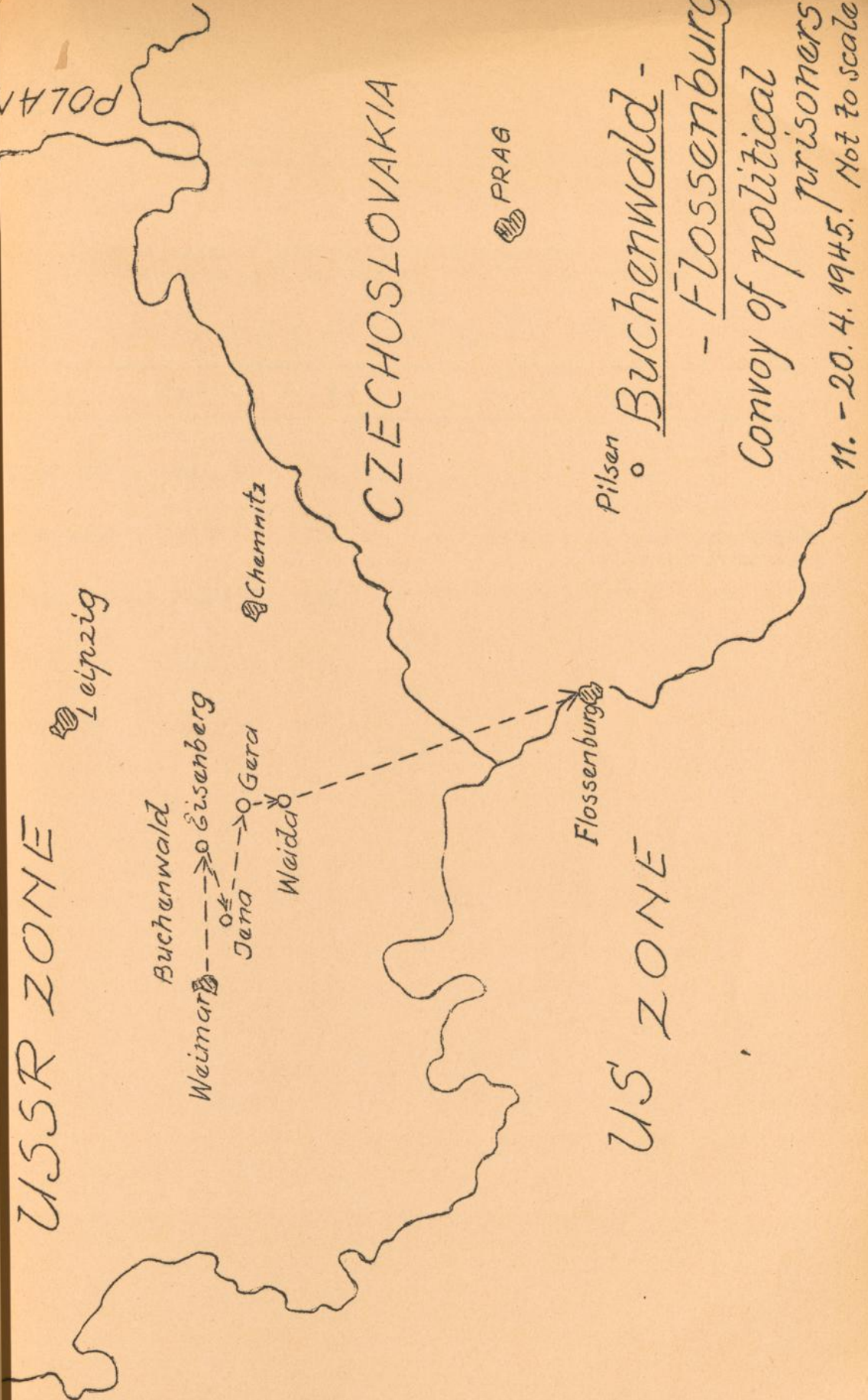

Handwritten notes at the top of the page, including the word "Czechoslovakia" and other illegible text.

CZECHOSLOVAKIA

are some

Handwritten word, possibly "Lithuania"

Handwritten notes in the middle-right section, including "Baltic" and "Polish"

Handwritten word, possibly "Russia"

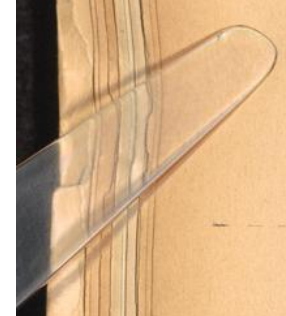

BUCHENWALD - WITTENBERG

405 km

Convoy of political prisoners who were moved from Buchenwald to Wittenberg in April 45. Dates and means of transportation unknown.

Place	Map.Ref.	Zone	km	Date	Remarks
BUCHENWALD	M 51/J 57	USSR			
			120		
HALBERSTADT	M 52/D 27	USSR		6. 4.45	At H. many were killed by bombing or execution
			125		
ELSTER a. d. Elbe	N 52/E 57	USSR			
			85		
MAGDEBURG	M 53/Y 60	USSR			
			75		
WITTENBERG	N 52/E 37	USSR			
			<hr/> 405		

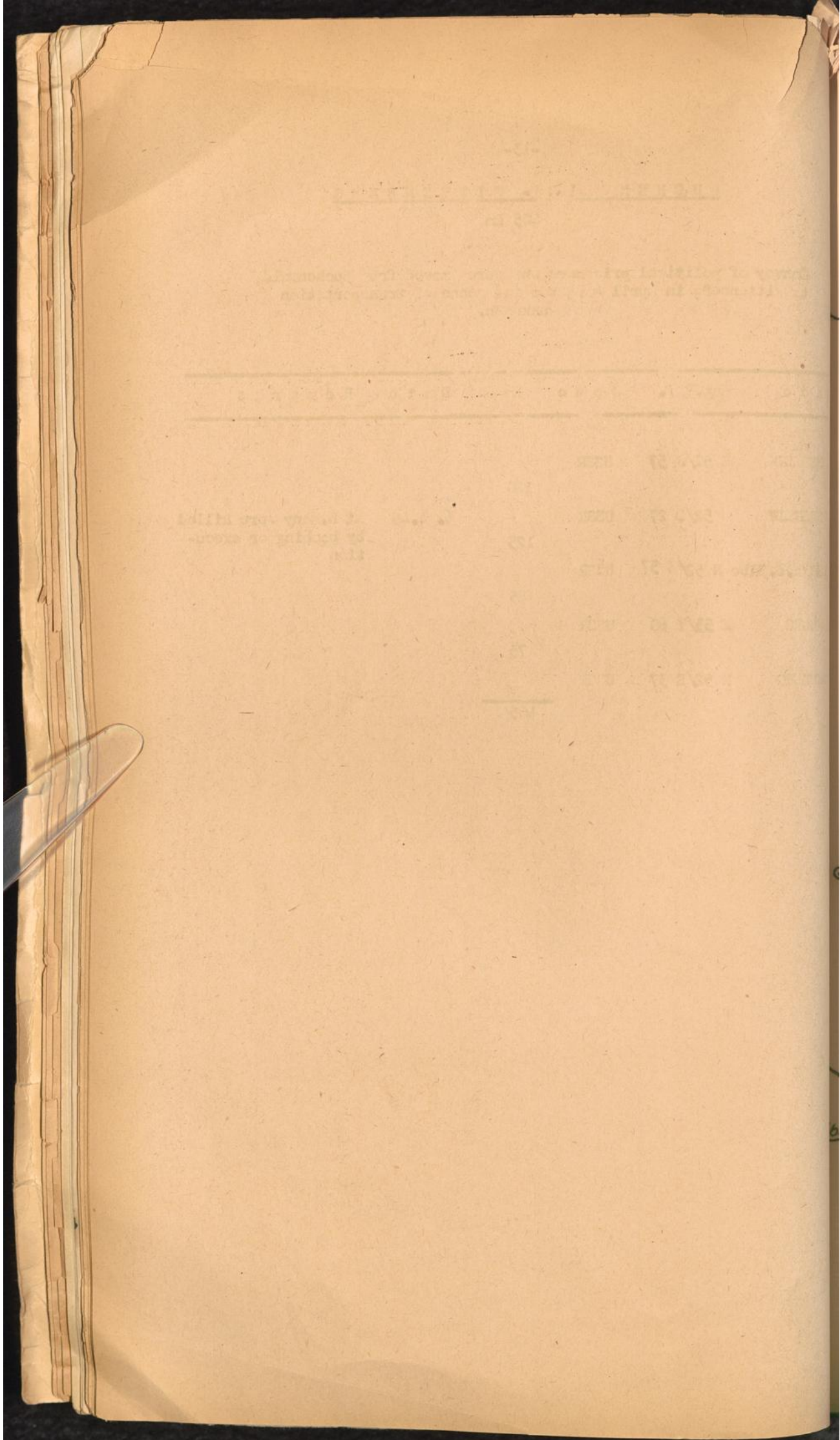

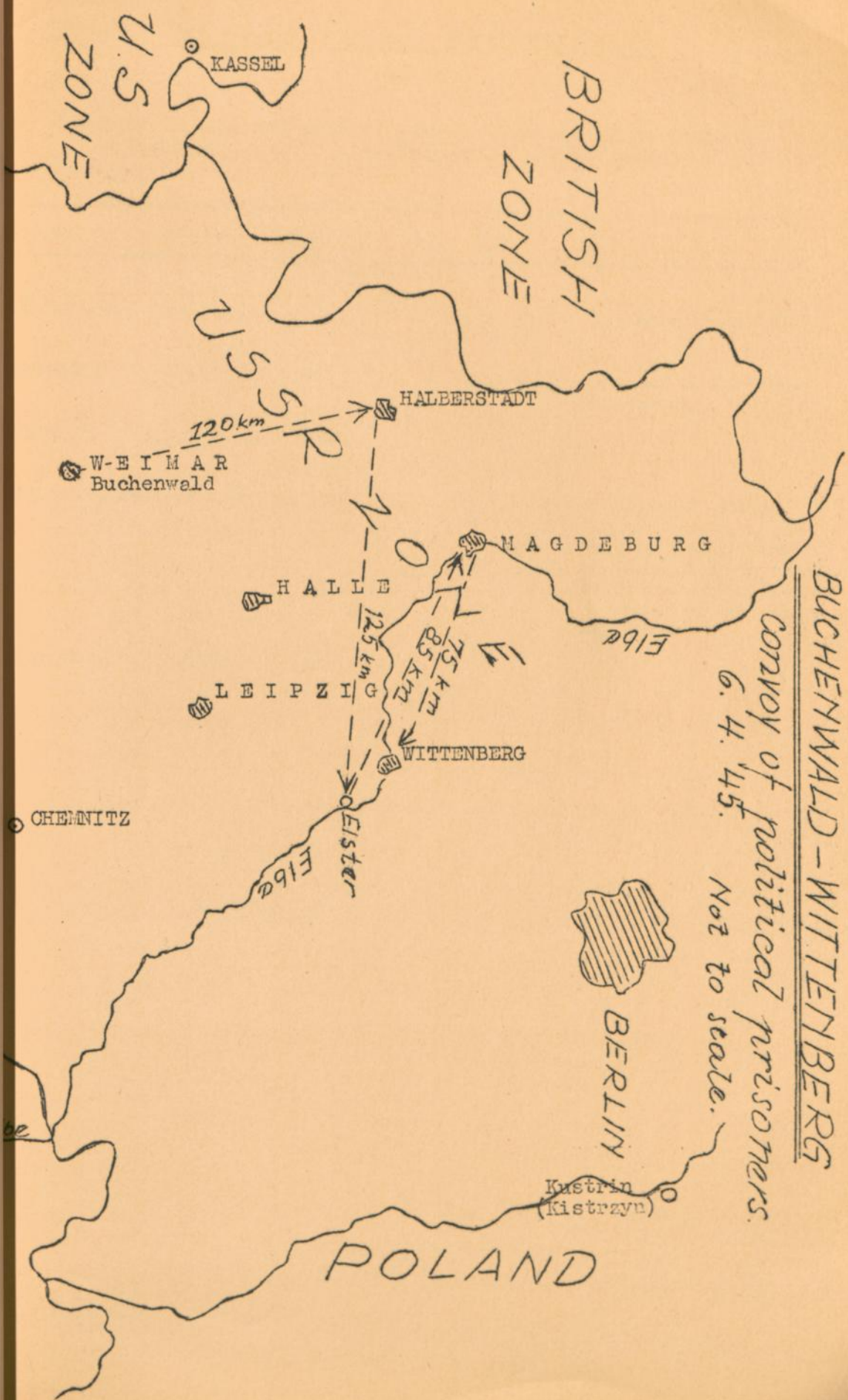

U.S.
ZONE

BRITISH
ZONE

KASSEL

HALBERSTADT

WEIMAR
Buchenwald

120 km

HALLE

MAGDEBURG

Elbe

LEIPZIG

WITTENBERG

125 km

75 km

85 km

CHEMNITZ

Eiſter



BERLIN

Kustrin
(Kistrzyn)

POLAND

BUCHENWALD - WITTENBERG

Convoy of political prisoners.

6. 4. 45.

Not to scale.

BRITISH

ROBE

BRITISH WIND - WILFRED

BRITISH WIND - WILFRED

BRITISH WIND - WILFRED



BRITISH

POLAND

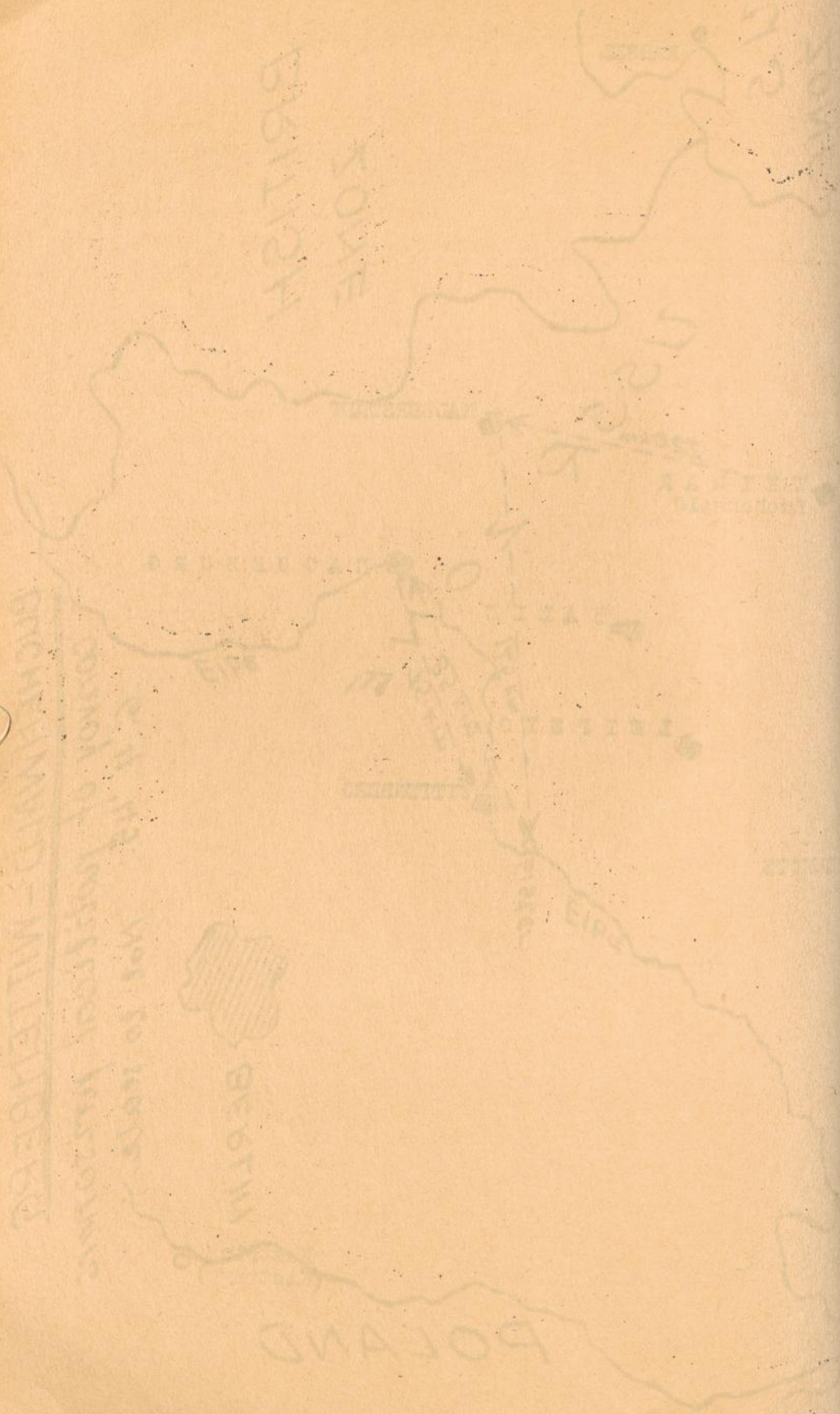

FLOSSENBURG - REGENSBURG

420 km

Convoy of 800 political prisoners, who were moved from Flossenburg to Regensburg in March - Apr. 1945. Date of arrival unknown.

Place	Map.Ref.	Zone	km	Date	Remarks
FLOSSENBURG	N 50/P 33	US		27. 3.45	On foot to Longefeld
			135		
LENGEFELD	N 51/K 84	USSR		12. 4.45	By truck to Johannge- orgenstadt.
			65		
LUERBACH	N 51/K 32	USSR			
			35		
JOHANNGEORGENSTADT	N 51/K 51	USSR			At J. the SS killed all the sick p.p. Some went by train, probably to Dachau. Some by truck to Barringen. The others continued to Regensburg on foot.
			185		
REGENSBURG	M 50/U 15	US			
			<u>420</u>		

-14-

LEWISBURG

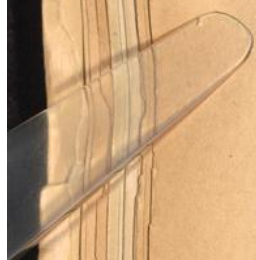

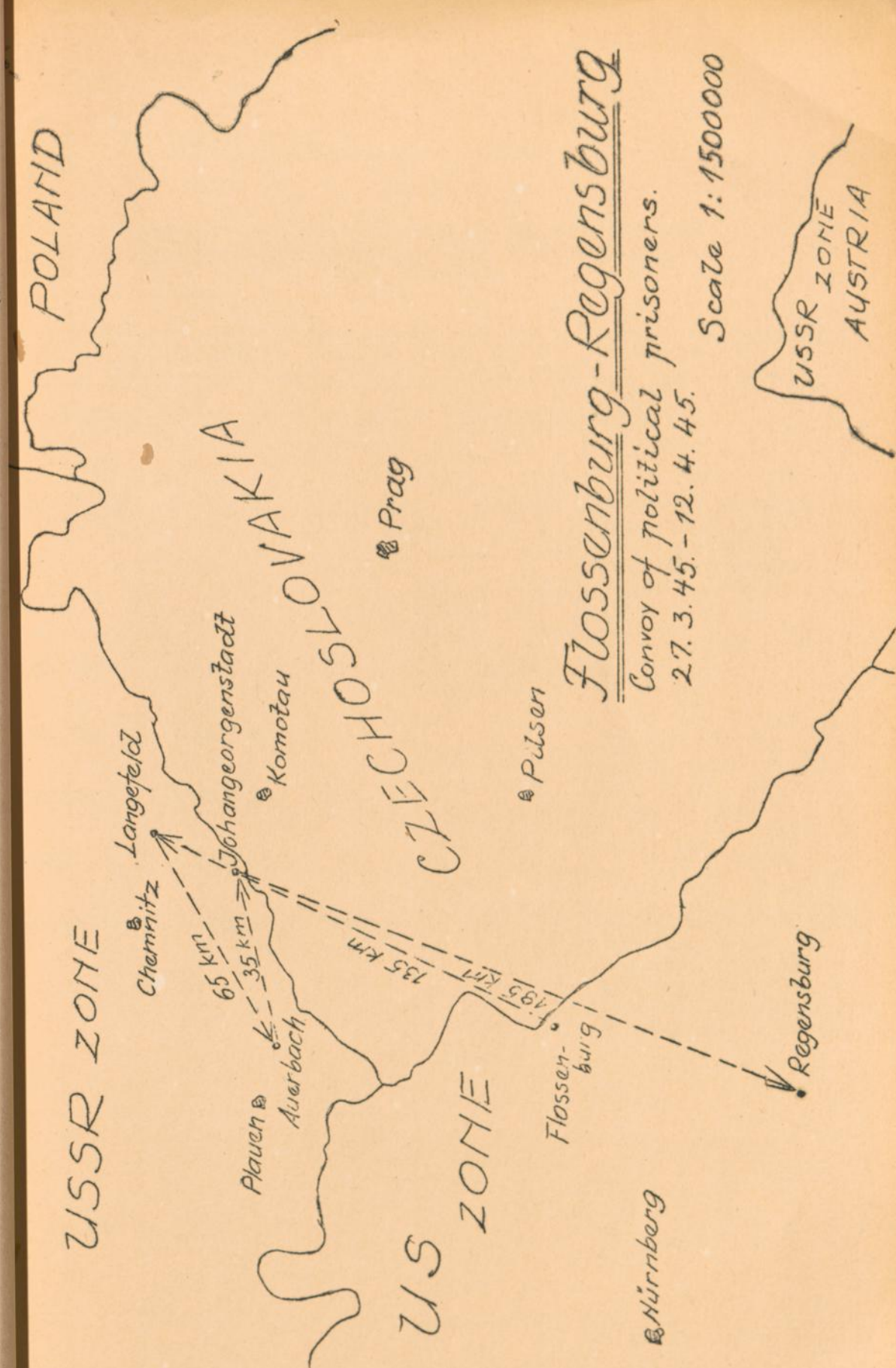

Flossenbürg-Regensburg

Convoy of political prisoners.
27. 3. 45. - 12. 4. 45.

Scale 1:1500000

P
G
G
H
G
D
A
L

Handwritten text, possibly a name or title, oriented vertically.

Handwritten text, possibly a date or location.

Handwritten text, possibly a name or title.

Handwritten text, possibly a name or title.

Handwritten text, possibly a name or title.

Handwritten text, possibly a name or title.

Handwritten text, possibly a name or title.

Handwritten text, possibly a name or title.

Handwritten text, possibly a name or title.



GROSS ROSEN - LEITMERITZ.

293 km

Convoy of 3500 political prisoners who were moved from Gross-Rosen to Leitmeritz in February 1945. Date of arrival unknown.

Place	Map.Ref.	Zone	Km.	Date.	Remarks.
GROSS-ROSEN, camp	O 52/D 90	Poland		22.2.45.	On foot
			5		
GROSS-ROSEN, station	O 52/B 90	"			500 killed at Gr.- Rosen station. Partly on foot, partly by train. Other convoys joined them during the march.
			50		
HIRSCHBERG	O 51/G 68	"			
			60		
GOERLITZ	O 52/B 00	"			
			105		
DRESDEN	N 52/F 29	USSR			
			55		
BAUSSIG	N 52/L 72	"			
			18		
LEITMERITZ	N 51/F 53	Czech.			300 arrived. Here a typhoid epidemic broke out. About 550 died every week. Some left Leitmeritz for Flossenburg.

293 km

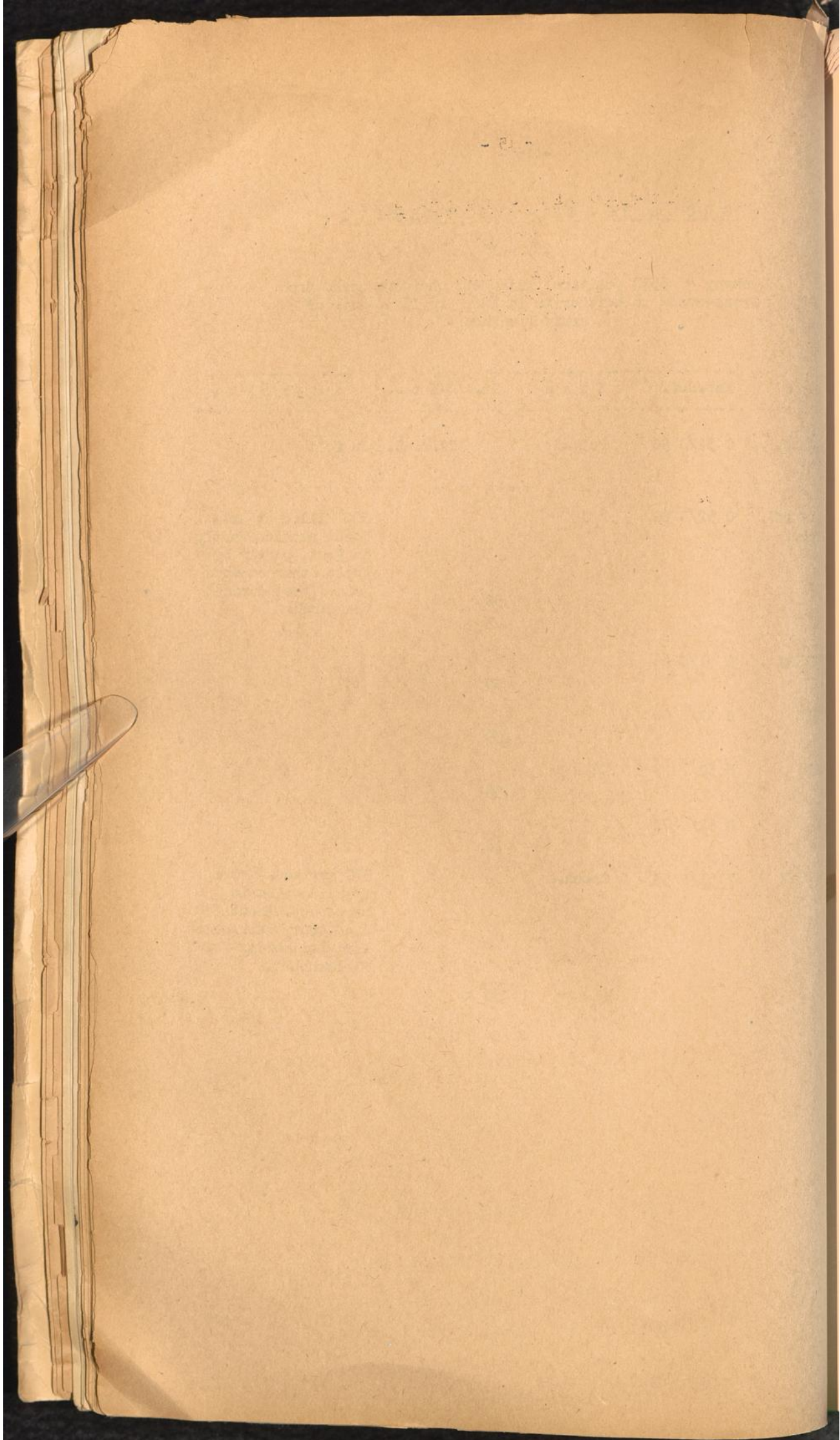

Gross Rosen - Leitmeritz

Convoy of political prisoners. 22.2.45.

Scale 1:1500000

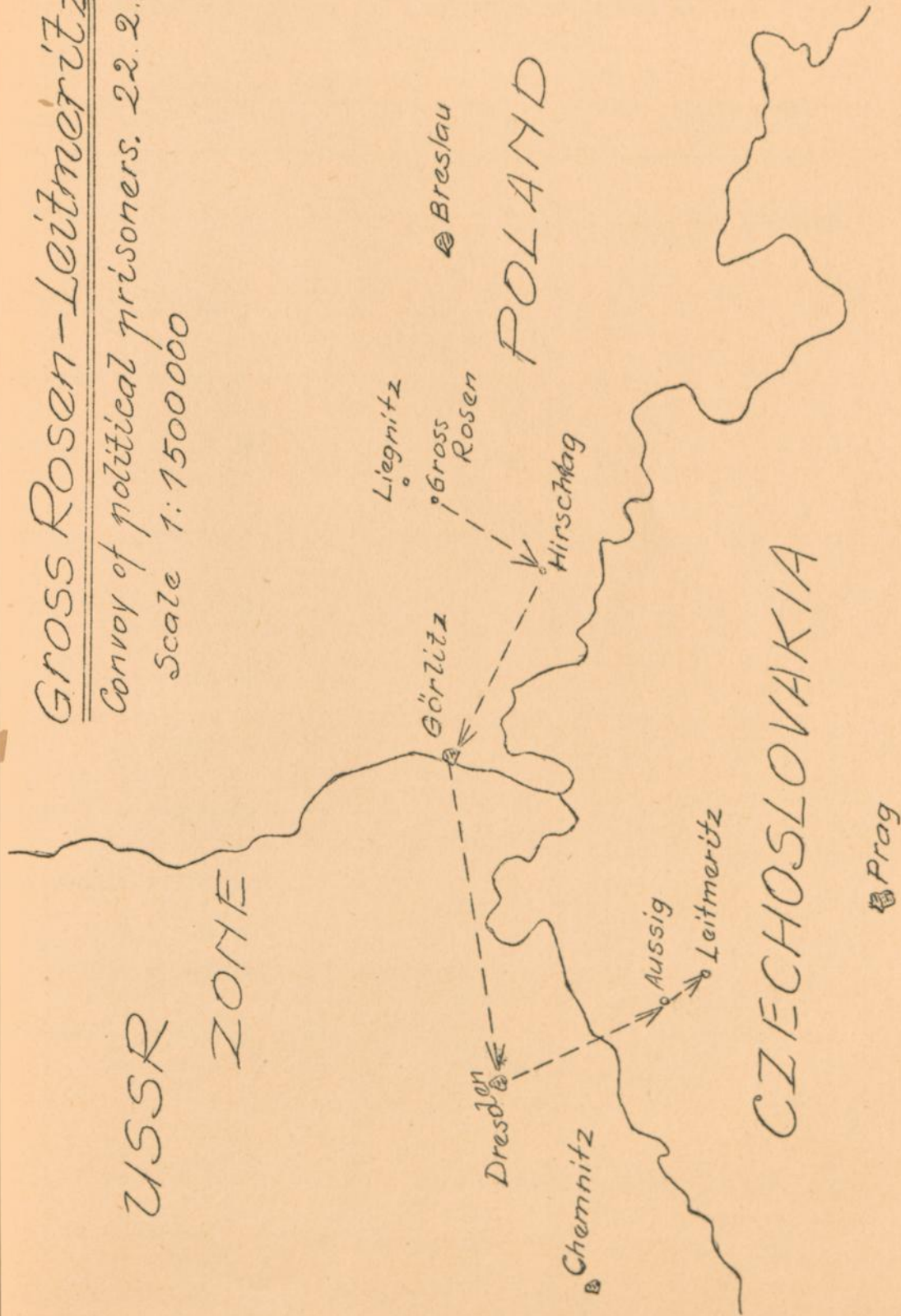



HALBERSTADT - APPENDORF

527 km.

Convoy of political prisoners, who were moved from Halberstadt to Appendorf in April 1945. Date of arrival and means of transportation unknown.

Place.	Map.Ref.	Zone.	Km.	Date.	Remarks.
HALBERSTADT	M 52/D 27	USSR		7.4.45.	Executions all along the way
			6		
LANGENSTEIN	M 52/D 26	"	6		
BLANKENBURG	M 52/D 25	"	15		
GERNRODE	M 52/D 35	"	15		
ERMSLIEBEN	M 52/D 55	"	60		
BITTERFELD	M 52/E 14	"	20		
DÜBEN	N 52/E 34	"	30		
TORGAU	N 52/E 64	"	90		
CHEMNITZ	N 51/K 66	"	35		
DEUTSCHENBORA	N 52/K 98	"	20		
FREIBERG	N 51/K 97	"			
	M 51/K 20	"	230		
APPENDORF	M 50/O 15	US			

527 km.

STATE OF CALIFORNIA

1900

County of ...

...

...

...

...

...

...

...

...

...

...

...

...

...

...

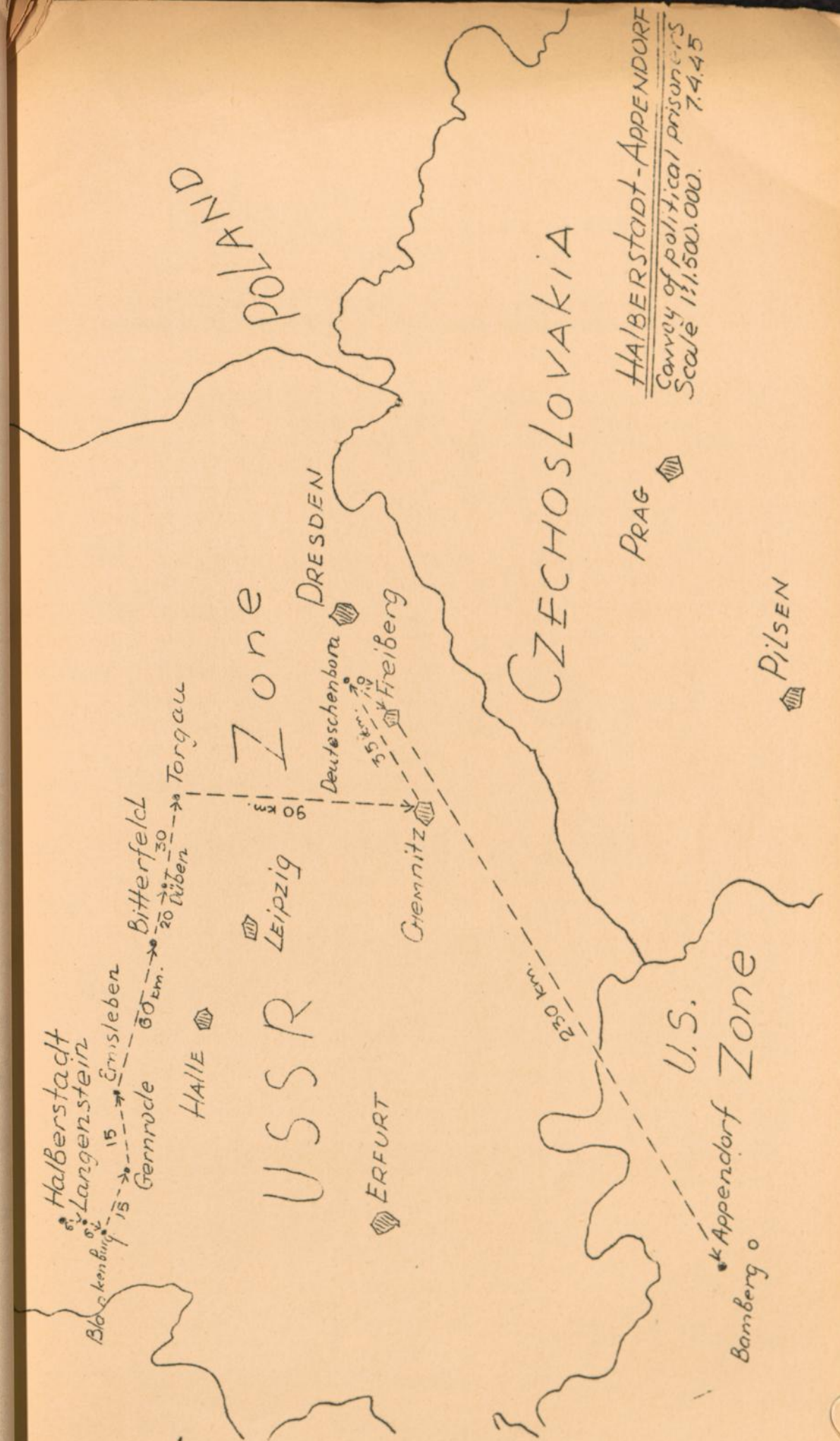

HALBERSTADT-APPENDORF
 Convoy of political prisoners
 Scale 1:1,500,000. 7.4.45

POTATO

CZECHOSLOVAKIA

Zone

USSR

U.S.

Appendorf
 Bamberg

PRAG

PILSEN

DRESDEN

LEIPZIG

ERFURT

CHEMNITZ

Deutschenbora

Freiberg

Torgau

Bitterfeld

Halberstadt

Langenstein

Gernrode

HALLE

Blokenburg

Emisleben

Wittenberg

Wittenberg

Wittenberg

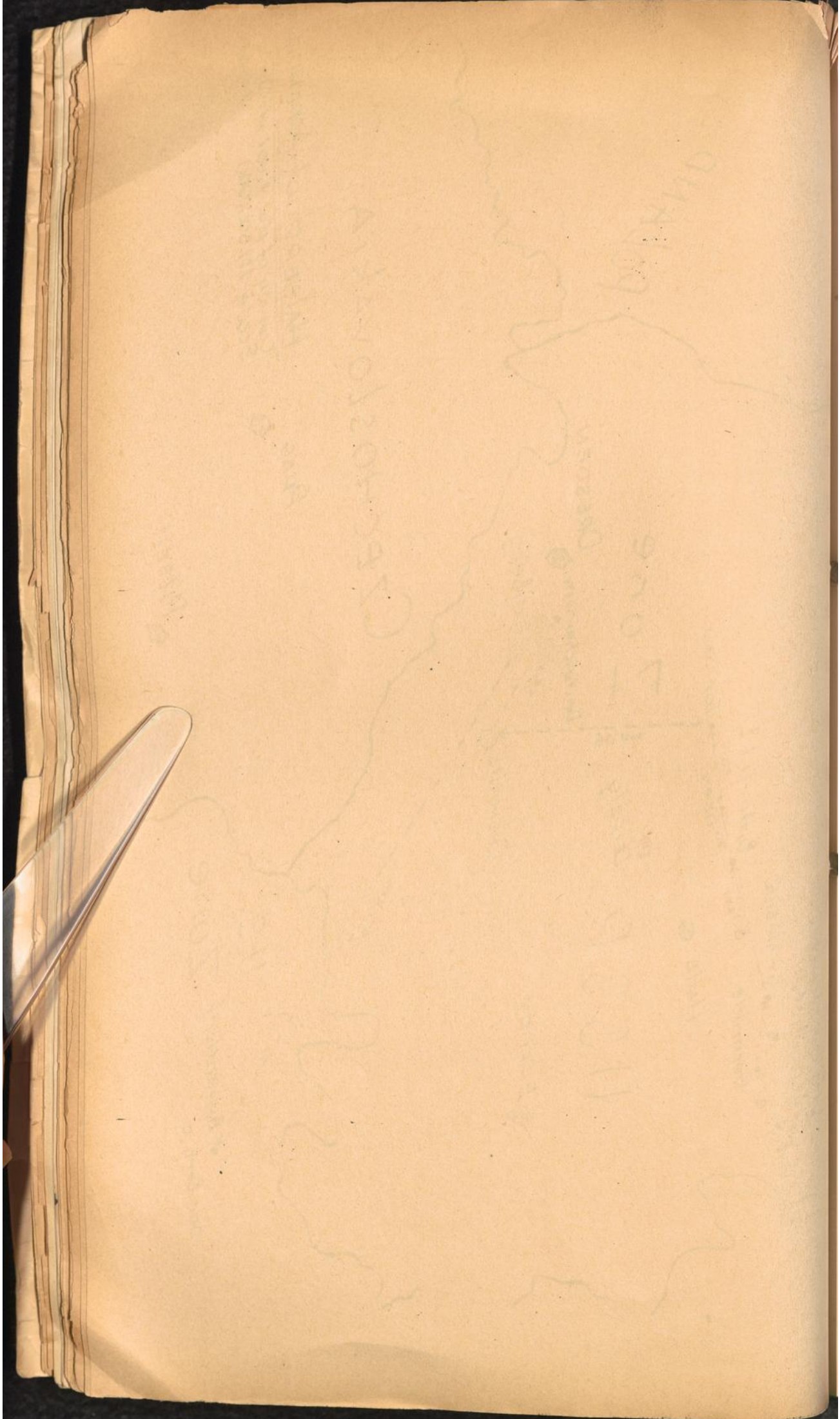

HALBERSTADT - BORSTENDORF

262 km.

Convoy of political prisoners, who were moved from Halberstadt to Borstendorf in April 1945. Means of transportation unknown.

Place	Map.Ref.	Zone.	Km.	Date.	Remarks.
HALBERSTADT	M 52/D 27	USSR		8.4.45.	
			25		
BALLENSTEDT	M 52/D 45	"			
			15		
ASCHERSLEBEN	M 52/D 55	"			
			65		
BITTERFELD	M 52/E 14	"			
			50		
TORGAU	N 52/E 64	"			
			30		
OSCHATZ	N 52/E 71	"			
			12		
RIESA	N 52/E 81	"			
			45		
FREIBERG	N 51/K 97	"			
	M 51/K 20	"			
			20		
BORSTENDORF	N 51/K 85	"		30.4.45.	
			262 km.		

STATE OF NEW YORK

County of Hamilton, ss. I, the undersigned, Clerk of the said County, do hereby certify that the within and foregoing is a true and correct copy of the original of the same as the same appears from the records of the said County.

Witness my hand and the seal of the said County at Albany, this _____ day of _____ 18__.

No.	Name	Amount
1	John Smith	100.00
2	Jane Doe	50.00
3	Robert Brown	75.00
4	Mary White	25.00
5	James Black	150.00
6	Elizabeth Green	30.00
7	Thomas Grey	60.00
8	Sarah Hall	40.00
9	William King	80.00
10	Ann Lee	20.00
11	George Clark	90.00
12	Rebecca Adams	10.00
13	Richard Evans	55.00
14	Lucy Foster	35.00
15	Henry Jones	70.00
16	Abigail King	15.00
17	Samuel Lee	65.00
18	Martha Miller	45.00
19	Benjamin Moore	85.00
20	Esther Parker	25.00
21	Joseph Quinn	50.00
22	Ann Reed	30.00
23	John Scott	70.00
24	Mary Taylor	15.00
25	William Walker	60.00
26	Elizabeth Young	40.00
27	Thomas Zane	80.00
28	Sarah Adams	20.00
29	George Baker	90.00
30	Rebecca Clark	10.00
31	Richard Evans	55.00
32	Lucy Foster	35.00
33	Henry Jones	70.00
34	Abigail King	15.00
35	Samuel Lee	65.00
36	Martha Miller	45.00
37	Benjamin Moore	85.00
38	Esther Parker	25.00
39	Joseph Quinn	50.00
40	Ann Reed	30.00
41	John Scott	70.00
42	Mary Taylor	15.00
43	William Walker	60.00
44	Elizabeth Young	40.00
45	Thomas Zane	80.00

HALBERSTADT - BORSTENDORF
Convoy of political prisoners
Scale 1:1500.000.
8.4.45.

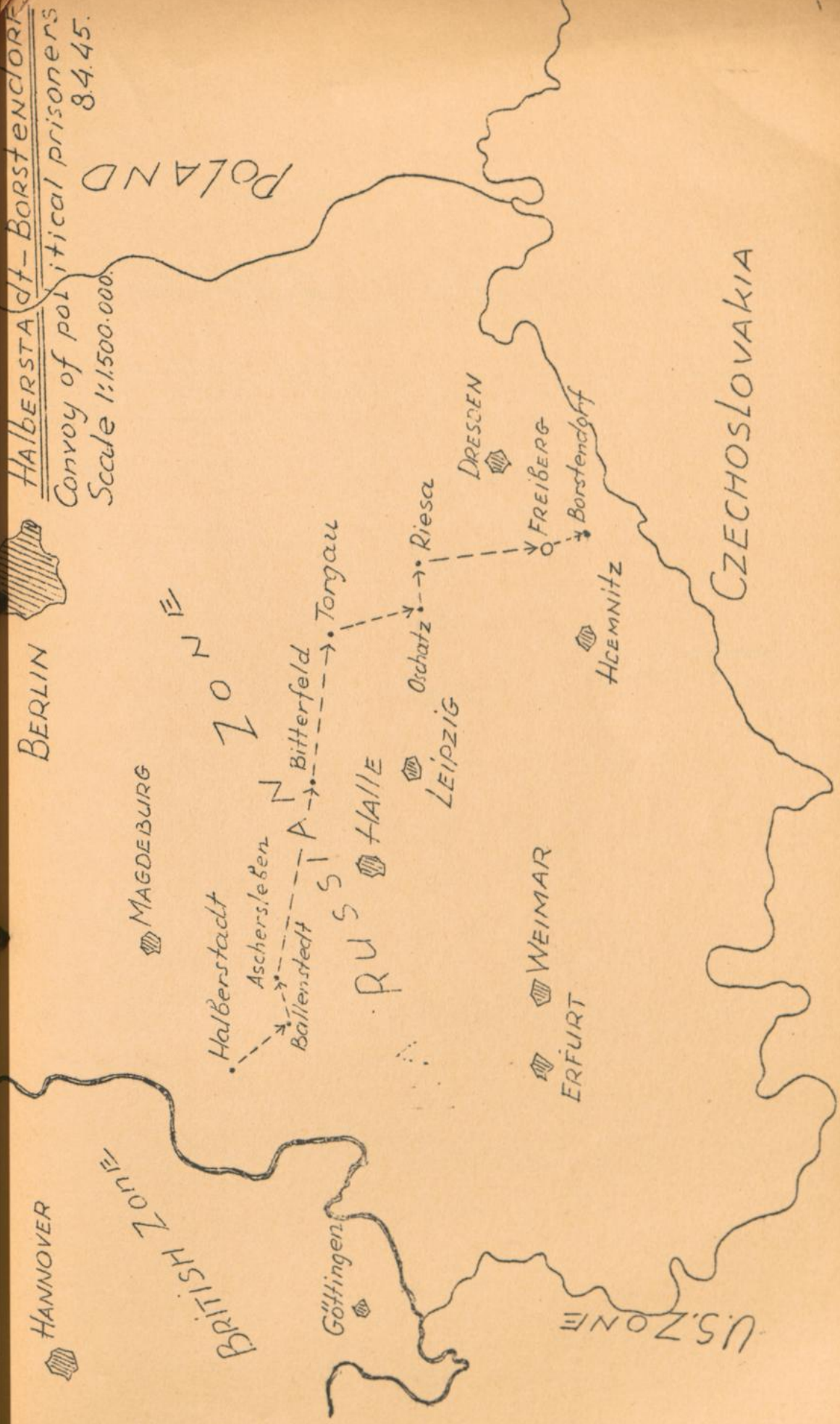

BERLIN

HANNOVER

BRITISH ZONE

MAGDEBURG

RUSSIAN ZONE

Halberstadt

Aschersleben

Bitterfeld

Torgau

Oschatz

Riesa

LEIPZIG

WEIMAR

ERFURT

HALLE

Freiberg

Borstendorf

DRESDEN

CHEMNITZ

POLAND

CZECHOSLOVAKIA

U.S. ZONE

CZECHOSLOVAKIA

QNALAQ

2040
1000
5000

Prague
Brno
Olomouc
Znojmo

NEUMANN

1000

1000

1000

1000

1000

1000



HALBERSTADT - GIESSEN

510 km.

Convoy of political prisoners, who were moved from Halberstadt to Giessen in April 1945. Date of arrival and means of transportation unknown.

Place.	Map.Ref.	Zone.	Km.	Date.	Remarks.
HALBERSTADT	M 52/D 27	USSR		9.4.45.	
			105		
LEIPZIG	N 52/E 21	"			
			95		
ANNABERG	N 51/K 73	"			
			310		
GIESSEN	L 51/G 62	US			Liberated at Giessen on 22.4.45.
			<u>510 km.</u>		

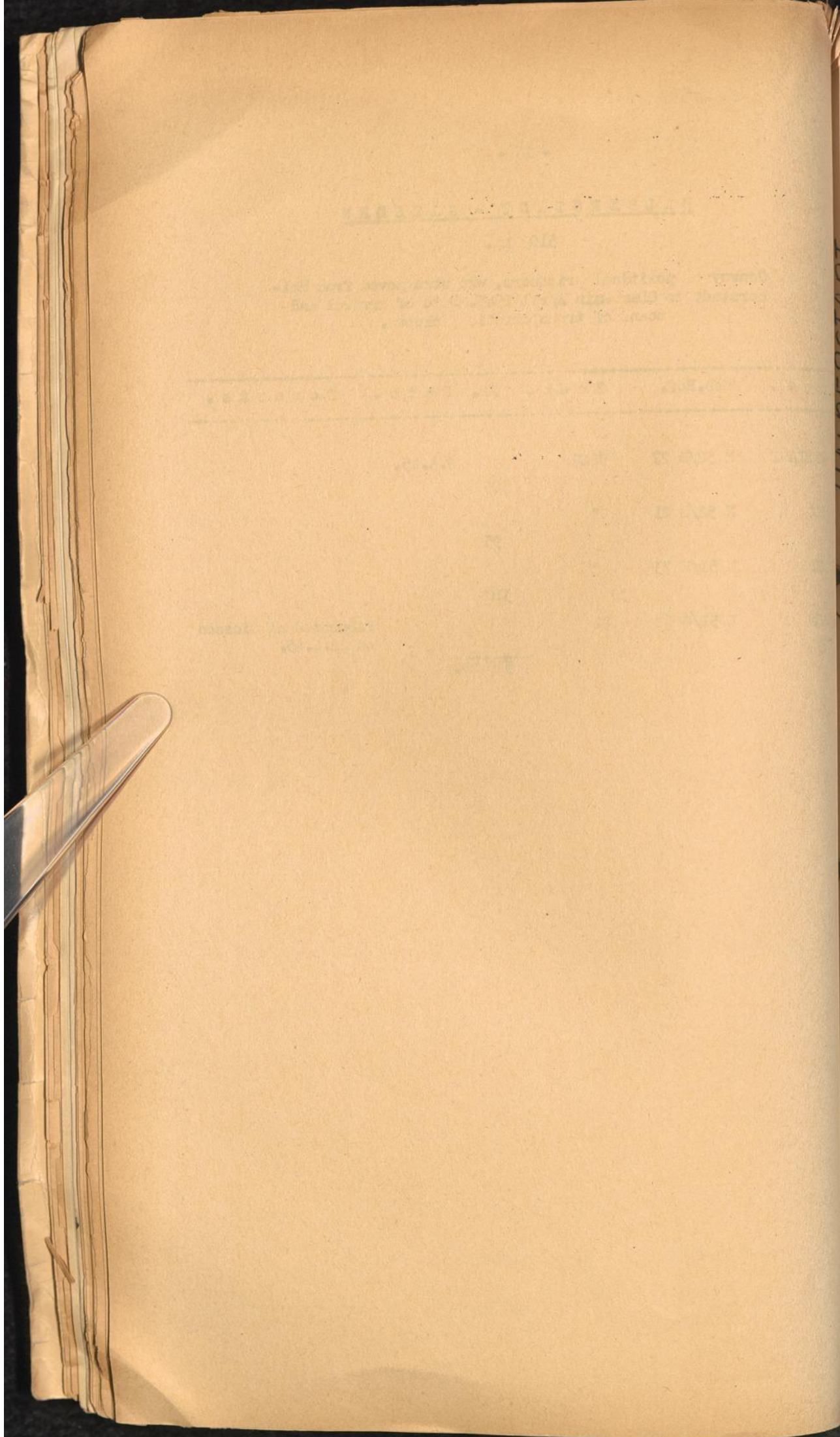

HALBERSTADT

GIESSEN

Convoy of political prisoners. 9. 4. 45.

Halle \rightarrow Leipzig \rightarrow Annaberg

105 km

95 km

USSR ZONE

Annaberg

CZECHOSLOVAKIA

Pilsen

BRITISH ZONE

Dortmund

Kassel

370 km

GIESSEN

US ZONE

Frankfurt

FRENCH ZONE

FRENCH ZONE

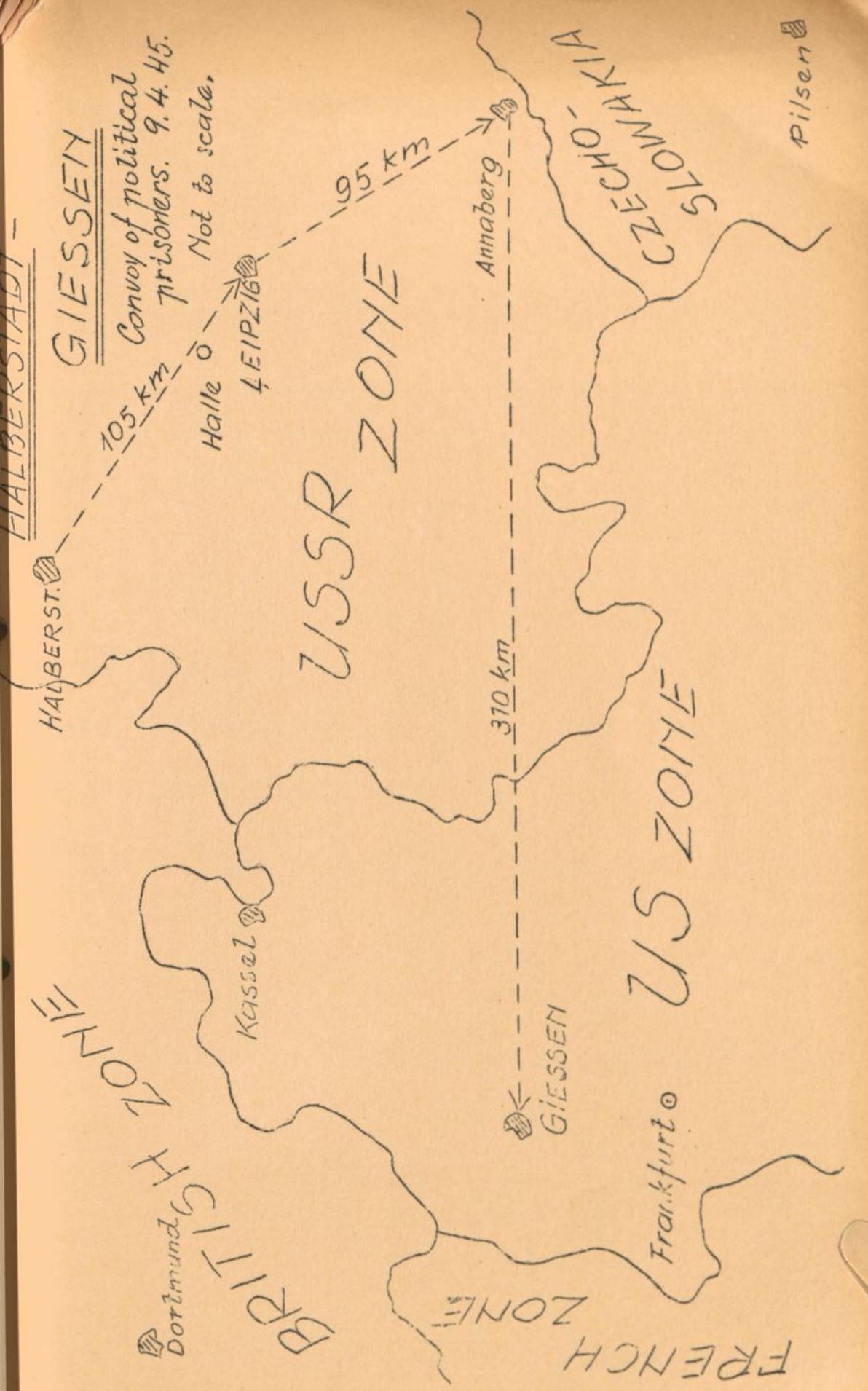

HAMBURG - NEUSTADT

360 km.

Convoy of 2500 Jewish political prisoners, who were moved from Hamburg to Neustadt in February 1945. Dates and means of transportation unknown.

Place.	Map.Ref.	Zone.	Km.	Date.	Remarks.
HAMBURG	L 54/S 55	Brit.			
			80		
SOLTAN	L 53/X 49	"			
			50		
CELLE	L 53/X 55	"			
			85		
LÜNEBURG	M 54/S 81	"			
			30		
NEUENGAMME	L 54/S 64	"			
			75		
LÜBEK	M 54/S 98	"			
			40		
NEUSTADT (by Lübeck)	L 54/N 92	"			
			<u>360 km.</u>		

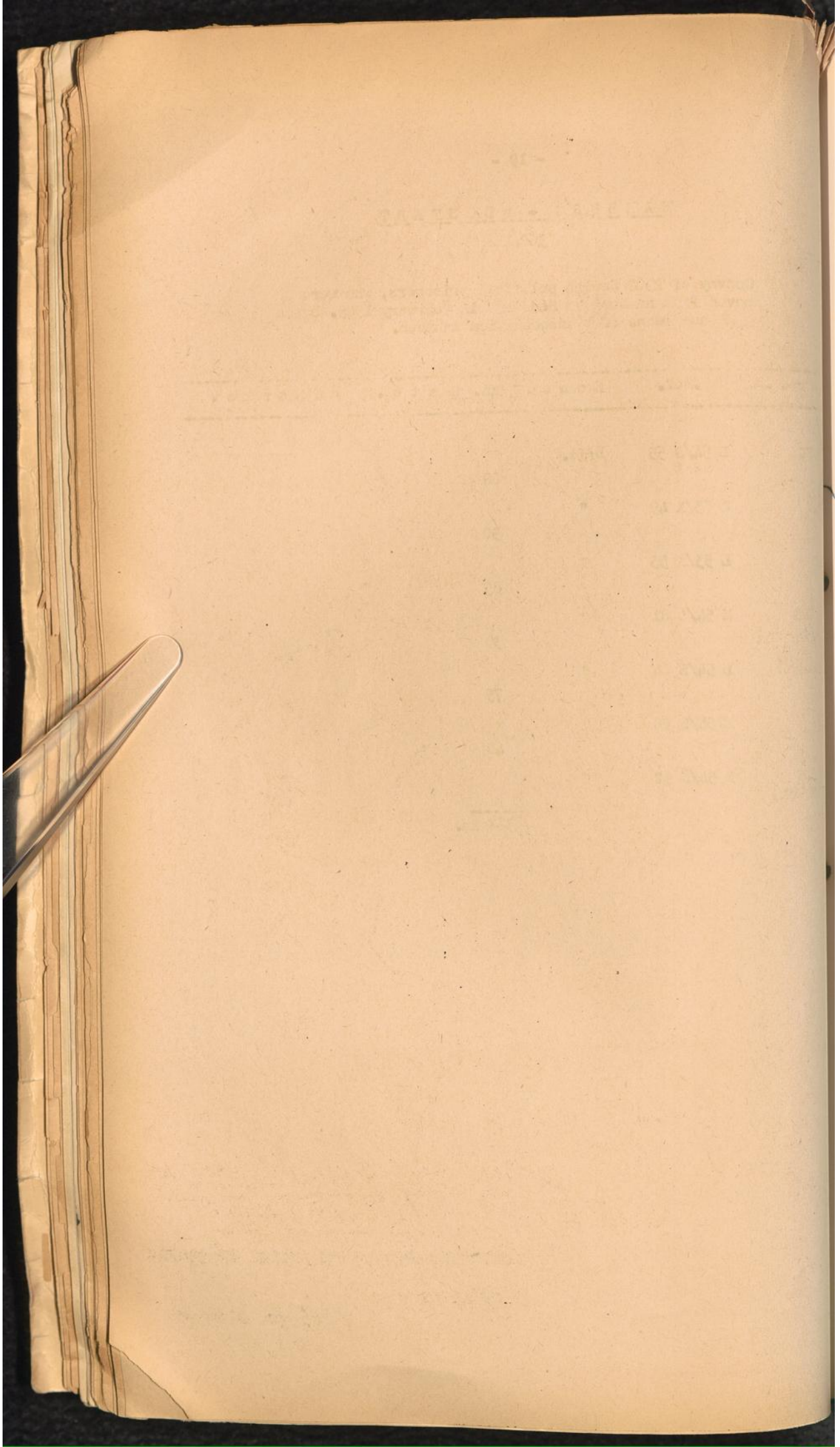

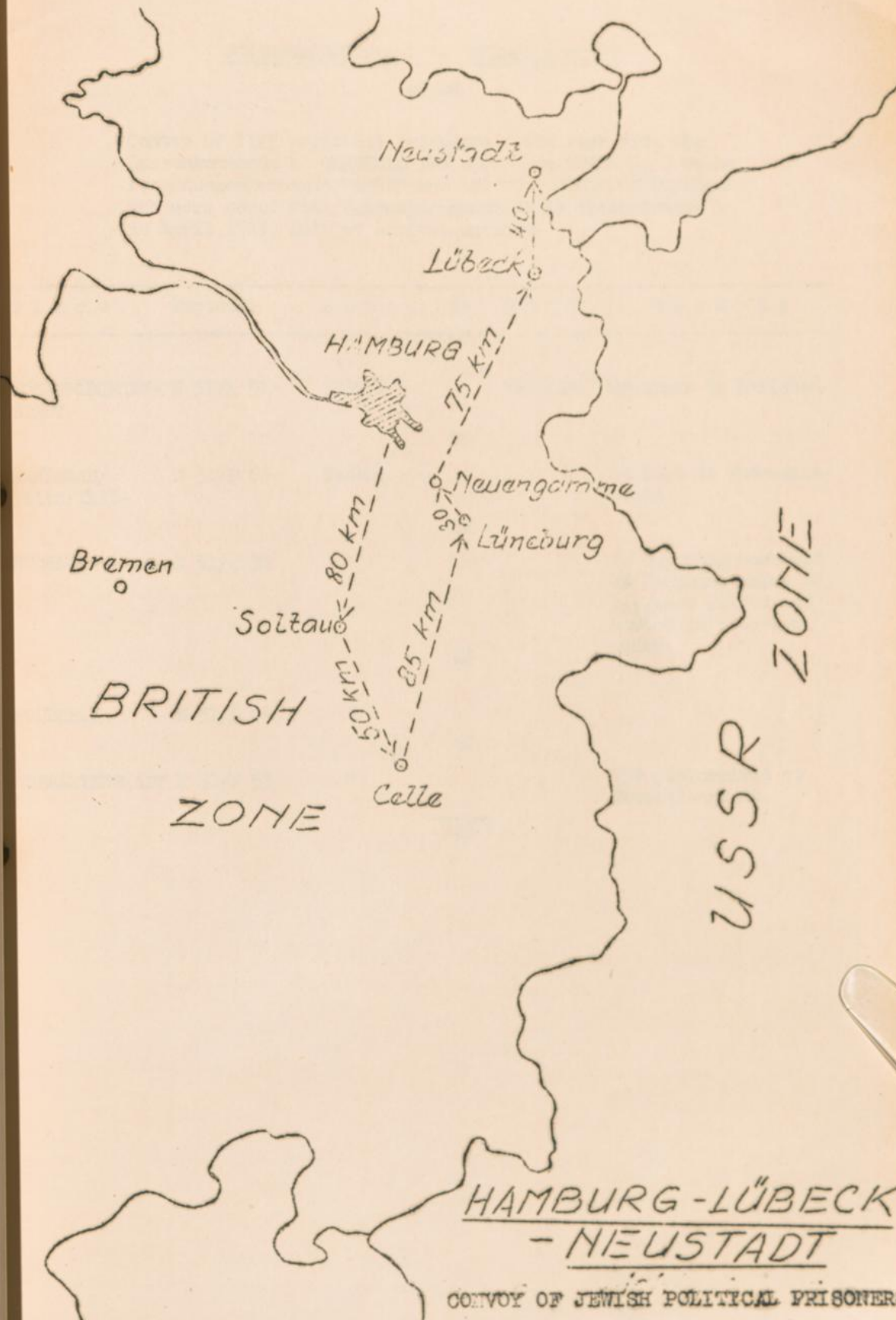

HAMBURG - LÜBECK
- NEUSTADT

CONVOY OF JEWISH POLITICAL PRISONERS
 (February 45)
 Not to scale.

JOHANNGEORGENSTADT - THERESIENSTADT

125 km.

Convoy of 1123 political prisoners (188 sick from the Aussenkommando I. GENFELD, 106 sick from ZWICKAU, 7 women from Aussenkommando PLAUEN and 822 from JOHANNGEORGENSTADT) who were moved from Johannerogentadt to Theresienstadt in April 1945. Date of arrival unknown.

Place .	Map.Ref.	Zone .	Km.	Date .	Remarks .
JOHANNGEORGEN- STADT	N 51/K 51	USSR.		16.4.45.	By train to Karlsbad
			25		
KARLSBAD/ THALSPERRE	N 51/P 69	Czech.			On foot to Theresien- stadt
			12		
BUCHAU	N 51/L 78	"			In the neighbourhood of Buchenau about 60 p.p.were killed and buried in a common grave.
			28		
PODIERSAM	N 51/L 09	"			
			60		
THERESIENSTADT	N 51/F 53	"			750 p.p.arrived at Theresienstadt.

125 km.

[Faint, illegible header text]

[Faint, illegible text block]

[Faint, illegible text block]

[Faint, illegible text block]

[Faint, illegible text block]



BRESLAU

POLAND

DRIESDEN

CHEMNITZ

Theresienstadt

PRAG

JOHANNGEORGENSTADT - THERESIENSTADT
Convoy of political prisoners 16.4.45.

Scale 1:1.500.000

CZECHOSLOVAKIA

Brünn

Pilsen

WEIMAR

USSR ZONE

Plauen Johanngeorgenstadt

Karlshad
(Thalwerr)

Podersam

Buccau

60 km

25

20

NÜRNBERG

U.S. ZONE

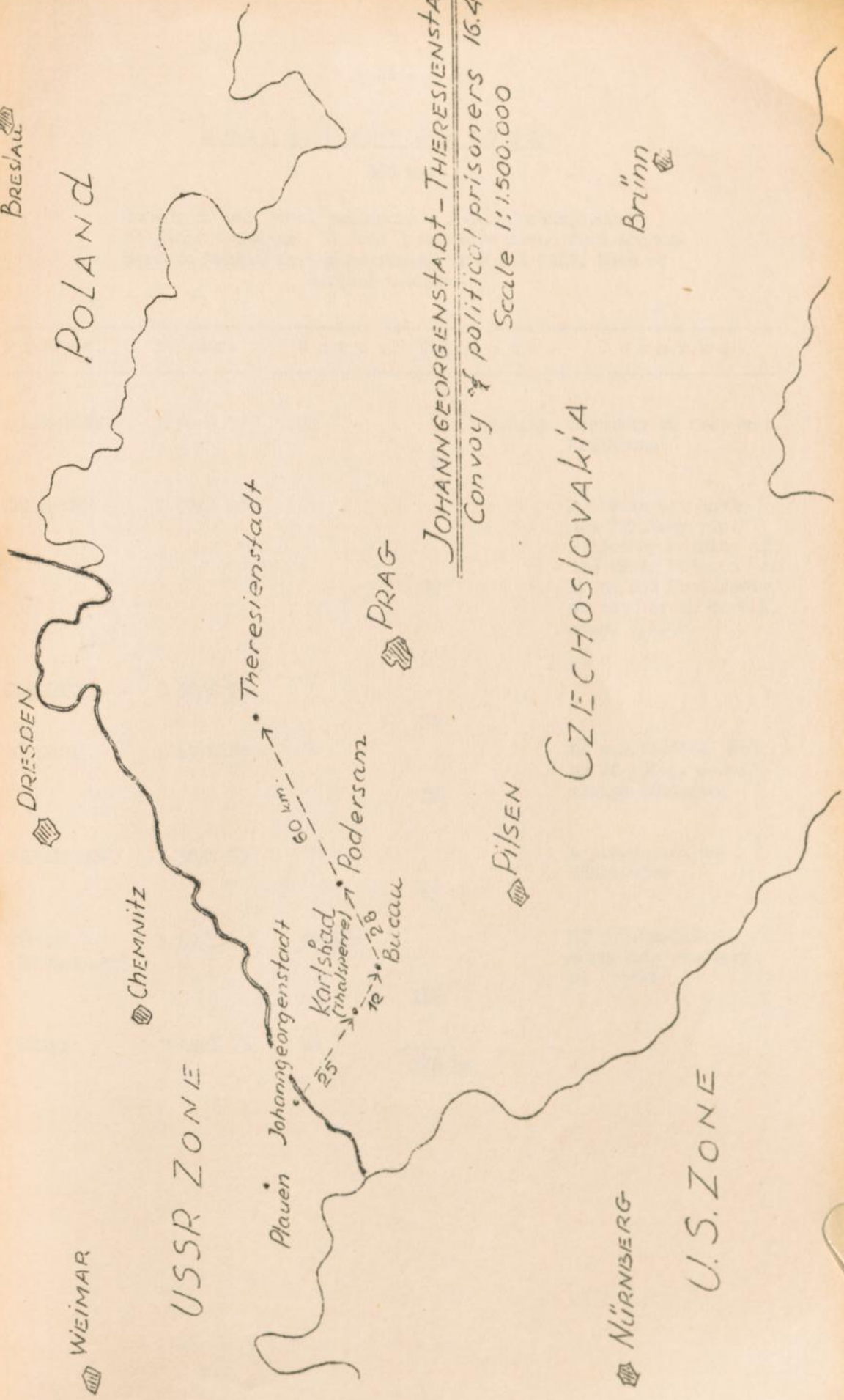

KOCHENDORF - DACHAU

368 km.

Convoy of political prisoners (Poles, Czechs, French, Belgians, Russians and Jews) who were moved from Kochendorf to Dachau in the beginning of April 1945. Date of arrival unknown.

Place.	Map.Ref.	Zone.	Km.	Date.	Remarks.
KOCHENDORF	L 50/S 07	US		1-2.4.45.	Probably on foot to Heilbronn
			8		
HEILBRONN	L 50/S 06	"			By train not known how far. Many p.p. killed by bombing of the train between Heilbronn and Crailsheim, or shot by SS on 6.4.45. or 7.4.45.
			65		
CRAILSHEIM	L 50/S 76	"			
			30		
ZÖBINGEN	L 49/S 83	"			42 p.p. flecina shot by SS 450 p.p. came trough Zöbingen
			35		
BÜHLERTANN	L 50/S 55	"			4 p.p. buried at Bühlertann
			85		
HÜTTEN (Württemberg)	L 49/X 47	French			47 p.p. buried on community cemetery at Hütten
			145		
DACHAU	M 49/Y 76	US			
			368 km.		

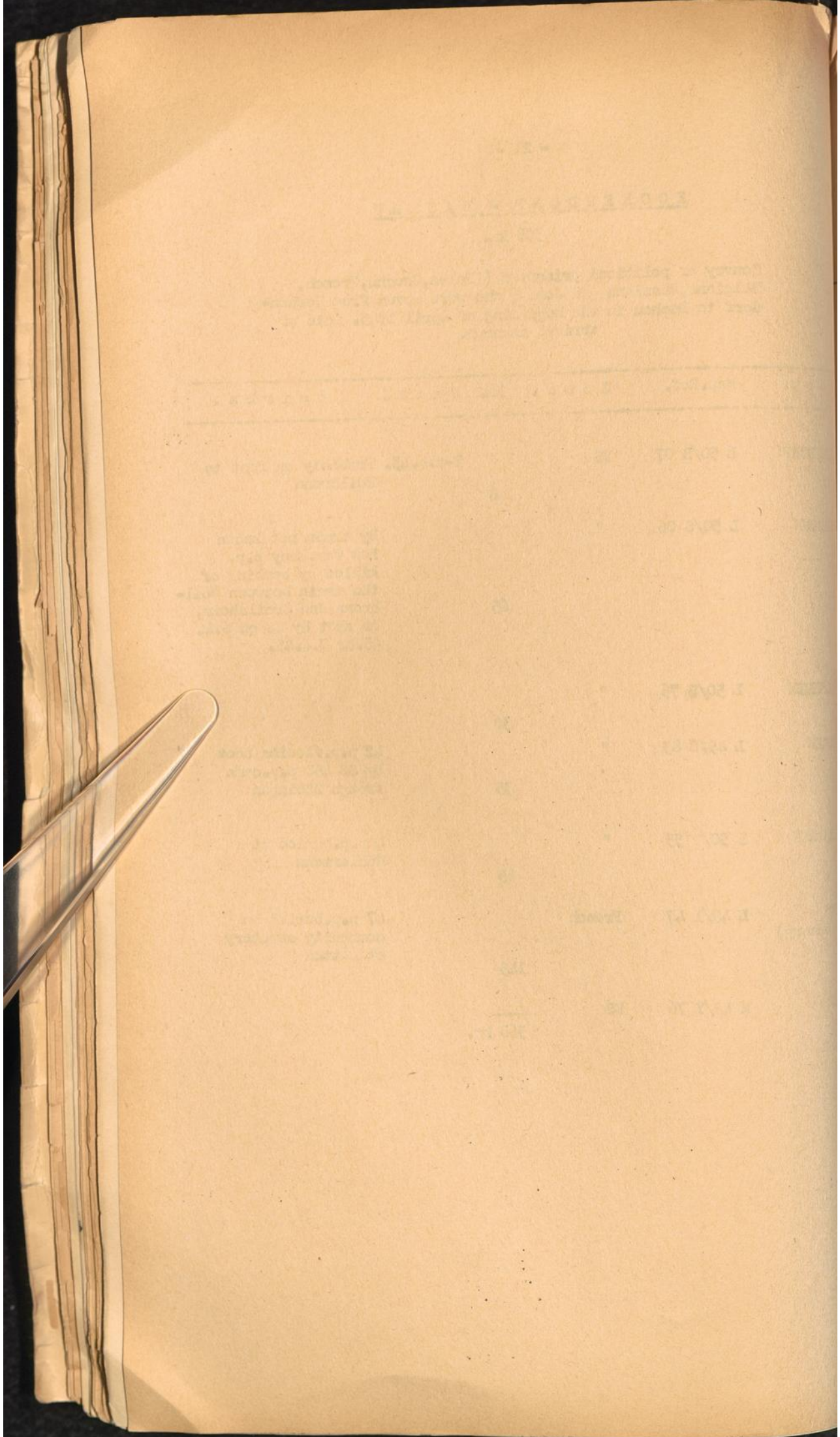

Darmstadt

Würzburg

KOCHENDORF - DACHAU

Convoy of political prisoners
1-2.4.45.

Scale 1:1500.000

Nürnberg

FRANCE
FRANCE C I ZONE
Straßburg

U.S. ZONE

Kochendorf

Heilbronn
Neckar

Bühlertenz

Gröb. Feim
Isen

Ellwangen
Zöbingen

Stuttgart

Ulm

Hütten
(Würtemberg)

Dachau

München

Freiburg

FRENCH ZONE
Austria

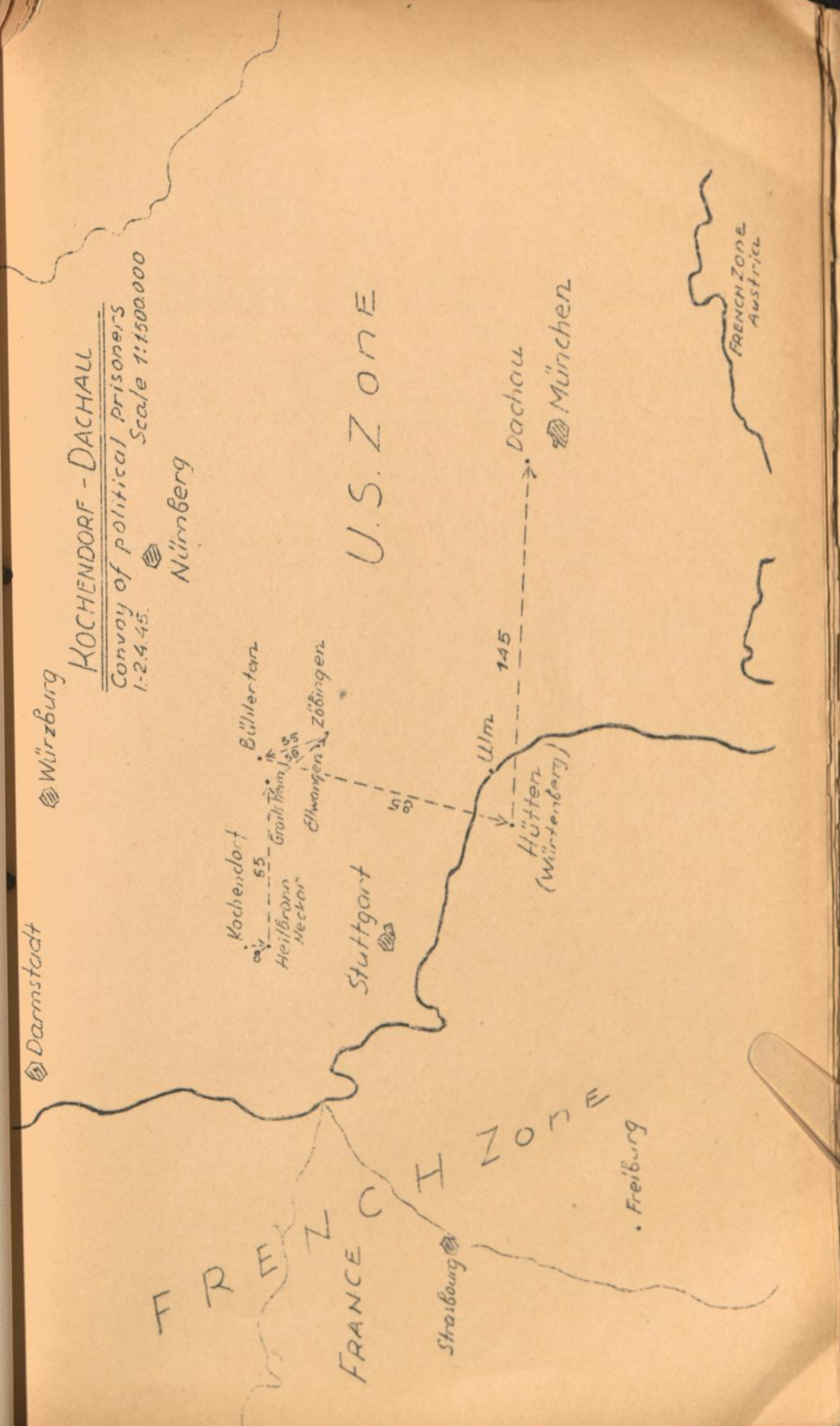

WATER

WATER

WATER

WATER

WATER

WATER

WATER

WATER



WATER

WATER

WATER

WATER

WATER

WATER

WATER

LEIBNITZ - EBENSEE

210 km.

Convoy of political prisoners who were moved from
Leibnitz to Ebensee in April 1945. Date of arrival
and means of transportatiⁿ unknown.

Place.	Map.Ref.	Zone.	Km.	Date.	Remarks.
LEIBNITZ	Y 2/Z 10	Brit. Austria		3.4.45.	
			20		
GRATZ	O 48/B 85	Brit. Austria			
			190		
EBENSEE	N 48/V 53	US, Austria			Liberated by the American on 5.5.45.
			----- 210 km.		

RECEIVED - 1885

1885

Copy of printed returns of the ...
... of the ...
... of the ...

...

...

...

...

...



LEIBNITZ-EBENSEE

Convoy of political prisoners.

USSR 5. 5. 1945.

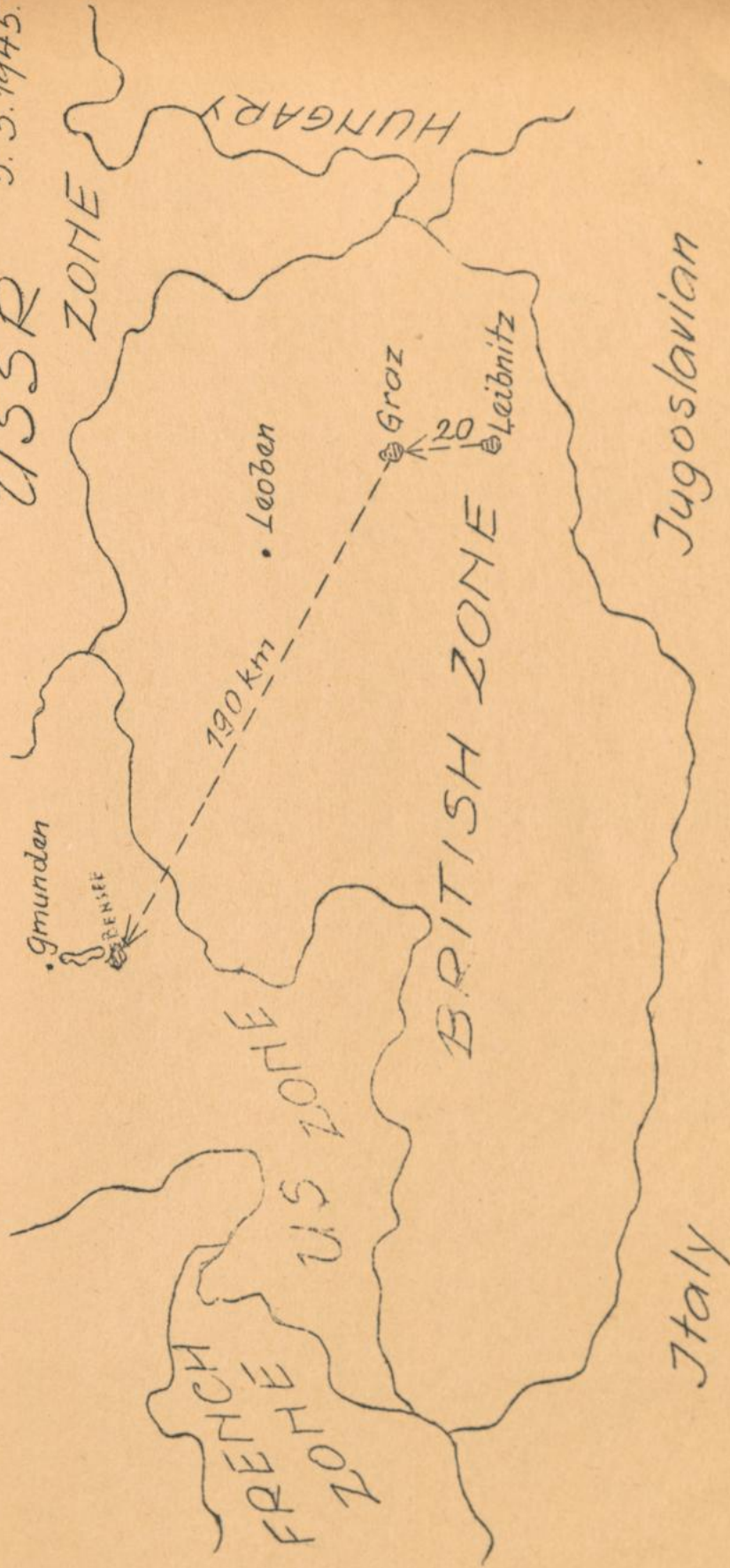

Not to scale

L U B L I N - A U S C H W I T Z

328 km.

Convoy of 1200 political prisoners who were moved from
Lublin to Auschwitz in July - August 1944.

Place.	Map.Ref.	Zone.	Km.	Date.	Remarks.
LUBLIN	S 52/R 18	Poland		22.7.44.	On foot to Kielce
			35		
KRASNIK	R 51/Q 84	"			
			15		
ANNOPOL	R 51/Q 63	"			
			23		
OSTROWIEC	R 51/Q 24	"			
			50		
KIELCE	R 51/U 73	"			By train to Auschwitz. 180 were killed here.
			25		
SKARZYSKO	R 52/U 96	"			
			130		
KRAKOW	Q 51/Z 24	"			
			50		
AUSCHWITZ	Q 51/Y 74	"		1.8.44.	At the arrival at Auschwitz 200 Jews, mostly women, were killed in the gas- chamber.

328 km.

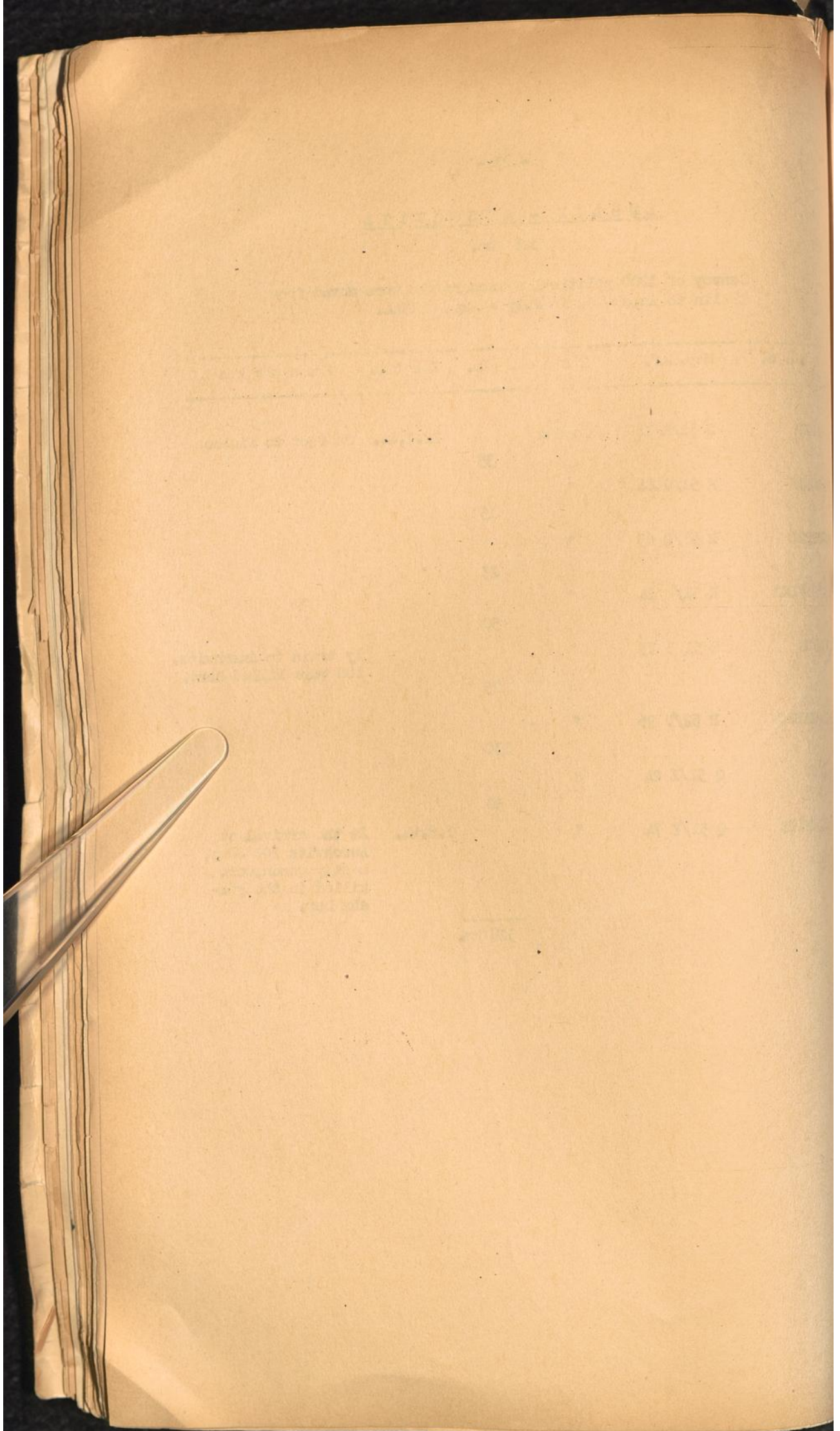

• Kalisz

Lublin - Oswiecim (Auschwitz)

Convoy of political prisoners.

22. 7. 44.

Scale 1:1500000

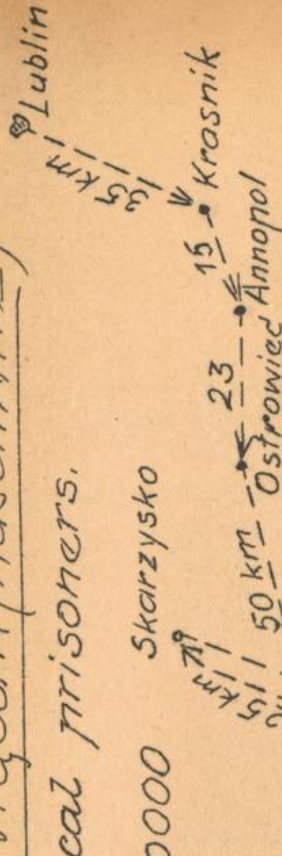

• Breslaw

• Czestochowa

• Katowice

• Tarnow

50 km - Krakow
Oswiecim (Auschwitz)

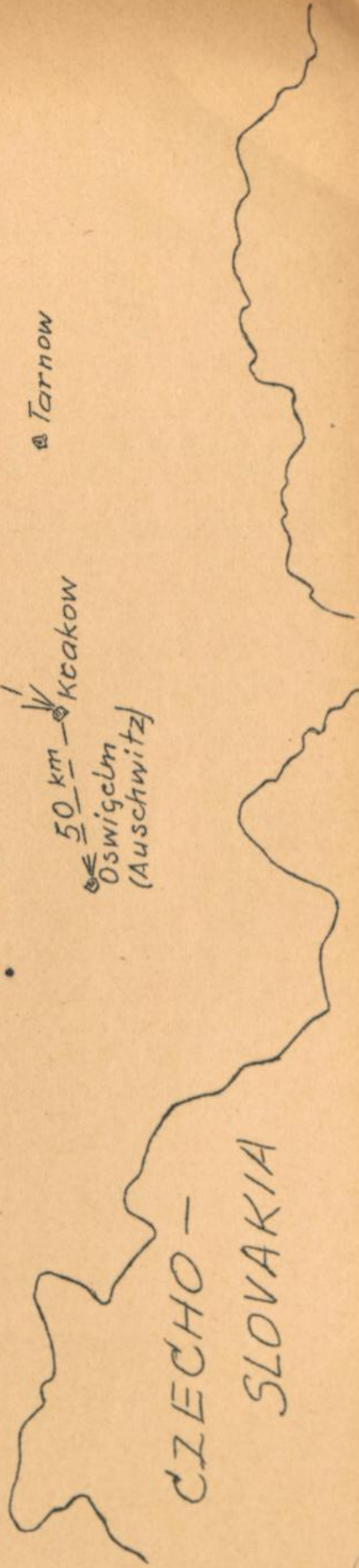

ΣΤΟΜΑΤΑ
ΓΣΕΧΟ -



ΚΑΡΑΜΑΝΛΙ
20 KM

ΚΑΡΑΜΑΝΛΙ
20 KM

ΚΑΡΑΜΑΝΛΙ
20 KM

ΚΑΡΑΜΑΝΛΙ

ΚΑΡΑΜΑΝΛΙ

ΚΑΡΑΜΑΝΛΙ

0000001:1

0000002

ΚΑΡΑΜΑΝΛΙ

ΚΑΡΑΜΑΝΛΙ
20 KM
ΚΑΡΑΜΑΝΛΙ
20 KM
ΚΑΡΑΜΑΝΛΙ
20 KM

MAGDEBURG - BERLIN

164 km.

Convoy of political prisoners, who were moved from Magdeburg to towards Berlin in May 1945.

Place.	Map.Ref.	Zone.	Km.	Date.	Remarks.
MAGDEBURG	M 53/Y 60	USSR		8.5.45	To Brandenburg by train
			29		
BURG	M 53/Y 81	"			
			65		
BRANDENBURG	N 53/Z 23	"			From Brandenburg on foot following the main road Magdeburg-Berlin
			70		
BERLIN	N 53/Z 75	"			
			----- 164 km.		

BRITISH
ZONE

MAGDEBURG - BERTLIN

184 No.

Convey of political prisoners, who were moved from Magdeburg to towards Berlin in May 1933.

No.	Magdeburg	Berlin	Remarks
1	10	10	From Magdeburg on foot following the main road Magdeburg-Berlin
2	10	10	From Magdeburg on foot following the main road Magdeburg-Berlin
3	10	10	From Magdeburg on foot following the main road Magdeburg-Berlin
4	10	10	From Magdeburg on foot following the main road Magdeburg-Berlin



MAGDEBURG - BERLIN

Convoy of political prisoners.
May 1945.

Not to scale.

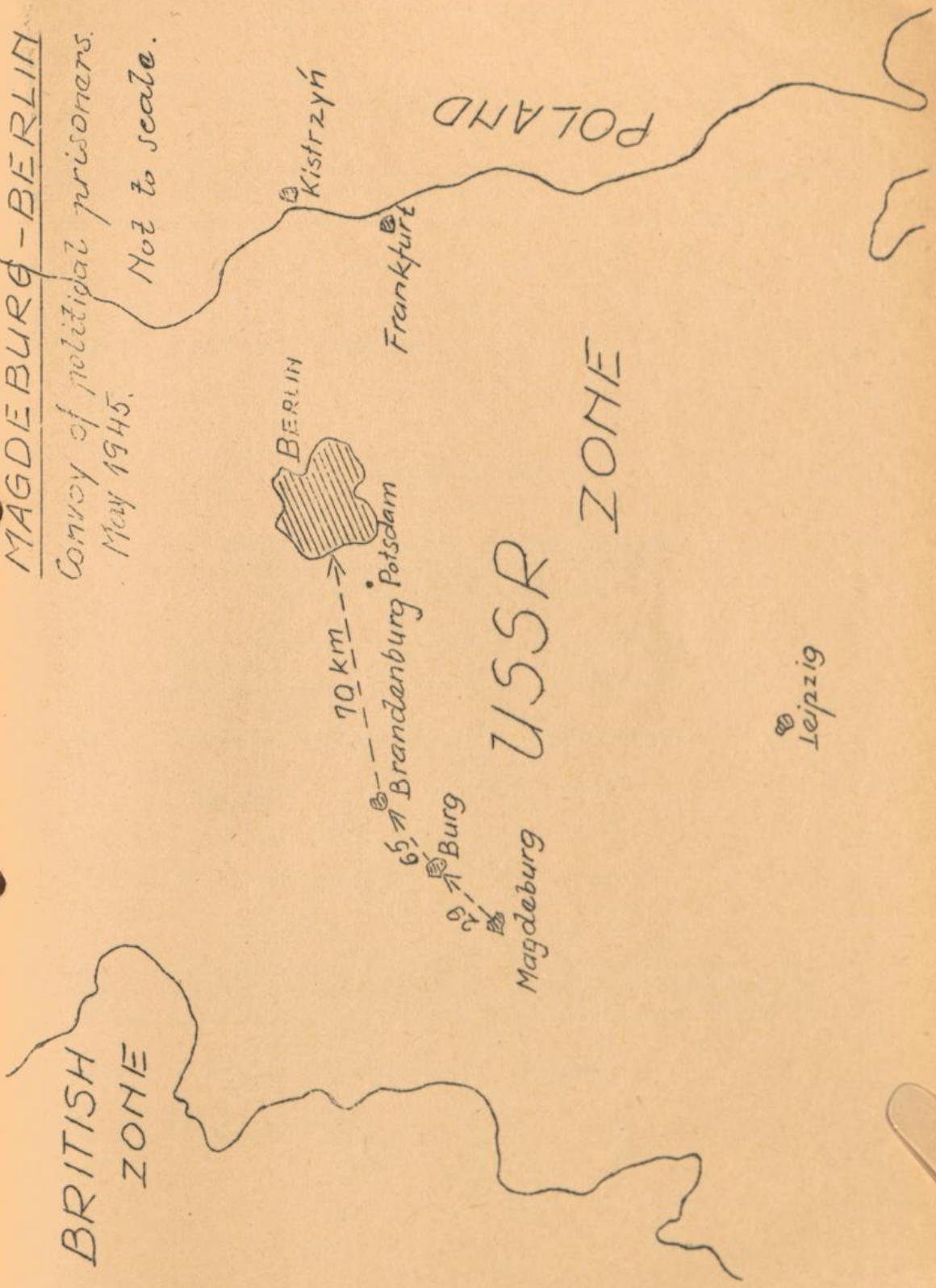

BOYARD

Leipzig

Xi'an

1000

SOHE

Q2215

Beim

10 km



Top

Q2215

SOHE

Q2215



MELK - MAUTHAUSEN

65 km.

Convoy of 1200 political prisoners, who were moved from Melk to Mauthausen in April 1945. Date of arrival and means of transportation unknown.

Place.	Map.Ref.	Zone.	Km.	Date.	Remarks.
MELK	O 49/W 68	USSR Austria	65	12.4.45.	
MAUTHAUSEN	N 48/Z 81	US,Austria	65 km.		

MAUTHAUSEN - MELK

60 km.

Convoy of political prisoners, who were moved from Mauthausen to Melk in April 1945. Date of arrival and means of transportation unknown.

Place.	Map.Ref.	Zone.	Km.	Date.	Remarks.
MAUTHAUSEN	N 48/Z 81	US,Austria	60	21.4.45.	French p.p.
MELK	O 49/W 68	USSR Austria	60 km.		

Place.	Map.Ref.	Zone.	Km.	Date.	Remarks.
MAUTHAUSEN	N 48/Z 81	US,Austria	60	18.4.45.	
MELK	O 49/W 68	USSR Austria	60 km.		

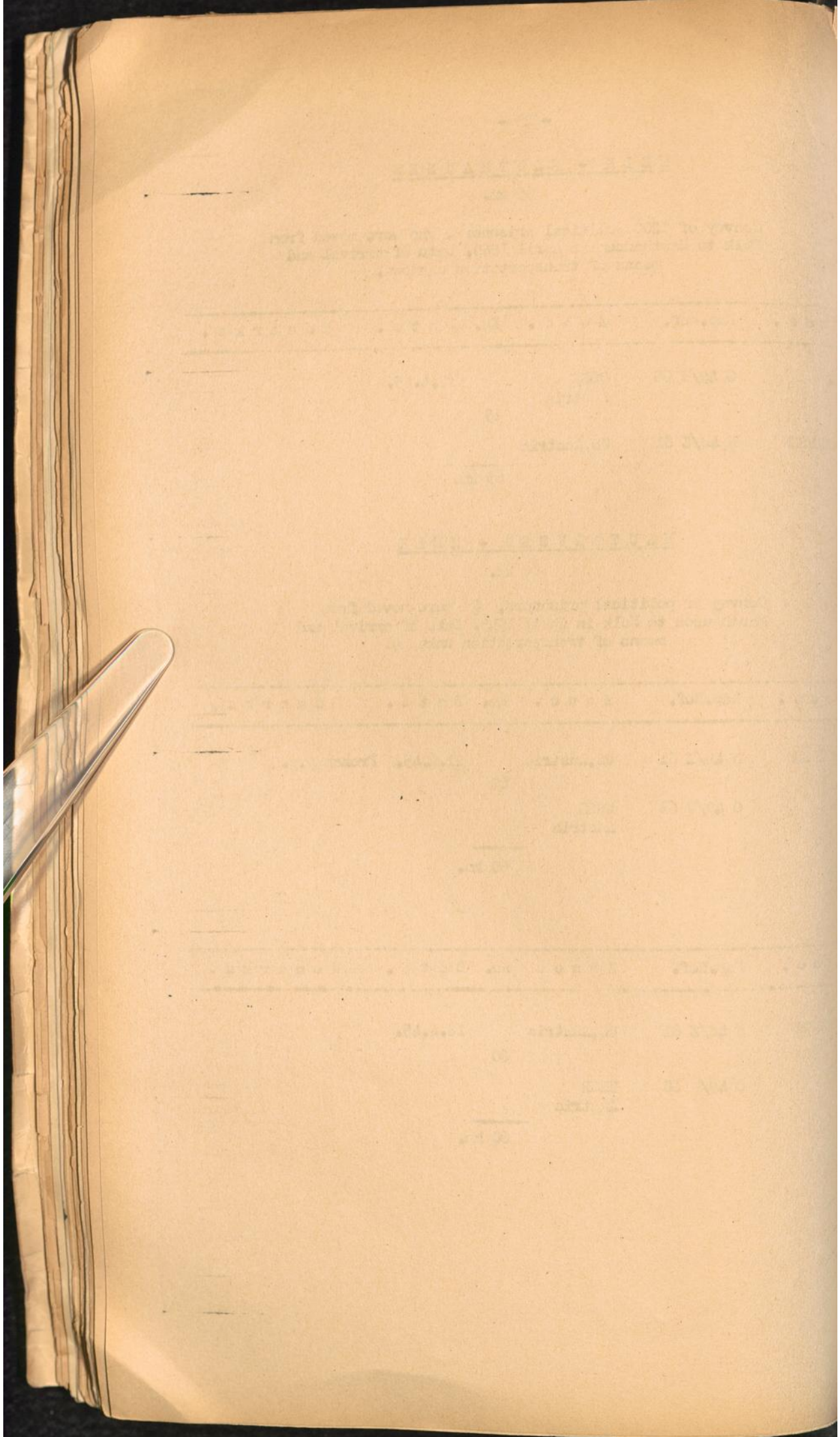

MELK - MAUTHAUSEN / MAUTHAUSEN - MELK

Convoy of political prisoners.
18.4.45. Not to scale.

CZECHOSLOVAKIA

• Brünn

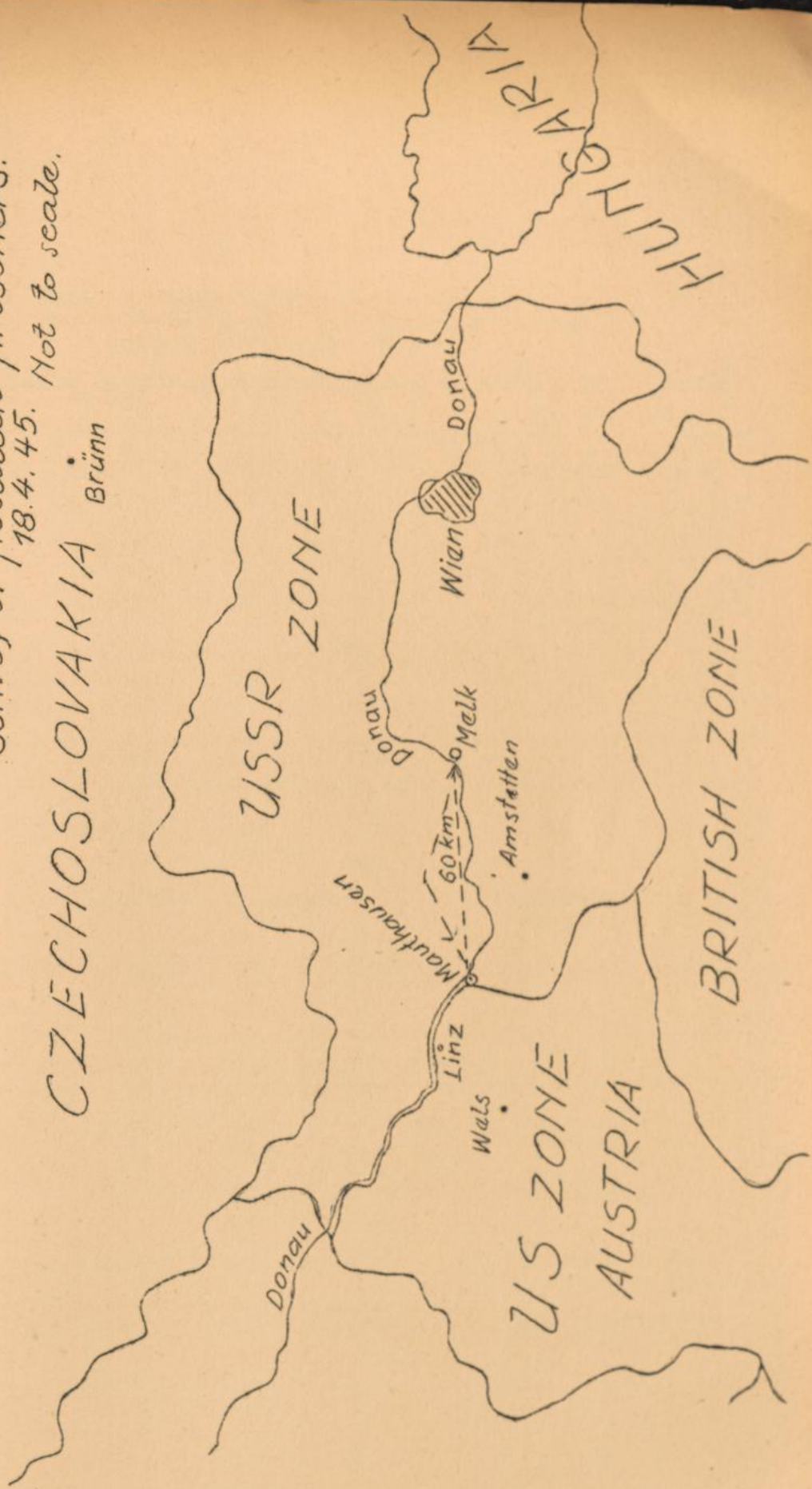

AMHWA

BOON HETING

MAKOTAMA
HLESONE

SOME
SICCS

ALIKANOYOHONZO

70000

CHRONOLOGICAL LIST OF THE

...



MELK - EBENSEE

160 km.

Convoy of political prisoners, who were moved from Melk to Ebensee in April 1945. Date of arrival and means of transportation unknown.

Place.	Map.Ref.	Zone.	Km.	Date.	Remarks.
MELK	O 49/W 68	USSR Austria	90	3.4.45.	1500 p.p.left
LINZ	N 49/V 88	US,Austria	70		
EBENSEE	N 48/V 53	US "			Liberated by the Americans on 5.5.45.

160 km.

Place.	Map.Ref.	Zone.	Km.	Date.	Remarks.
MELK	O 49/W 68	USSR Austria	130		
EBENSEE	N 48/V 53	US,Austria			Liberated by the Americans on 5.5.45.

130 km.

Place.	Map.Ref.	Zone.	Km.	Date.	Remarks.
MELK	O 49/W 68	USSR Austria	90	13.4.45.	1800 p.p.left. By boat to Linz
LINZ	N 49/V 88	US,Austria	70		On foot
EBENSEE	N 48/V 53	US "			Liberated by the Americans on 5.5.45.

160 km.

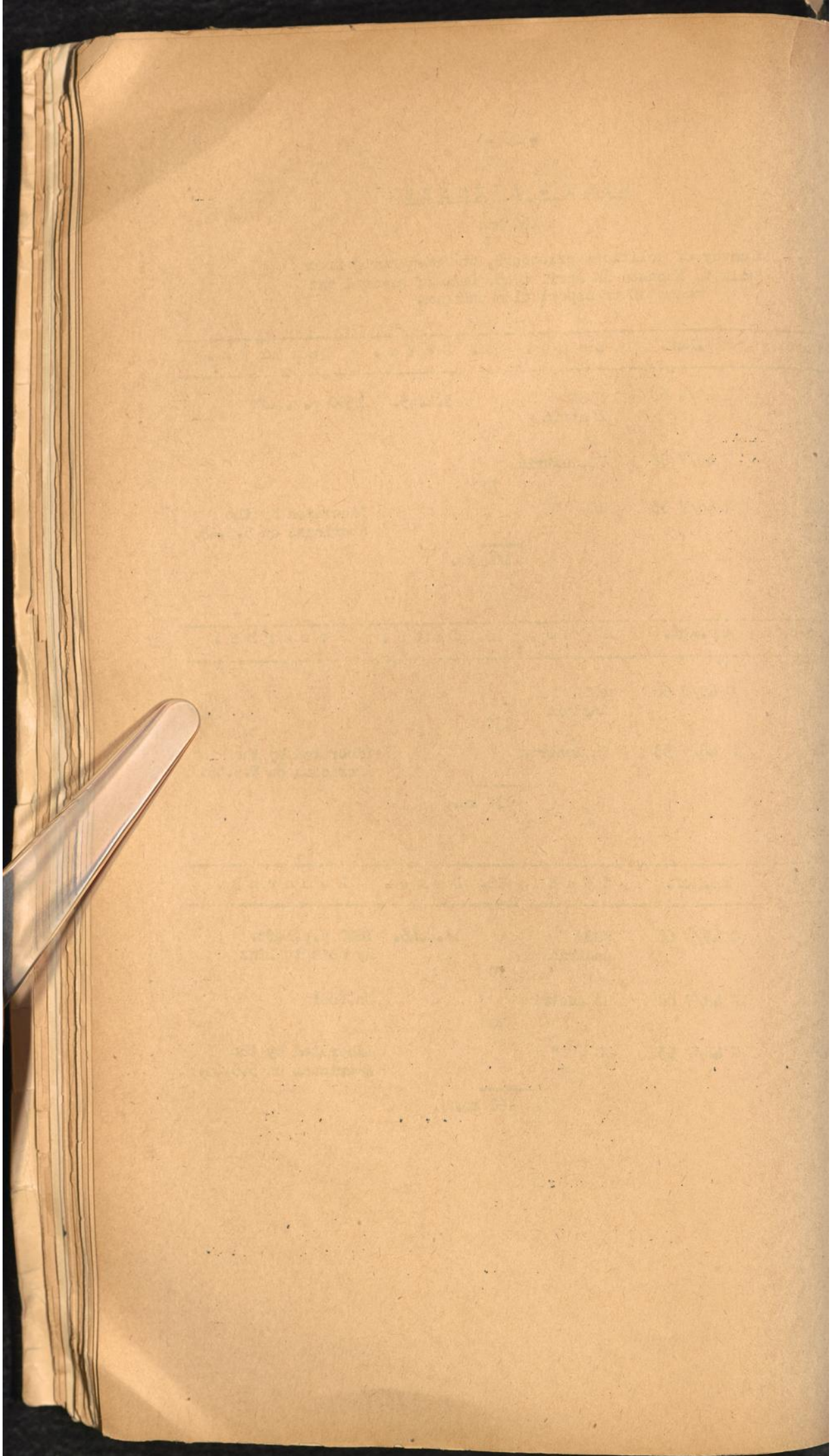

MELK-LINZ-EBENSEE

Convoy of political prisoners
13.4.1945.

Not to scale.

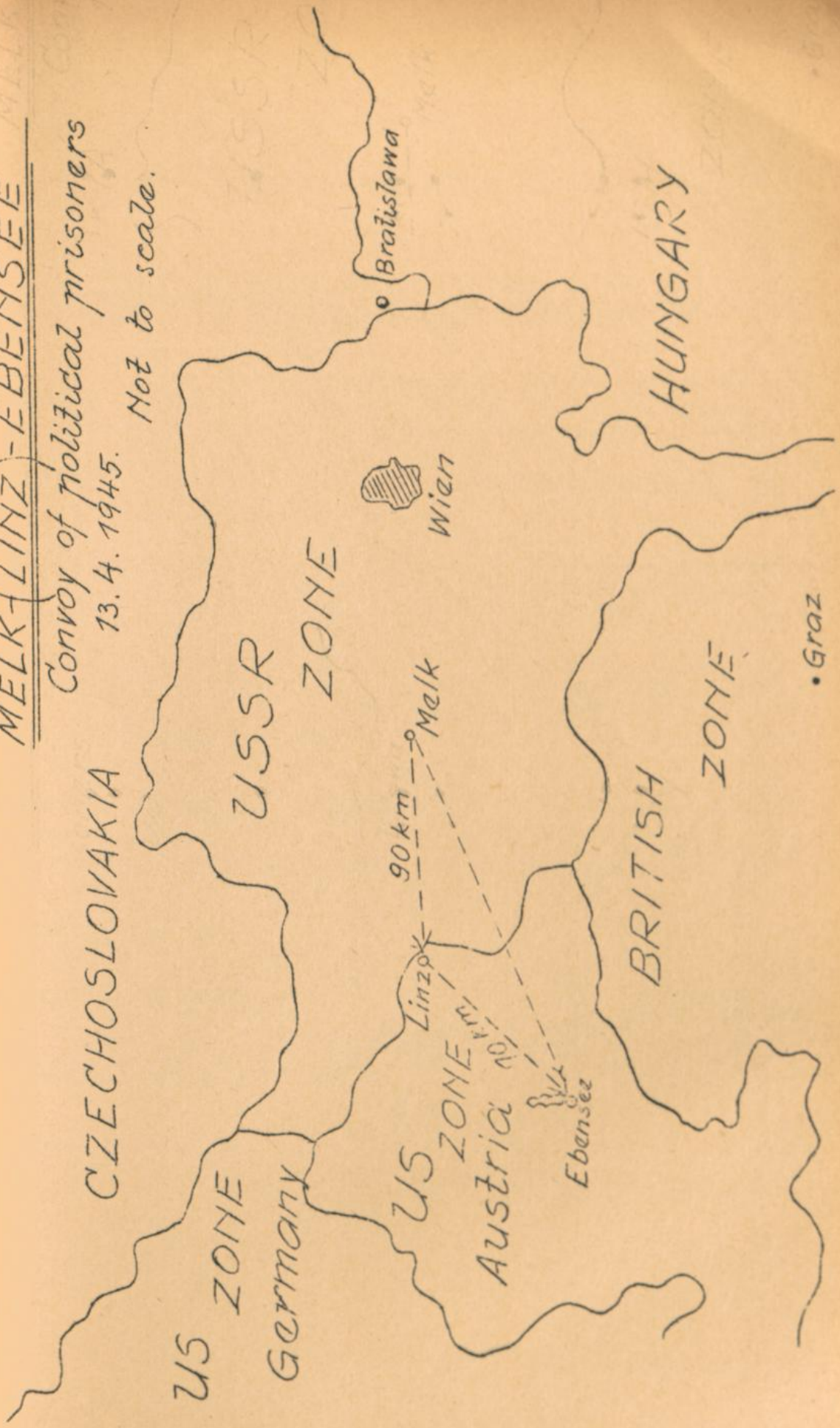



BRITISH

AMON

AMON

BRITISH ZONE

AMON

AMON

AMON ZONE

AMON

AMON

AMON ZONE

AMON

AMON

AMON ZONE

AMON

AMON ZONE

AMON

AMON

AMON ZONE

MONOWITZ - GLEIWITZ - DORA
- KAMINWOOD
- BUCHENWALD

Convoy of political prisoners, who were moved from Monowitz,
Gleiwitz, Dora, Kaminwood or Buchenwald in January 1945. Dates
of arrival unknown.

Place .	Map.Ref.	Zone .	Km.	Date .	Remarks .
MONOWITZ	Q 51/Y 74	Poland		18.1.45.	Left on foot for Gleiwitz
			50		
GLEIWITZ	Q 51/Y 37	"			In Gleiwitz the most feeble persons were eliminated
GLEIWITZ	Q 51/Y 37	"			Two transports left in open trucks for Dora journey lasted 12 days.
			620		
DORA	M 52/D 12	USSR			
GLEIWITZ	Q 51/Y 37	Poland			One transport to Kaminwood (20 km. from Gleiwitz by train killed by SS. Buried by the peasants.
			20		
KAMINWOOD	no trace				
GLEIWITZ	Q 51/Y 37	"			500 to 600 p.p. left by coaltrucks to Buchenwald
			580		
BUCHENWALD	M 51/J 57	USSR			

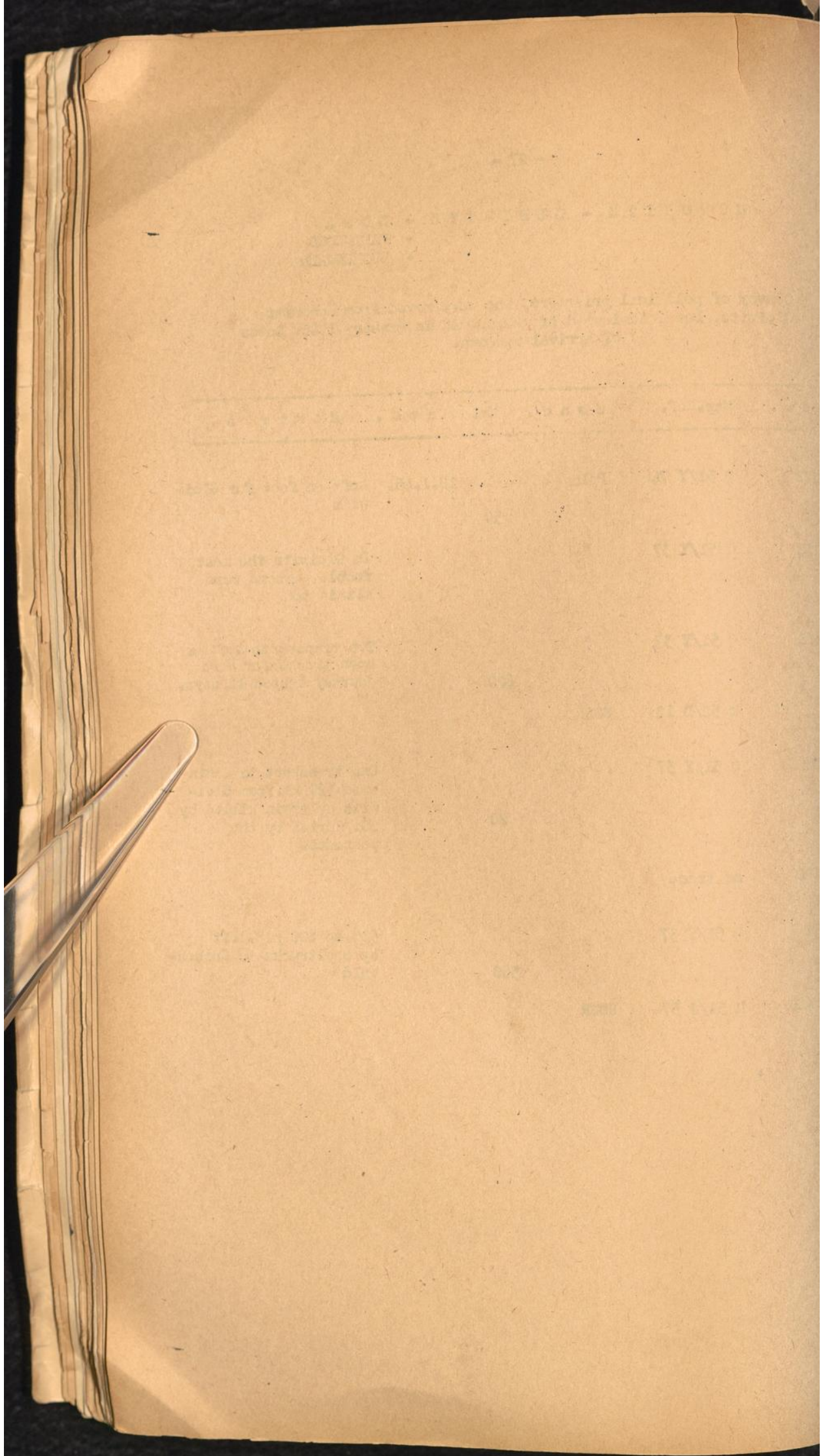

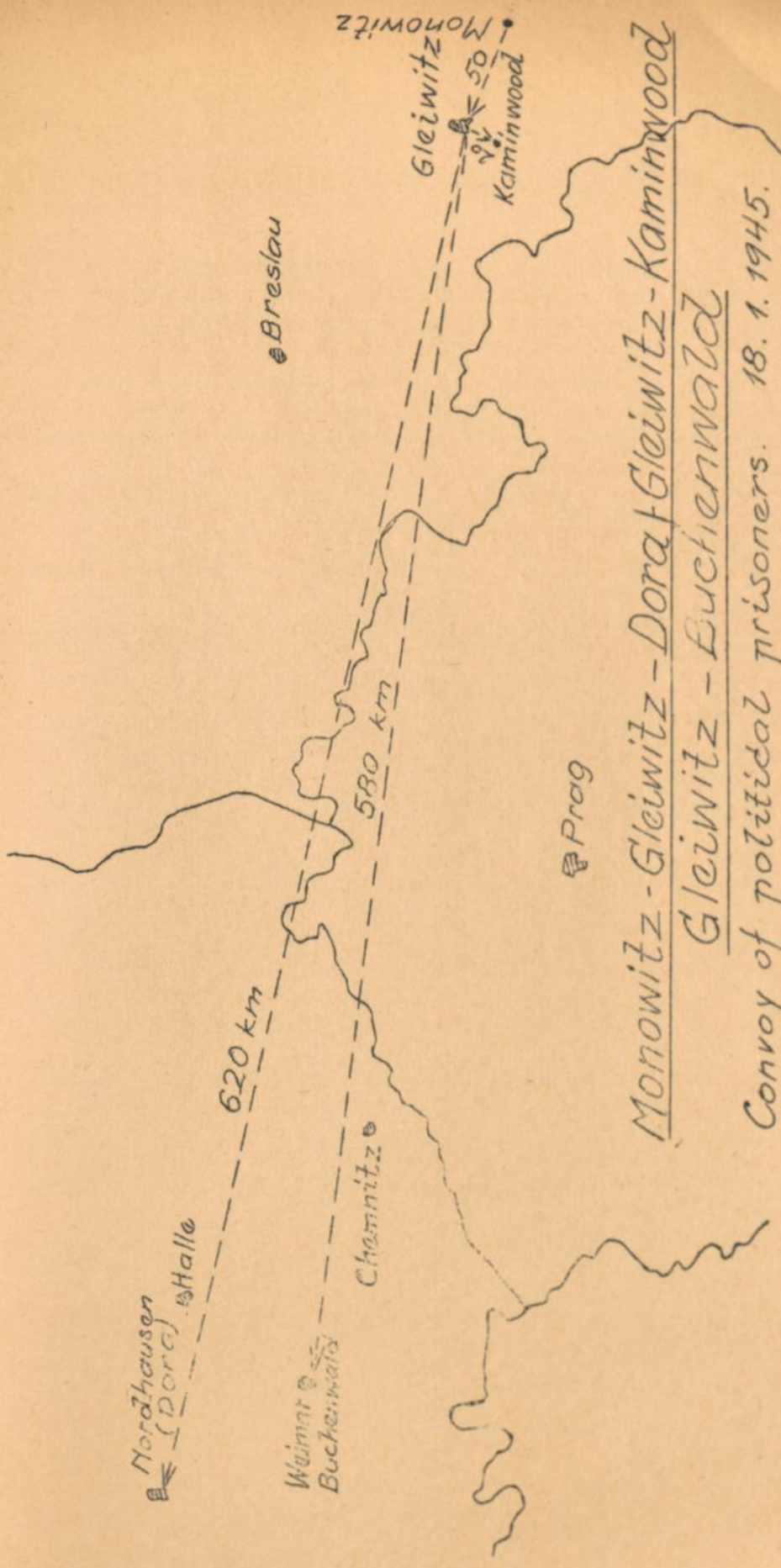

Monowitz - Gleiwitz - Dora + Gleiwitz - Kaminwood
Gleiwitz - Buchenwald

Convoy of political prisoners. 18. 1. 1945.

Not to scale.

24th 7. 81. excavating
slope of hill

Government - Shimizu-Komura

Shimizu-Komura

6000

Shimizu-Komura

Shimizu-Komura

Shimizu-Komura

Shimizu-Komura

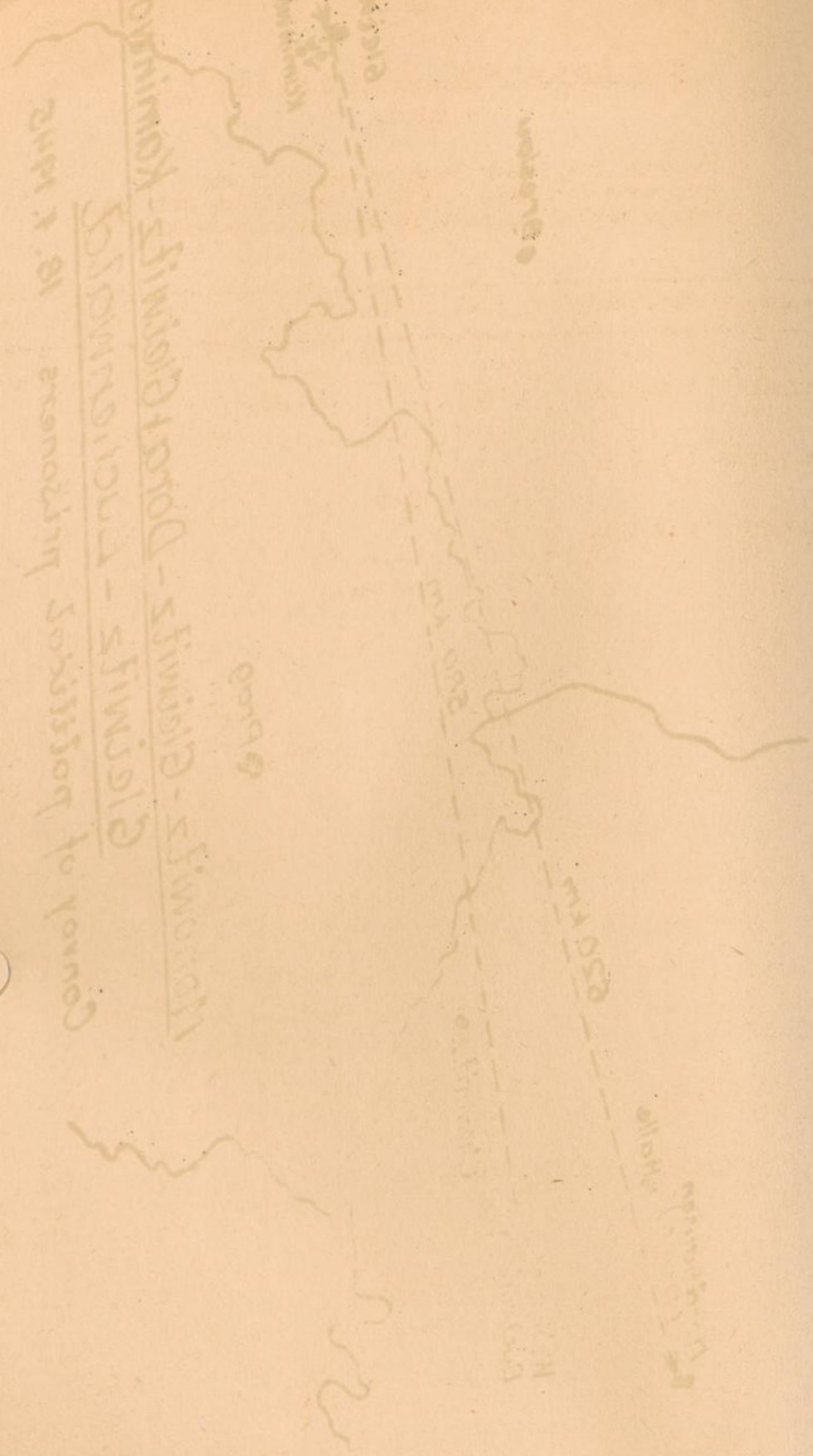

NEUENGAMME - BREMERVÖRDE

170 km.

Convoy of 2000 hospitalized political prisoners, who were moved from Neuengamme to Bremerförde in April 1945. Date of arrival and means of transportation unknown.

Place.	Map.Ref.	Zone.	Km.	Date.	Remarks.
NEUENGAMME	L 54/S 64	Brit.		15.4.45.	
			75		
BERGEN BELSEN	L 53/X 57	"			
			95		
BREMERVÖRDE	L 54/R 94	"			
			170 km.		

NEUENGAMME-
- BREMERVÖRDE

Convoy of political prisoners.
15. 4. 1945. Not to scale.

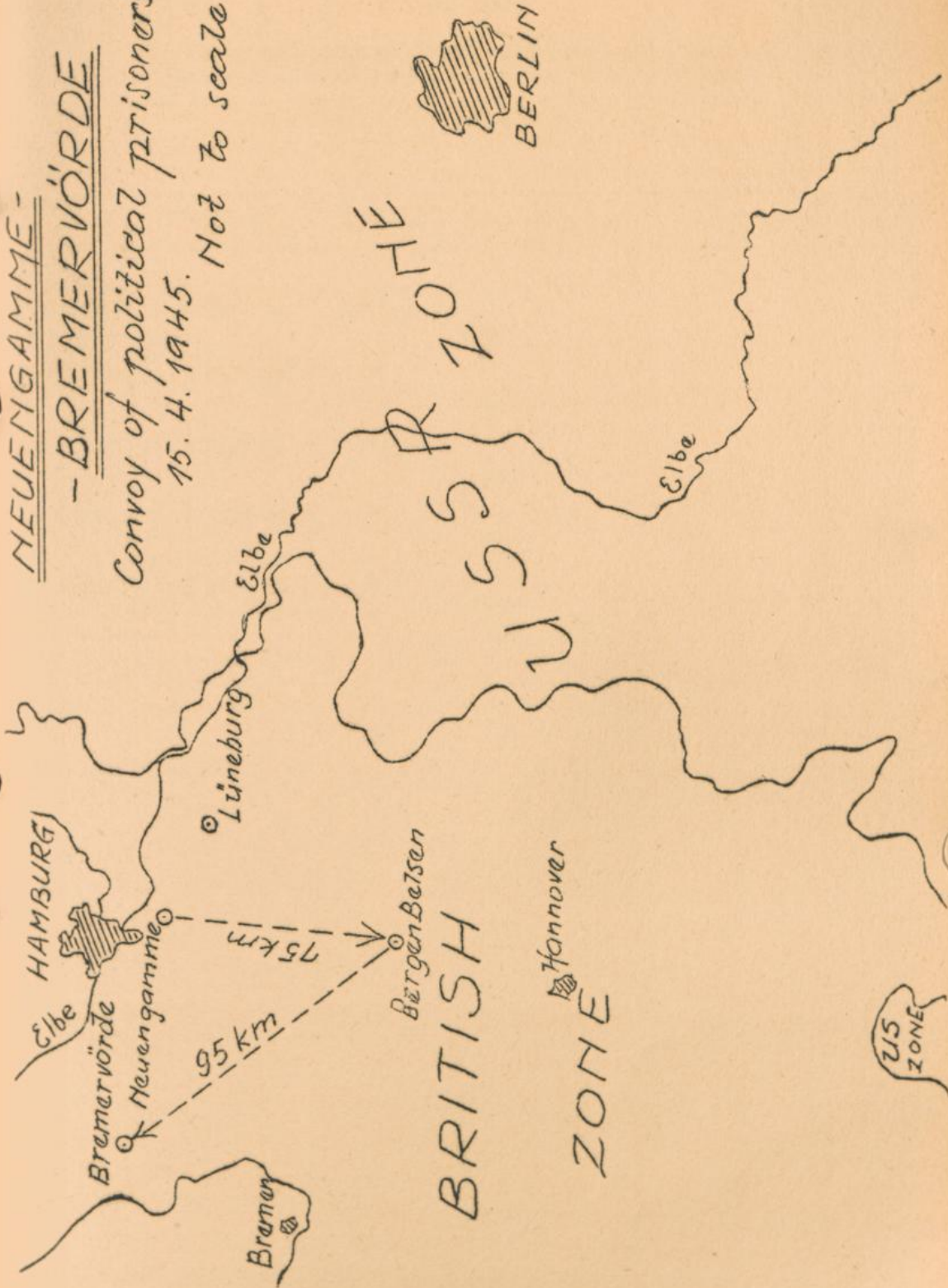



PHOENIX

BRITISH
ZONE

1890
1891
1892
1893
1894
1895
1896
1897
1898
1899
1900

St. Petersburg

London

Paris

1890
1891
1892
1893
1894
1895
1896
1897
1898
1899
1900

1890
1891
1892
1893
1894
1895
1896
1897
1898
1899
1900

NEUENGAMME - BERGEN BELSEN - RAUNSCHWEIG -

HANNOVER - NEUENGAMME .

420 km.

Convoy of 4500 sick political prisoners, who were moved from Neuengamme to Bergen Belsen, Braunschweig, Hannover and back to Neuengamme in January - March 1945. Dates and means of transportation unknown.

Place .	Map.Ref.	Zone .	Km.	Date .	Remarks .
NEUENGAMME	L 54/S 64	Brit.	95		
BERGEN BELSEN	L 53/X 57	"	80		
BRAUNSCHWEIG	M 53/X 90	"	60		
HANNOVER	L 53/X 32	"	185		
NEUENGAMME	L 54/S 64	"	<u>420</u>		

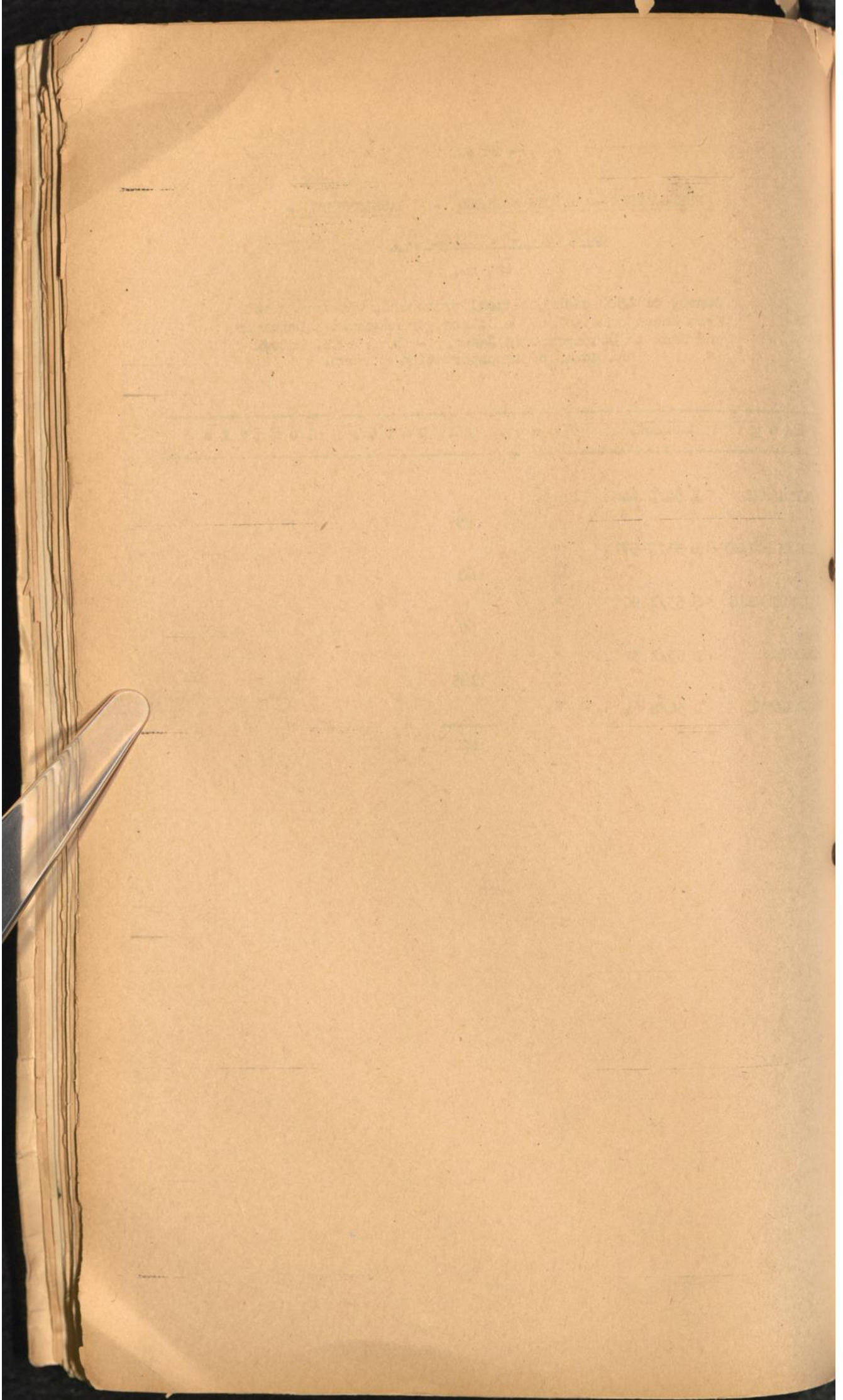

Neuengamme - Bergen Belsen
Braunschweig - Hannover - Neuengamme

Convoy of political prisoners.
Not to scale.

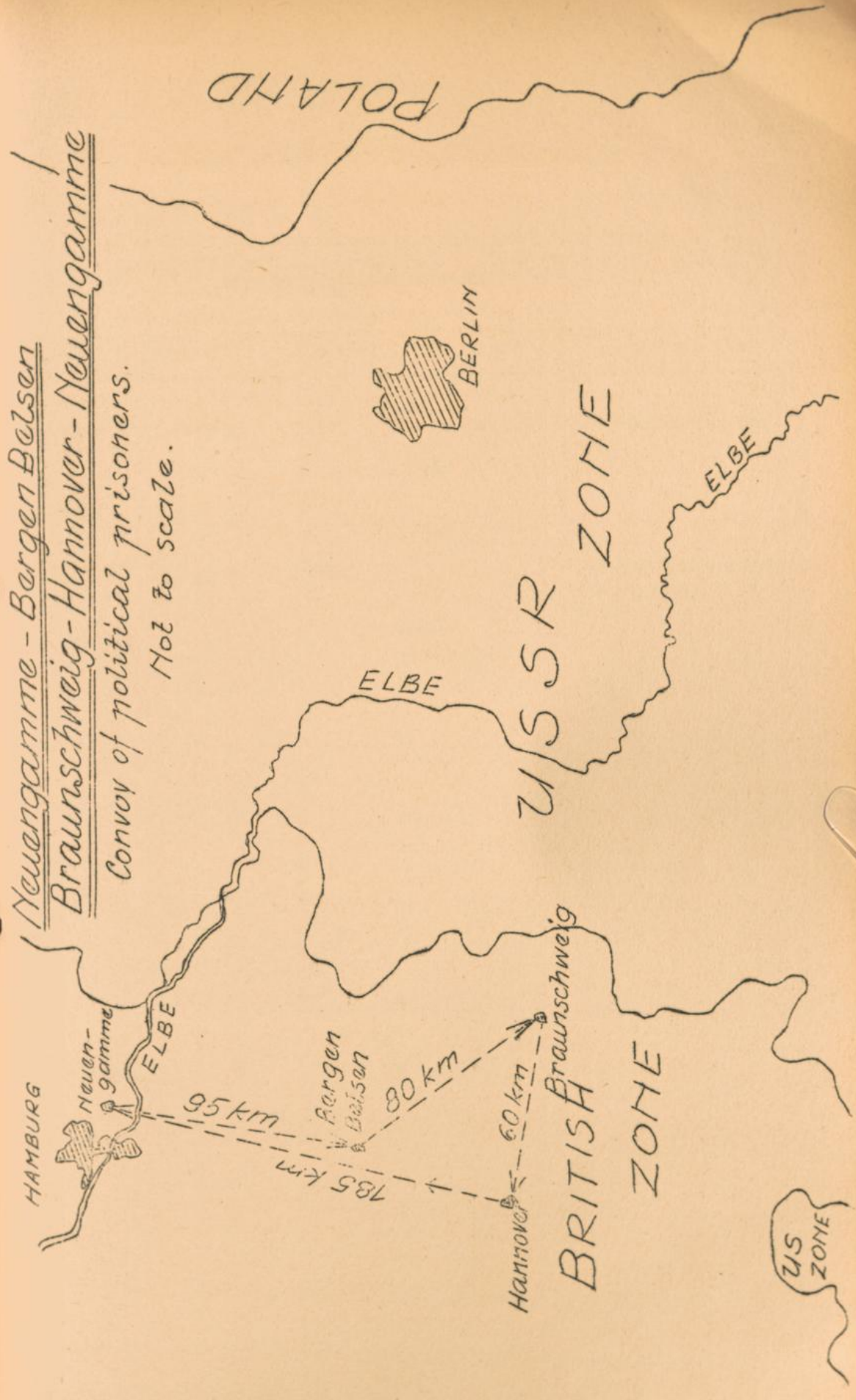

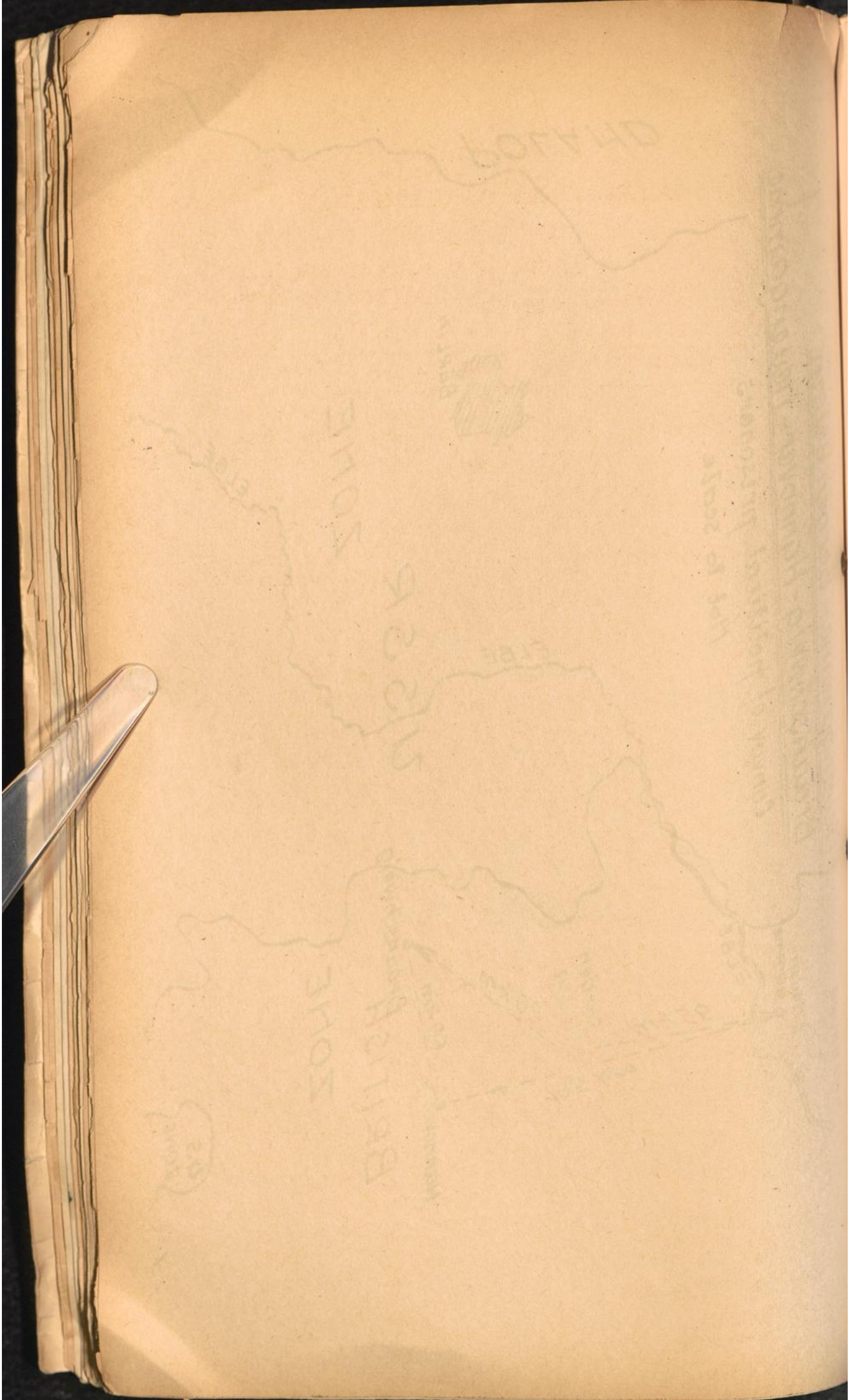

CHALOP

STON

STON

STON

STON

STON

STON

STON

STON

STON

STON

STON

STON

STON

STON

STON

STON

STON

STON

STON

STON

STON

STON

STON

STON

STON

STON

STON

STON

STON

STON

STON

STON

NEUENGAMME - RAVENSBRÜCK

405 km.

Convoy of political prisoners who were moved from Neuengamme to Ravensbrück in March-April 1945. Date of arrival and means of transportation unknown.

Place.	Map.Ref.	Zone.	Km.	Date.	Remarks.
NEUENGAMME	L 54/S 55	Brit.		26.3.45.	465 died during the trip
			155		
WATENSTEDT	M 53/C 89	"			
			250		
RAVENSBRÜCK	N 54/U 62	USSR.			Probably liberated by the Russians on 25.-26. 4.45.
			405 km.		

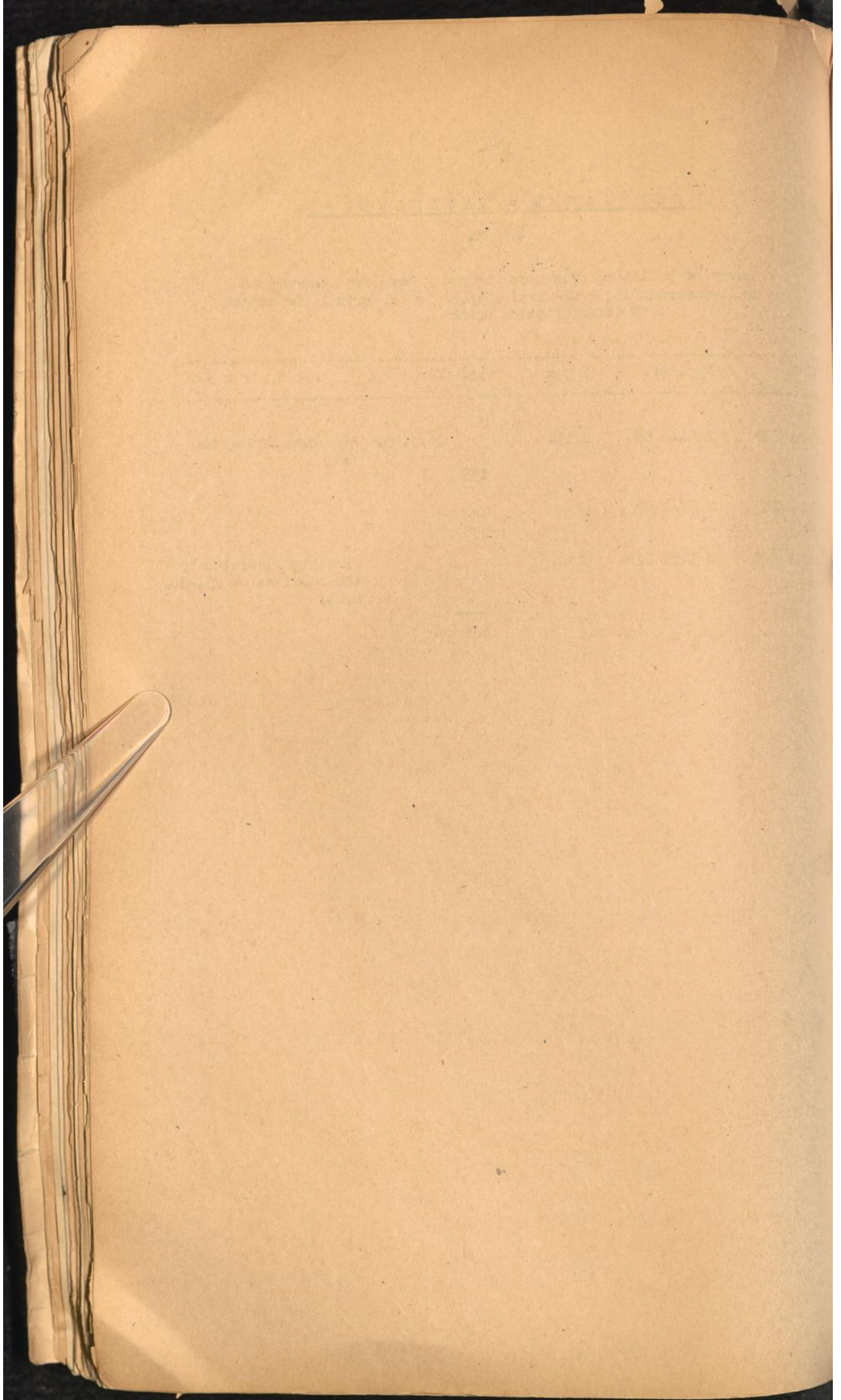

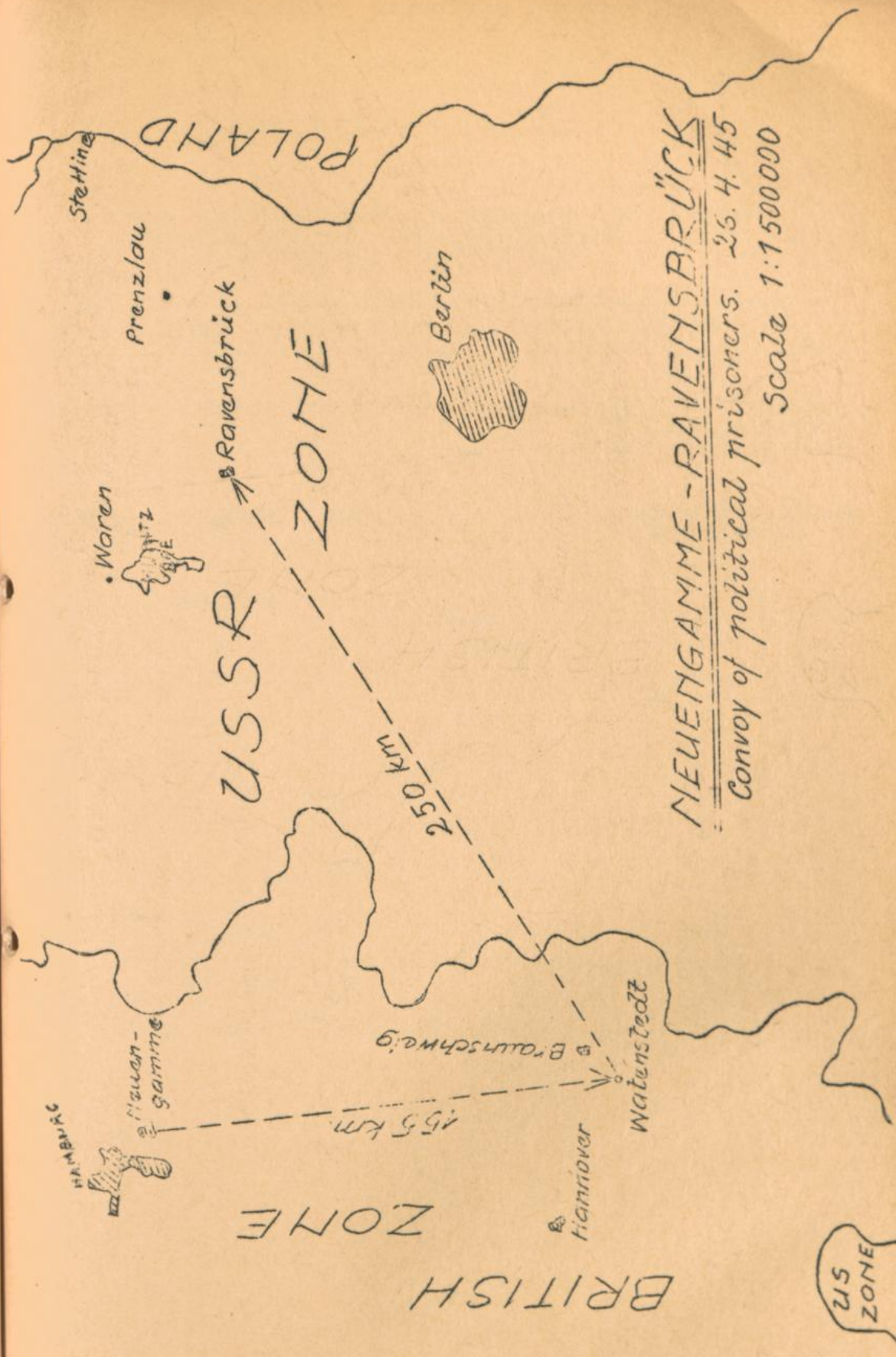

NEUENGAMME - RAVENSBRÜCK
 Convoy of political prisoners. 25.4.45
 Scale 1:1500000

Scale 1:120000
Council of Ministers in Moscow, Feb 4, 1945
ВЕНЕЦΙΑННЕ-БАЛКАНСКИЯ

ZONE 212

BRITISH

ZONE

92215

ZONE

ОЧАЛО

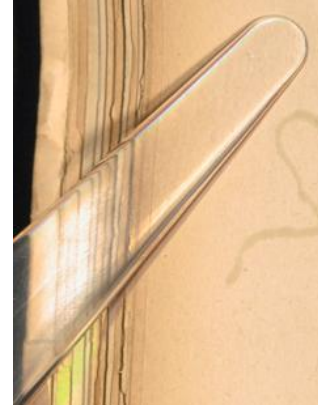
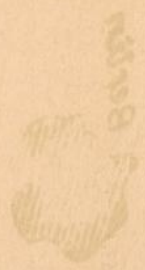

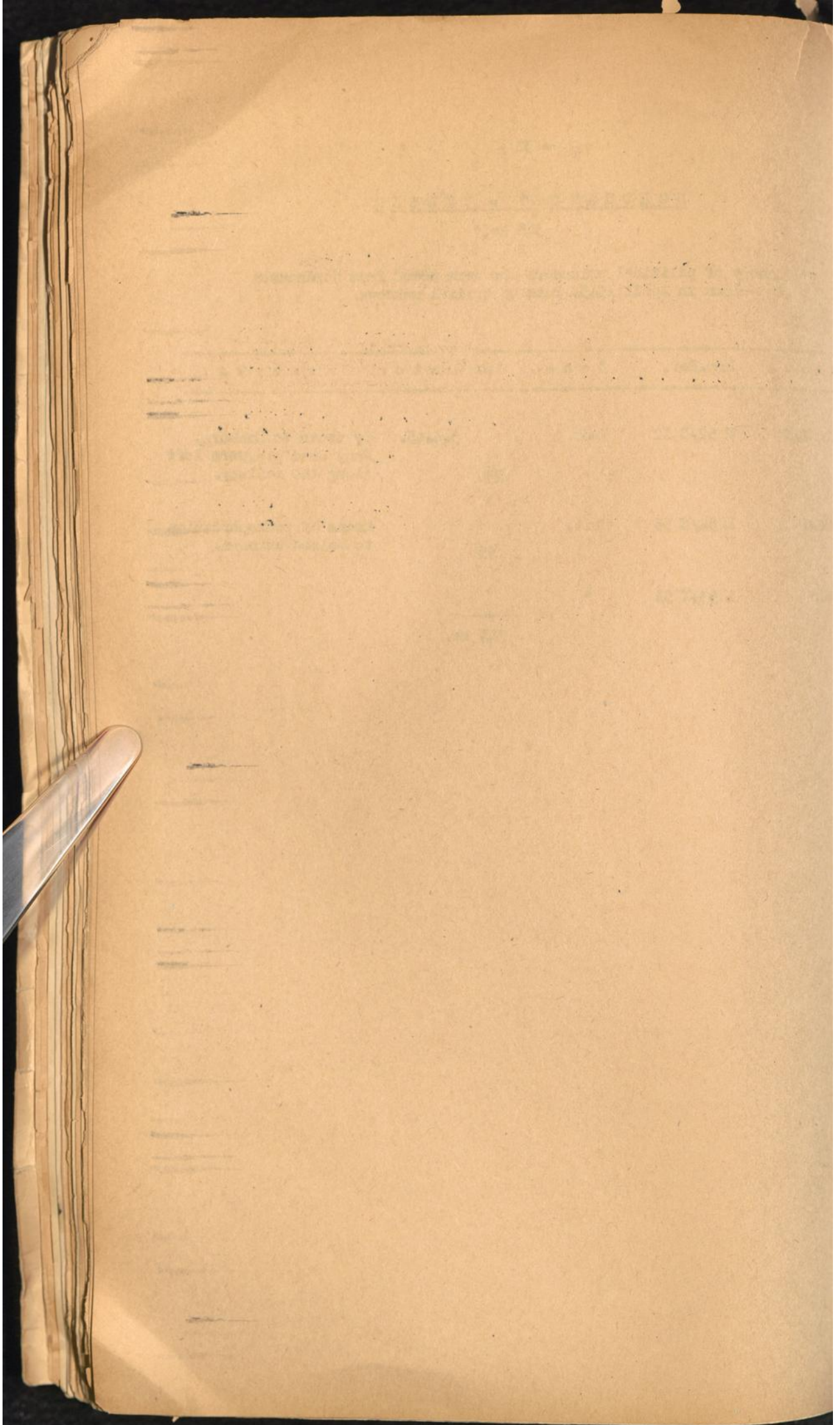

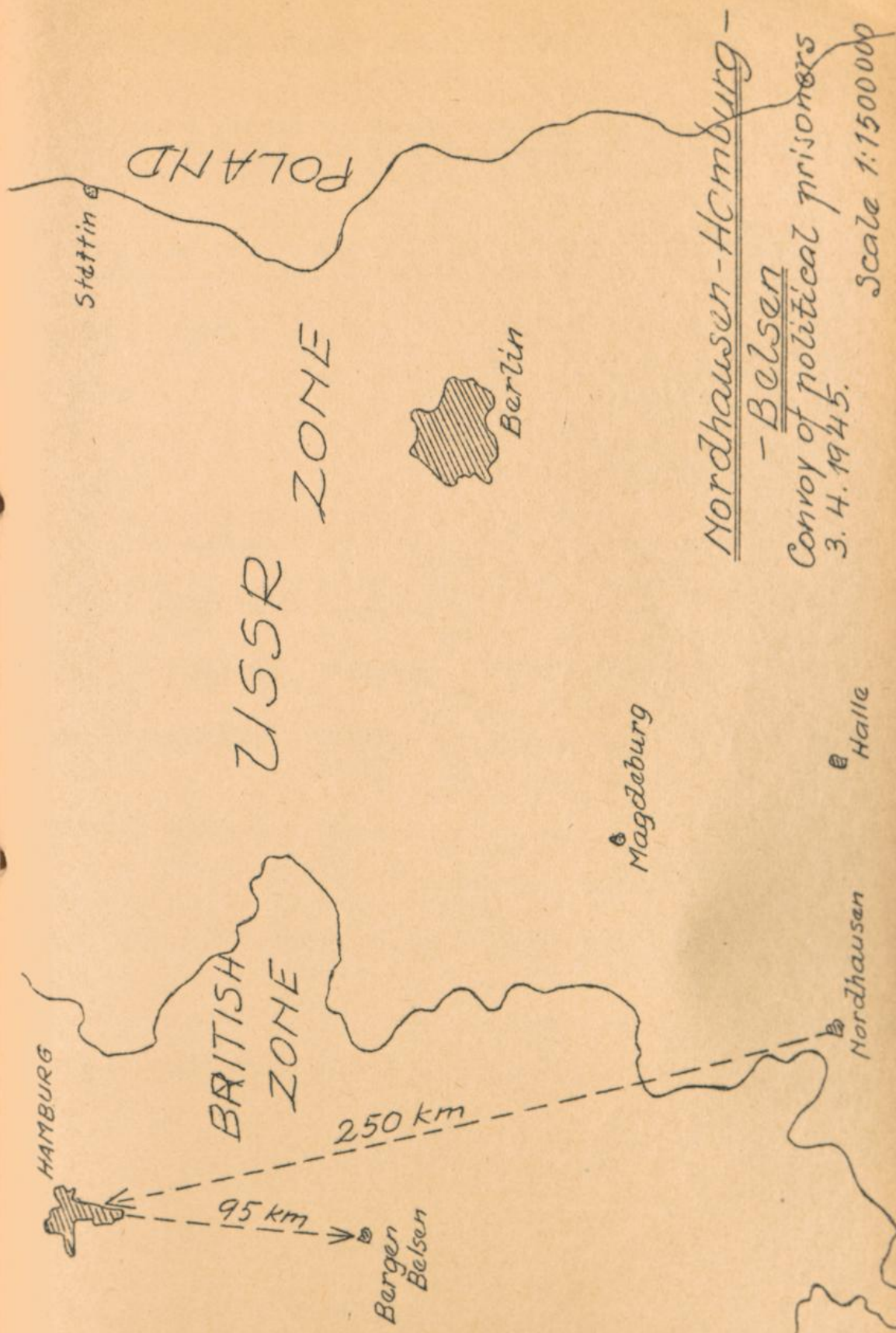

Обустройство
останков
на территории
24.11.48

Гидроизучение -
исследования

АНДЛО

АНДЛО

АНДЛО



АНДЛО

АНДЛО

АНДЛО

АНДЛО

АНДЛО

АНДЛО

АНДЛО

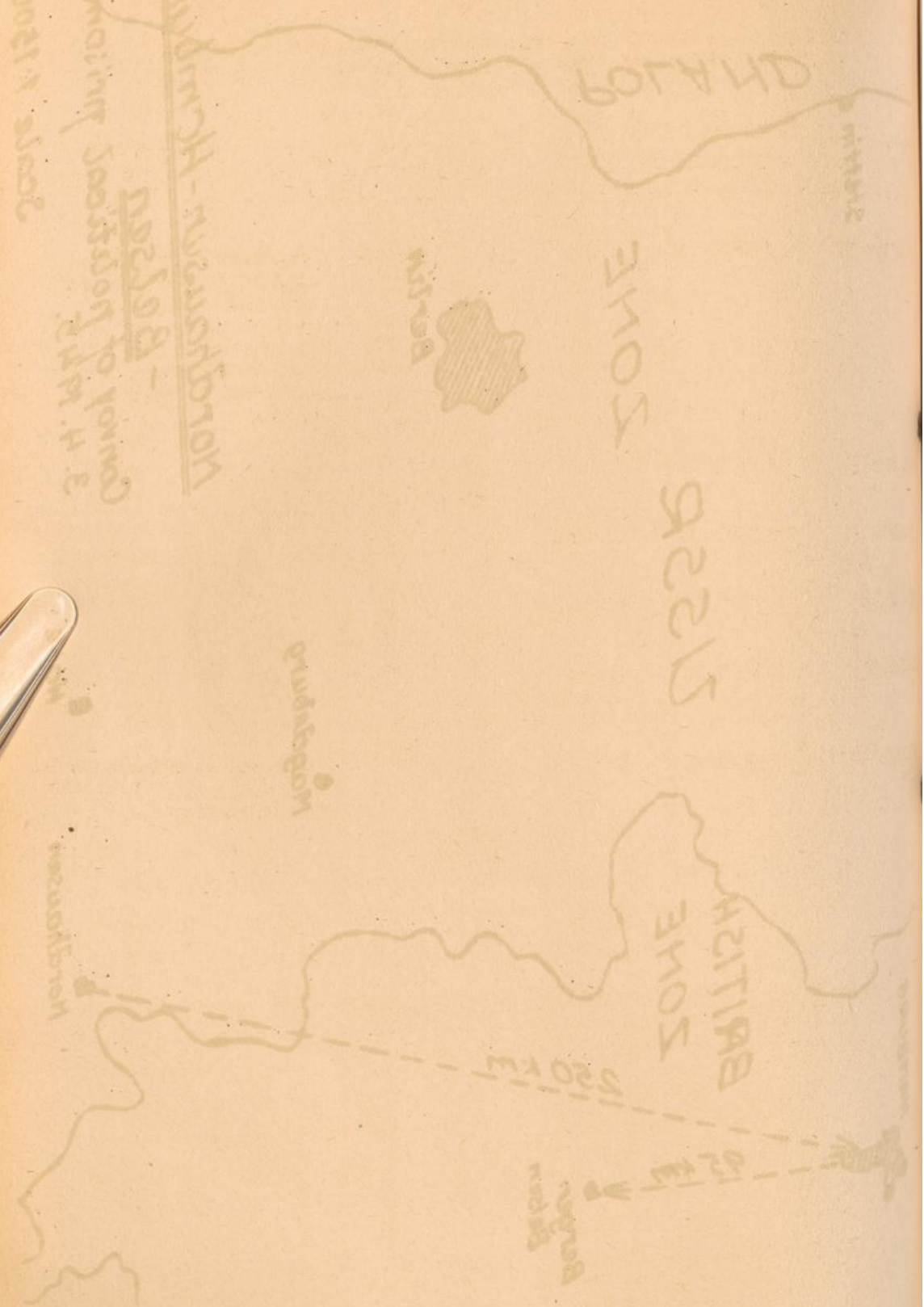

NORDHAUSEN - FLINTSBACH/am INN

885 km.

Convoys of political prisoners who were moved from Nordhausen to Flintsbach/am Inn. Date of arrival unknown.

Place.	Map.Ref.	Zone.	Km.	Date.	Remarks.
NORDHAUSEN	M 52/D 12	USSR.		3.4.45.	Some went from Heinkel on foot to the Elbe and were mass slaughtered. Of a column of 700 p.p. at least 300 were massacred. Others were massacred in cattle trucks.
			240		
DRESDEN	N 52/F 29	"	130		
FRAGUE	O 51/L 78	Czech.	300		
SALZBURG	N 48/Z 92	US, Austria	160		
INSBRUCK	M 48/D 75	French, Austria	55		
FLINTSBACH/am INN	M 48/Z 21	US			Liberated at Flintsbach on 3.4.45. at 10 o'clock by the Americans.
			885 km.		

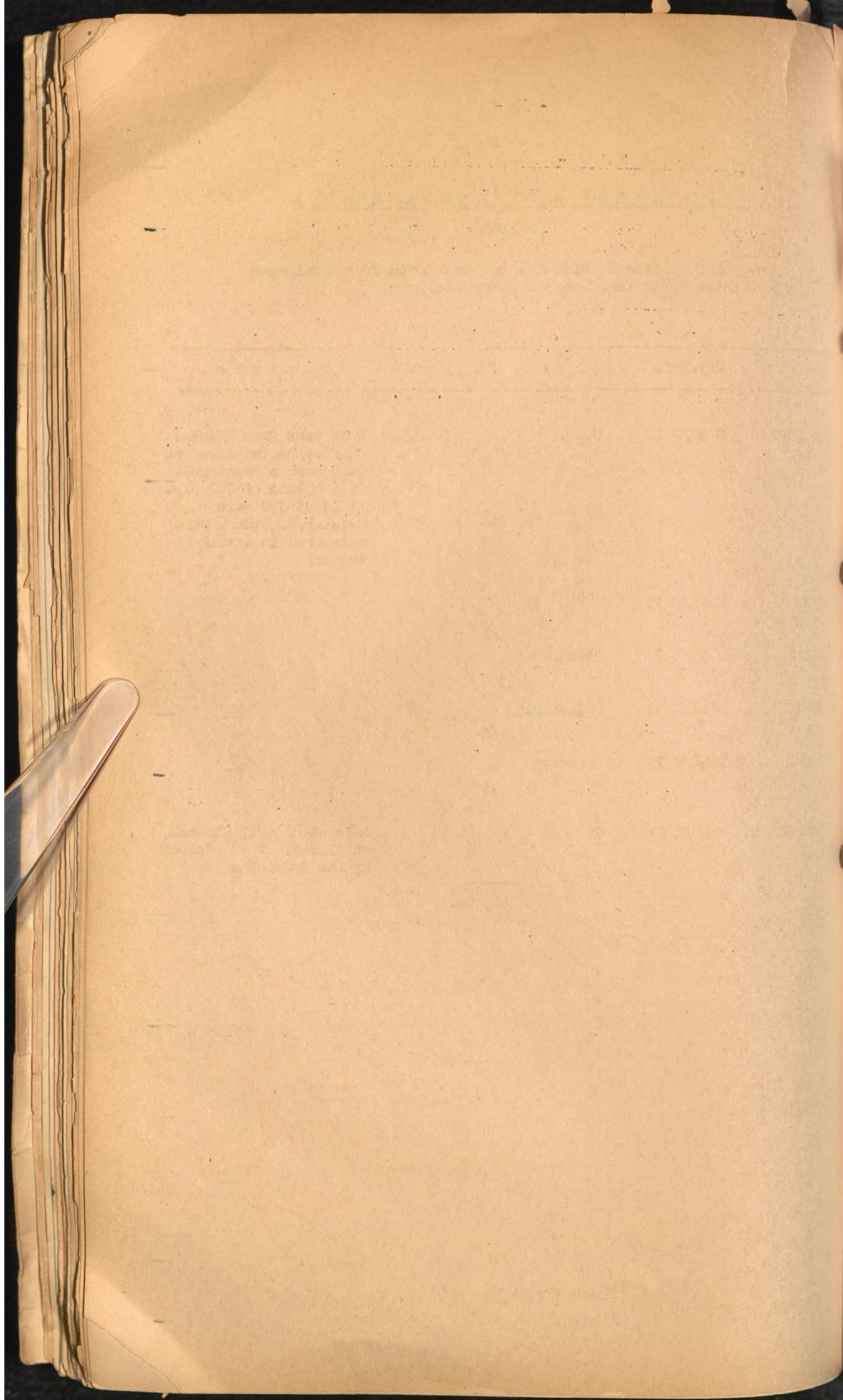

Nordhausen-Flintsbach

Convoys of political prisoners
3.4.1945.

Not to scale.

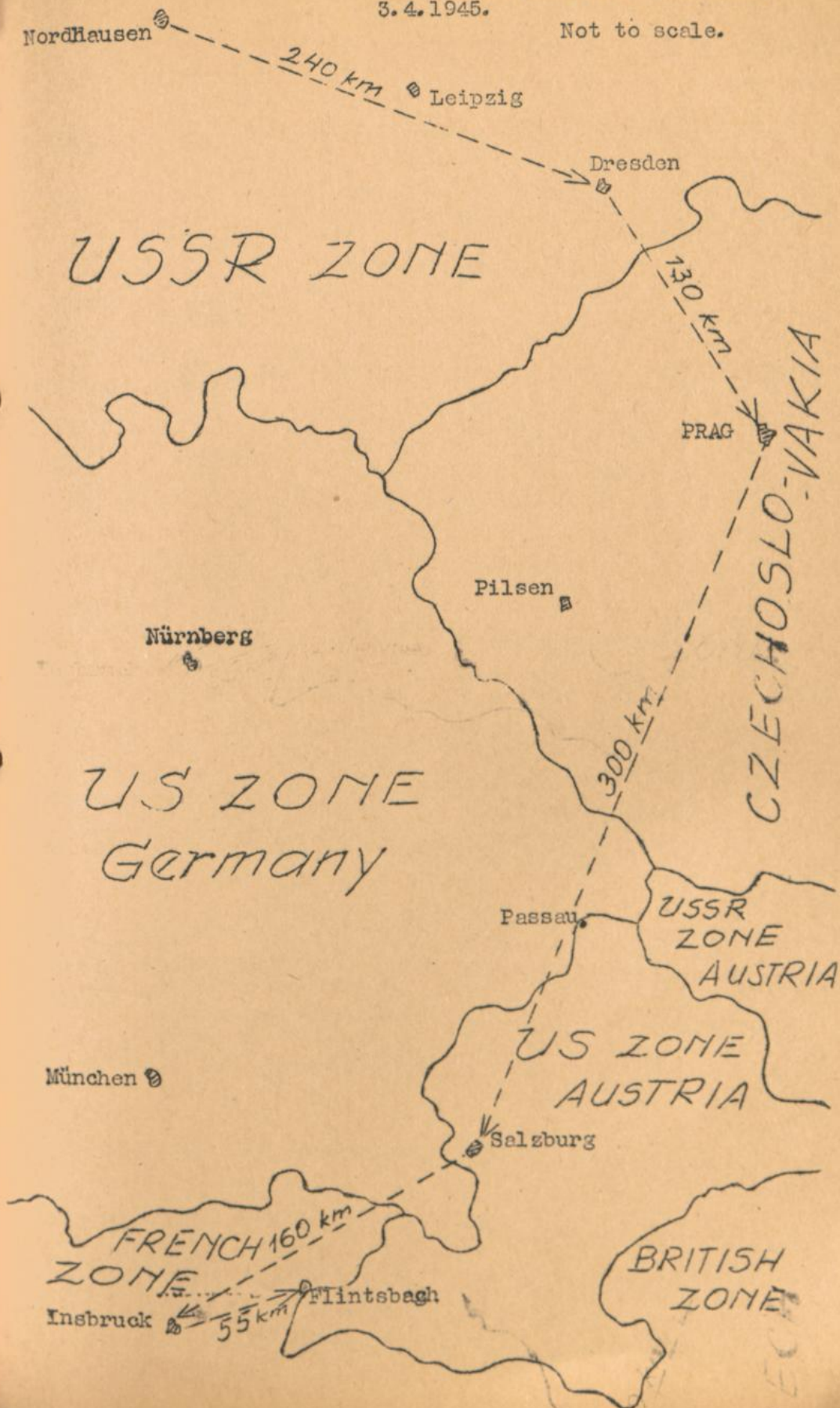

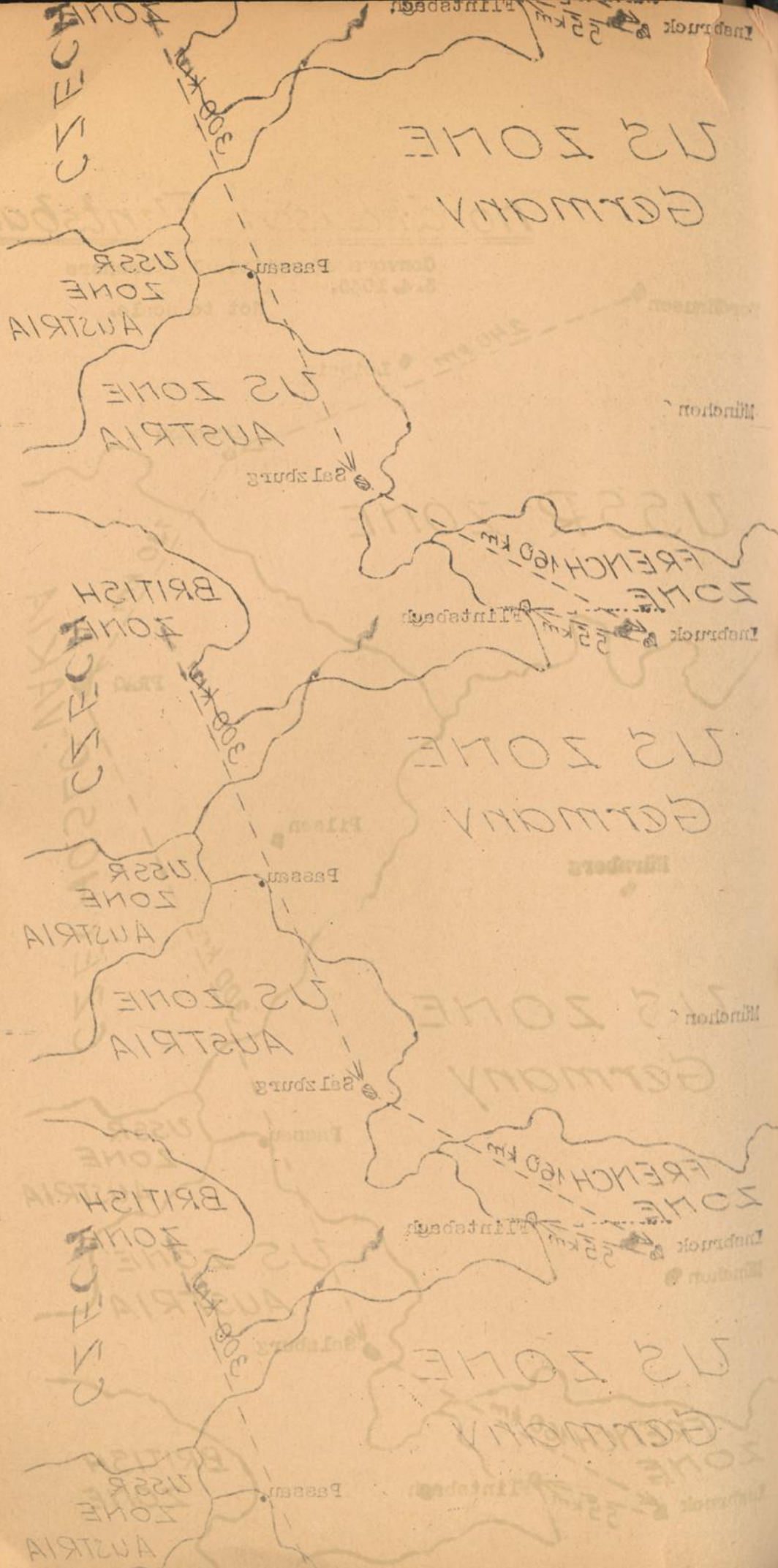

OHRDRUF - DACHAU

395 km.

Convoy of political prisoners, who were moved from Ohrdruf to Dachau in April 1945. Date of arrival unknown.

Place.	Map.Ref.	Zone.	Km.	Date.	Remarks.
OHRDRUF	M 51/J 15	USSR.		20.4.45.	The "very fit" to Kra- winkel on foot. The others by truck.
			55		
KRAWINKEL	M 52/J 79	"			
			70		
PLAUEN	M 51/K 12	"			Near Plauen massacre of 300 p.p.
			270		
DACHAU	M 49/Y 76	US			
			<u>395 km.</u>		

GENERAL INSTRUCTIONS

These instructions are intended to guide the student in the study of the course.

Chapter	Section	Page
1	1	1
1	2	2
1	3	3
1	4	4
1	5	5
1	6	6
1	7	7
1	8	8
1	9	9
1	10	10
1	11	11
1	12	12
1	13	13
1	14	14
1	15	15
1	16	16
1	17	17
1	18	18
1	19	19
1	20	20
1	21	21
1	22	22
1	23	23
1	24	24
1	25	25
1	26	26
1	27	27
1	28	28
1	29	29
1	30	30
1	31	31
1	32	32
1	33	33
1	34	34
1	35	35
1	36	36
1	37	37
1	38	38
1	39	39
1	40	40
1	41	41
1	42	42
1	43	43
1	44	44
1	45	45
1	46	46
1	47	47
1	48	48
1	49	49
1	50	50
1	51	51
1	52	52
1	53	53
1	54	54
1	55	55
1	56	56
1	57	57
1	58	58
1	59	59
1	60	60
1	61	61
1	62	62
1	63	63
1	64	64
1	65	65
1	66	66
1	67	67
1	68	68
1	69	69
1	70	70
1	71	71
1	72	72
1	73	73
1	74	74
1	75	75
1	76	76
1	77	77
1	78	78
1	79	79
1	80	80
1	81	81
1	82	82
1	83	83
1	84	84
1	85	85
1	86	86
1	87	87
1	88	88
1	89	89
1	90	90
1	91	91
1	92	92
1	93	93
1	94	94
1	95	95
1	96	96
1	97	97
1	98	98
1	99	99
1	100	100

OHRDRUF-DACHAU

Convoy of political prisoners
20.4.1945.

Scale 1:1500000

BRITISH
ZONE

RUSSIAN
ZONE

Halle
Leipzig

Weissenfels

Krawinkel

Dresden

Erfurt 55 km

Ohrdruf

70 km

Chemnitz

Flauen

Pilsen

Nürnberg

270 km

US
ZONE

Dachau
München

USSR
US ZONE
AUSTRIA

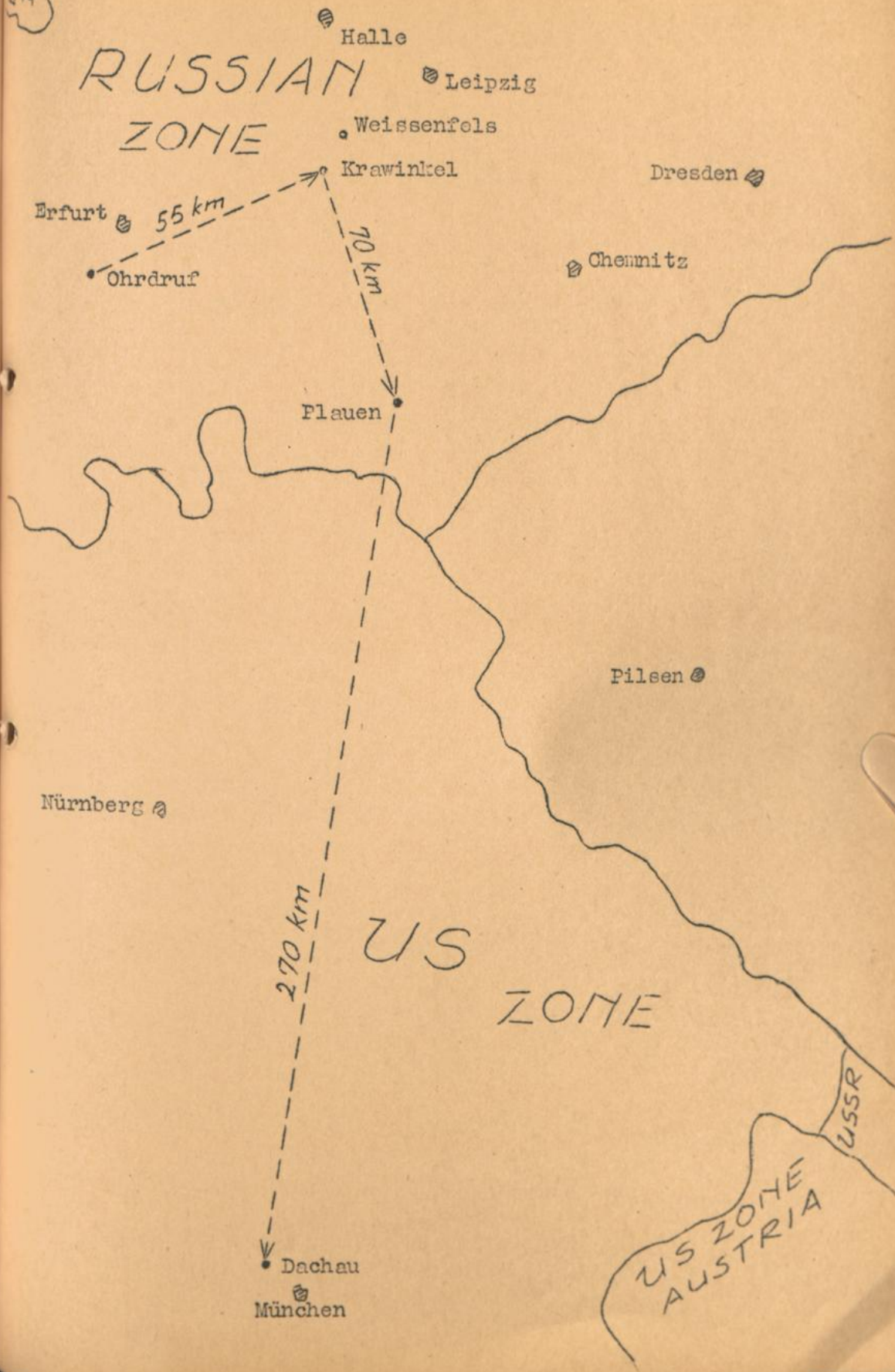

OHRDRUT - DACHAU

Office of the Chief of Staff
G-2
1945

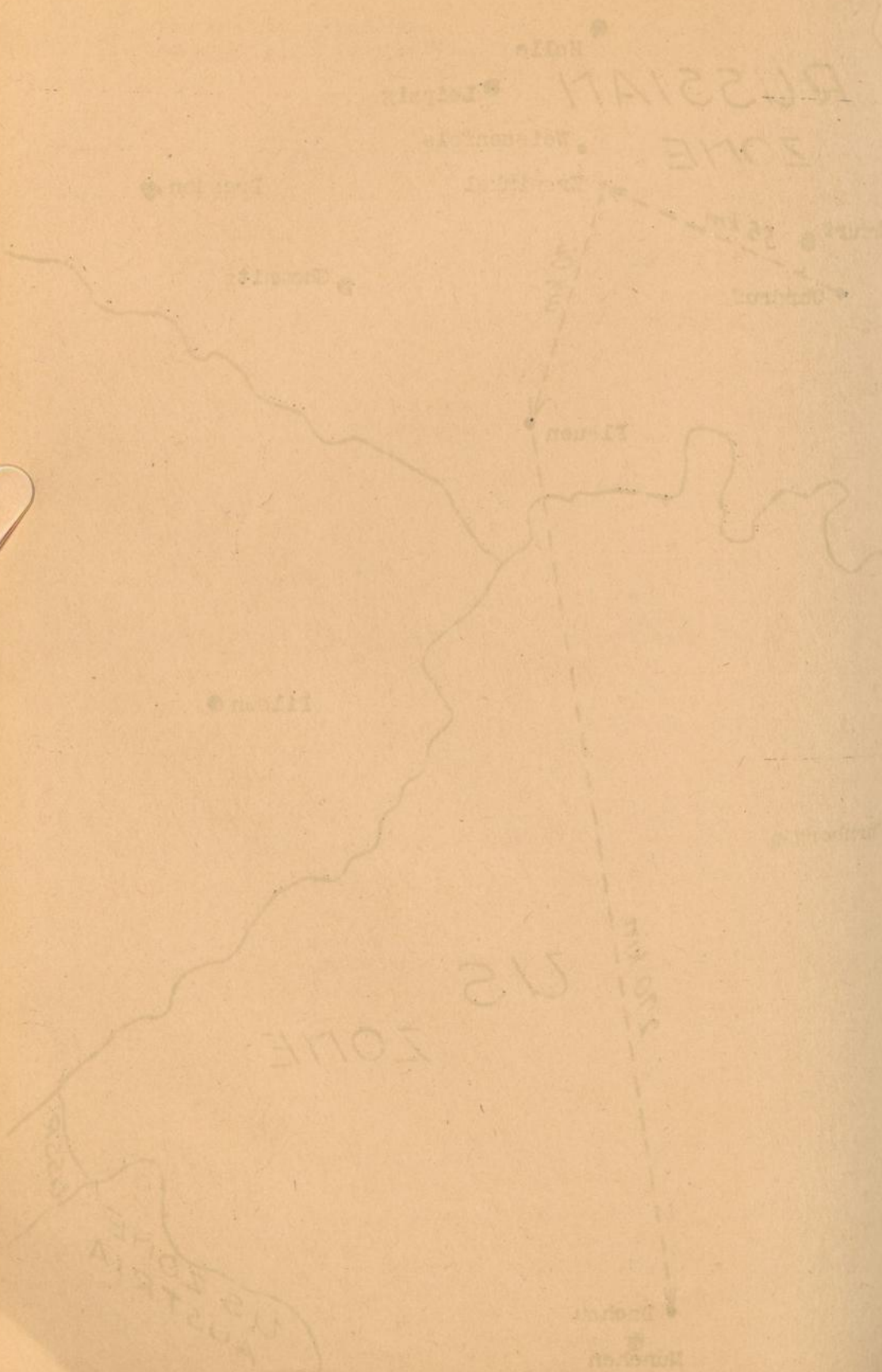

SANDBOSTEL - FLENSBURG

211 km.

Convoy of political prisoners, who were moved 99 days before its liberation from Sandbostel to Flensburg. Dates and means of transportation unknown.

<u>Place.</u>	<u>Map.Ref.</u>	<u>Zone.</u>	<u>Km.</u>	<u>Date.</u>	<u>Remarks.</u>
SANDBOSTEL	L 54/R 93	Brit.			
			36		
MULSUM	L 54/S 04	"			
			175		
FLENSBURG	L 55/C 29	"			
			<u>211 km.</u>		

RECEIPTS - FEBRUARY

1911

Amount of ... received ...
the ... of ...
of ...

No.	Date	Particulars	Amount
1	1/27
2	1/28
3	1/29
Total			...



SANDBOSTEL-FLENSBURG

Convoy of political prisoners
Scale 1:1500,000.

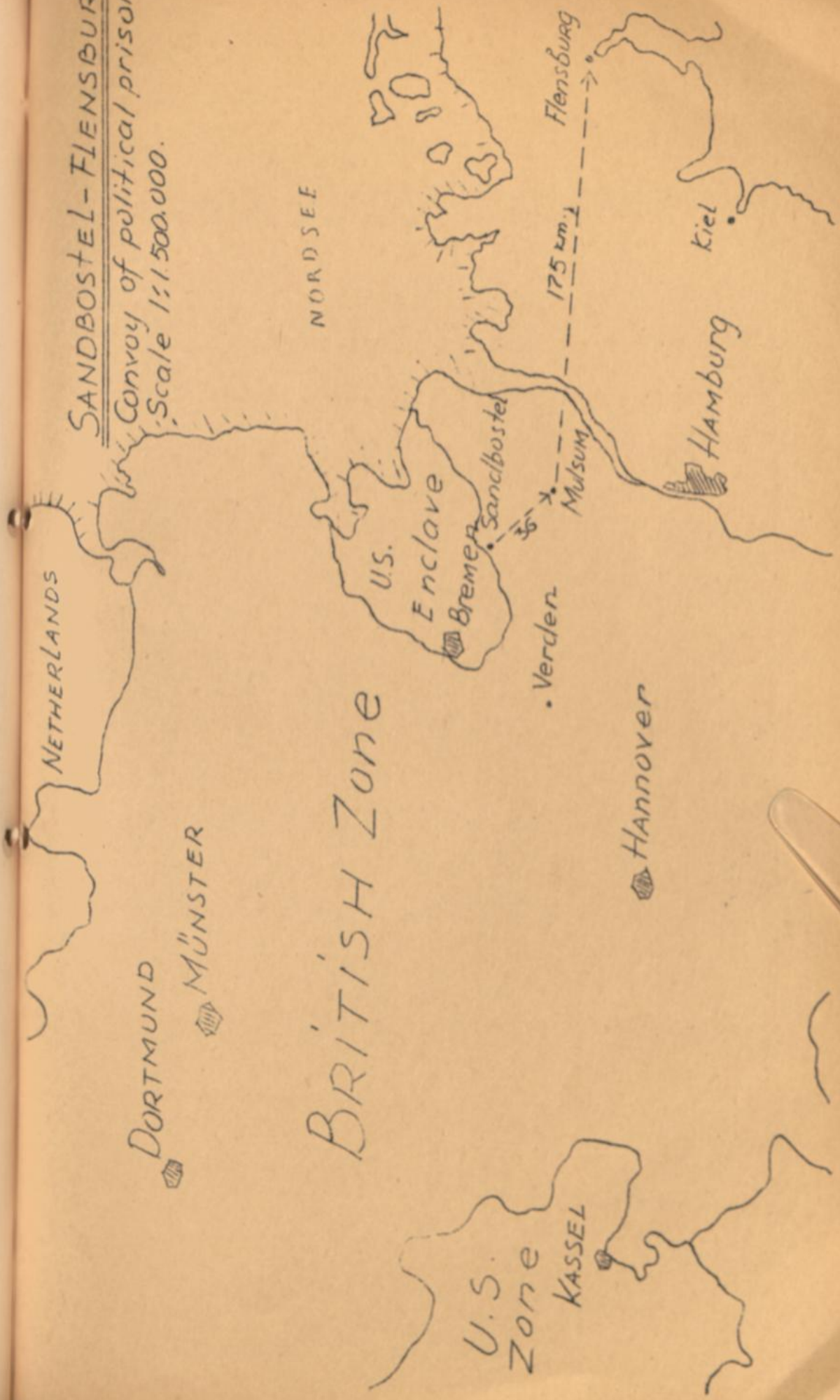

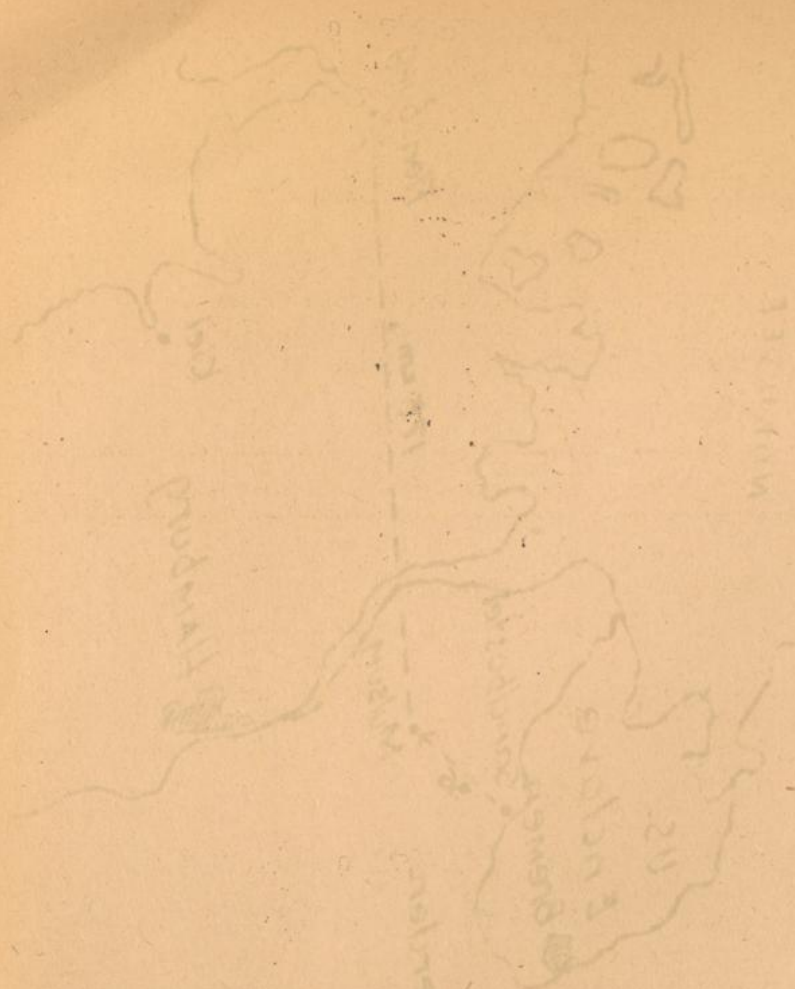

HAVANNAH

BRITISH ZONE

WINNIEP

ST. LOUIS

ST. JAMES

ST. LOUIS - JAMES
 COURSE OF BRITISH ZONE
 ST. LOUIS - JAMES

ST. LOUIS
 ST. JAMES
 ST. LOUIS

SCHÖNBECK - LEITMERITZ

370 km.

Convoy of political prisoners, who were moved from Schönbeck to Leitmeritz in April 1945. Date of arrival and means of transportation unknown.

Place.	Map.Ref.	Zone.	Km.	Date.	Remarks.
SCHÖNBEK	M 53/D 78	USSR		12.4.45.	
			25		
BARBY	M 52/ 88		60		
BITTERFELD	M 52/I 14	"	95		
FREIBERG	M 51/K 20	"	75		
TORGAU	N 52/E 64	"	125		
LEITMERITZ	N 51/F 53	Czech.			Liberated by the Czechoslovaks.
			----- 370 km.		

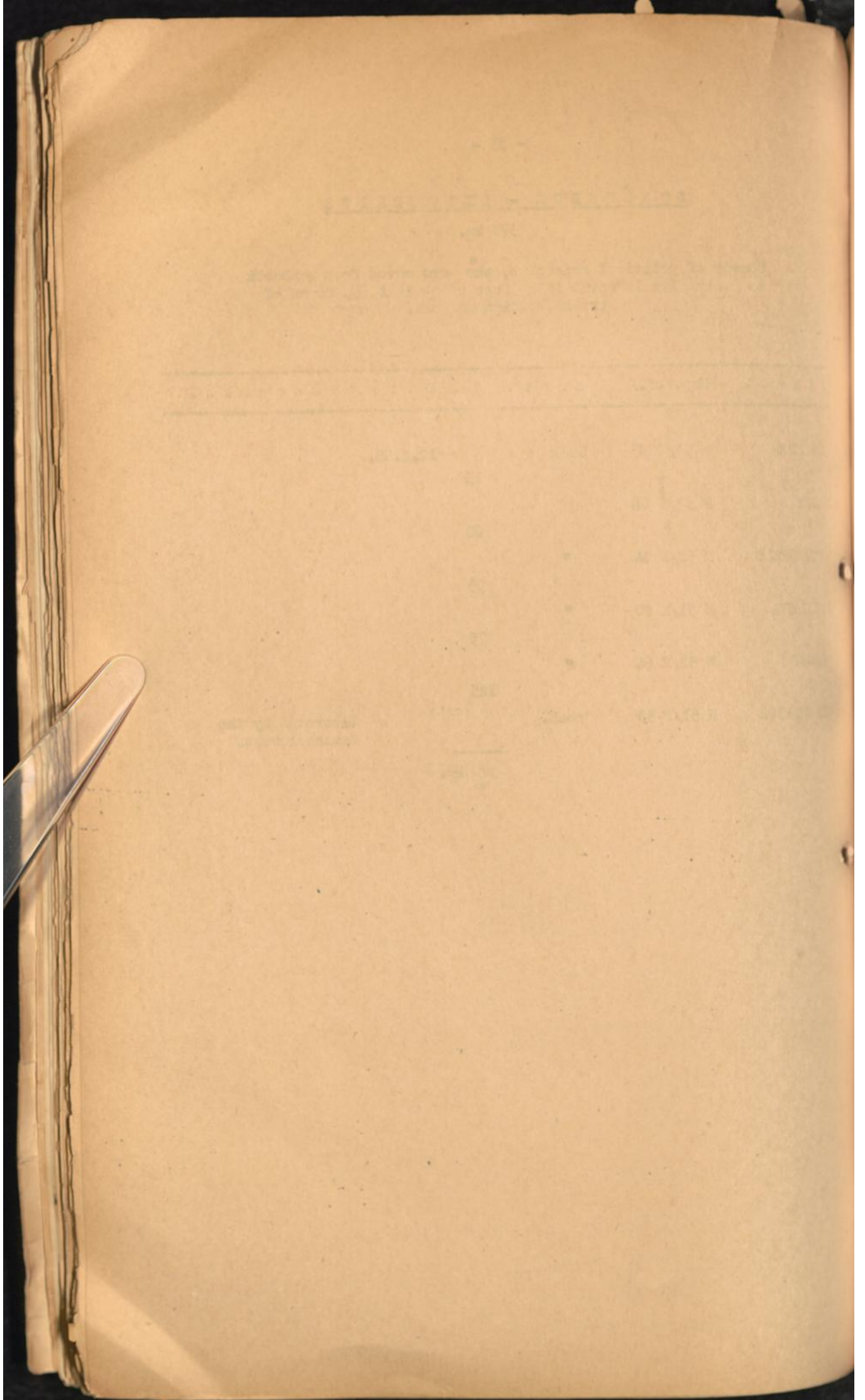

BRITISH ZONE



Berlin

Schönebeck-

Leitmeritz

Convoy of political prisoners

12. 4. 45.

Scale 1: 1500000

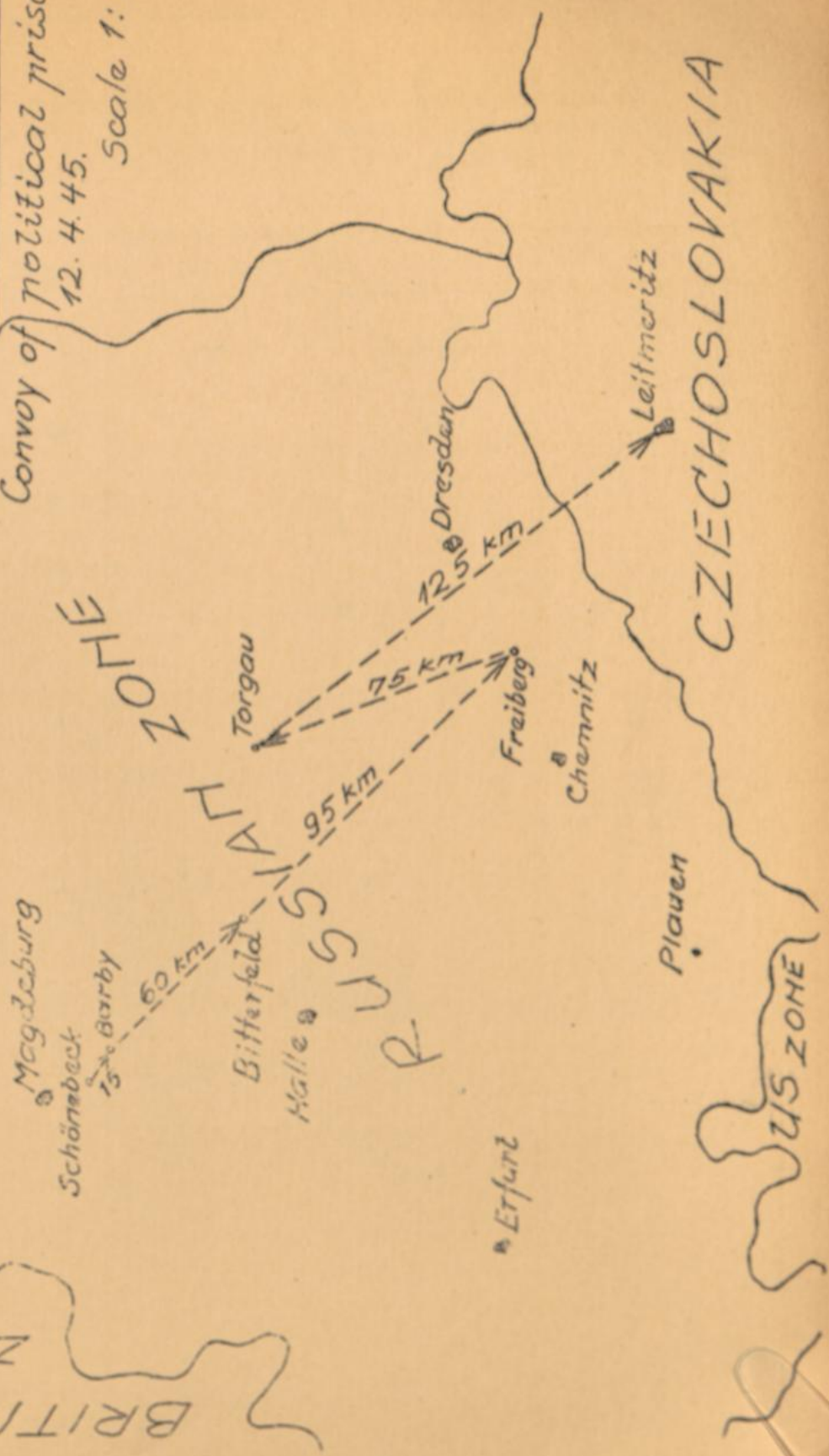

Magdeburg

Schönebeck

15 km Barby

60 km

Bitterfeld

Halle

95 km

Torgau

AMERICAN ZONE

75 km

Erfurt

Freiberg

Chemnitz

Plauen

CZECHOSLOVAKIA

Leitmeritz

USSR ZONE

WANSLEBEN (near Halle) - HINS D O R F

60 km.

Convoy of political prisoners, who were moved from Wansleben to Hinsdorf in April 1945. Date of arrival and means of transportation unknown.

Place.	Map.Ref.	Zone.	Km.	Date.	Remarks.
WANSLEBEN	M 52/D 72	USSR		14.4.45.	
			43		
KOTHEN	M 52/D 95	"			
			13		
QUALLENDORF	M 52/E 05	"			
			4		
HINS D O R F	M 52/E 05	"			
			60 km.		

WANSLÉBEN-HINSDORF

Convoy of political prisoners

April 1945.

Scale 1:1 500 000

Wittenberg

Dessau

Halberstadt

Kothen

Hinsdorf

Halle

Wansleben

Leipzig

Dresden

Erfurt

POLAND

ZONE

USSR

CZECHOSLOVAKIA

Prag

U.S. ZONE

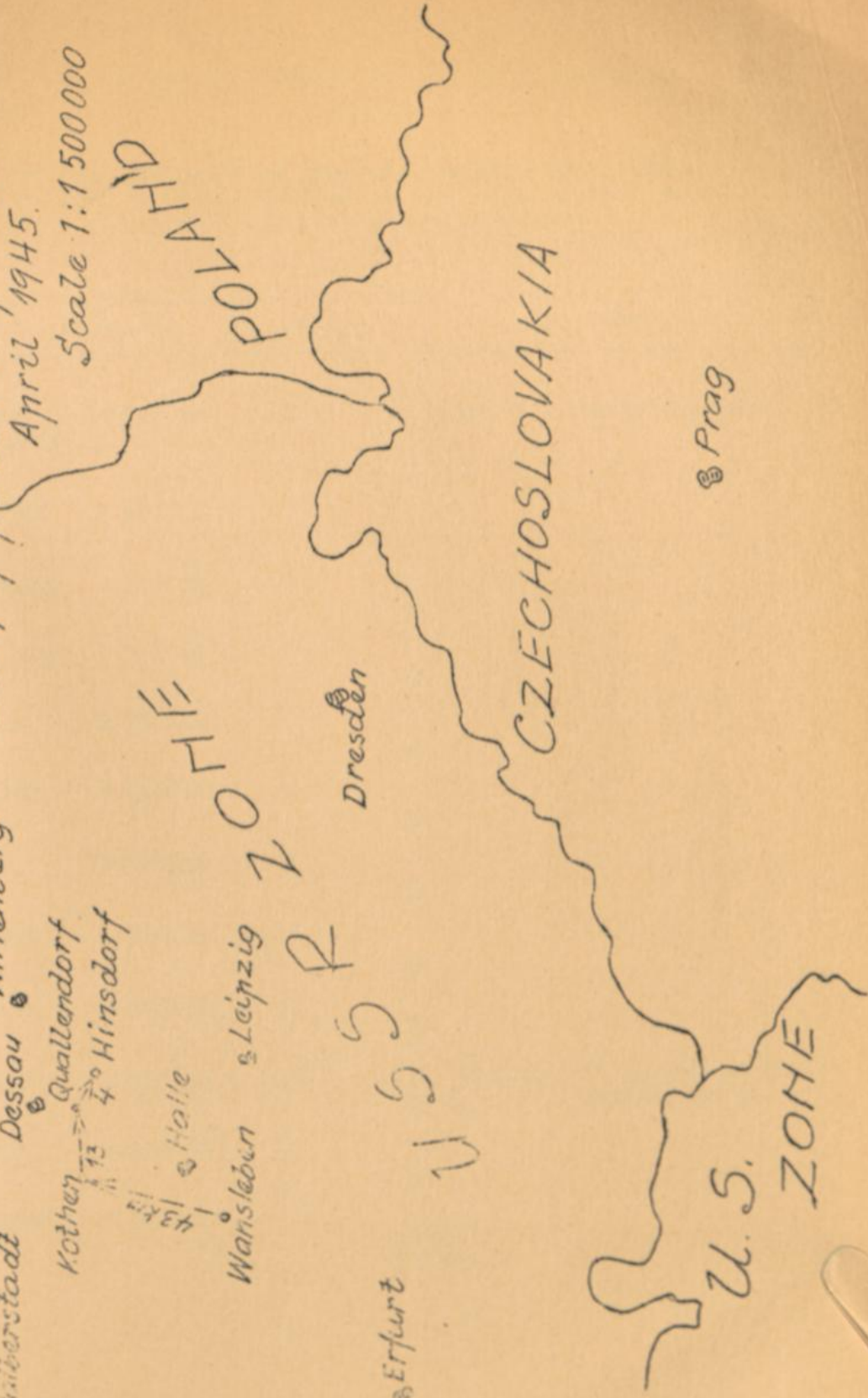

2000

CZECHOSLOVAKIA

PHALOG

000002 P. I. I. staric

2000 13000

000002 P. I. I. staric

MAUSTEBEL-HILZDOBE

2000

PHALOG

000002 P. I. I. staric

000002 P. I. I. staric

2000

ZONE

2000

PHALOG

000002 P. I. I. staric

000002 P. I. I. staric

2000

000002 P. I. I. staric

2000

Z W I E B E R G (H A L B E R S T A D T) - W I T T E N B E R G

215 km.

Convoy of 3000 political prisoners, including 700 disabled and sick, who were moved from Zwieberg (Halberstadt) to Wittenberg in April 1945. Date of arrival unknown.

Place .	Map.Ref.	Zone .	Km.	Date .	Remarks .
ZWIEBERG (Halberstadt)	M 52/D 27	USSR		9.4.45.	Probably on foot.
			3		
HALBERSTADT	M 52/D 27	"	17		
QUEDLINBURG	M 52/D 35	"	16		
BALLENSTEDT	M 52/D 45	"	9		
ERMSLEBEN	M 52/D 45	"	16		
WIEDERSTETT	M 52/D 54	"	20		
KÖNNERN	M 52/D 74	"	42		
BITTERFELD	M 52/E 14	"	25		
SÖLLICHAU	N 52/E 34	"	20		
PRETIN	N 52/E 55	"	12	24.4.45.	700 p.p.were killed at Pretin by the SS
ANNABURG	M 52/E 66	"	35		
WITTENBERG	N 52/E 37	"			
			<u>215 km.</u>		

STATE OF NEW YORK

1880

County of ...

...

...

1

...

2

...

3

...

4

...

5

...

6

...

7

...

8

...

9

...

10

...

11

...

12

...

...

BRITISH ZONE

ZWIEBERG (Halberstadt) - WITTENBERG

Convey of political prisoners
9. 4. 45.

Scale 1:150000

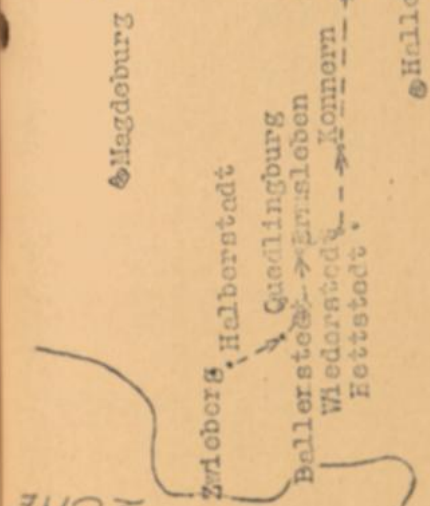

Magdeburg

Wittenberg

Sollichen

Bitterfeld

Halle

USSR ZONE

Dresden

Erfurt

Weimar

POLAND

CZECHOSLOVAKIA

Prag

US ZONE

1890

912 ZONE

CZECHOSLOVAKIA

POLAND

91226 ZONE

200000 1:25000

Scale of 1:25000

MILLENBERG

ZMIEBERG (HAINBACH)

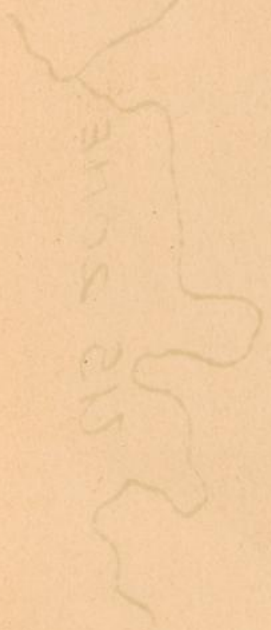

Scale of 1:25000

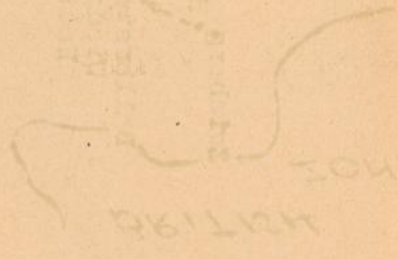

F
K
H
I
G
E
M
B
B
R
I
K
I
Z
G
J
E

STATE OF NEW YORK

IN SENATE

January 15, 1908

REPORT OF THE COMMISSIONERS OF THE LAND OFFICE

IN RESPONSE TO A RESOLUTION PASSED BY THE SENATE

APRIL 15, 1907

ALBANY: J.B. WOODWARD, STATE PRINTER, 1908.

ALBANY: J.B. WOODWARD, STATE PRINTER, 1908.

ALBANY: J.B. WOODWARD, STATE PRINTER, 1908.

ALBANY: J.B. WOODWARD, STATE PRINTER, 1908.

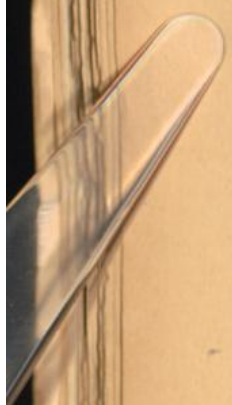

USSR ZONE

Leipzig

Weimar - Buchenwald

Jena 29 → 38 → Gera 35

Zwickau 20 → Logau 40

Langebrück postkammer

Dresden

Bühlau

Bautzen

Weissenberg

Reichenbach

Sagan

Penzig

Hilmsdorf

Kittlitztreben

Ludwigsdorf

POLAND

CZECHOSLOVAKIA

USSR ZONE

Pilsen

Prag

Kittlitztreben - Buchenwald

Convoy of political prisoners.
26. 1. 45 - 4. 4. 45.

Not to scale.

1912 - 1914

Count of horses

BY ANNO 1912 - 1914

1912

1914

ANNO 1912

1914

CZECHOSLOVAKIA

ANNO 1912

ANNO 1914

ANNO 1912



REGENSBURG - LAUFEN

278 km.

Convoy of political prisoners, who were moved from Regensburg to Laufen in April 1945. Date of arrival and means of transportation unknown.

Place.	Map.Ref.	Zone.	Km.	Date.	Remarks.
REGENSBURG	M 50/U 15	US		22.4.45.	
			8		
OBER TRAUBLING	M 49/U 24	"			
			90		
EGGLHAM	N 49/U 90	"			
			75		
LANDSHUT	M 49/U 20	"			
			35		
NEUMARKT	N 49/Z 58	"			
			2		
ST. VEIT	N 49/Z 58	"		24.4.45. Arrived 26.4.45. Left	
			18		
NEUÖTTING	N 49/Z 67	"			Many p.p.killed along the road
			2		
ALTÖTTING	N 49/Z 67	"			
			15		
BURGHAUSEN	N 49/Z 76	"			
			10		
JITTRONING	N 49/Z 75	"		30.4.45. Several p.p.killed along the road.	
			15		
KIRCHANSCHÖ- RING	N 48/Z 84	"			
			8		
LAUFEN	N 48/Z 83	"			
			<u>278 km.</u>		



Regensburg-Laufen

Convoy of political prisoners.
22.4.45.

Not to scale.

München

CZECHOSLOVAKIA

U.S. ZONE

USSR ZONE

FRENCH ZONE
AUSTRIA

FRENCH ZONE
GERMANY

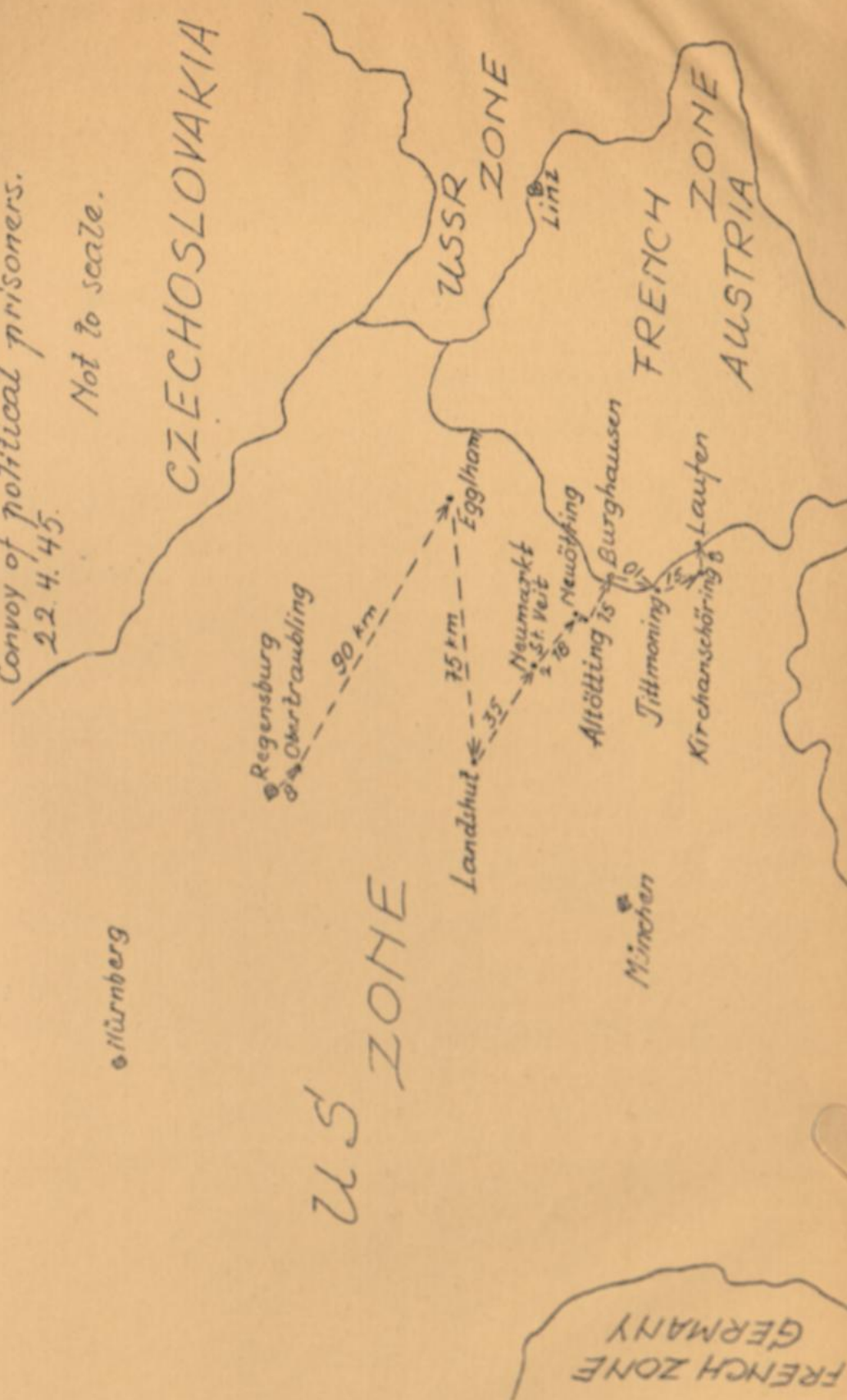

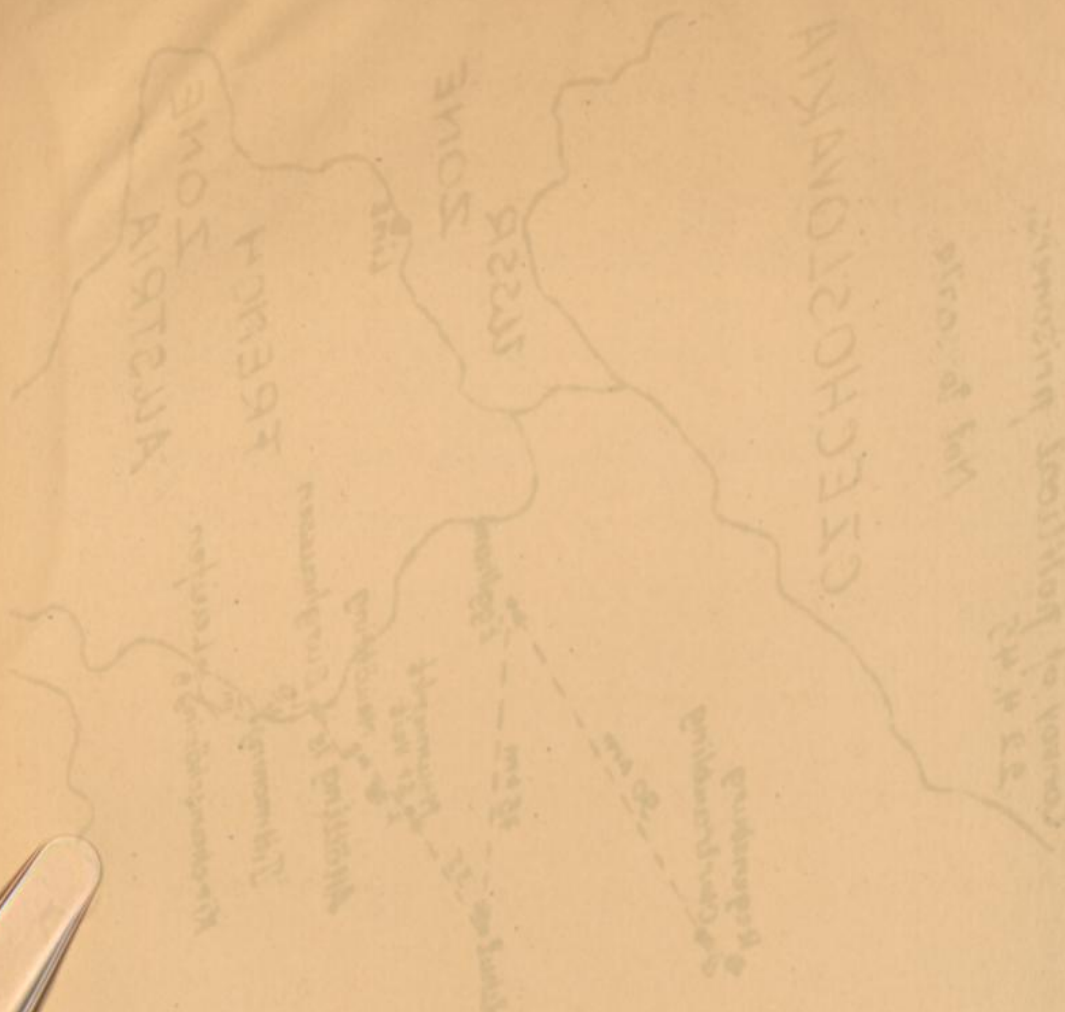

Handwritten notes on the right side of the page, including the word "refusal" and other illegible text.

Handwritten text in the lower middle section, including the word "SOME" and the number "532".

Handwritten text in the bottom left corner, including the word "KAMPAN" and "SOME".

BLANKENBURG - SARAU

Convoys of political prisoners, who were moved from Blankenburg to Sarau in April 1945.

Place.	Map.Ref.	Zone.	Km.	Date.	Remarks.
BLANKENBURG	M 52/D 25	USSR		7.4.45.	On foot to Magdeburg. Many died or were killed during the trip.
			15		
HALBERSTADT	M 52/L 27	"			
			40		
LANGENWEEDINGEN	M 53/D 58	"			
			13		
MAGDEBURG	M 53/Y 60	"			By ship to Lübeck
			245		
LÜBECK	M 54/S 98	Brit.			On foot to Sarau
			20		
AHRENSBÖCK	M 55/N 80	"			
			7		
SARAU	M 55/N 81	"		29.4.45.	Liberated by the Swedish Red Cross and sent to Sweden.

STATE OF NEW YORK

IN SENATE,
January 1, 1901.

NAME	RESIDENCE	EDUCATION	PROFESSION	DATE OF BIRTH	DATE OF DEATH
ALBION K. BROWN	ALBANY	B. S. C. O. R.	ATTORNEY AT LAW	1834	1900
ALBION K. BROWN	ALBANY	B. S. C. O. R.	ATTORNEY AT LAW	1834	1900
ALBION K. BROWN	ALBANY	B. S. C. O. R.	ATTORNEY AT LAW	1834	1900
ALBION K. BROWN	ALBANY	B. S. C. O. R.	ATTORNEY AT LAW	1834	1900
ALBION K. BROWN	ALBANY	B. S. C. O. R.	ATTORNEY AT LAW	1834	1900
ALBION K. BROWN	ALBANY	B. S. C. O. R.	ATTORNEY AT LAW	1834	1900
ALBION K. BROWN	ALBANY	B. S. C. O. R.	ATTORNEY AT LAW	1834	1900
ALBION K. BROWN	ALBANY	B. S. C. O. R.	ATTORNEY AT LAW	1834	1900
ALBION K. BROWN	ALBANY	B. S. C. O. R.	ATTORNEY AT LAW	1834	1900
ALBION K. BROWN	ALBANY	B. S. C. O. R.	ATTORNEY AT LAW	1834	1900



Blankenburg-Sarau

Convoy of political prisoners.
7.4.45- 29.4.45.

Scale 1:1500000

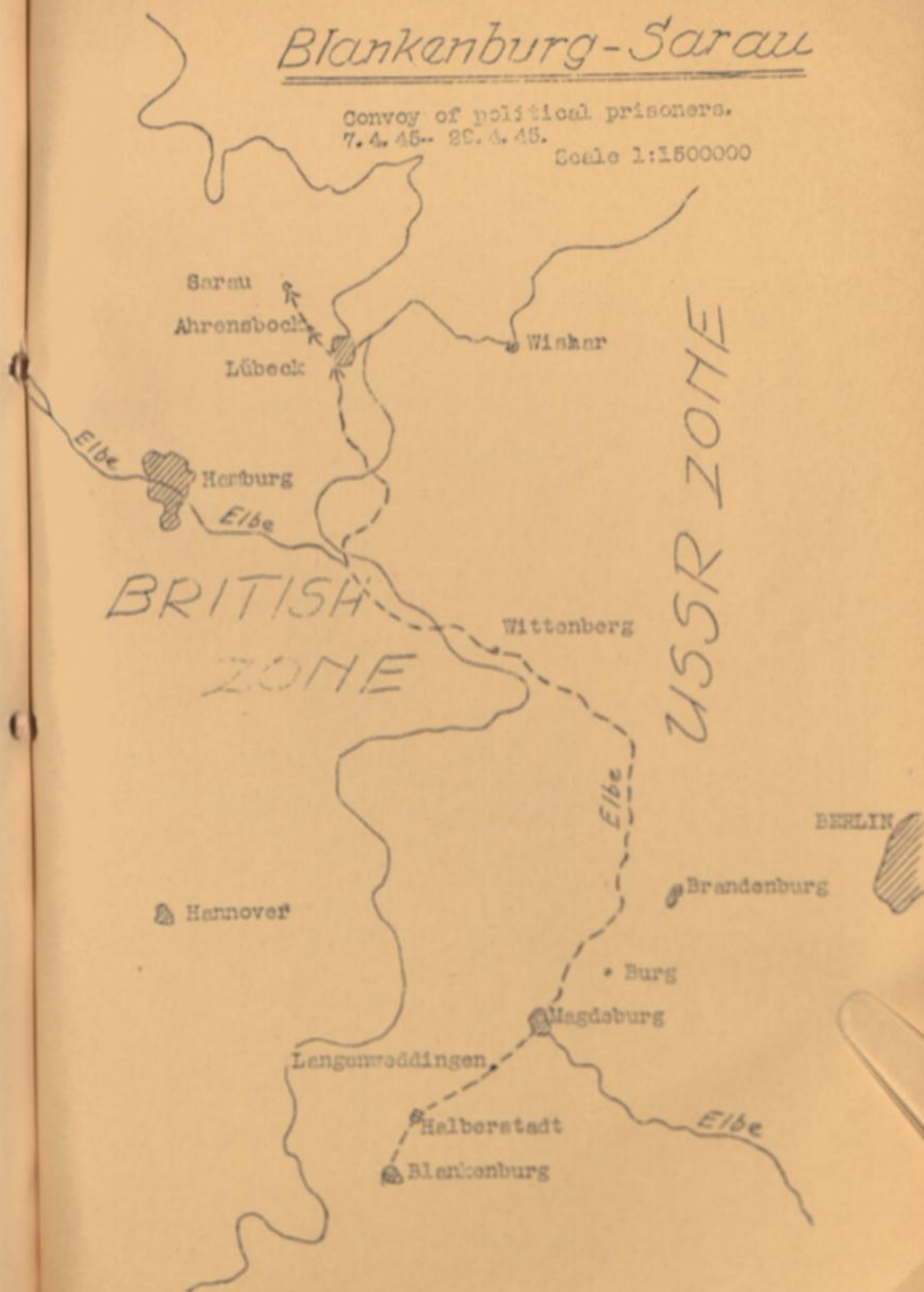

Blockenbrot - 2000

2026 2014



ORANIENBURG - NEUSTADT am/TAFELFICHTE

315 km.

Convoy of political prisoners, who were moved from Oranien -
burg to Neustadt am/Tafelfichte in April 1945. Means of trans-
portation unknown.

Place.	Map.Ref.	Zone.	Km.	Date.	Remarks.
BRUNNENBURG	N 53/Z 67	USSR.			
			195		
KLAGENZ	N 52/A 41	"			
			35		
DRESDEN	N 52/P 29	"			
			85		
NEUSTADT am/ Tafelfichte	O 51/O 28	Czech.		22.4.45.	
			----- 315 km.		

STATE OF NEW YORK

1880

County of Hamilton, State of New York, ss. I, the undersigned, Clerk of the County, do hereby certify that the within and foregoing is a true and correct copy of the original as the same appears in the records of the County of Hamilton, New York.

No.	Name	Amount
1	John Doe	100.00
2	Jane Smith	50.00
3	Robert Brown	75.00
4	Mary White	25.00
5	Thomas Black	150.00

1880



Oranienburg -

-Neustadt

Convoy of political prisoners
22. 4. 45.

Scale 1:150000

Oranienburg



Berlin

POLAND

195 km

Kamenz

35 km

85 km

Dresden

Neustadt

CZECHOSLOVAKIA

Chemnitz

BRITISH ZONE

Braunschweig

USSR 101E

Halle

Leipzig

Erfurt

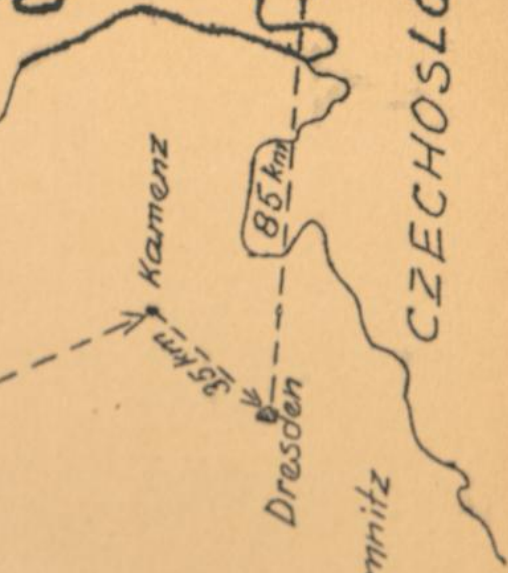
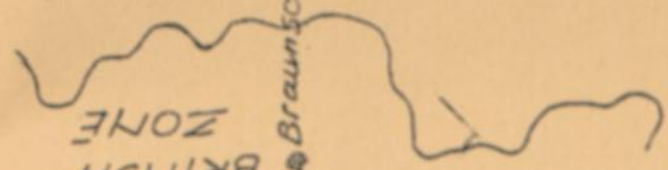

AUSCHWITZ - MAUTHAUSEN

632 km.

Convoys of 10000 political prisoners (6000 men, 4000 women),
who were moved from Auschwitz to Mauthausen in January 1945.
Dates unknown.

Place.	Map.Ref.	Zone.	Km.	Date.	Remarks.
AUSCHWITZ	Q 51/Y 74	Poland	42		On foot to Leskau
FLESS (KWIBO)	Q 50/X 96	"	210		There were 6000 p.p. at Fless. 4000 female p.p. joined the convoy during the March. 300-400 died on a trip of 3 km.
BRÜNN (LESLAU)	P 50/N 40	Czech.	170		From Leskau to Mauthau- sen by train.
WIENER NEU- STADT	O 48/X 34	USSR. Austria	70		
ST. POELTEN	O 49/W 88	USSR. Austria	65		
AMSTETTEN	O 49/W 37	USSR. Austria	55		
LINZ	N 49/V 88	US. Austria	20		
MAUTHAUSEN	N 48/Z 81	US. "	632 km.		2400 p.p. arrived.

THE [illegible] OF [illegible]

[illegible text]

[illegible text]

[illegible text]

[illegible text]

[illegible text]

[illegible text]

[illegible text]

[illegible text]

[illegible text]

[illegible text]

[illegible text]

[illegible text]

[illegible text]

[illegible text]

[illegible text]

[illegible text]

[illegible text]

[illegible text]

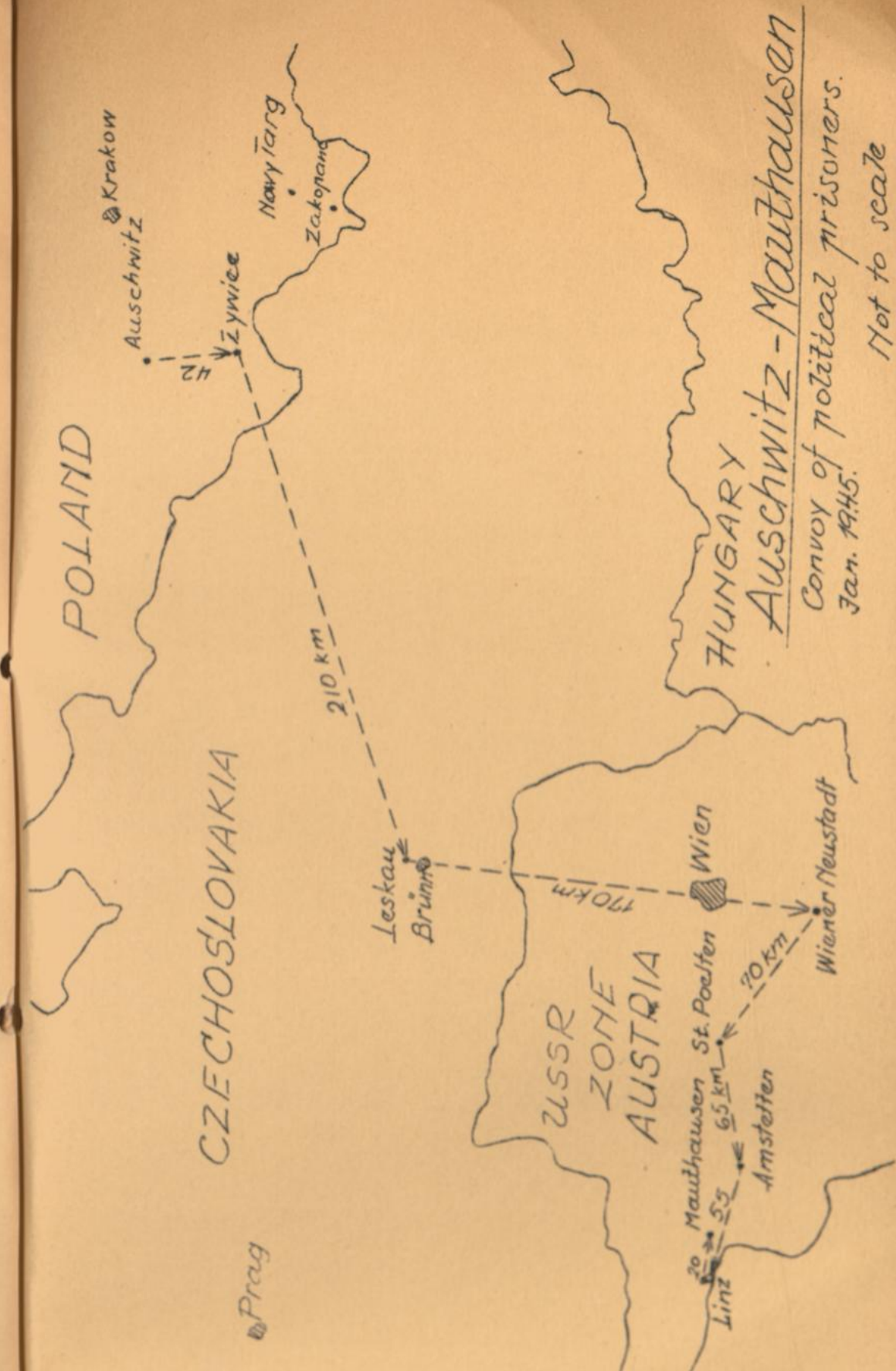

Auschwitz - Mauthausen
 Convoy of political prisoners.
 Jan. 1945.
 Not to scale

